

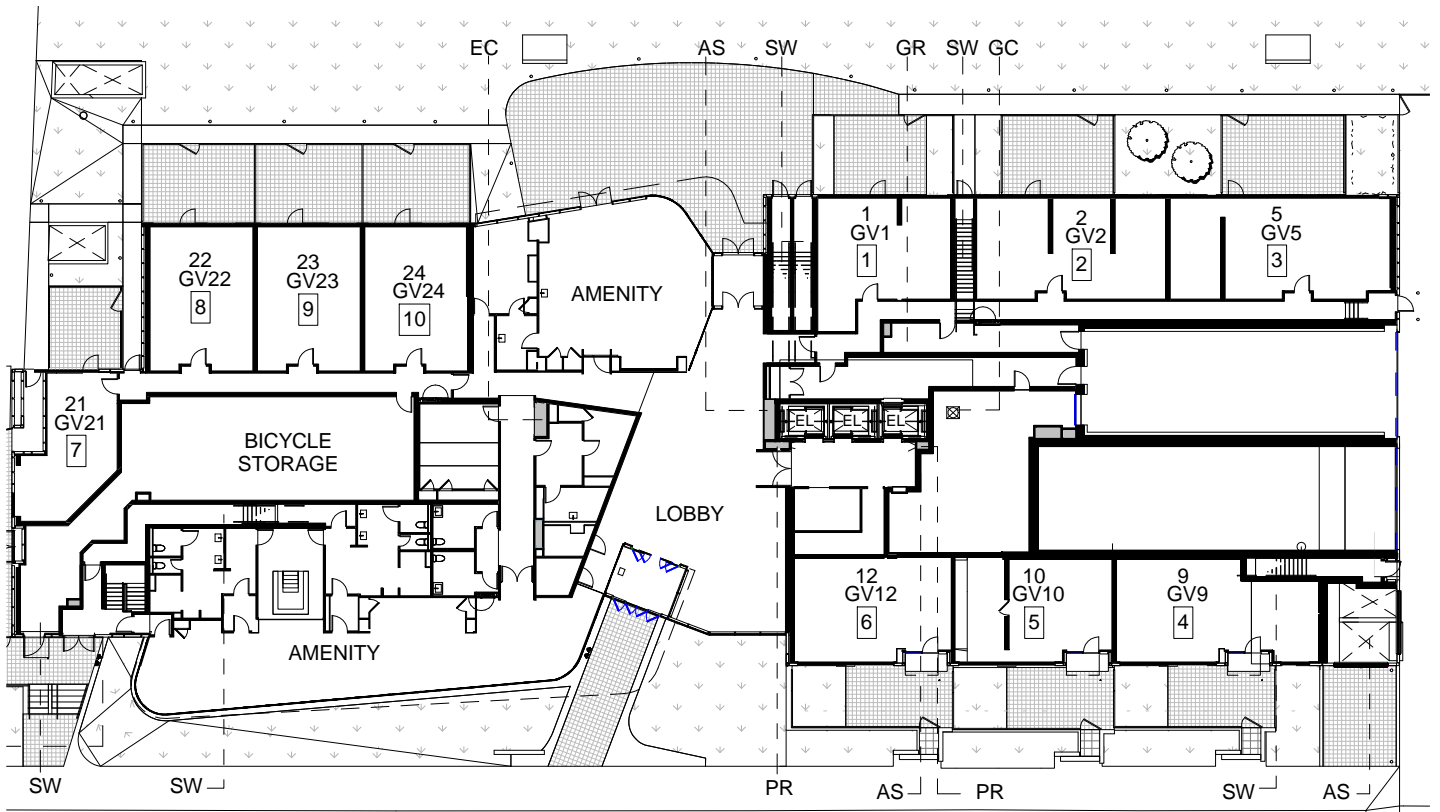

SPADINA ▸ QUEEN

# Schedule C2



## Level 1

### LEGEND

- FHC - FIRE HOSE CABINET
- GC - GARBAGE CHUTE
- GR - RESIDENT GARBAGE AND RECYCLING ROOM
- AS - AIR SHAFT
- PR - PIPE RISER
- EC - ELECTRICAL CLOSET
- EL - ELEVATOR
- MEL - MOVING ELEVATOR
- SW - STAIRWELL
- RS - RESIDENT STORAGE
- - LEGAL NUMBER

Purchaser Acknowledgement \_\_\_\_\_ Date \_\_\_\_\_

(Municipal) No. \_\_\_\_\_

Level \_\_\_\_\_ Legal Unit No. \_\_\_\_\_

The layout, location and/or configuration of any proposed building(s) and/or unit(s) depicted on this plan (including the existence or location of any elevators, stairwells, electrical closets, air shafts, garbage chutes, fire hose cabinets, etc.) are subject to change, without notice, and unit purchasers shall have no claim or cause of action against the Vendor, its agents and/or consultants as a consequence of same.



DATE: 12/16/2014



SPADINA ▸ QUEEN

# Schedule C2

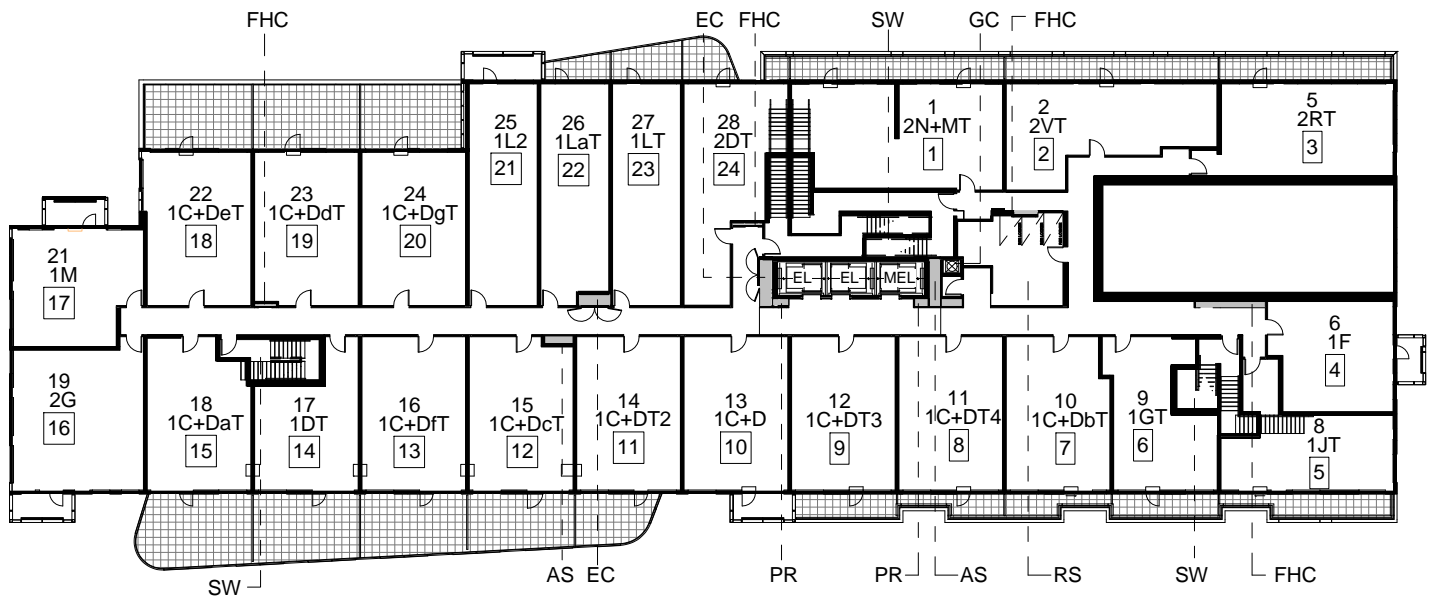

## Level 2

### LEGEND

- FHC - FIRE HOSE CABINET
- GC - GARBAGE CHUTE
- GR - RESIDENT GARBAGE AND RECYCLING ROOM
- AS - AIR SHAFT
- PR - PIPE RISER
- EC - ELECTRICAL CLOSET
- EL - ELEVATOR
- MEL - MOVING ELEVATOR
- SW - STAIRWELL
- RS - RESIDENT STORAGE
- - LEGAL NUMBER

Purchaser Acknowledgement \_\_\_\_\_ Date \_\_\_\_\_

(Municipal) No. \_\_\_\_\_

Level \_\_\_\_\_ Legal Unit No. \_\_\_\_\_

The layout, location and/or configuration of any proposed building(s) and/or unit(s) depicted on this plan (including the existence or location of any elevators, stairwells, electrical closets, air shafts, garbage chutes, fire hose cabinets, etc.) are subject to change, without notice, and unit purchasers shall have no claim or cause of action against the Vendor, its agents and/or consultants as a consequence of same.



DATE: 12/16/2014



SPADINA ▸ QUEEN

# Schedule C2

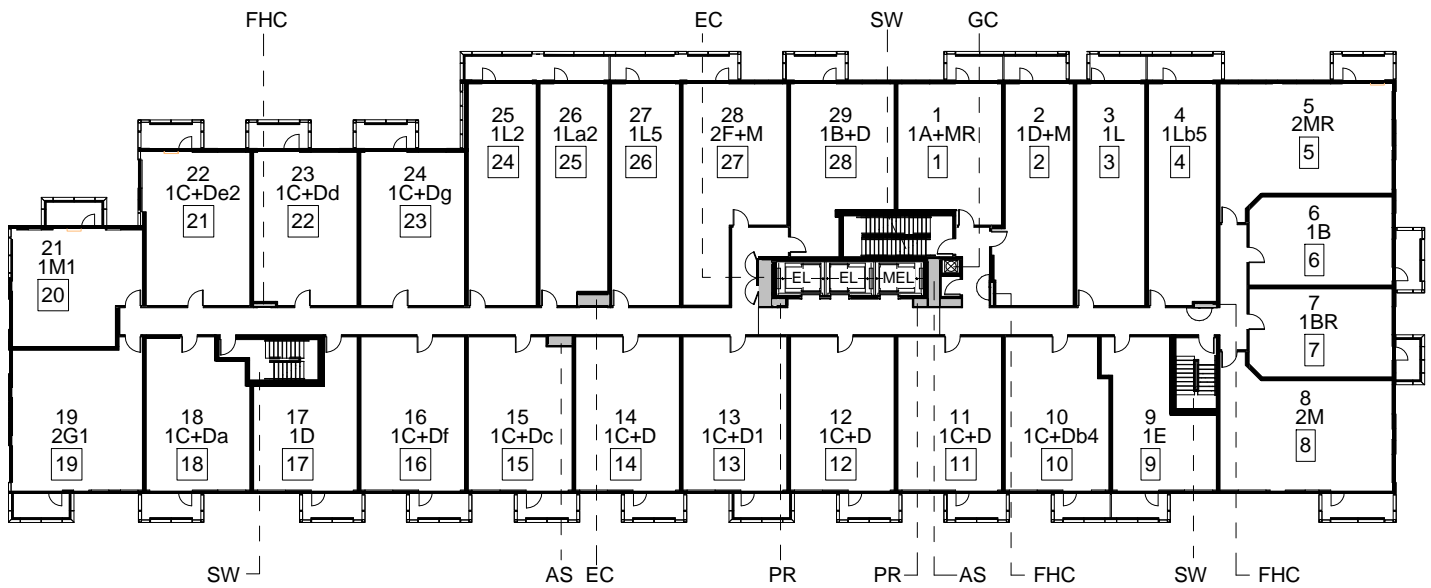

## Level 3

### LEGEND

- FHC - FIRE HOSE CABINET
- GC - GARBAGE CHUTE
- GR - RESIDENT GARBAGE AND RECYCLING ROOM
- AS - AIR SHAFT
- PR - PIPE RISER
- EC - ELECTRICAL CLOSET
- EL - ELEVATOR
- MEL - MOVING ELEVATOR
- SW - STAIRWELL
- RS - RESIDENT STORAGE
- - LEGAL NUMBER

Purchaser Acknowledgement \_\_\_\_\_ Date \_\_\_\_\_

(Municipal) No. \_\_\_\_\_

Level \_\_\_\_\_ Legal Unit No. \_\_\_\_\_

The layout, location and/or configuration of any proposed building(s) and/or unit(s) depicted on this plan (including the existence or location of any elevators, stairwells, electrical closets, air shafts, garbage chutes, fire hose cabinets, etc.) are subject to change, without notice, and unit purchasers shall have no claim or cause of action against the Vendor, its agents and/or consultants as a consequence of same.



DATE: 12/16/2014



SPADINA ▸ QUEEN

# Schedule C2

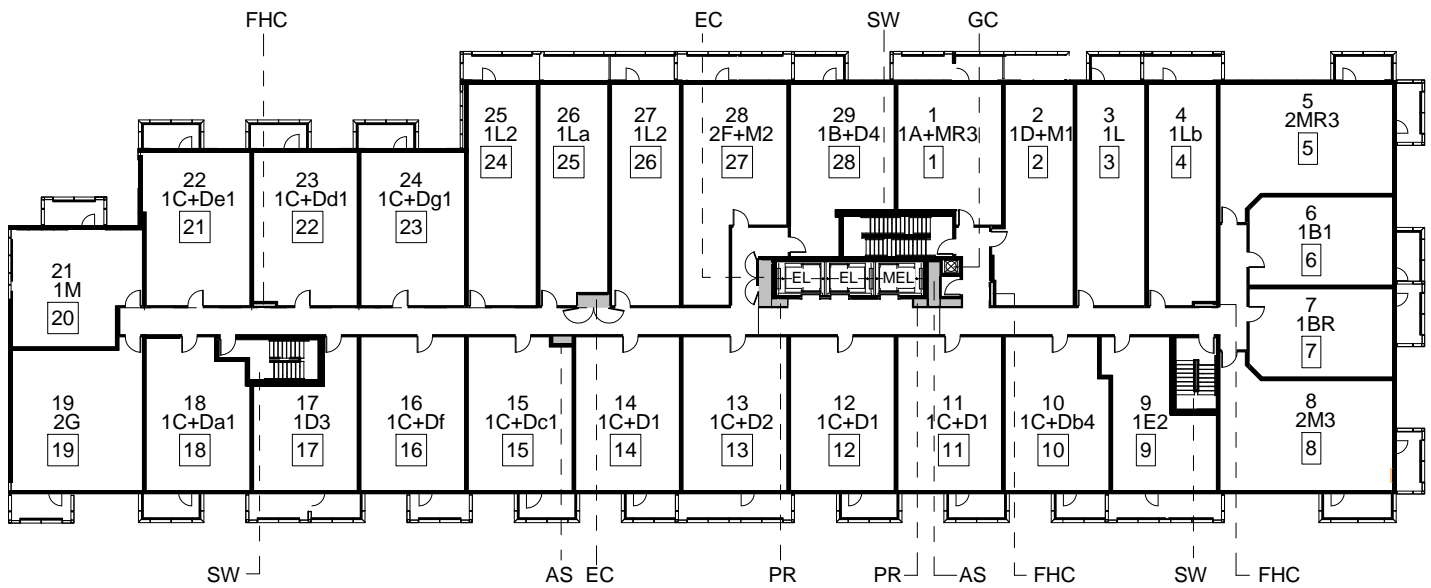

## Level 4

### LEGEND

- FHC - FIRE HOSE CABINET
- GC - GARBAGE CHUTE
- GR - RESIDENT GARBAGE AND RECYCLING ROOM
- AS - AIR SHAFT
- PR - PIPE RISER
- EC - ELECTRICAL CLOSET
- EL - ELEVATOR
- MEL - MOVING ELEVATOR
- SW - STAIRWELL
- RS - RESIDENT STORAGE
- ☐ - LEGAL NUMBER

Purchaser Acknowledgement \_\_\_\_\_ Date \_\_\_\_\_

(Municipal) No. \_\_\_\_\_

Level \_\_\_\_\_ Legal Unit No. \_\_\_\_\_

The layout, location and/or configuration of any proposed building(s) and/or unit(s) depicted on this plan (including the existence or location of any elevators, stairwells, electrical closets, air shafts, garbage chutes, fire hose cabinets, etc.) are subject to change, without notice, and unit purchasers shall have no claim or cause of action against the Vendor, its agents and/or consultants as a consequence of same.



DATE: 12/16/2014



SPADINA QUEEN

# Schedule C2

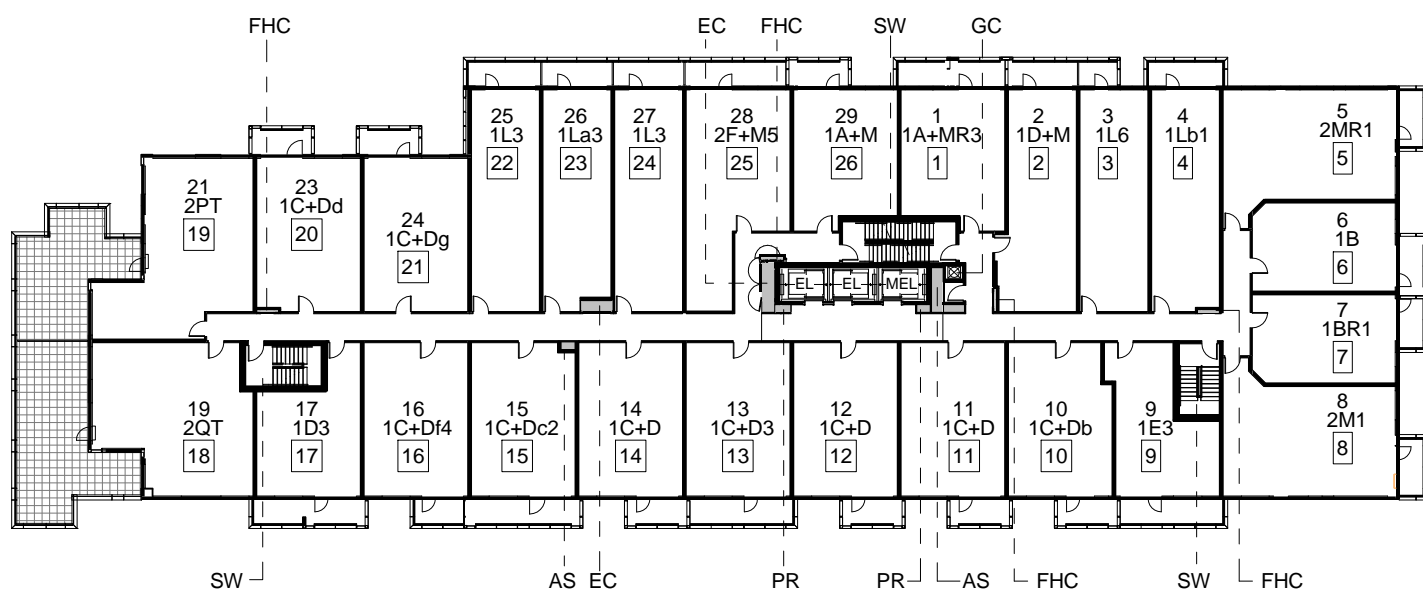

## Level 5

### LEGEND

- FHC - FIRE HOSE CABINET
- GC - GARBAGE CHUTE
- GR - RESIDENT GARBAGE AND RECYCLING ROOM
- AS - AIR SHAFT
- PR - PIPE RISER
- EC - ELECTRICAL CLOSET
- EL - ELEVATOR
- MEL - MOVING ELEVATOR
- SW - STAIRWELL
- RS - RESIDENT STORAGE
- - LEGAL NUMBER

Purchaser Acknowledgement \_\_\_\_\_ Date \_\_\_\_\_

(Municipal) No. \_\_\_\_\_

Level \_\_\_\_\_ Legal Unit No. \_\_\_\_\_

The layout, location and/or configuration of any proposed building(s) and/or unit(s) depicted on this plan (including the existence or location of any elevators, stairwells, electrical closets, air shafts, garbage chutes, fire hose cabinets, etc.) are subject to change, without notice, and unit purchasers shall have no claim or cause of action against the Vendor, its agents and/or consultants as a consequence of same.



DATE: 12/16/2014



SPADINA ▸ QUEEN

# Schedule C2

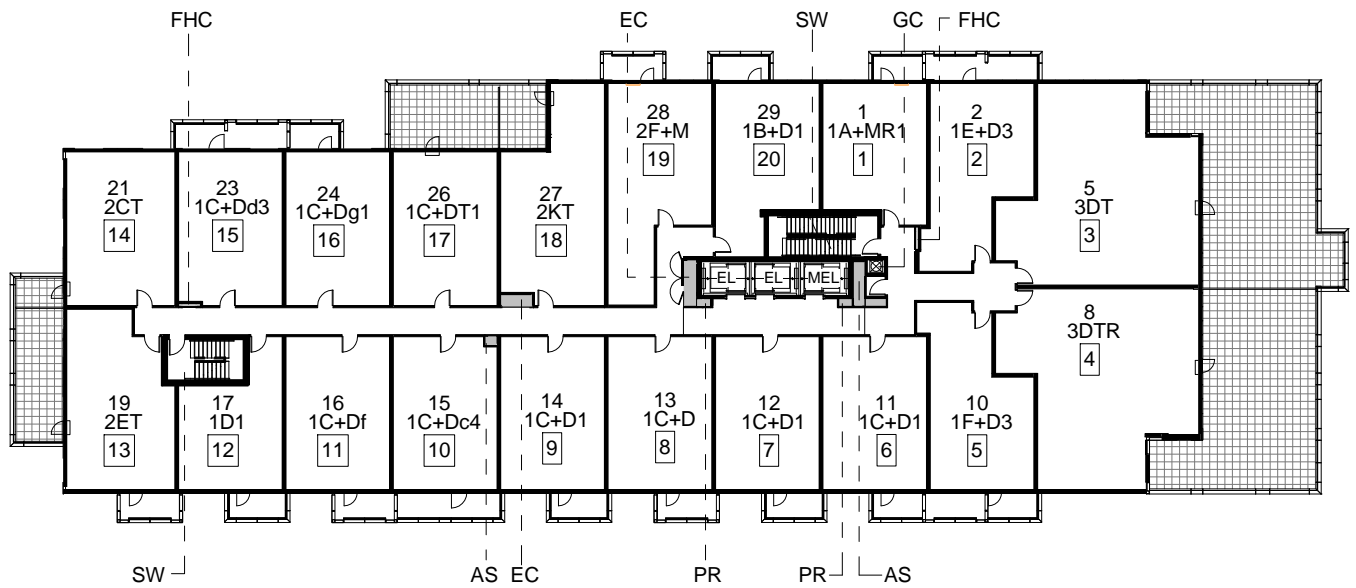

## Level 6

### LEGEND

- FHC - FIRE HOSE CABINET
- GC - GARBAGE CHUTE
- GR - RESIDENT GARBAGE AND RECYCLING ROOM
- AS - AIR SHAFT
- PR - PIPE RISER
- EC - ELECTRICAL CLOSET
- EL - ELEVATOR
- MEL - MOVING ELEVATOR
- SW - STAIRWELL
- RS - RESIDENT STORAGE
- - LEGAL NUMBER

Purchaser Acknowledgement \_\_\_\_\_ Date \_\_\_\_\_

(Municipal) No. \_\_\_\_\_

Level \_\_\_\_\_ Legal Unit No. \_\_\_\_\_

The layout, location and/or configuration of any proposed building(s) and/or unit(s) depicted on this plan (including the existence or location of any elevators, stairwells, electrical closets, air shafts, garbage chutes, fire hose cabinets, etc.) are subject to change, without notice, and unit purchasers shall have no claim or cause of action against the Vendor, its agents and/or consultants as a consequence of same.



DATE: 12/16/2014



SPADINA ▸ QUEEN

# Schedule C2

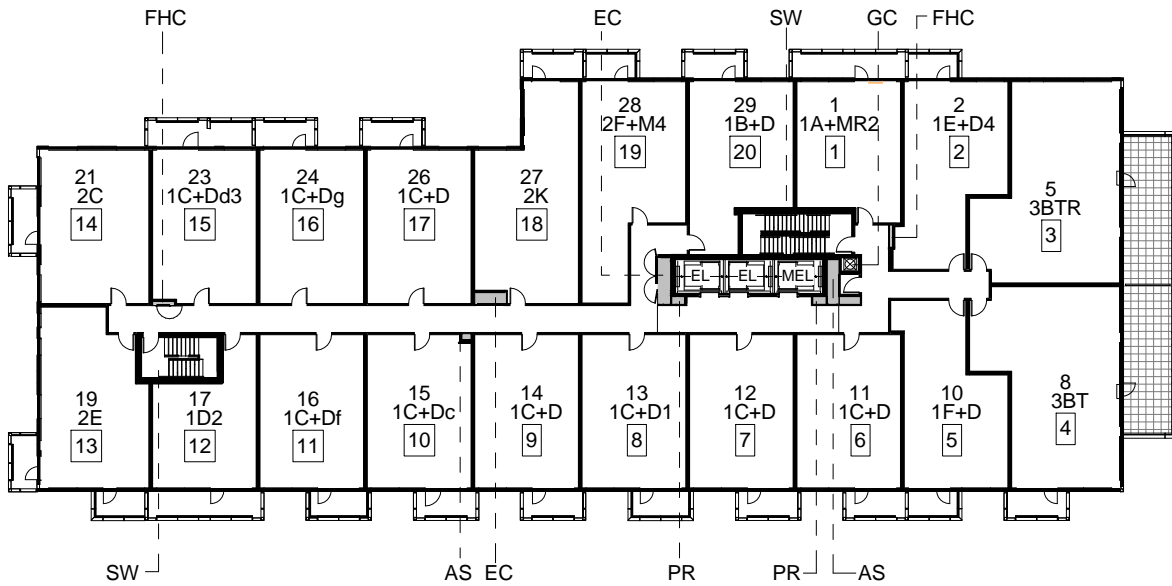

## Level 7

### LEGEND

- FHC - FIRE HOSE CABINET
- GC - GARBAGE CHUTE
- GR - RESIDENT GARBAGE AND RECYCLING ROOM
- AS - AIR SHAFT
- PR - PIPE RISER
- EC - ELECTRICAL CLOSET
- EL - ELEVATOR
- MEL - MOVING ELEVATOR
- SW - STAIRWELL
- RS - RESIDENT STORAGE
- - LEGAL NUMBER

Purchaser Acknowledgement \_\_\_\_\_ Date \_\_\_\_\_

(Municipal) No. \_\_\_\_\_

Level \_\_\_\_\_ Legal Unit No. \_\_\_\_\_

The layout, location and/or configuration of any proposed building(s) and/or unit(s) depicted on this plan (including the existence or location of any elevators, stairwells, electrical closets, air shafts, garbage chutes, fire hose cabinets, etc.) are subject to change, without notice, and unit purchasers shall have no claim or cause of action against the Vendor, its agents and/or consultants as a consequence of same.



DATE: 12/16/2014



SPADINA QUEEN

# Schedule C2

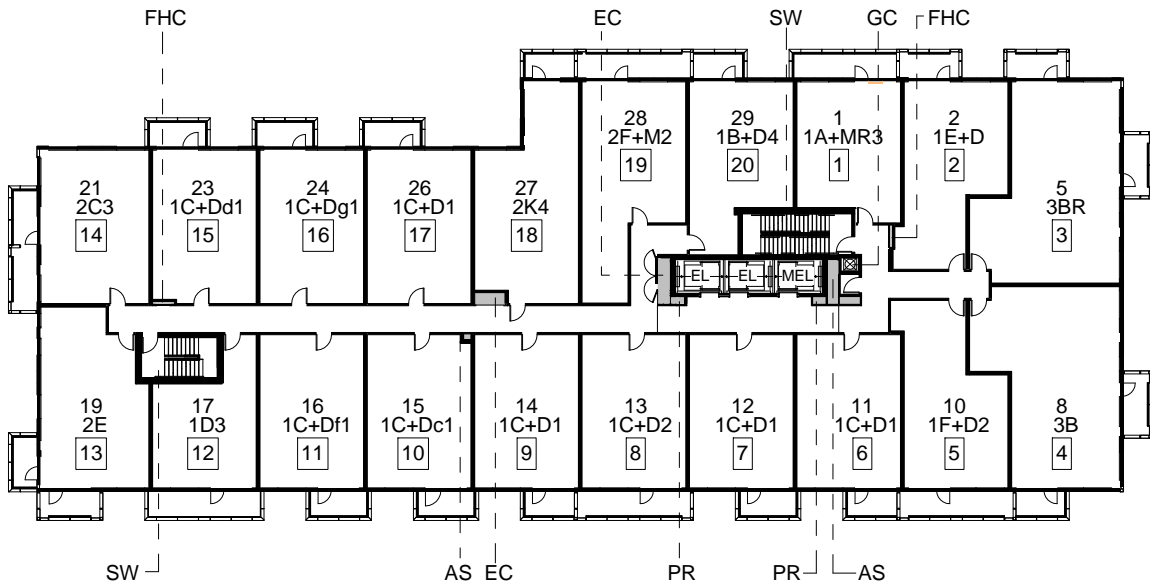

## Level 8

### LEGEND

- FHC - FIRE HOSE CABINET
- GC - GARBAGE CHUTE
- GR - RESIDENT GARBAGE AND RECYCLING ROOM
- AS - AIR SHAFT
- PR - PIPE RISER
- EC - ELECTRICAL CLOSET
- EL - ELEVATOR
- MEL - MOVING ELEVATOR
- SW - STAIRWELL
- RS - RESIDENT STORAGE
- - LEGAL NUMBER

Purchaser Acknowledgement \_\_\_\_\_ Date \_\_\_\_\_

(Municipal) No. \_\_\_\_\_

Level \_\_\_\_\_ Legal Unit No. \_\_\_\_\_

The layout, location and/or configuration of any proposed building(s) and/or unit(s) depicted on this plan (including the existence or location of any elevators, stairwells, electrical closets, air shafts, garbage chutes, fire hose cabinets, etc.) are subject to change, without notice, and unit purchasers shall have no claim or cause of action against the Vendor, its agents and/or consultants as a consequence of same.



DATE: 12/16/2014



SPADINA ▸ QUEEN

# Schedule C2

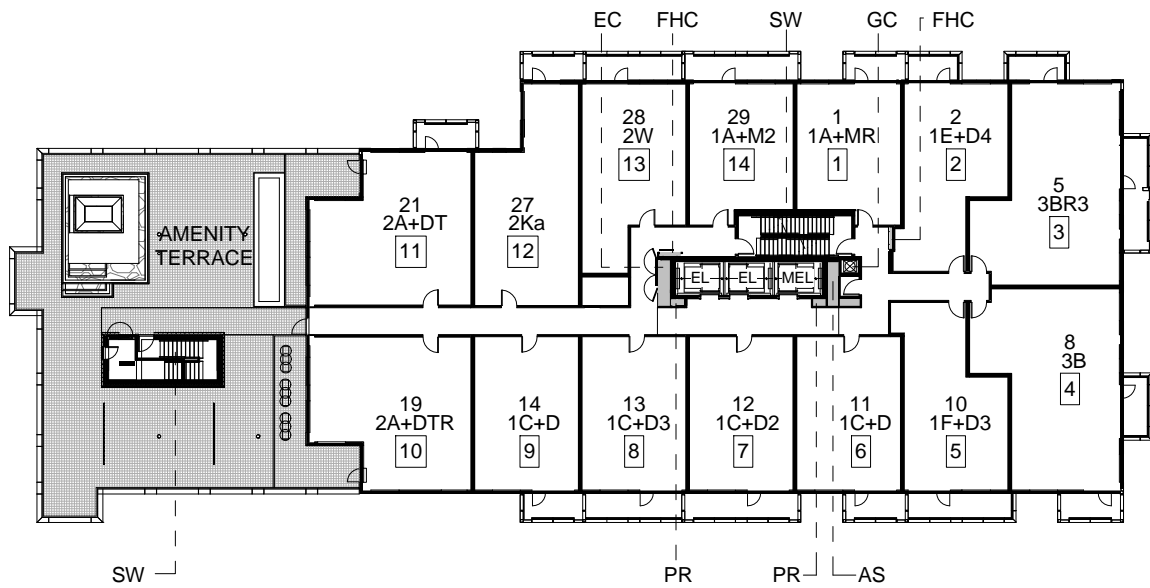

## Level 9

### LEGEND

- FHC - FIRE HOSE CABINET
- GC - GARBAGE CHUTE
- GR - RESIDENT GARBAGE AND RECYCLING ROOM
- AS - AIR SHAFT
- PR - PIPE RISER
- EC - ELECTRICAL CLOSET
- EL - ELEVATOR
- MEL - MOVING ELEVATOR
- SW - STAIRWELL
- RS - RESIDENT STORAGE
- - LEGAL NUMBER

Purchaser Acknowledgement \_\_\_\_\_ Date \_\_\_\_\_

(Municipal) No. \_\_\_\_\_

Level \_\_\_\_\_ Legal Unit No. \_\_\_\_\_

The layout, location and/or configuration of any proposed building(s) and/or unit(s) depicted on this plan (including the existence or location of any elevators, stairwells, electrical closets, air shafts, garbage chutes, fire hose cabinets, etc.) are subject to change, without notice, and unit purchasers shall have no claim or cause of action against the Vendor, its agents and/or consultants as a consequence of same.



DATE: 12/16/2014



SPADINA ▸ QUEEN

# Schedule C2

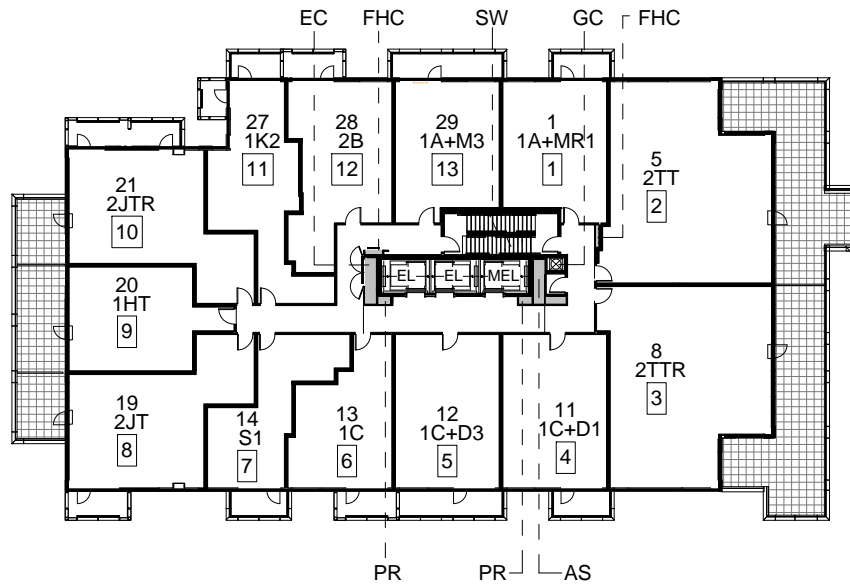

## Level 10

### LEGEND

- FHC - FIRE HOSE CABINET
- GC - GARBAGE CHUTE
- GR - RESIDENT GARBAGE AND RECYCLING ROOM
- AS - AIR SHAFT
- PR - PIPE RISER
- EC - ELECTRICAL CLOSET
- EL - ELEVATOR
- MEL - MOVING ELEVATOR
- SW - STAIRWELL
- RS - RESIDENT STORAGE
- - LEGAL NUMBER

Purchaser Acknowledgement \_\_\_\_\_ Date \_\_\_\_\_

(Municipal) No. \_\_\_\_\_

Level \_\_\_\_\_ Legal Unit No. \_\_\_\_\_

The layout, location and/or configuration of any proposed building(s) and/or unit(s) depicted on this plan (including the existence or location of any elevators, stairwells, electrical closets, air shafts, garbage chutes, fire hose cabinets, etc.) are subject to change, without notice, and unit purchasers shall have no claim or cause of action against the Vendor, its agents and/or consultants as a consequence of same.



DATE: 12/16/2014



SPADINA ▸ QUEEN

# Schedule C2

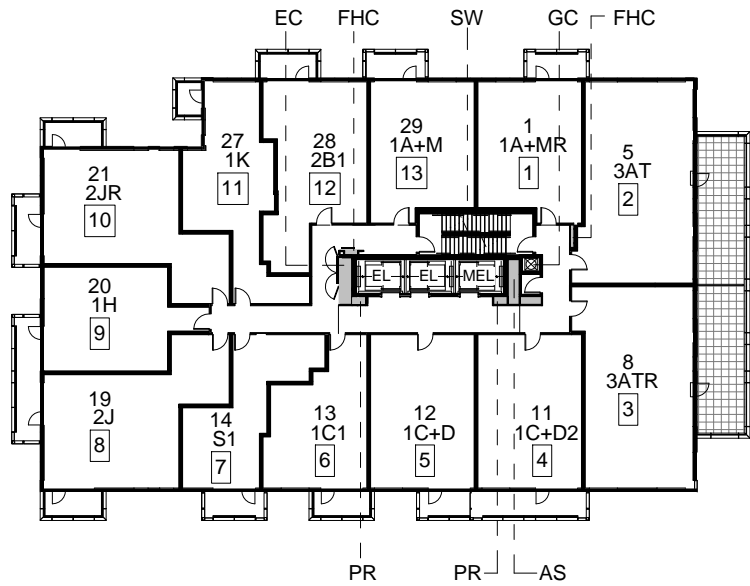

## Level 11

### LEGEND

- FHC - FIRE HOSE CABINET
- GC - GARBAGE CHUTE
- GR - RESIDENT GARBAGE AND RECYCLING ROOM
- AS - AIR SHAFT
- PR - PIPE RISER
- EC - ELECTRICAL CLOSET
- EL - ELEVATOR
- MEL - MOVING ELEVATOR
- SW - STAIRWELL
- RS - RESIDENT STORAGE
- - LEGAL NUMBER

Purchaser Acknowledgement \_\_\_\_\_ Date \_\_\_\_\_

(Municipal) No. \_\_\_\_\_

Level \_\_\_\_\_ Legal Unit No. \_\_\_\_\_

The layout, location and/or configuration of any proposed building(s) and/or unit(s) depicted on this plan (including the existence or location of any elevators, stairwells, electrical closets, air shafts, garbage chutes, fire hose cabinets, etc.) are subject to change, without notice, and unit purchasers shall have no claim or cause of action against the Vendor, its agents and/or consultants as a consequence of same.



DATE: 12/16/2014



SPADINA ▸ QUEEN

# Schedule C2

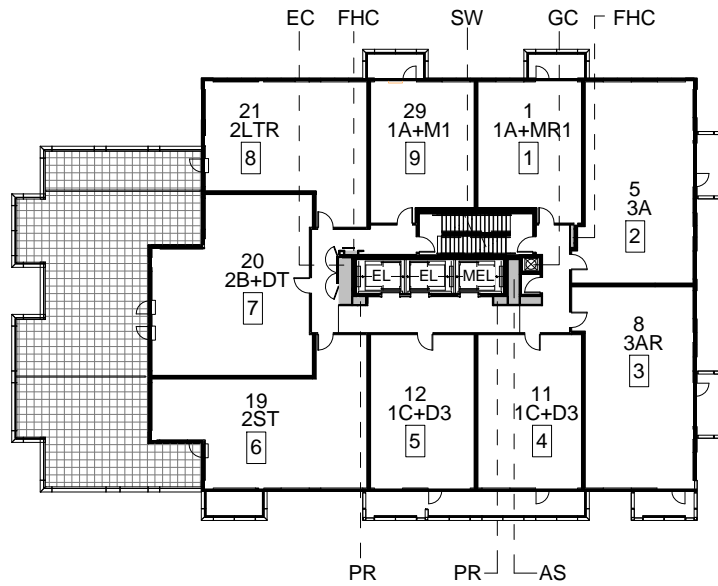

## Level 12

### LEGEND

- FHC - FIRE HOSE CABINET
- GC - GARBAGE CHUTE
- GR - RESIDENT GARBAGE AND RECYCLING ROOM
- AS - AIR SHAFT
- PR - PIPE RISER
- EC - ELECTRICAL CLOSET
- EL - ELEVATOR
- MEL - MOVING ELEVATOR
- SW - STAIRWELL
- RS - RESIDENT STORAGE
- - LEGAL NUMBER

Purchaser Acknowledgement \_\_\_\_\_ Date \_\_\_\_\_

(Municipal) No. \_\_\_\_\_

Level \_\_\_\_\_ Legal Unit No. \_\_\_\_\_

The layout, location and/or configuration of any proposed building(s) and/or unit(s) depicted on this plan (including the existence or location of any elevators, stairwells, electrical closets, air shafts, garbage chutes, fire hose cabinets, etc.) are subject to change, without notice, and unit purchasers shall have no claim or cause of action against the Vendor, its agents and/or consultants as a consequence of same.



DATE: 12/16/2014



SPADINA ▸ QUEEN

# Schedule C2

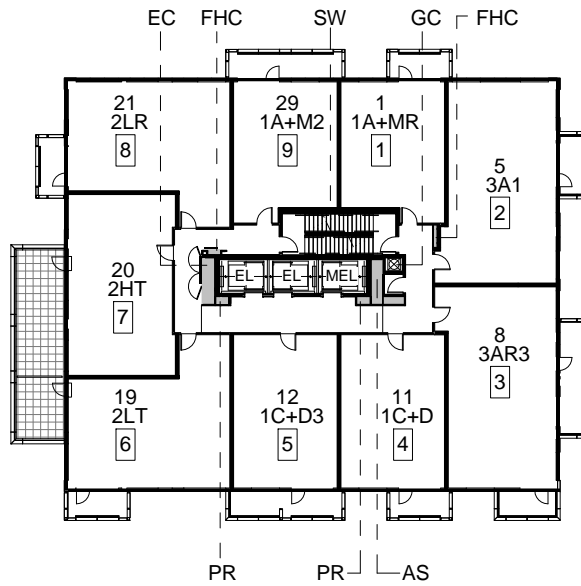

## Level 13

### LEGEND

- FHC - FIRE HOSE CABINET
- GC - GARBAGE CHUTE
- GR - RESIDENT GARBAGE AND RECYCLING ROOM
- AS - AIR SHAFT
- PR - PIPE RISER
- EC - ELECTRICAL CLOSET
- EL - ELEVATOR
- MEL - MOVING ELEVATOR
- SW - STAIRWELL
- RS - RESIDENT STORAGE
- - LEGAL NUMBER

Purchaser Acknowledgement \_\_\_\_\_ Date \_\_\_\_\_

(Municipal) No. \_\_\_\_\_

Level \_\_\_\_\_ Legal Unit No. \_\_\_\_\_

The layout, location and/or configuration of any proposed building(s) and/or unit(s) depicted on this plan (including the existence or location of any elevators, stairwells, electrical closets, air shafts, garbage chutes, fire hose cabinets, etc.) are subject to change, without notice, and unit purchasers shall have no claim or cause of action against the Vendor, its agents and/or consultants as a consequence of same.



DATE: 12/16/2014



SPADINA ▸ QUEEN

# Schedule C2

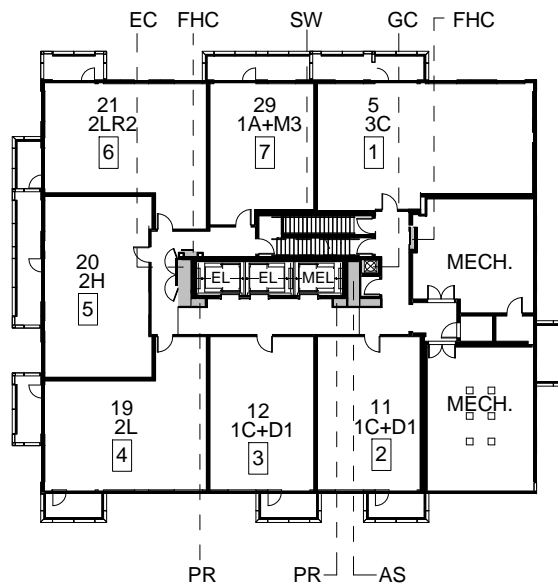

## Level PH

### LEGEND

- FHC - FIRE HOSE CABINET
- GC - GARBAGE CHUTE
- GR - RESIDENT GARBAGE AND RECYCLING ROOM
- AS - AIR SHAFT
- PR - PIPE RISER
- EC - ELECTRICAL CLOSET
- EL - ELEVATOR
- MEL - MOVING ELEVATOR
- SW - STAIRWELL
- RS - RESIDENT STORAGE
- - LEGAL NUMBER

Purchaser Acknowledgement \_\_\_\_\_ Date \_\_\_\_\_

(Municipal) No. \_\_\_\_\_

Level \_\_\_\_\_ Legal Unit No. \_\_\_\_\_

The layout, location and/or configuration of any proposed building(s) and/or unit(s) depicted on this plan (including the existence or location of any elevators, stairwells, electrical closets, air shafts, garbage chutes, fire hose cabinets, etc.) are subject to change, without notice, and unit purchasers shall have no claim or cause of action against the Vendor, its agents and/or consultants as a consequence of same.



DATE: 12/16/2014