

DUAL FINISH LEGEND

- POLY-PANED GYPSUM BULKHEAD AT 2750mm AFF UNLESS NOTED
- MTL YELLOW METAL PANEL CLADDING
- EXTERIOR WALL ASSEMBLIES W/A UNLESS NOTED OTHERWISE

OTHER LEGEND

- DENOTES BARBER-LERIE DESIGNATED RESIDENTIAL SUITE
- DENOTES ROOF DRAIN AND ROOF DRAINAGE CAPSULES REFER TO SLAB EDGE PLANS FOR SUITES AND ROOF DRAINAGE

REFER TO Dwg. 402 FOR DETAILS OF WINDOW WASHING SYSTEMS

- ANCHOR POINT
- DRAIN BASE
- RECESSED DRAIN BASE
- RECESSED ROOF ANCHOR
- ROOF ANCHOR
- ROOF ANCHOR - WALL MOUNTED
- WINDOW WASHING RIGGING SLIDE

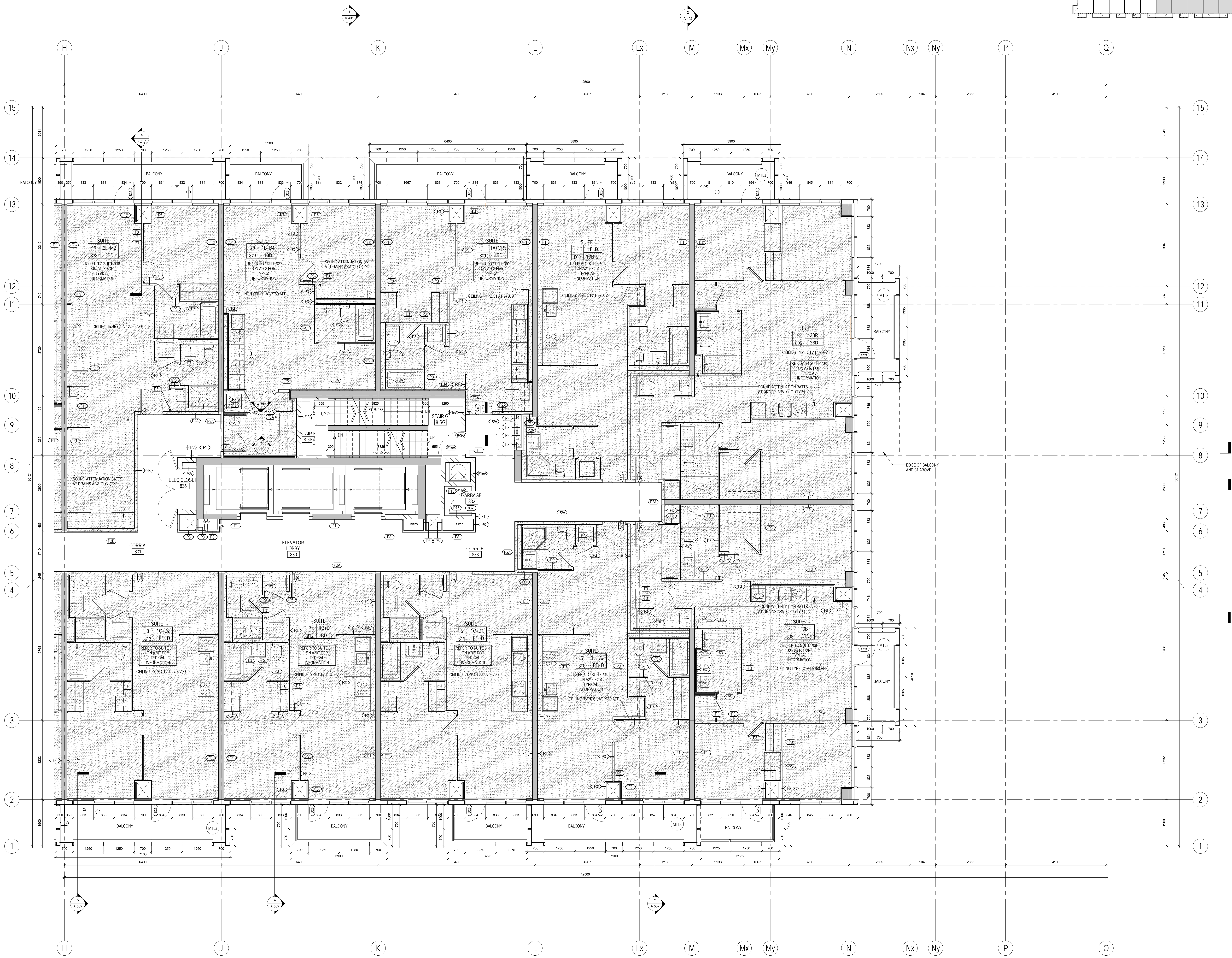
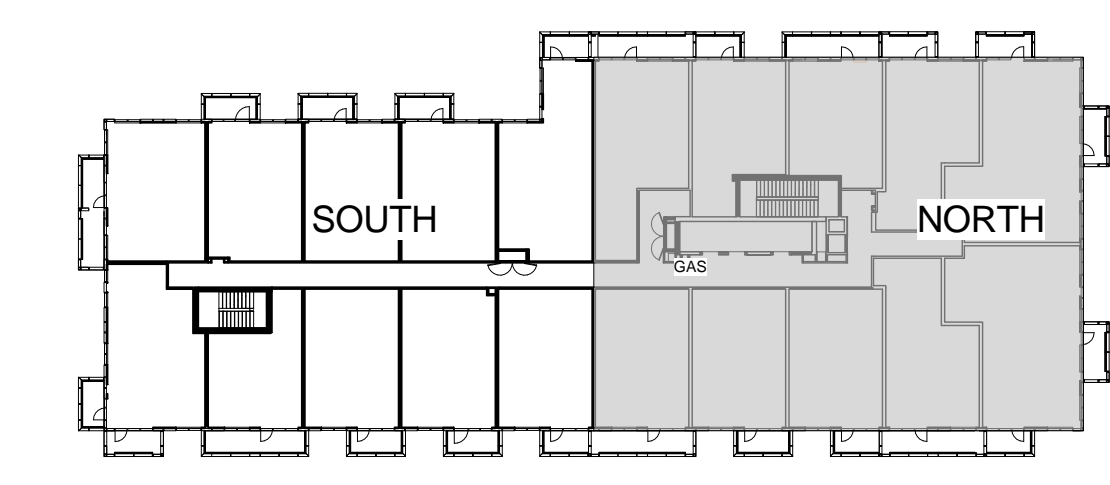

THIS DRAWING IS THE PROPERTY OF SQ SPADINA QUEEN TRIDEL. IT IS TO BE USED FOR THE PROJECT AND SITE SPECIFICALLY IDENTIFIED. IT IS NOT TO BE REPRODUCED, COPIED, OR TRANSMITTED IN ANY FORM OR BY ANY MEANS, ELECTRONIC OR MECHANICAL, INCLUDING PHOTOCOPYING, RECORDING, OR BY ANY INFORMATION STORAGE AND RETRIEVAL SYSTEM, WITHOUT THE WRITTEN PERMISSION OF SQ SPADINA QUEEN TRIDEL. THE USER OF THIS DRAWING SHALL BE RESPONSIBLE FOR OBTAINING ALL NECESSARY PERMITS AND APPROVALS FROM THE APPROPRIATE AUTHORITIES. THE USER SHALL BE RESPONSIBLE FOR OBTAINING ALL NECESSARY PERMITS AND APPROVALS FROM THE APPROPRIATE AUTHORITIES. THE USER SHALL BE RESPONSIBLE FOR OBTAINING ALL NECESSARY PERMITS AND APPROVALS FROM THE APPROPRIATE AUTHORITIES.



METRIC SCALE DRAWING
FIRST FLOOR ELEV. +93.60m

No. ISSUED/REVISION FOR DATE

1	Issued for SPA	2013-03-28
2	Issued for Coordination	2013-04-11
3	Issued for Coordination	2013-04-11
4	Revised for SPA	2014-01-10
5	Issued for Coordination	2014-02-28
6	Issued for Elevator Tender	2014-04-07
7	Issued for Coordination	2014-05-07
8	Issued for 10% Completion	2014-06-23
9	Issued for Permit	2014-06-23
10	Issued for Coordination	2014-06-23
11	Revised for Permit	2014-07-10
12	Revised for Permit	2014-08-22
13	Issued for Tender	2014-08-28
14	Issued for Tender	2014-08-28
15	Issued for Flooring Tender	2015-03-10

SQ ALEXANDRA PARK - BLOCK 11
38 CAMERON ST. TORONTO, ONTARIO M5T 2H2

project no. 12-115
scale: As indicated
drawn by: TAU
reviewed by: JH
date: 2014-09-22

Teepie Architects
LEVEL 8 PLAN NORTH
1:50