

AS-OI NOTES:
CEILING & BULKHEADS REVISED WITH AS-OI REVISIONS NOT CLOUDED

- CEILING NOTES:
1. TYPICAL GYPSUM BULKHEAD W/ID ACOUSTIC INSULATION
 2. CEILING TYPE C1 W/ID ACOUSTIC INSULATION AT BATHROOMS AND LAUNDRY CLOSET'S TYP.
 3. KITCHEN BULKHEAD @ 2450mm AFF. TYP. U.N.O. (@ 2200mm AFF ON LEVELS 1 AND 4)
 4. ALL PLUMBING PENETRATING SLAB ABOVE TO BE WRAPPED W/ 38mm ACOUSTIC BATT EXCEPT IN BATHROOM CEILING.
 5. PARTITIONS AROUND C1 CEILING TO BE FILLED W/ ACOUSTIC BATT ABOVE THE CEILING. EXTEND GYPSUM TO US SLAB ABOVE ON ONE SIDE OF PARTITION MIN.
 6. WHERE PLUMBING FROM ABOVE IS LOCATED OVER A ROOM BELOW OTHER THAN A BATHROOM PROVIDE AN INSULATED C1 CEILING, PLUS WRAP THE PLUMBING IN ACOUSTIC BATT.

- PLAN DRAWING LEGEND
- DENOTES PAINTED C1A GYPSUM BULKHEAD AT 2550 AFF UNLESS NOTED
 - (MTL) YELLOW METAL PANEL CLADDING
 - ◀ WTA ▶ EXTERIOR WALL ASSEMBLIES W/IA UNLESS NOTED OTHERWISE

- ♿ DENOTES BARRIER-FREE DESIGNATED RESIDENTIAL SUITE
- ⚡ DENOTES ROOF DRAIN AND ROOF DRAINAGE LAYOUT. REFER ALSO TO SLAB EDGE PLANS FOR SLOPES AND SLAB ELEVATIONS

- REFER TO DWG. A420 FOR DETAILS OF WINDOW WASHING SYSTEMS
- AP ANCHOR POINT
 - DB DAWT BASE
 - RDB RECESSED DAWT BASE

- RRR RECESSED ROOF ANCHOR
- RA ROOF ANCHOR
- RA ROOF ANCHOR - WALL MOUNTED
- RS WINDOW WASHING RIGGING SLEEVE

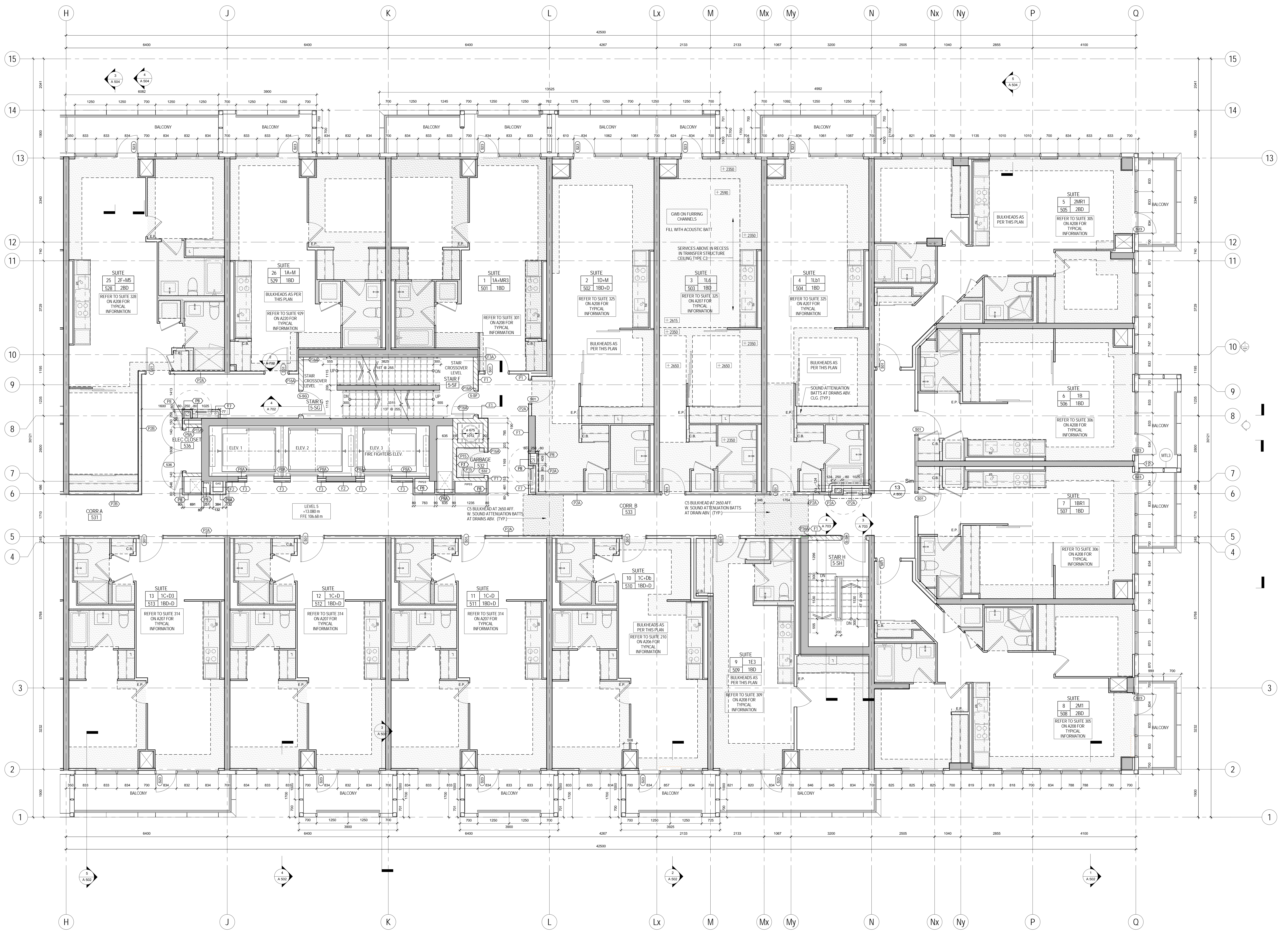
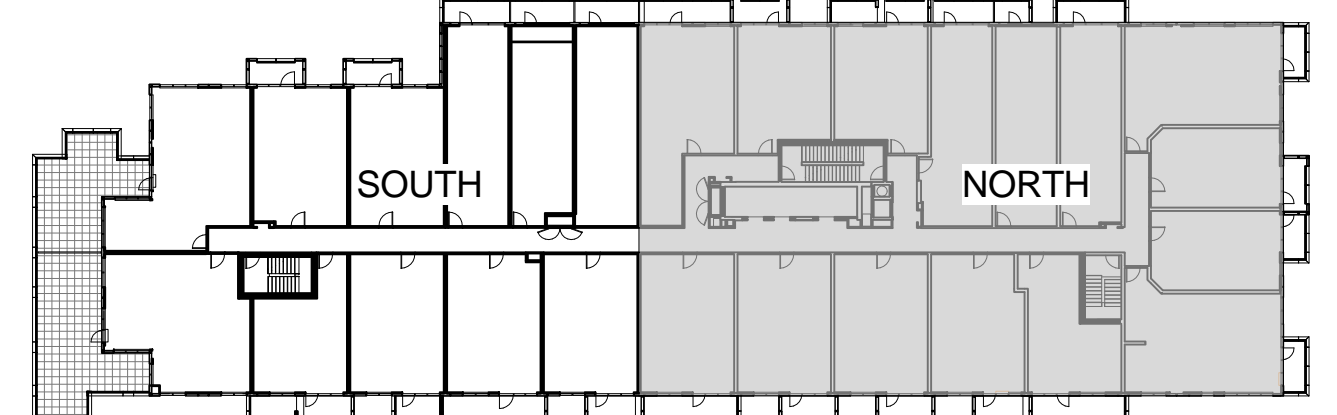

METRIC SCALE DRAWING
FIRST FLOOR ELEV. +93.60m

NO. ISSUED/REVISIONS FOR DATE:

1	Issued for SPA	2013-10-24
2	Issued for Coordination	2013-11-17
3	Issued for Coordination	2013-11-17
4	Revised by SPA	2014-01-10
5	Issued for Coordination	2014-02-28
6	Issued for Elevator Tender	2014-04-07
7	Issued for Coordination	2014-04-23
8	Issued for 10th Completion	2014-05-21
9	Issued for Permit	2014-05-28
10	Issued for Coordination	2014-06-23
11	Revised for Permit	2014-07-10
12	Revised for Permit	2014-08-22
13	Issued for Tender	2014-08-28
14	Issued for Tender	2014-09-22
15	Issued for Flooring Tender	2015-03-30
16	Issued for Tender	2015-05-08
17	Issued for AS-04	2015-06-17
18	Issued for Crystal Tender	2015-08-19

SQ ALEXANDRA PARK - BLOCK 11
38 CAMERON ST. TORONTO, ONTARIO M5T 2H2

project no: 12-115
scale: As indicated
drawn by: TAU
reviewed by: JH
date: 2014-09-22

Teeples Architects
LEVEL 5 PLAN NORTH