

AS-04 NOTES:  
CEILING & BULKHEADS REVERSED WITH  
AS-04 REVISIONS NOT CLOUDED

- CEILING NOTES:**
1. TYPICAL GYPSUM BULKHEAD W/ ACUSTIC INSULATION
  2. CEILING TYPE C1 W/ ACUSTIC INSULATION AT BATHROOMS AND LAUNDRY CLOSETS TYP.
  3. KITCHEN BULKHEAD @ 2400mm AFF TYP. U.N.O. @ 2200mm AFF ON LEVELS 1 AND 0
  4. ALL PLUMBING PENETRATING SLAB ABOVE TO BE WRAPPED W/ 38mm ACUSTIC BATT EXCEPT IN BATHROOM CEILINGS.
  5. PARTITIONS AROUND C1 CEILINGS TO BE FILLED W/ ACUSTIC BATT ABOVE THE CEILING. EXTEND GYPSUM TO US SLAB ABOVE ON ONE SIDE OF PARTITION MIN.
  6. WHERE PLUMBING FROM ABOVE IS LOCATED OVER A ROOM BELOW OTHER THAN A BATHROOM PROVIDE AN INSULATED C1 CEILING, PLUS WRAP THE PLUMBING IN ACUSTIC BATT.

- PLAN DRAWING LEGEND:**
- DENOTES PAINTED CIA GYPSUM BULKHEAD AT 2450 AFF UNLESS NOTED
  - (MTL) YELLOW METAL PANEL CLADDING
  - (WTA) EXTERIOR WALL ASSEMBLIES W/ UNLESS NOTED OTHERWISE

- DENOTES BARRIER-FREE DESIGNATED RESIDENTIAL SUITE
- DENOTES ROOF DRAIN AND ROOF DRAINAGE LAYOUT. REFER ALSO TO SLAB EDGE PLANS FOR SLOPES AND SLAB ELEVATIONS

- REFER TO DWG. A-20 FOR DETAILS OF WINDOW WASHING SYSTEMS
- AP ANCHOR POINT
  - DB DAWT BASE
  - RDB RECESSED DAWT BASE

- RRA RECESSED ROOF ANCHOR
- RA ROOF ANCHOR
- RA ROOF ANCHOR - WALL MOUNTED
- RS WINDOW WASHING RIGGING SLEEVE

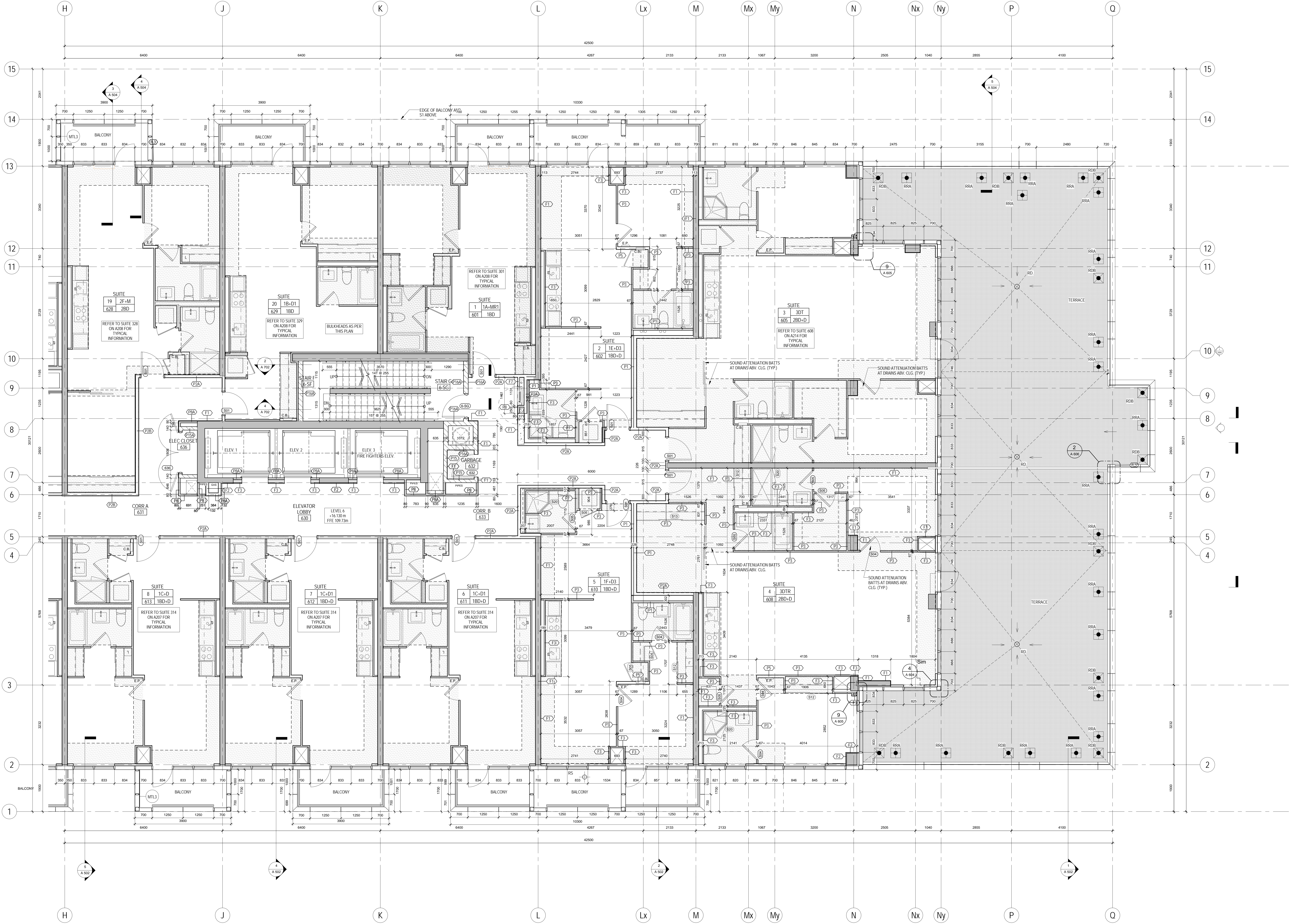
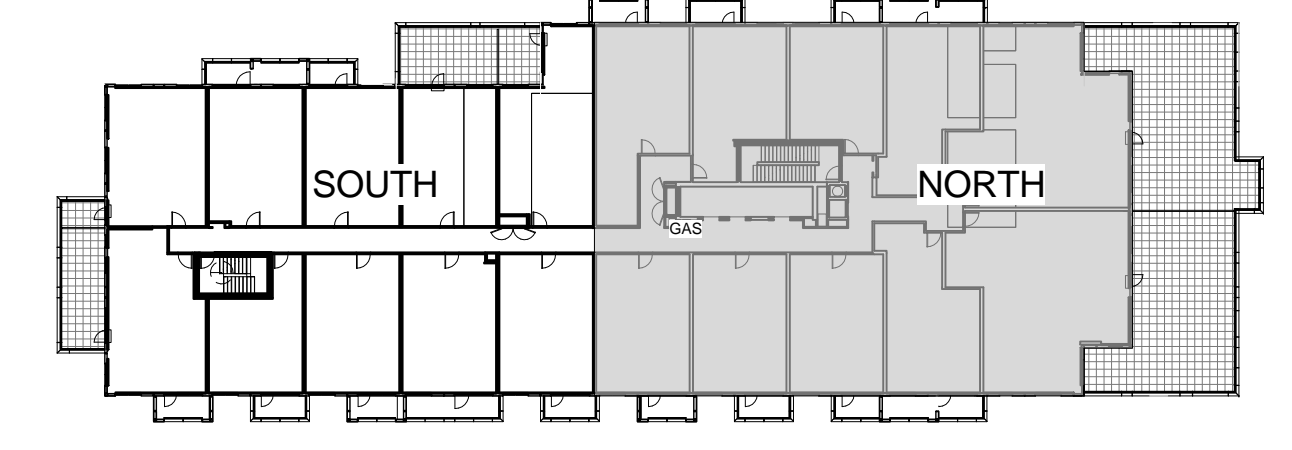

**METRIC SCALE DRAWING**  
FIRST FLOOR ELEV. +93.60m

No.	ISSUED / REVERSED FOR	DATE
1	Issued for SPA	2013-03-28
2	Issued for Coordination	2013-04-11
3	Issued for Coordination	2013-04-11
4	Revised by SPA	2014-01-10
5	Issued for Coordination	2014-02-28
6	Issued for Electrical Tender	2014-04-07
7	Issued for Coordination	2014-04-21
8	Issued for 10% Completion	2014-04-21
9	Issued for Permit	2014-05-20
10	Issued for Coordination	2014-06-23
11	Revised for Permit	2014-07-10
12	Revised for Permit	2014-08-22
13	Issued for Tender	2014-08-28
14	Issued for Tender	2014-08-28
15	Issued for Flooring Tender	2015-03-30
16	Issued for Tender	2015-05-05
17	Issued for AS-04	2015-05-17
18	Issued for Crystal Tender	2015-08-19

**SQ ALEXANDRA PARK - BLOCK 11**  
38 CAMERON ST. TORONTO, ONTARIO M5T 2H2

project no: 12-115  
scale: As indicated  
drawn by: TA  
reviewed by: SA  
date: 2014-09-22

**Teepie Architects**  
LEVEL 6 PLAN NORTH

1 LEVEL 6 PLAN NORTH  
A 214 1:50