

- AS/D4 NOTES:**  
 CEILING & BULKHEADS REVERSED WITH AS/D4 REVISIONS NOT CLOUDED
- CEILING NOTES:**
1. TYPICAL GYPSUM BULKHEAD W/ ACUSTIC INSULATION
  2. CEILING TYPE C1 W/ ACUSTIC INSULATION AT BATHROOMS AND LAUNDRY CLOSETS TYP.
  3. KITCHEN BULKHEAD @ 2400mm AFF TYP. U.N.O. (@ 2290mm AFF ON LEVELS 3 AND 4)
  4. ALL PLUMBING PENETRATING SLAB ABOVE TO BE WRAPPED W/ 38mm ACUSTIC BATT EXCEPT IN BATHROOM CEILINGS.
  5. PARTITIONS AROUND C1 CEILINGS TO BE FILLED W/ ACUSTIC BATT ABOVE THE CEILING. EXTEND GYPSUM TO US SLAB ABOVE ON ONE SIDE OF PARTITION MIN.
  6. WHERE PLUMBING FROM ABOVE IS LOCATED OVER A ROOM BELOW OTHER THAN A BATHROOM PROVIDE AN INSULATED C1 CEILING, PLUS WRAP THE PLUMBING IN ACUSTIC BATT.

- PLAN DRAWING LEGEND**
- DENOTES PAINTED CIA GYPSUM BULKHEAD AT 2450 AFF UNLESS NOTED
  - YELLOW METAL PANEL CLADDING
  - EXTERIOR WALL ASSEMBLIES W/IA UNLESS NOTED OTHERWISE
  - DENOTES BARRIER-FREE DESIGNATED RESIDENTIAL SUITE
  - DENOTES ROOF DRAIN AND ROOF DRAINAGE LAYOUT. REFER ALSO TO SLAB EDGE PLANS FOR SLOPES AND SLAB ELEVATIONS
  - REFER TO DWG. A-20 FOR DETAILS OF WINDOW WASHING SYSTEMS
  - ANCHOR POINT
  - DAWIT BASE
  - RECESSED DAWIT BASE
  - RECESSED ROOF ANCHOR
  - ROOF ANCHOR
  - ROOF ANCHOR - WALL MOUNTED
  - WINDOW WASHING RIGGING SLEEVE

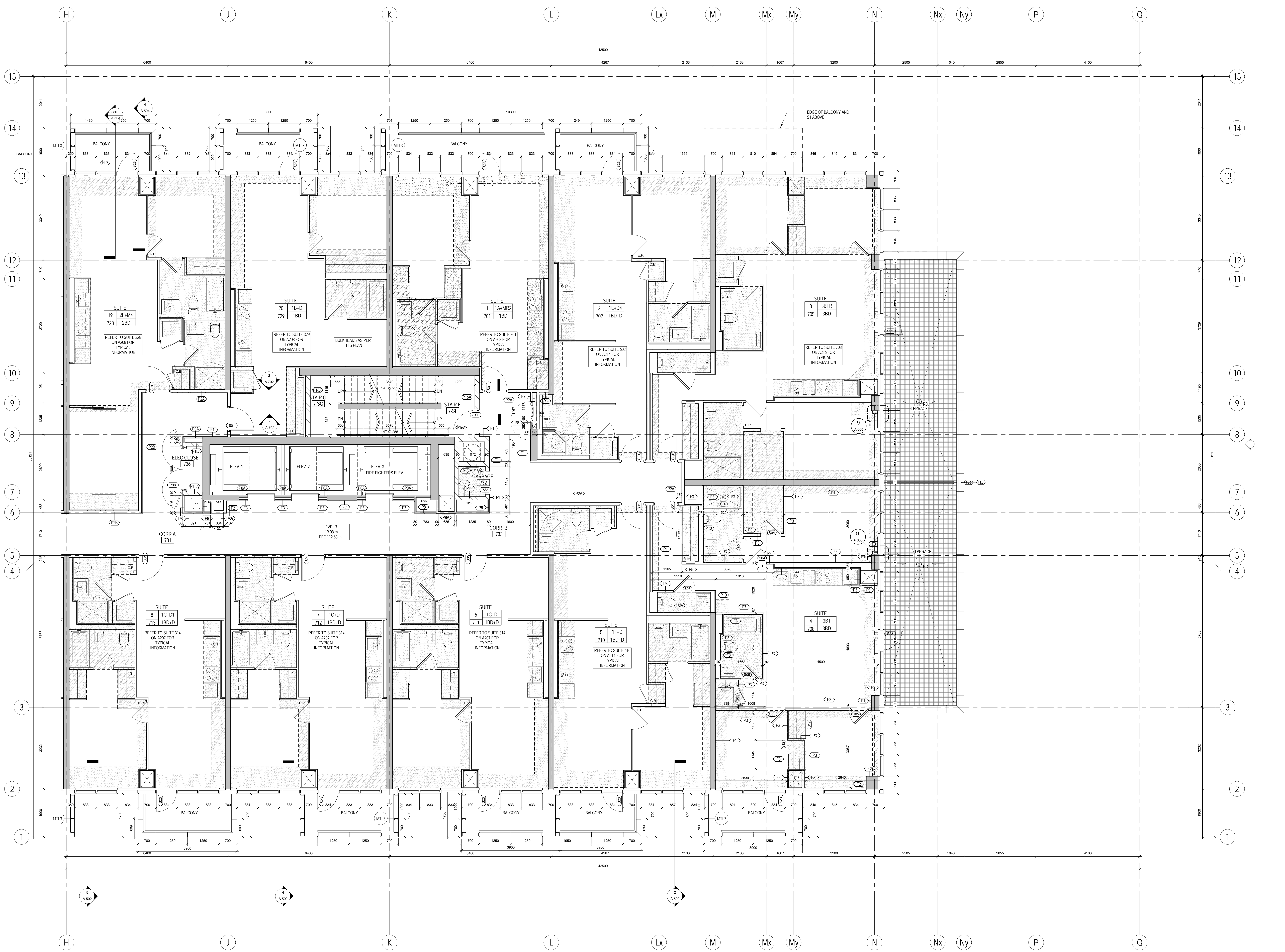
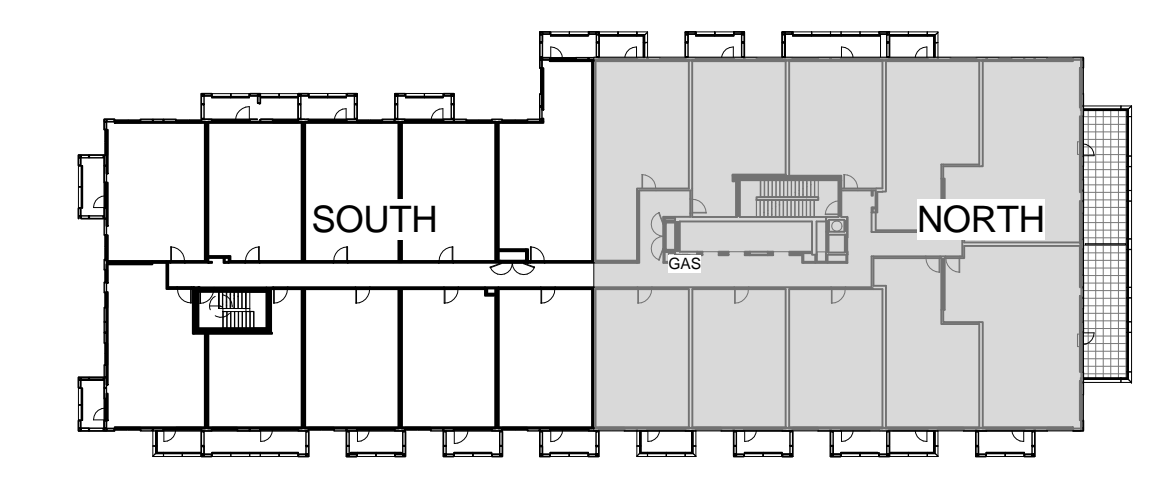

**METRIC SCALE DRAWING**  
 FIRST FLOOR ELEV. +93.60m

NO.	ISSUED/REVISION FOR	DATE
1	Issued for SPA	2013-03-28
2	Issued for Coordination	2013-04-11
3	Issued for Coordination	2013-04-19
4	Revised for SPA	2014-01-10
5	Issued for Coordination	2014-02-28
6	Issued for Elevator Tender	2014-04-07
7	Issued for Coordination	2014-04-21
8	Issued for 10% Completion	2014-05-21
9	Issued for Permit	2014-05-28
10	Issued for Coordination	2014-06-23
11	Revised for Permit	2014-07-02
12	Revised for Permit	2014-08-22
13	Issued for Tender	2014-08-28
14	Issued for Tender	2014-09-22
15	Issued for Flooring Tender	2015-03-30
16	Issued for Tender	2015-05-08
17	Issued for AS/D4	2015-06-17
18	Issued for Crystal Tender	2015-08-19

**SQ ALEXANDRA PARK - BLOCK 11**  
 38 CAMERON ST. TORONTO, ONTARIO M5T 2H2

project no: 12-115  
 scale: As indicated  
 drawn by: TAU  
 reviewed by: JH  
 date: 2014-09-22

**Teepie Architects**

LEVEL 7 PLAN NORTH

1  
 A.216 1:50

A 216