

AS104 NOTES
 CEILING & BULKHEADS REVISED WITH
 AS104 REVISIONS NOT CLOUDED

- CEILING NOTES:**
1. TYPICAL GYPSUM BULKHEAD W/ID ACOUSTIC INSULATION
 2. CEILING TYPE: C1 W/ ACOUSTIC INSULATION AT BATHROOMS AND LAUNDRY CLOSES TYP.
 3. KITCHEN BULKHEAD @ 2450mm AFF TYP. U.N.O. @ 2250mm AFF ON LEVELS 1 AND 4
 4. ALL PLUMBING PENETRATING SLAB ABOVE TO BE WRAPPED W/ 38mm ACOUSTIC BATT EXCEPT IN BATHROOM CEILINGS.
 5. PARTITIONS AROUND C1 CEILINGS TO BE FILLED W/ ACOUSTIC BATT ABOVE THE CEILING. EXTEND GYPSUM TO SLAB ABOVE ON ONE SIDE OF PARTITION MIN.
 6. WHERE PLUMBING FROM ABOVE IS LOCATED OVER A ROOM BELOW OTHER THAN A BATHROOM PROVIDE AN INSULATED C1 CEILING, PLUS WRAP THE PLUMBING IN ACOUSTIC BATT.

- PLAN DRAWING LEGEND:**
- MTL DENOTES PAINTED CIA GYPSUM BULKHEAD AT 2700 AFF UNLESS NOTED
 - MTL DENOTES ACOUSTIC GYPSUM CEILING C1 CONTAINING ABOVE BULKHEADS & DROPPED CEILING. PAINTED FINISH AT EXPOSED LOCATIONS
 - WTA EXTERIOR WALL ASSEMBLIES W/TA UNLESS NOTED OTHERWISE

- YELLOW METAL PANEL CLADDING
- EXTERIOR WALL ASSEMBLIES W/TA UNLESS NOTED OTHERWISE
- RO XXX% DENOTES BARRIER-FREE DESIGNATED RESIDENTIAL SUITE
- AP ANCHOR POINT
- DB DAWT BASE
- RDB RECESSED DAWT BASE
- RRR RECESSED ROOF ANCHOR
- RA ROOF ANCHOR
- BA ROOF ANCHOR - WALL MOUNTED
- RS WINDOW WASHING RIGGING SLEEVE

REFER TO DWG. A420 FOR DETAILS OF WINDOW WASHING SYSTEMS

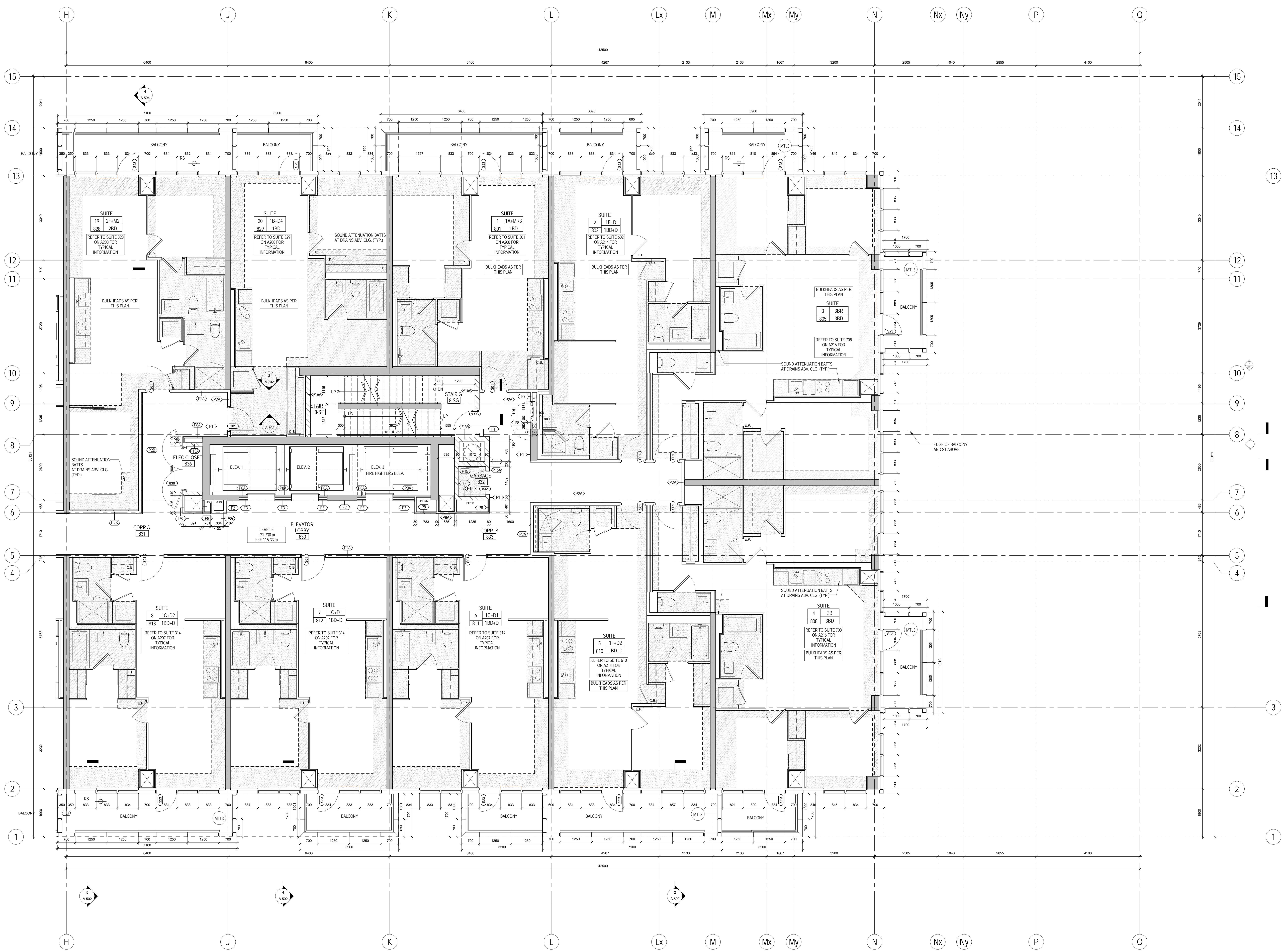

METRIC SCALE DRAWING
 FIRST FLOOR ELEV. +93.60m

| No. | ISSUED/REVISION FOR | DATE |
|-----|----------------------------|------------|
| 1 | Issued for SPA | 2013-03-28 |
| 2 | Issued for Coordination | 2013-04-11 |
| 3 | Issued for Coordination | 2013-04-17 |
| 4 | Revised for SPA | 2014-01-10 |
| 5 | Issued for Coordination | 2014-02-28 |
| 6 | Issued for Elevator Tender | 2014-04-07 |
| 7 | Issued for Coordination | 2014-04-23 |
| 8 | Issued for 10% Completion | 2014-05-21 |
| 9 | Issued for Permit | 2014-05-28 |
| 10 | Issued for Coordination | 2014-06-23 |
| 11 | Released for Permit | 2014-07-10 |
| 12 | Released for Permit | 2014-08-22 |
| 13 | Issued for Tender | 2014-08-28 |
| 14 | Issued for Tender | 2014-09-22 |
| 15 | Issued for Flooring Tender | 2015-03-10 |
| 16 | Issued for Tender | 2015-05-07 |
| 17 | Issued for AS104 | 2015-06-17 |
| 18 | Issued for Crystal Tender | 2015-08-19 |

SQ ALEXANDRA PARK - BLOCK 11
 38 CAMERON ST., TORONTO, ONTARIO M5T 2H2

project no. 12-115
 scale: As indicated
 drawn by: TA
 reviewed by: JH
 date: 2014-09-22

Teepie Architects
 LEVEL 8 PLAN NORTH

1 LEVEL 8 PLAN NORTH
 A218 1:50