

METRIC SCALE DRAWING  
FIRST FLOOR ELEV. +93.60m

No.	ISSUED/REVISION FOR	DATE
1	Issued for SPA	2013-03-28
2	Issued for Coordination	2013-04-10
3	Issued for Coordination	2013-04-10
4	Revised for SPA	2014-01-10
5	Issued for Coordination	2014-02-28
6	Issued for Elevator Tender	2014-04-07
7	Issued for Coordination	2014-05-20
8	Issued for 50% Completion	2014-06-23
9	Issued for Permit	2014-06-26
10	Issued for Coordination	2014-06-23
11	Revised for Permit	2014-07-10
12	Revised for Permit	2014-08-22
13	Issued for Tender	2014-08-28
14	Issued for Tender	2014-09-22
15	Issued for Flooring Tender	2015-03-30
16	Issued for Tender	2015-05-20
17	Issued for AS4-D	2015-06-17
18	Issued for Crystal Tender	2015-08-19

- AS-OH NOTES:**  
CEILING & BULKHEADS REVISED WITH AS4-D REVISIONS NOT CLOUDED
- CEILING NOTES:**
1. TYPICAL GYPSUM BULKHEAD W/O ACOUSTIC INSULATION
  2. CEILING TYPE C1 W/ ACOUSTIC INSULATION AT BATHROOMS AND LAUNDRY CLOSETS TYP.
  3. KITCHEN BULKHEAD @ 2450mm AFF TYP. LIN. D. @ 2200mm AFF ON LEVELS 3 AND 4
  4. ALL PLUMBING PENETRATING SLAB ABOVE TO BE WRAPPED W/ 38mm ACOUSTIC BATT EXCEPT IN BATHROOM CEILINGS.
  5. PARTITIONS AROUND C1 CEILINGS TO BE FILLED W/ ACOUSTIC BATT ABOVE THE CEILING. EXTEND GYPSUM TO US SLAB ABOVE ON ONE SIDE OF PARTITION MBL.
  6. WHERE PLUMBING FROM ABOVE IS LOCATED OVER A ROOM BELOW OTHER THAN A BATHROOM, PROVIDE AN INSULATED C1 CEILING, PLUS WRAP THE PLUMBING IN ACOUSTIC BATT.

- PLAN DRAWING LEGEND**
- DENOTES PAINTED CIA GYPSUM BULKHEAD AT 2550 AFF UNLESS NOTED
  - YELLOW METAL PANEL CLADDING
  - EXTERIOR WALL ASSEMBLIES W/IA UNLESS NOTED OTHERWISE

- DENOTES BARRIER-FREE DESIGNATED RESIDENTIAL SUITE
- DENOTES ROOF DRAIN AND ROOF DRAINAGE LAYOUT. REFER ALSO TO SLAB EDGE PLANS FOR SLOPES AND SLAB ELEVATIONS

- REFER TO DWG. A200 FOR DETAILS OF WINDOW WASHING SYSTEMS
- ANCHOR POINT
  - DAWIT BASE
  - RECESSED DAWIT BASE

- RECESSED ROOF ANCHOR
- ROOF ANCHOR
- ROOF ANCHOR - WALL MOUNTED
- WINDOW WASHING RIGGING SLEEVE

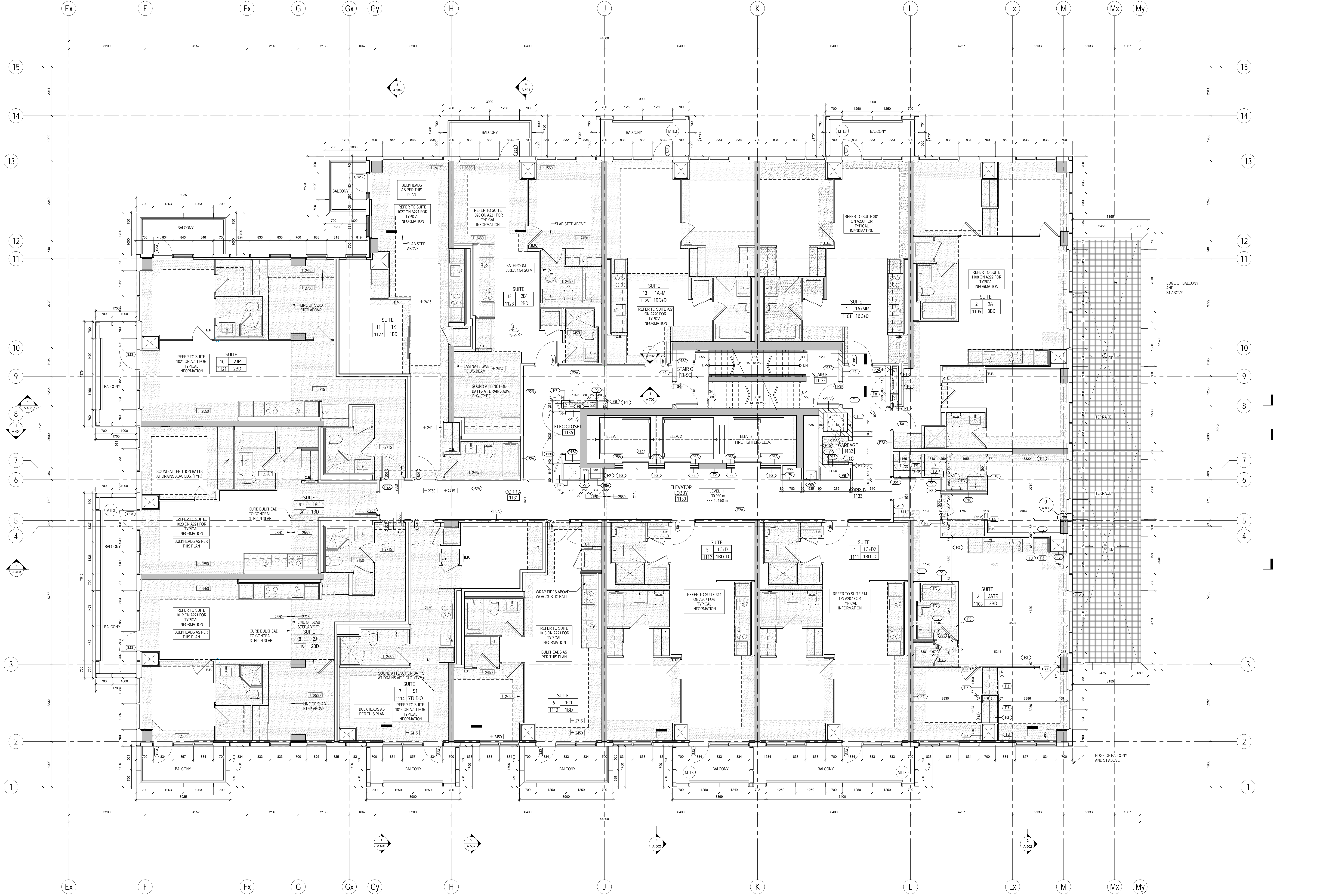
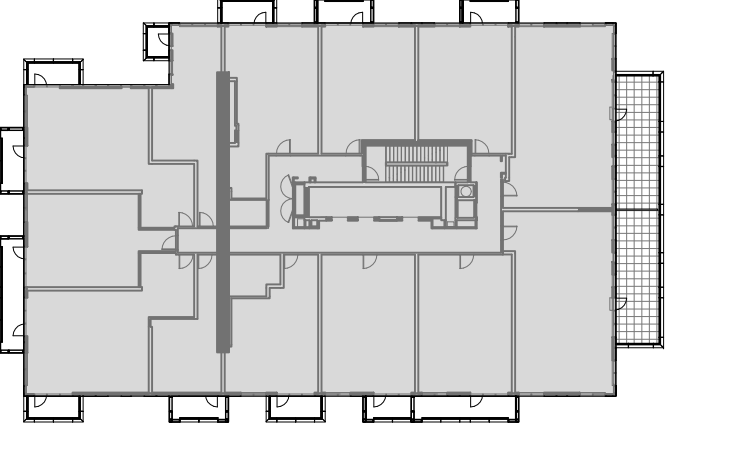

**SQ ALEXANDRA PARK - BLOCK 11**  
38 CAMERON ST., TORONTO, ONTARIO M5T 2H2

project no: 12-115  
scale: As indicated  
drawn by: TA  
reviewed by: SA  
date: 2014-09-22

**Teepie Architects**