

AS104 NOTES:
CEILING & BAL BEAMS REVISIONS NOT CLOUED

- CEILING NOTES:**
1. TYPICAL GYPSUM BULKHEAD W/O ACOUSTIC INSULATION
 2. CEILING TYPE C1 W/ ACOUSTIC INSULATION AT BATHROOMS AND LAUNDRY CLOSETS TYP.
 3. KITCHEN BULKHEAD @ 2450mm AFF TYP. U.O.D.
 4. ALL PLUMBING PENETRATING SLAB ABOVE TO BE WRAPPED W/ 38mm ACOUSTIC BATT EXCEPT IN BATHROOM CEILINGS
 5. PARTITIONS AROUND C1 CEILINGS TO BE FILLED W/ ACOUSTIC BATT ABOVE THE CEILING. EXTEND GYPSUM TO US SLAB ABOVE ON ONE SIDE OF PARTITION MIN.
 6. WHERE PLUMBING FROM ABOVE IS LOCATED OVER A ROOM BELOW OTHER THAN A BATHROOM, PROVIDE AN INSULATED C1 CEILING, PLUS WRAP THE PLUMBING IN ACOUSTIC BATT.
 7. SUITES PH05 & PH11 RECEIVE CEILING C3 THROUGHOUT
 8. SUITES PH15, PH19, PH20, PH21, PH25 RECEIVE GYPSUM CEILING C1A THROUGHOUT @ 2750. DUCTS ARE IN THE CEILING SPACE. BATHROOMS RECEIVE CEILING C1 @ 2450

PLAN DRAWING LEGEND

- MTL DENOTES PAINTED CIA GYPSUM BULKHEAD AT 2700 AFF UNLESS NOTED OTHERWISE
- MTL DENOTES ACOUSTIC GYPSUM CEILING C3 CONTINUOUS ABOVE BULKHEADS & DROPPED CEILINGS PAINTED FRESH AT EXPOSED LOCATIONS
- YELLOW METAL PANEL CLADDING
- EXTERIOR WALL ASSEMBLIES W/TA UNLESS NOTED OTHERWISE
- RD DENOTES BARRIER-FREE DESIGNATED RESIDENTIAL SUITE
- RD DENOTES ROOF DRAIN AND ROOF DRAINAGE LAYOUT. REFER ALSO TO SLAB EDGE PLANS FOR SLOPES AND SLAB ELEVATIONS
- REFER TO DWG. A20 FOR DETAILS OF WINDOW WASHING SYSTEMS
- AP ANCHOR POINT
- DB DAWT BASE
- RDB RECESSED DAWT BASE
- RRA RECESSED ROOF ANCHOR
- RA ROOF ANCHOR
- RS ROOF ANCHOR - WALL MOUNTED
- RS WINDOW WASHING RIGGING SLEEVE

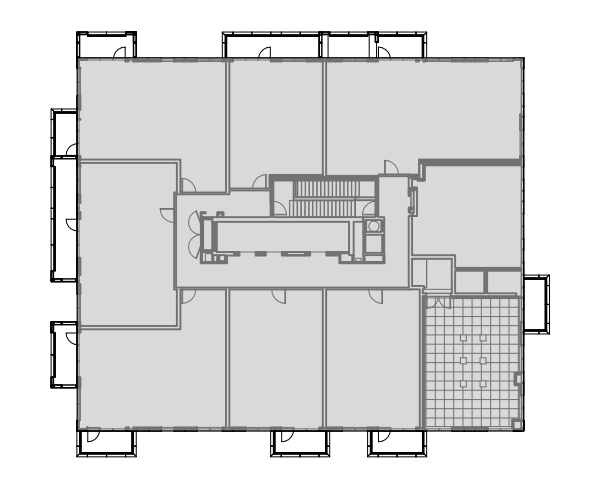

SUITES PH05 AND PH11:
ACOUSTIC CEILING C3 AT +2750 THROUGHOUT SUITE. ROUTE RWL AND/OR CEILING DUCTS AND SPRINKLERS IN TYP. BULKHEADS AT +2450 BELOW ACOUSTIC CEILING.

ALL OTHER PH SUITES:
INSULATED CEILING C1 AT +2750 THROUGHOUT SUITE. ROUTE SPRINKLERS AND DUCTS IN TYP. BULKHEADS AT +2450. INSULATE BULKHEADS - DO NOT EXTEND C1 CEILING ABOVE BULKHEADS.

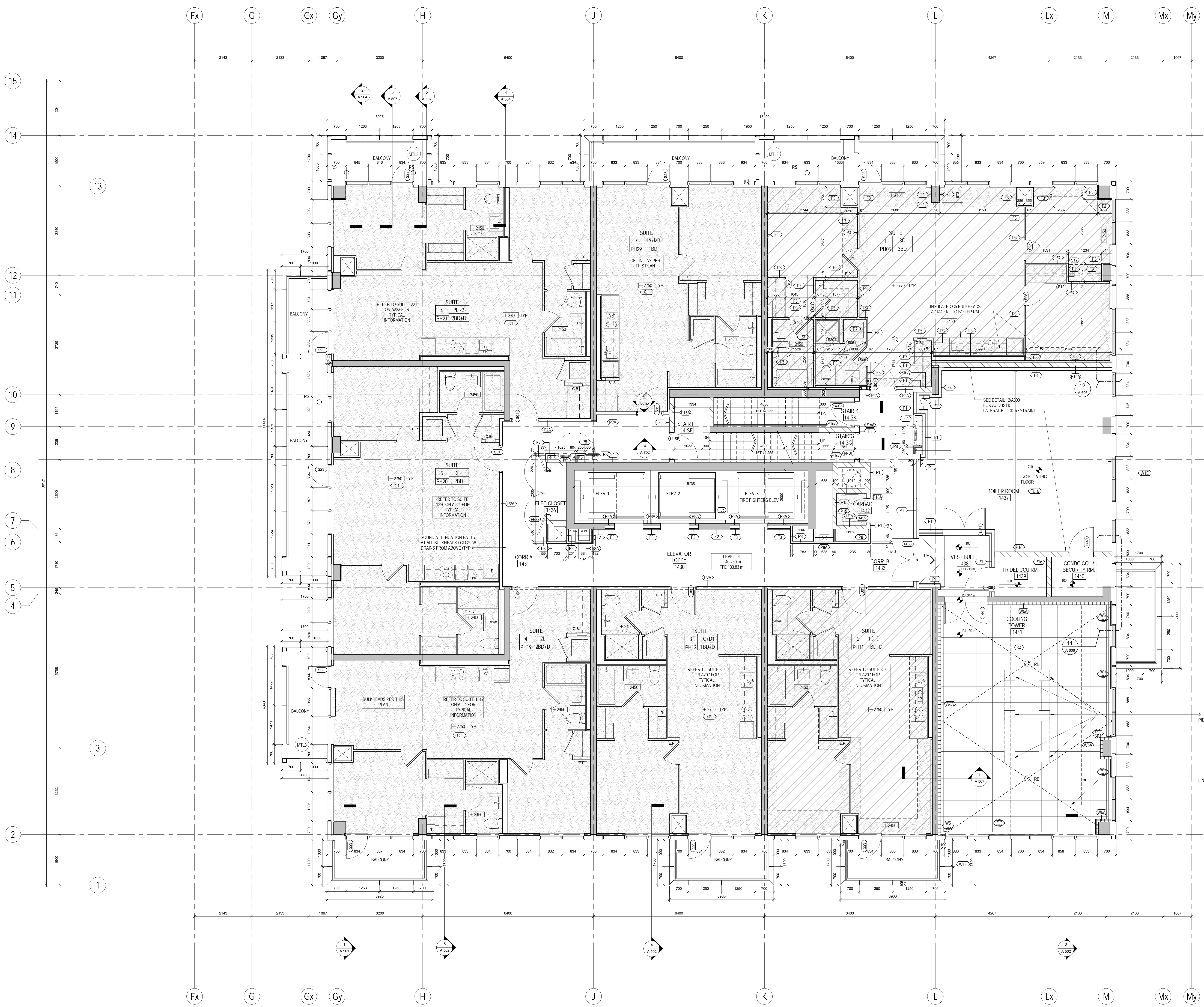

METRIC SCALE DRAWING
FIRST FLOOR ELEV. +93.60m

No.	ISSUED / REVISIONS FOR	DATE
1	Issued for SPA	2013-03-28
2	Issued for Coordination	2013-04-11
3	Issued for Coordination	2013-04-14
4	Revised for SPA	2014-01-10
5	Issued for Coordination	2014-02-28
6	Issued for Tender Tender	2014-04-07
7	Issued for Coordination	2014-05-20
8	Issued for 10% Completion	2014-06-23
9	Issued for Permit	2014-06-26
10	Issued for Coordination	2014-06-23
11	Revised for Permit	2014-07-10
12	Revised for Permit	2014-08-22
13	Issued for Tender	2014-08-28
14	Issued for Tender	2014-08-22
15	Issued for Flooring Tender	2015-03-10
16	Issued for Tender	2015-05-06
17	Issued for AS104	2015-06-17
18	Issued for Crystal Tender	2015-08-19

SQ ALEXANDRA PARK - BLOCK 11
38 CAMERON ST., TORONTO, ONTARIO M5T 2H2

project no. 12-115
scale: As indicated
drawn by: TA
reviewed by: SA
date: 2014-09-22

Teepie Architects
LEVEL 14 PLAN

1 LEVEL 14 PLAN
A225 1:50

A 225