

THIS DRAWING IS THE PROPERTY OF SQ SPADINA QUEEN TRIDEL. IT IS TO BE USED ONLY FOR THE PROJECT AND SITE SPECIFICALLY IDENTIFIED HEREIN. ANY REUSE OR MODIFICATION OF THIS DRAWING WITHOUT THE WRITTEN CONSENT OF SQ SPADINA QUEEN TRIDEL IS STRICTLY PROHIBITED. THE USER OF THIS DRAWING SHALL BE RESPONSIBLE FOR OBTAINING ALL NECESSARY PERMITS AND APPROVALS FROM THE APPROPRIATE AUTHORITIES. THE USER SHALL BE RESPONSIBLE FOR VERIFYING THE ACCURACY OF ALL INFORMATION PROVIDED TO SQ SPADINA QUEEN TRIDEL AND FOR OBTAINING ALL NECESSARY INFORMATION FROM THE APPROPRIATE AUTHORITIES. SQ SPADINA QUEEN TRIDEL SHALL NOT BE RESPONSIBLE FOR ANY CONSEQUENCES ARISING FROM THE USE OF THIS DRAWING.



METRIC SCALE DRAWING
FIRST FLOOR ELEV. +93.60m

NO.	ISSUED / REVISIONS FOR	DATE
1	Issued for SPA	2013-10-24
2	Issued for Coordination	2013-11-11
3	Issued for Coordination	2013-11-11
4	Revised for SPA	2014-01-10
5	Issued for Coordination	2014-02-28
6	Issued for Elevator Tender	2014-04-07
7	Issued for Coordination	2014-04-07
8	Issued for 10% Completion	2014-06-23
9	Issued for Permit	2014-06-23
10	Issued for Coordination	2014-06-23
11	Revised for Permit	2014-07-07
12	Revised for Permit	2014-08-22
13	Issued for Tender	2014-08-28
14	Issued for Tender	2014-09-22
15	Issued for Flooring Tender	2015-03-30
16	Issued for Tender	2015-05-07
17	Issued for 40% D4	2015-06-17
18	Issued for Elevator Tender	2015-08-18
19	Issued for Drywall Tender #1	2015-09-14

SQ ALEXANDRA PARK - BLOCK 11
38 CAMERON ST. TORONTO, ONTARIO M5T 2H2

project no: 12-115
scale: As indicated
drawn by: TAU
reviewed by:
date: 2014-09-22

Teepie Architects

LEVEL 10 PLAN

A 221

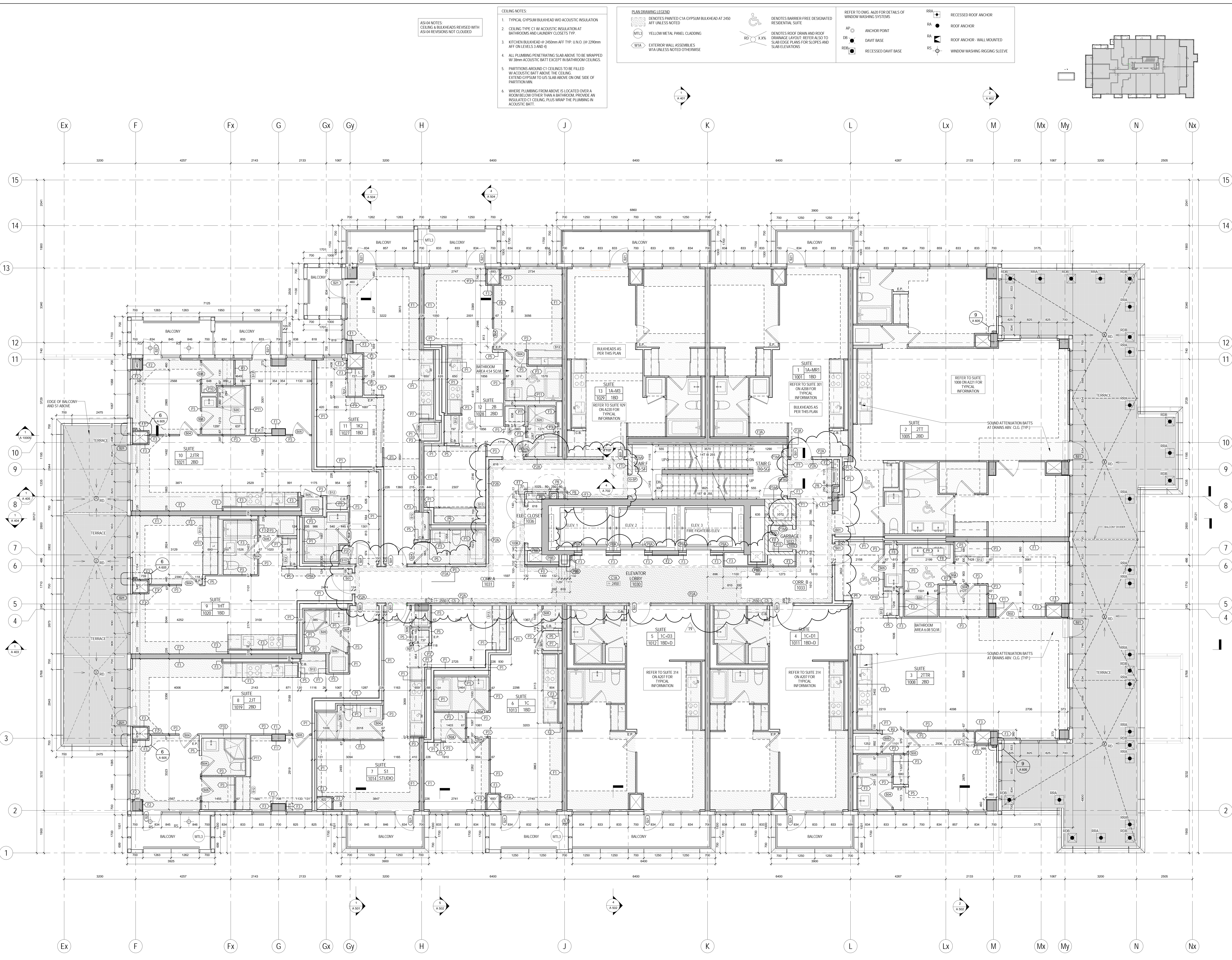

- AS-OF NOTES:
CEILING BULKHEADS REVISED WITH AS-OF REVISIONS NOT CLOUDED
- CEILING NOTES:
1. TYPICAL GYPSUM BULKHEAD W/O ACOUSTIC INSULATION
2. CEILING TYPE C1 W/ ACOUSTIC INSULATION AT BATHROOMS AND LAUNDRY CLOSETS TYP.
3. KITCHEN BULKHEAD @ 2450mm AFF TYP. U.N.O. @ 2200mm AFF ON LEVELS 3 AND 4
4. ALL PLUMBING PENETRATING SLAB ABOVE TO BE WRAPPED W/ 38mm ACOUSTIC BATT EXCEPT IN BATHROOM CEILINGS
5. PARTITIONS AROUND C1 CEILINGS TO BE FILLED W/ ACOUSTIC BATT ABOVE THE CEILING. EXTEND GYPSUM TO US SLAB ABOVE ON ONE SIDE OF PARTITION MIN.
6. WHERE PLUMBING FROM ABOVE IS LOCATED OVER A ROOM BELOW OTHER THAN A BATHROOM, PROVIDE AN INSULATED C1 CEILING, PLUS WRAP THE PLUMBING IN ACOUSTIC BATT.

- PLAN DRAWING LEGEND:
DENOTES PAINTED CIA GYPSUM BULKHEAD AT 2450 AFF UNLESS NOTED
YELLOW METAL PANEL CLADDING
EXTERIOR WALL ASSEMBLIES W/O UNLESS NOTED OTHERWISE
- REFER TO DWG. A20 FOR DETAILS OF WINDOW WASHING SYSTEMS
ANCHOR POINT
DAWIT BASE
RECESSED DAWIT BASE
- RECESSED ROOF ANCHOR
ROOF ANCHOR
ROOF ANCHOR - WALL MOUNTED
WINDOW WASHING RIGGING SLEEVE
- RECESSED ROOF ANCHOR
ROOF ANCHOR
ROOF ANCHOR - WALL MOUNTED
WINDOW WASHING RIGGING SLEEVE

LEVEL 10 PLAN
1/A227 1:50