

THIS DRAWING IS THE PROPERTY OF TRIDEL. IT IS TO BE USED ONLY FOR THE PROJECT AND SITE SPECIFICALLY IDENTIFIED HEREIN. IT IS NOT TO BE REPRODUCED, COPIED, OR TRANSMITTED IN ANY FORM OR BY ANY MEANS, ELECTRONIC OR MECHANICAL, INCLUDING PHOTOCOPYING, RECORDING, OR BY ANY INFORMATION STORAGE AND RETRIEVAL SYSTEM, WITHOUT THE WRITTEN PERMISSION OF TRIDEL. THE USER OF THIS DRAWING SHALL BE RESPONSIBLE FOR OBTAINING ALL NECESSARY PERMITS AND APPROVALS FROM THE APPROPRIATE AUTHORITIES. TRIDEL ASSUMES NO LIABILITY FOR ANY DAMAGE, LOSS, OR INJURY, INCLUDING CONSEQUENTIAL DAMAGES, ARISING FROM THE USE OF THIS DRAWING. TRIDEL'S LIABILITY IS LIMITED TO THE DESIGN AND CONSTRUCTION OF THE PROJECT SPECIFICALLY IDENTIFIED HEREIN. TRIDEL'S LIABILITY DOES NOT EXTEND TO ANY OTHER PROJECTS OR SITES. TRIDEL'S LIABILITY IS LIMITED TO THE DESIGN AND CONSTRUCTION OF THE PROJECT SPECIFICALLY IDENTIFIED HEREIN. TRIDEL'S LIABILITY DOES NOT EXTEND TO ANY OTHER PROJECTS OR SITES.



METRIC SCALE DRAWING
FIRST FLOOR ELEV. +93.60m

No.	ISSUED/REVISION FOR	DATE
1	Issued for SPA	2013-03-28
2	Issued for Coordination	2013-04-11
3	Issued for Coordination	2013-04-19
4	Revised for SPA	2014-01-10
5	Issued for Coordination	2014-02-28
6	Issued for Tender	2014-04-07
7	Issued for Coordination	2014-05-20
8	Issued for SPA Completion	2014-06-23
9	Issued for Permit	2014-06-26
10	Issued for Coordination	2014-06-23
11	Revised for Permit	2014-07-01
12	Revised for Permit	2014-08-22
13	Issued for Tender	2014-08-28
14	Issued for Tender	2014-08-28
15	Issued for Flooring Tender	2015-03-30
16	Issued for Tender	2015-05-20
17	Issued for SPA	2015-06-17
18	Issued for Revised Tender	2015-08-18
19	Issued for Revised Tender Add #1	2015-09-16

SQ ALEXANDRA PARK - BLOCK 11
38 CAMERON ST. TORONTO, ONTARIO M5T 2H2

project no: 12-115
scale: As indicated
drawn by: TA
reviewed by: SA
date: 2014-09-22

Tepple Architects

LEVEL 11 PLAN

A 222

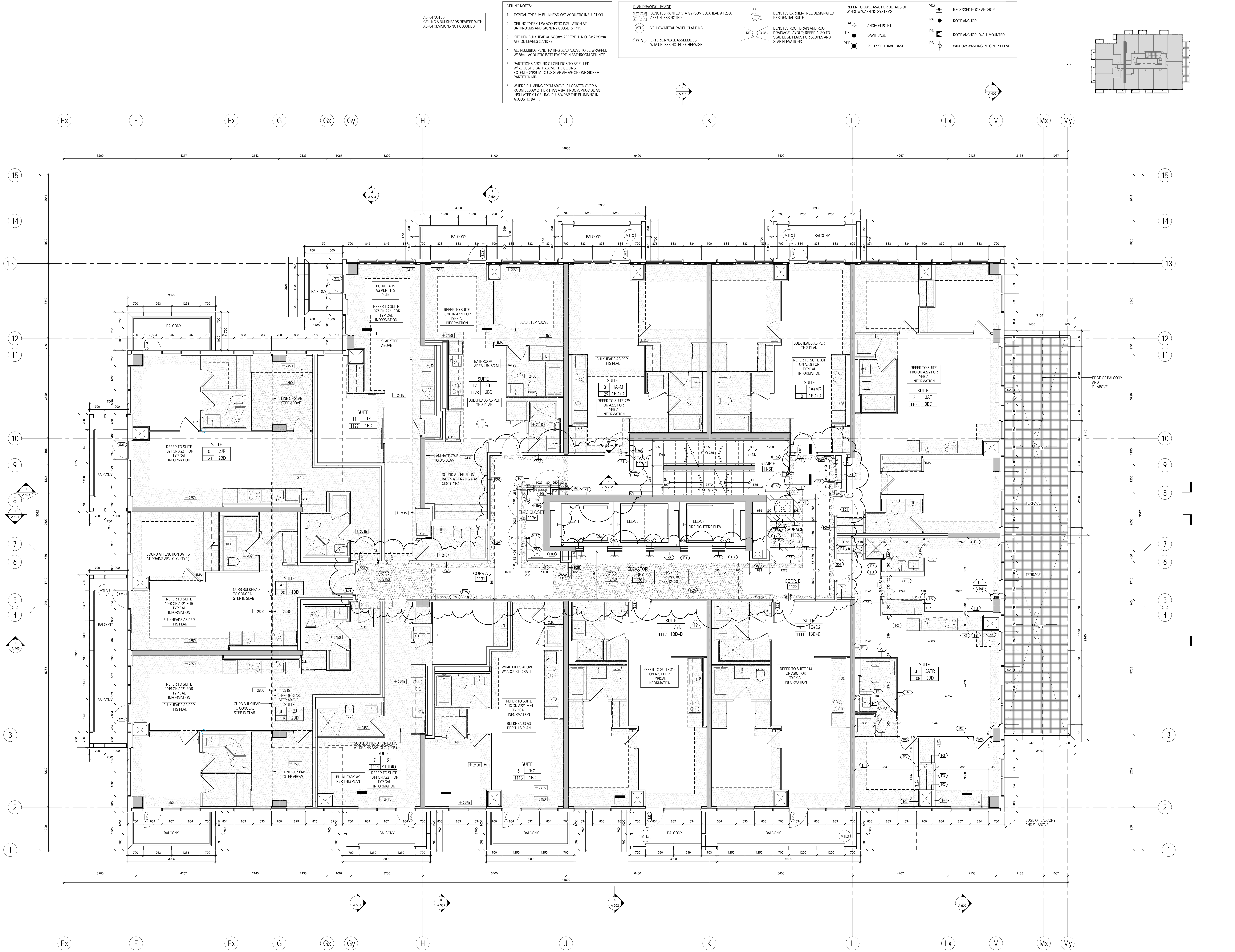

- AS-OF NOTES:
CEILING & BULKHEADS REVISED WITH AS-OF REVISIONS NOT CLOUDED
- CEILING NOTES:
1. TYPICAL GYPSUM BULKHEAD W/O ACOUSTIC INSULATION
 2. CEILING TYPE C1 W/ ACOUSTIC INSULATION AT BATHROOMS AND LAUNDRY CLOSETS TYP.
 3. KITCHEN BULKHEAD @ 2450mm AFF TYP. LIN. C. @ 2200mm AFF ON LEVELS 3 AND 4
 4. ALL PLUMBING PENETRATING SLAB ABOVE TO BE WRAPPED W/ 38mm ACOUSTIC BATT EXCEPT IN BATHROOM CEILINGS.
 5. PARTITIONS AROUND C1 CEILINGS TO BE FILLED W/ ACOUSTIC BATT ABOVE THE CEILING. EXTEND GYPSUM TO US SLAB ABOVE ON ONE SIDE OF PARTITION MBL.
 6. WHERE PLUMBING FROM ABOVE IS LOCATED OVER A ROOM BELOW OTHER THAN A BATHROOM, PROVIDE AN INSULATED C1 CEILING, PLUS WRAP THE PLUMBING IN ACOUSTIC BATT.

- PLAN DRAWING LEGEND
- DENOTES PAINTED CIA GYPSUM BULKHEAD AT 2550 AFF UNLESS NOTED
 - YELLOW METAL PANEL CLADDING
 - EXTERIOR WALL ASSEMBLIES W/ UNLESS NOTED OTHERWISE

- DENOTES BARRIER-FREE DESIGNATED RESIDENTIAL SUITE
- DENOTES ROOF DRAIN AND ROOF DRAINAGE LAYOUT. REFER ALSO TO SLAB EDGE PLANS FOR SLOPES AND SLAB ELEVATIONS

- REFER TO DWG. A207 FOR DETAILS OF WINDOW WASHING SYSTEMS
- ANCHOR POINT
 - DAWIT BASE
 - RECESSED DAWIT BASE

- RECESSED ROOF ANCHOR
- ROOF ANCHOR
- ROOF ANCHOR - WALL MOUNTED
- WINDOW WASHING RIGGING SLEEVE

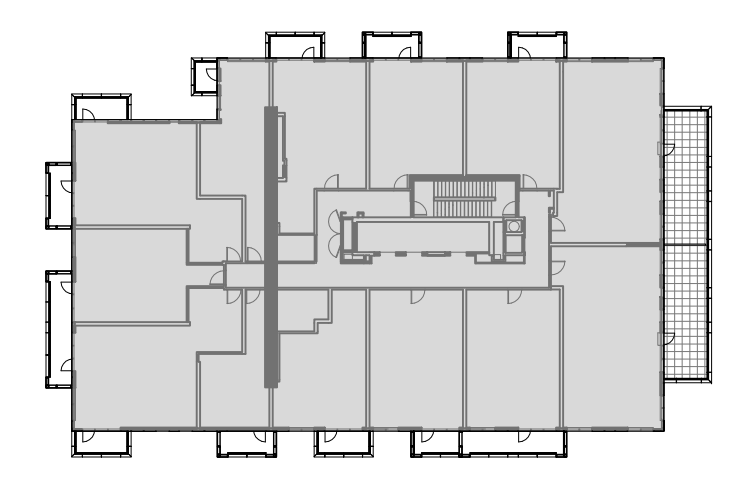

1 LEVEL 11 PLAN
1/A227 1:50