

SUITES 1306 AND 1308
ACOUSTIC CEILING C3 AT ±250 THROUGHOUT SUITE. ROUTE RWL ABOVE CEILING. DUCTS AND SPRINKLERS IN TYP. BULKHEADS AT ±250 BELOW ACOUSTIC CEILING.

- AS/OF NOTES:**
CEILING & BULKHEADS REVISED WITH AS/OF REVISIONS NOT CLOUDED
- CEILING NOTES:**
1. TYPICAL GYPSUM BULKHEAD W/ ACOUSTIC INSULATION
2. CEILING TYPE C1 W/ ACOUSTIC INSULATION AT BATHROOMS AND LAUNDRY CLOSETS TYP.
3. KITCHEN BULKHEAD @ 2450mm AFF TYP. U.N.O. @ 2290mm AFF ON LEVELS 3 AND 4
4. ALL PLUMBING PENETRATING SLAB ABOVE TO BE WRAPPED W/ 38mm ACOUSTIC BATT EXCEPT IN BATHROOM CEILING.
5. PARTITIONS AROUND C1 CEILING TO BE FILLED W/ ACOUSTIC BATT ABOVE THE CEILING. EXTEND GYPSUM TO US SLAB ABOVE ON ONE SIDE OF PARTITION MIN.
6. WHERE PLUMBING FROM ABOVE IS LOCATED OVER A ROOM BELOW OTHER THAN A BATHROOM, PROVIDE AN INSULATED C1 CEILING, PLUS WRAP THE PLUMBING IN ACOUSTIC BATT.

PLAN DRAWING LEGEND:

- MTL DENOTES PAINTED CIA GYPSUM BULKHEAD AT 2700 AFF UNLESS NOTED
- MTL DENOTES ACOUSTIC GYPSUM CEILING C3 CONTINUOUS ABOVE BULKHEADS & DROPPED CEILING. PAINTED FINISH AT EXPOSED LOCATIONS
- YELLOW METAL PANEL CLADDING
- EXTERIOR WALL ASSEMBLIES W/TA UNLESS NOTED OTHERWISE
- RD DENOTES BARRIER-FREE DESIGNATED RESIDENTIAL SUITE
- RD DENOTES ROOF DRAIN AND ROOF DRAINAGE LAYOUT. REFER ALSO TO SLAB EDGE PLANS FOR SLOPES AND SLAB ELEVATIONS
- REFER TO DWG. A420 FOR DETAILS OF WINDOW WASHING SYSTEMS
- AP ANCHOR POINT
- DB DAWT BASE
- RDB RECESSED DAWT BASE
- RRA RECESSED ROOF ANCHOR
- RA ROOF ANCHOR
- RS ROOF ANCHOR - WALL MOUNTED
- RS WINDOW WASHING RIGGING SLEEVE

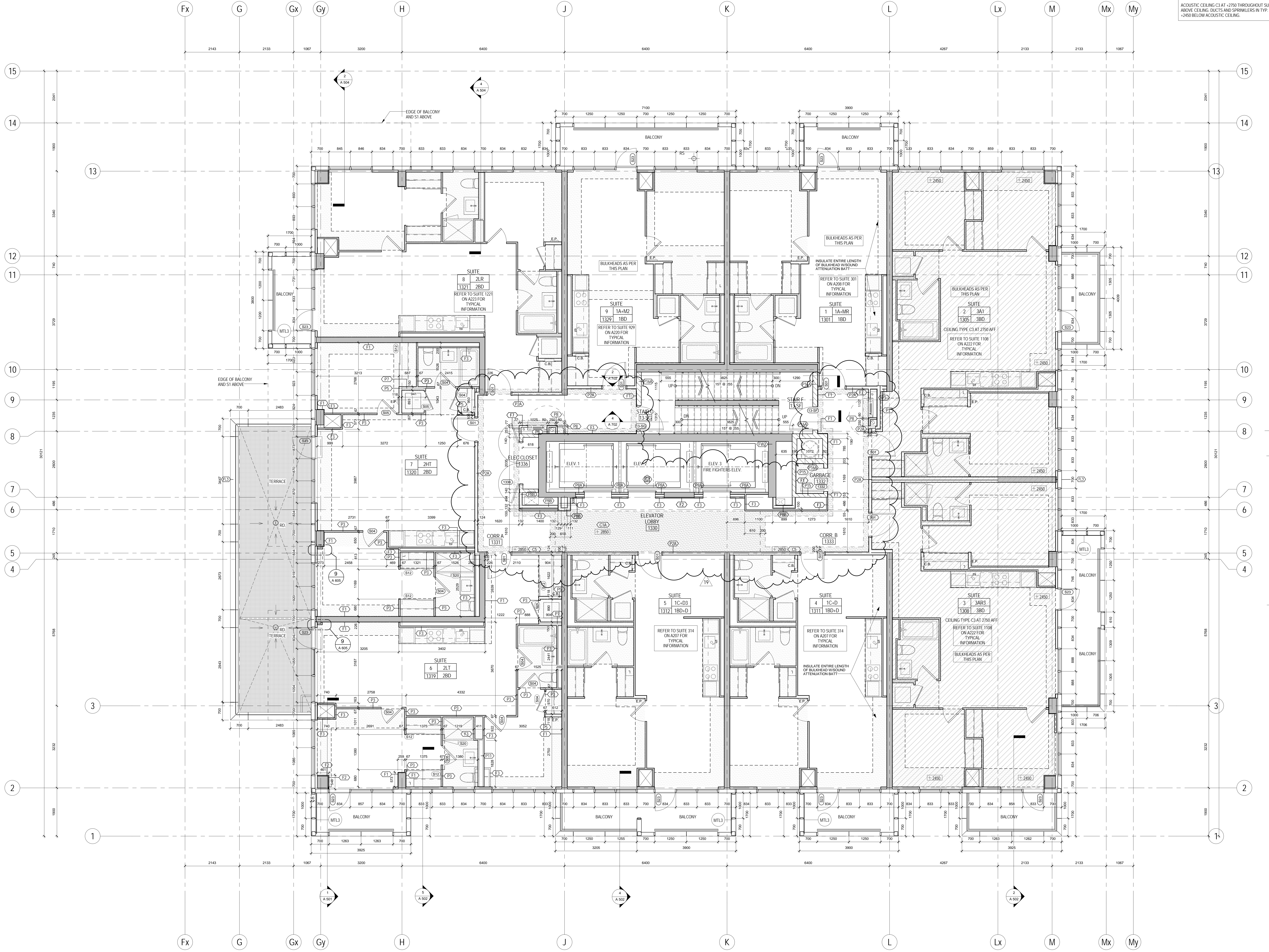

METRIC SCALE DRAWING
FIRST FLOOR ELEV. +93.60m

No.	ISSUED/REVISIONS FOR	DATE
1	Issued for SPA	2013-03-24
2	Issued for Coordination	2013-04-11
3	Issued for Coordination	2013-04-11
4	Revised for SPA	2014-01-10
5	Issued for Coordination	2014-02-28
6	Issued for Elevator Tender	2014-04-07
7	Issued for Coordination	2014-04-23
8	Issued for 10th Completion	2014-05-21
9	Issued for Permit	2014-05-28
10	Issued for Coordination	2014-06-23
11	Revised for Permit	2014-07-02
12	Revised for Permit	2014-08-22
13	Issued for Tender	2014-08-28
14	Issued for Tender	2014-09-22
15	Issued for Flooring Tender	2015-03-30
16	Issued for Tender	2015-05-08
17	Issued for AS/OF	2015-06-17
18	Issued for Drywall Tender	2015-06-18
19	Issued for Drywall Tender Add #1	2015-06-18

SQ ALEXANDRA PARK - BLOCK 11
38 CAMERON ST., TORONTO, ONTARIO M5T 2H2

project no. 12-115
scale: As indicated
drawn by: TA
reviewed by: SA
date: 2014-09-22

Teepie Architects
1200 BAY STREET TORONTO, ONTARIO M5G 1B7
416-593-8876