

AS14 NOTES:
CEILING & BAL BEAMS REVISIONS WITH AS14 REVISIONS NOT CLOUDED

- CEILING NOTES:**
1. TYPICAL GYPSUM BULKHEAD W/O ACOUSTIC INSULATION
 2. CEILING TYPE C1 W/ ACOUSTIC INSULATION AT BATHROOMS AND LAUNDRY CLOSETS TYP.
 3. KITCHEN BULKHEAD @ 2450mm AFF TYP. U.O.D.
 4. ALL PLUMBING PENETRATING SLAB ABOVE TO BE WRAPPED W/ 38mm ACOUSTIC BATT EXCEPT IN BATHROOM CEILING.
 5. PARTITIONS AROUND C1 CEILINGS TO BE FILLED W/ ACOUSTIC BATT ABOVE THE CEILING. EXTEND GYPSUM TO US SLAB ABOVE ON ONE SIDE OF PARTITION MIN.
 6. WHERE PLUMBING FROM ABOVE IS LOCATED OVER A ROOM BELOW OTHER THAN A BATHROOM, PROVIDE AN INSULATED C1 CEILING, PLUS WRAP THE PLUMBING IN ACOUSTIC BATT.
 7. SUITES PH05 & PH11 RECEIVE CEILING C1 THROUGHOUT
 8. SUITES PH12, PH13, PH14, PH15, PH16, PH17 RECEIVE GYPSUM CEILING C1 THROUGHOUT @ 2750. DIMS ARE IN THE CEILING SPACE. BATHROOMS RECEIVE CEILING C1 @ 2450

- PLAN DRAWING LEGEND:**
- MTL2: DENOTES PAINTED CIA GYPSUM BULKHEAD AT 2700 AFF UNLESS NOTED OTHERWISE
 - WTA: DENOTES ACROUSTIC GYPSUM CEILING C2 CONTINUOUS ABOVE BULKHEADS & DROPPED CEILING. PAINTED FRESH AT EXPOSED LOCATIONS
 - YML: YELLOW METAL PANEL CLADDING
 - WTA: EXTERIOR WALL ASSEMBLIES W/TA UNLESS NOTED OTHERWISE
 - RD: DENOTES BARRIER-FREE DESIGNATED RESIDENTIAL SUITE
 - RD: DENOTES ROOF DRAIN AND ROOF DRAINAGE LAYOUT. REFER ALSO TO SLAB EDGE PLANS FOR SLOPES AND SLAB ELEVATIONS

- REFER TO DWG. A20 FOR DETAILS OF WINDOW WASHING SYSTEMS:**
- AP: ANCHOR POINT
 - DB: DAWT BASE
 - RDB: RECESSED DAWT BASE
 - RRA: RECESSED ROOF ANCHOR
 - RA: ROOF ANCHOR
 - RS: ROOF ANCHOR - WALL MOUNTED
 - RS: WINDOW WASHING RIGGING SLEEVE

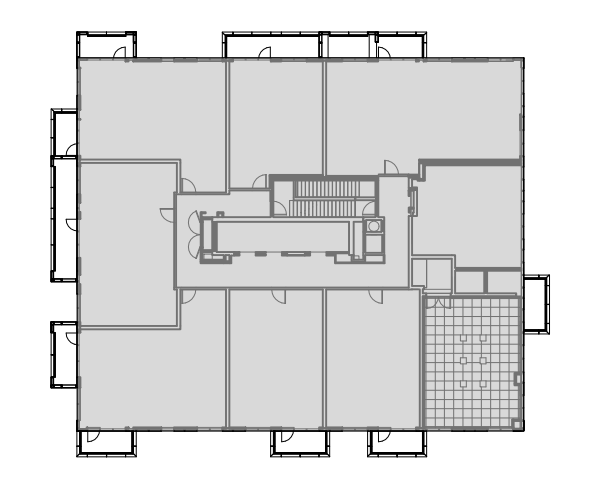

SUITES PH05 AND PH11:
ACOUSTIC CEILING C3 AT ±2750 THROUGHOUT SUITE. ROUTE RWL AND/OR CEILING DUCTS AND SPRINKLERS IN TYP. BULKHEADS AT ±2450 BELOW ACOUSTIC CEILING.

ALL OTHER PH SUITES:
INSULATED CEILING C1 AT ±2750 THROUGHOUT SUITE. ROUTE SPRINKLERS AND DUCTS IN TYP. BULKHEADS AT ±2450. INSULATE BULKHEADS - DO NOT EXTEND C1 CEILING ABOVE BULKHEADS.



METRIC SCALE DRAWING
FIRST FLOOR ELEV. +93.60m

NO.	ISSUED / REVISION FOR	DATE
1	Issued for SPA	2013-03-28
2	Issued for Coordination	2013-04-11
3	Issued for Coordination	2013-04-19
4	Revised for SPA	2014-01-10
5	Issued for Coordination	2014-02-28
6	Issued for Tender	2014-04-07
7	Issued for Coordination	2014-05-21
8	Issued for 10% Completion	2014-06-23
9	Issued for Permit	2014-06-28
10	Issued for Coordination	2014-06-23
11	Revised for Permit	2014-07-10
12	Revised for Permit	2014-08-22
13	Issued for Tender	2014-08-28
14	Issued for Tender	2014-08-22
15	Issued for Flooring Tender	2015-03-10
16	Issued for Tender	2015-05-06
17	Issued for AS14	2015-06-17
18	Issued for Drywall Tender	2015-06-18
19	Issued for Drywall Tender Add 1	2015-06-18

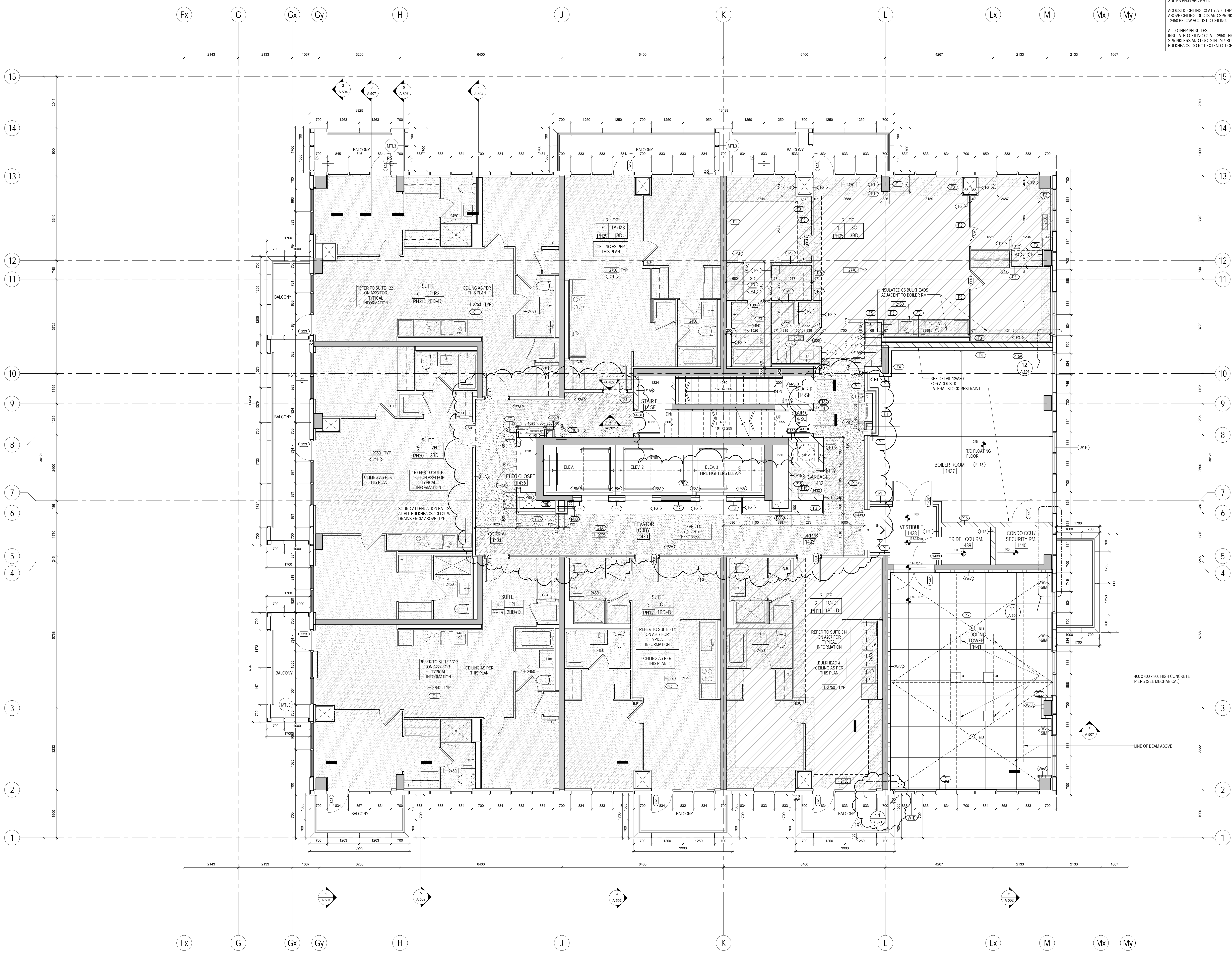

SQ ALEXANDRA PARK - BLOCK 11
38 CAMERON ST., TORONTO, ONTARIO M5T 2H2

project no: 12-115
scale: As indicated
drawn by: TA
reviewed by: SA
date: 2014-09-22

Teepie Architects