

AS/GI NOTES:
CEILING BULKHEADS REVISED WITH
AS/GI REVISIONS NOT CLOUDED

- CEILING NOTES:**
1. TYPICAL GYPSUM BULKHEAD W/ ACUSTIC INSULATION
 2. CEILING TYPE C1 W/ ACUSTIC INSULATION AT BATHROOMS AND LAUNDRY CLOSETS TYP.
 3. KITCHEN BULKHEAD @ 2450mm AFF. TYP. U.N.G. @ 2200mm AFF ON LEVELS 1 AND 4
 4. ALL PLUMBING PENETRATING SLAB ABOVE TO BE WRAPPED W/ 38mm ACUSTIC BATT EXCEPT IN BATHROOM CEILING.
 5. PARTITIONS AROUND C1 CEILING TO BE FILLED W/ ACUSTIC BATT ABOVE THE CEILING. EXTEND GYPSUM TO US SLAB ABOVE ON ONE SIDE OF PARTITION MIN.
 6. WHERE PLUMBING FROM ABOVE IS LOCATED OVER A ROOM BELOW OTHER THAN A BATHROOM PROVIDE AN INSULATED C1 CEILING, PLUS WRAP THE PLUMBING IN ACUSTIC BATT.

- PLAN DRAWING LEGEND:**
- DENOTES PAINTED CIA GYPSUM BULKHEAD AT 2550 AFF UNLESS NOTED
 - (MTL) YELLOW METAL PANEL CLADDING
 - ◀ WTA EXTERIOR WALL ASSEMBLIES W/ UNLESS NOTED OTHERWISE
 - ♿ DENOTES BARRIER-FREE DESIGNATED RESIDENTIAL SUITE
 - RD XXX DENOTES ROOF DRAIN AND ROOF DRAINAGE LAYOUT REFER ALSO TO SLAB EDGE PLANS FOR SLOPES AND SLAB ELEVATIONS

- REFER TO DWG. A20 FOR DETAILS OF WINDOW WASHING SYSTEMS:**
- AP ANCHOR POINT
 - DB DAWT BASE
 - RDB RECESSED DAWT BASE
 - RRA RECESSED ROOF ANCHOR
 - RA ROOF ANCHOR
 - BA ROOF ANCHOR - WALL MOUNTED
 - RS WINDOW WASHING RIGGING SLEEVE

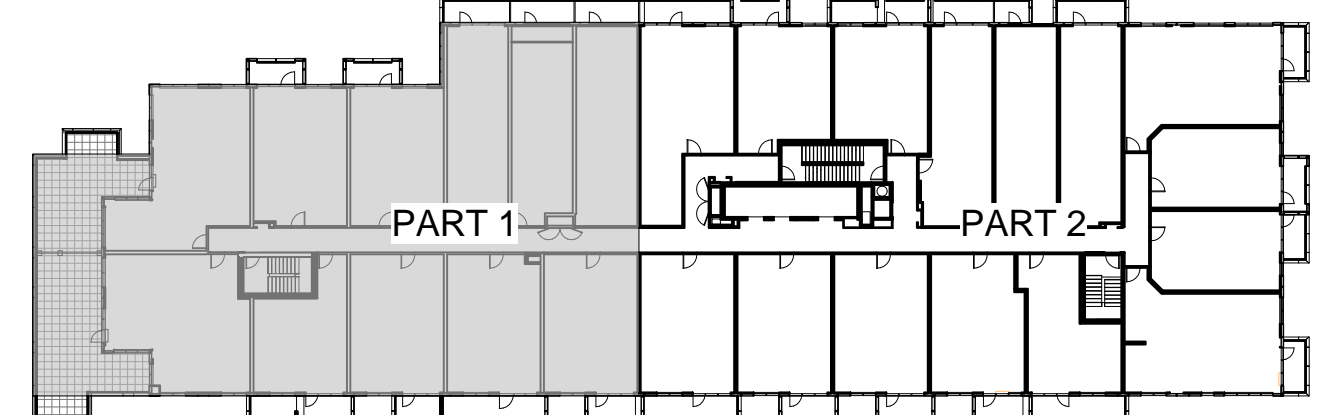

THIS DRAWING IS THE PROPERTY OF SQ SPADINA QUEEN TRIDEL. IT IS TO BE USED FOR THE PROJECT AND SITE SPECIFICALLY IDENTIFIED. IT IS NOT TO BE REPRODUCED, COPIED, OR TRANSMITTED IN ANY FORM OR BY ANY MEANS, ELECTRONIC OR MECHANICAL, INCLUDING PHOTOCOPYING, RECORDING, OR BY ANY INFORMATION STORAGE AND RETRIEVAL SYSTEM, WITHOUT THE WRITTEN PERMISSION OF SQ SPADINA QUEEN TRIDEL.

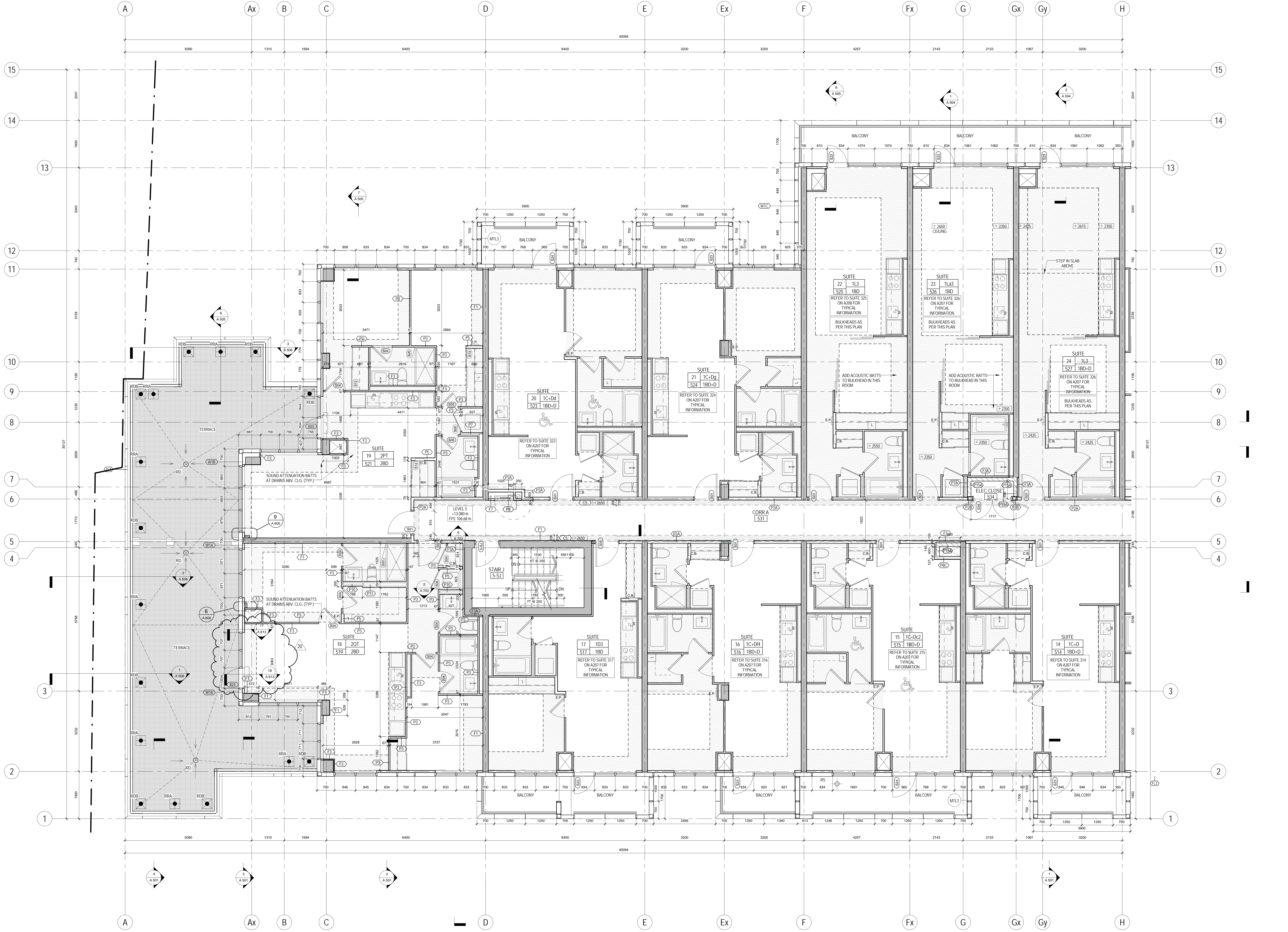

METRIC SCALE DRAWING
FIRST FLOOR ELEV. +93.60m

No.	ISSUED/REVISION FOR	DATE
1	Issued for SPA	2013-03-28
2	Issued for Coordination	2013-04-11
3	Issued for Coordination	2013-04-11
4	Revised for SPA	2014-01-10
5	Issued for Coordination	2014-02-03
6	Issued for Elevator Tender	2014-04-07
7	Issued for Coordination	2014-04-23
8	Issued for 10% Completion	2014-06-23
9	Issued for Permit	2014-06-23
10	Issued for Coordination	2014-06-23
11	Revised for Permit	2014-07-10
12	Revised for Permit	2014-08-22
13	Issued for Tender	2014-08-28
14	Issued for Tender	2014-08-28
15	Issued for Flooring Tender	2015-03-30
16	Issued for Tender	2015-04-20
17	Issued for AS/GI	2015-06-17
18	Issued for Elevator Tender	2015-08-11
19	Issued for Drywall Tender Add #1	2015-09-14
20	Issued for AS/GI	2015-09-23

SQ ALEXANDRA PARK - BLOCK 11
38 CAMERON ST., TORONTO, ONTARIO M5T 2H2

project no. 12-115
scale: As indicated
drawn by: TA
reviewed by: TA
date: 2014-09-22

Teeples Architects
1200 BAY ST. TORONTO, ONTARIO M5T 1A5
TEL: 416-924-8888
WWW.TEEPLESARCHITECTS.COM