

AS104 NOTES:
CEILING & BULKHEADS REVISIONS WITH AS104 REVISIONS NOT CLOUDED

- CEILING NOTES:**
1. TYPICAL GYPSUM BULKHEAD W/O ACOUSTIC INSULATION
 2. CEILING TYPE C1 W/ ACOUSTIC INSULATION AT BATHROOMS AND LAUNDRY CLOSETS TYP.
 3. KITCHEN BULKHEAD @ 2450mm AFF TYP. U.O.D.
 4. ALL PLUMBING PENETRATING SLAB ABOVE TO BE WRAPPED W/ 38mm ACOUSTIC BATT EXCEPT IN BATHROOM CEILING.
 5. PARTITIONS AROUND C1 CEILING TO BE FILLED W/ ACOUSTIC BATT ABOVE THE CEILING. EXTEND GYPSUM TO US SLAB ABOVE ON ONE SIDE OF PARTITION MIN.
 6. WHERE PLUMBING FROM ABOVE IS LOCATED OVER A ROOM BELOW OTHER THAN A BATHROOM, PROVIDE AN INSULATED C1 CEILING, PLUS WRAP THE PLUMBING IN ACOUSTIC BATT.
 7. SUITES PH05 & PH11 RECEIVE CEILING C3 THROUGHOUT
 8. SUITES PH12, PH13, PH14, PH15, PH16 RECEIVE GYPSUM CEILING C1 THROUGHOUT @ 2750. DUCTS ARE IN THE CEILING SPACE. BATHROOMS RECEIVE CEILING C1 @ 2450

PLAN DRAWING LEGEND

- MTL: YELLOW METAL PANEL CLADDING
- WTA: EXTERIOR WALL ASSEMBLIES W/TA UNLESS NOTED OTHERWISE
- RD: DENOTES BARRIER-FREE DESIGNATED RESIDENTIAL SUITE
- RD: DENOTES ROOF DRAIN AND ROOF DRAINAGE LAYOUT. REFER ALSO TO SLAB EDGE PLANS FOR SLOPES AND SLAB ELEVATIONS
- AP: ANCHOR POINT
- DB: DAWT BASE
- RDB: RECESSED DAWT BASE
- RRA: RECESSED ROOF ANCHOR
- RA: ROOF ANCHOR
- RS: ROOF ANCHOR - WALL MOUNTED
- RS: WINDOW WASHING RIGGING SLEEVE

REFER TO DWG. A207 FOR DETAILS OF WINDOW WASHING SYSTEMS

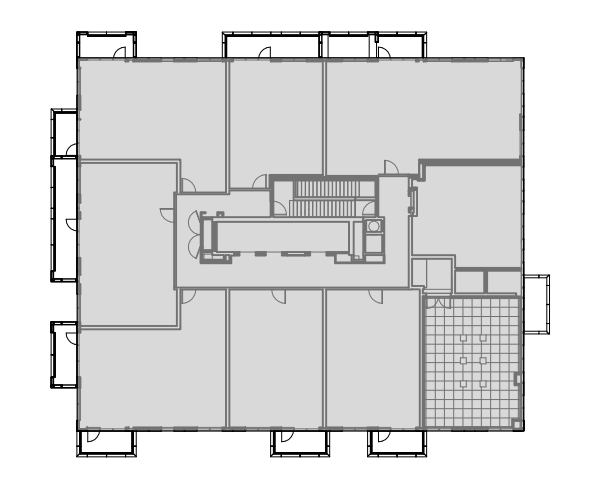

SUITES PH05 AND PH11:
ACOUSTIC CEILING C3 AT ±2750 THROUGHOUT SUITE. ROUTE R/W/ AND/OR CEILING DUCTS AND SPRINKLERS IN TYP. BULKHEADS AT ±2450 BELOW ACOUSTIC CEILING.

ALL OTHER PH SUITES:
INSULATED CEILING C1 AT ±2750 THROUGHOUT SUITE. ROUTE SPRINKLERS AND DUCTS IN TYP. BULKHEADS AT ±2450. INSULATE BULKHEADS - DO NOT EXTEND C1 CEILING ABOVE BULKHEADS.

THIS DRAWING IS THE PROPERTY OF SQ SPADINA QUEEN TRIDEL. IT IS TO BE USED ONLY FOR THE PROJECT AND SITE SPECIFICALLY IDENTIFIED HEREIN. ANY REUSE OR MODIFICATION OF THIS DRAWING WITHOUT THE WRITTEN PERMISSION OF SQ SPADINA QUEEN TRIDEL IS STRICTLY PROHIBITED. THE USER OF THIS DRAWING SHALL BE RESPONSIBLE FOR OBTAINING ALL NECESSARY PERMITS AND APPROVALS FROM THE APPROPRIATE AUTHORITIES. THE USER SHALL BE RESPONSIBLE FOR OBTAINING ALL NECESSARY PERMITS AND APPROVALS FROM THE APPROPRIATE AUTHORITIES. THE USER SHALL BE RESPONSIBLE FOR OBTAINING ALL NECESSARY PERMITS AND APPROVALS FROM THE APPROPRIATE AUTHORITIES.



METRIC SCALE DRAWING
FIRST FLOOR ELEV. +93.60m

NO.	ISSUED / REVISION FOR	DATE
1	Issued for SPA	2013-03-28
2	Issued for Coordination	2013-04-11
3	Issued for Coordination	2013-04-11
4	Revised for SPA	2014-01-10
5	Issued for Coordination	2014-02-28
6	Issued for Tender	2014-04-07
7	Issued for Coordination	2014-05-21
8	Issued for 10% Completion	2014-06-23
9	Issued for Permit	2014-06-23
10	Issued for Coordination	2014-06-23
11	Revised for Permit	2014-07-10
12	Revised for Permit	2014-08-22
13	Issued for Tender	2014-08-28
14	Issued for Tender	2014-08-28
15	Issued for Flooring Tender	2015-03-30
16	Issued for Tender	2015-05-08
17	Issued for AS104	2015-06-17
18	Issued for Drywall Tender	2015-06-18
19	Issued for Drywall Tender Add #1	2015-06-18
20	Issued for AS15	2015-09-23

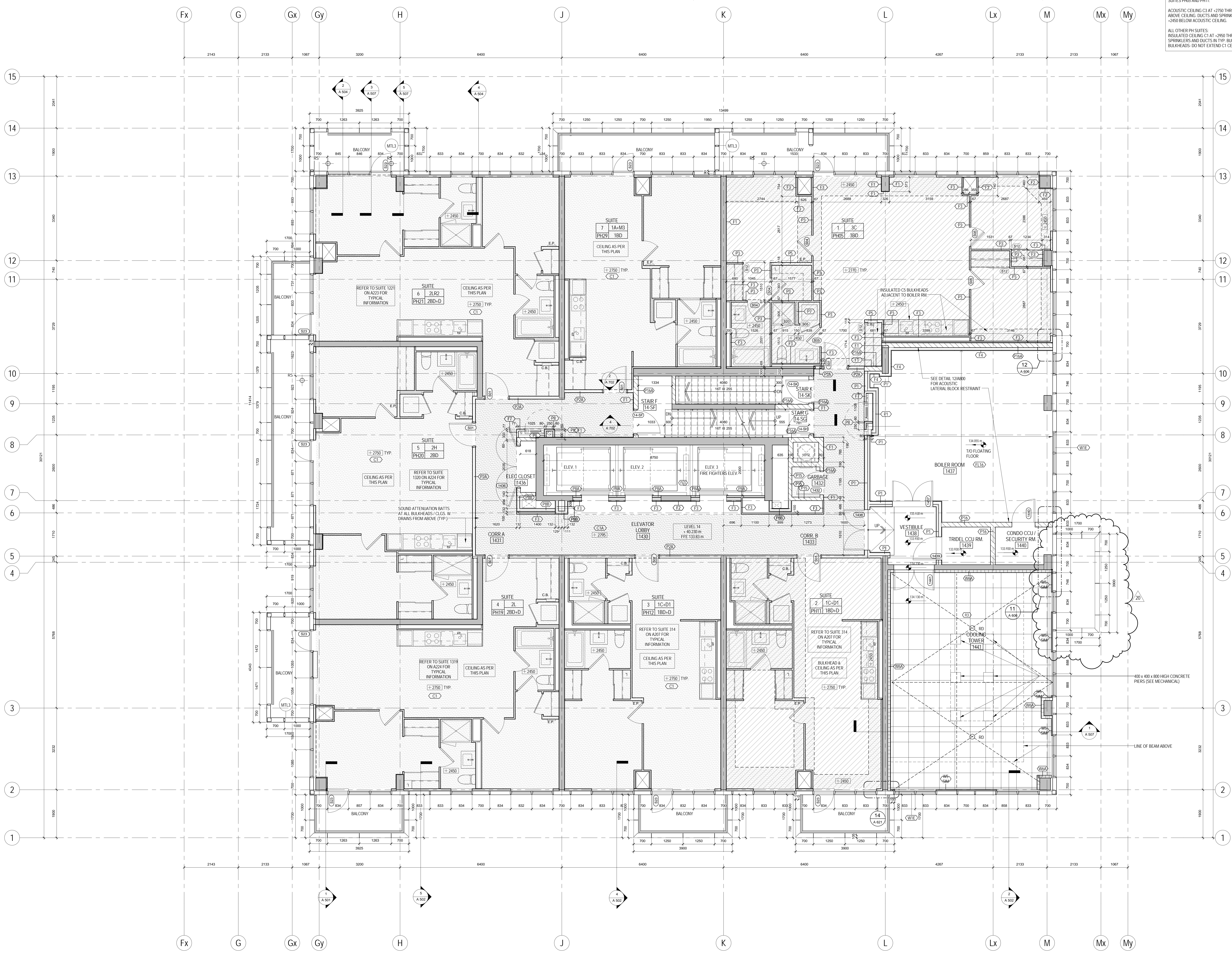

SQ ALEXANDRA PARK - BLOCK 11
38 CAMERON ST., TORONTO, ONTARIO M5T 2H2

project no: 12-115
scale: As indicated
drawn by: TA
reviewed by: SA
date: 2014-09-22

Teepie Architects