

STEEL FRAMING FOR GLASS CANOPY AT SUITE ENTRANCE - SECTION VIEW

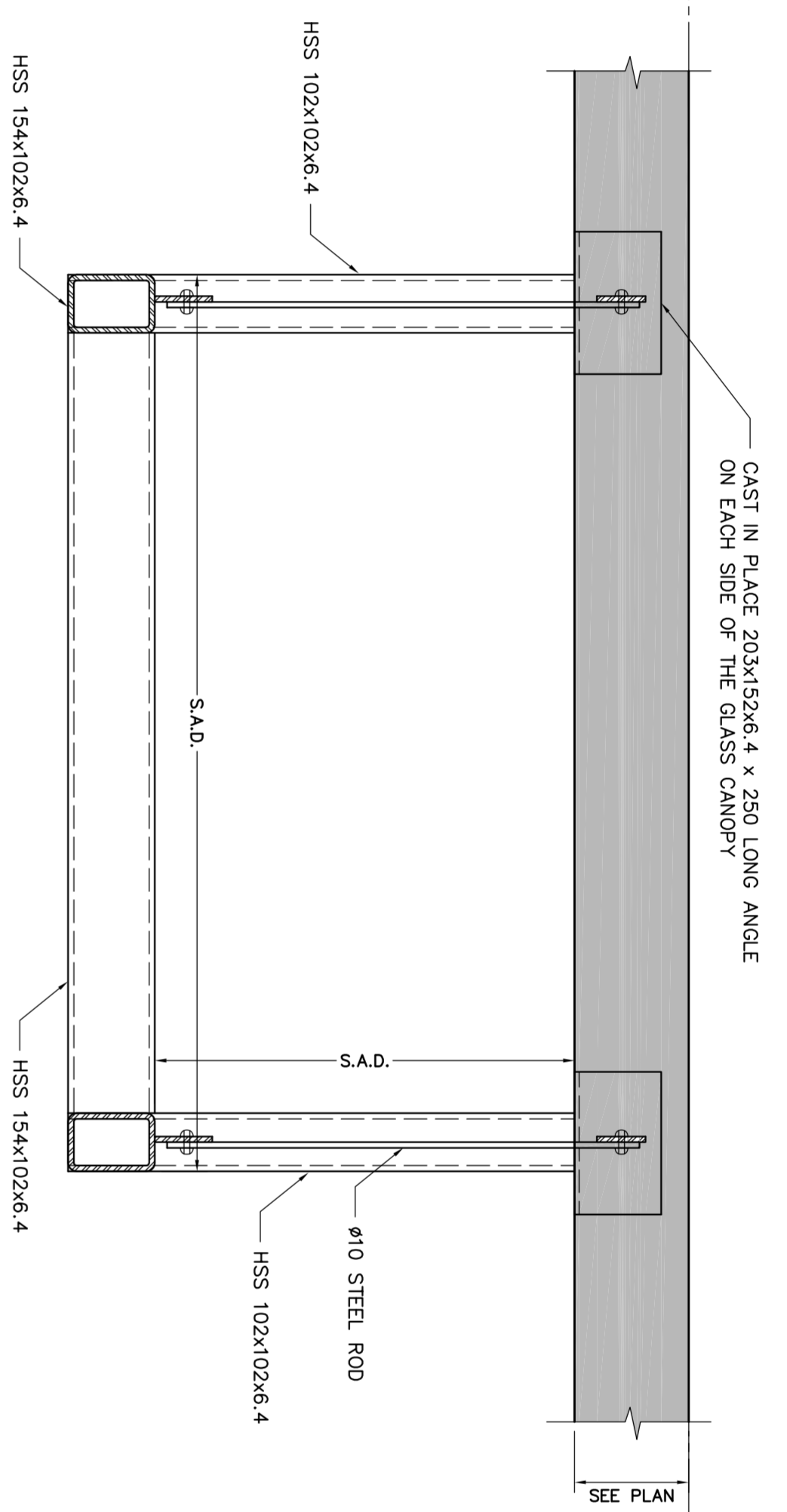

STEEL FRAMING FOR GLASS CANOPY AT SUITE ENTRANCE - FRONT VIEW

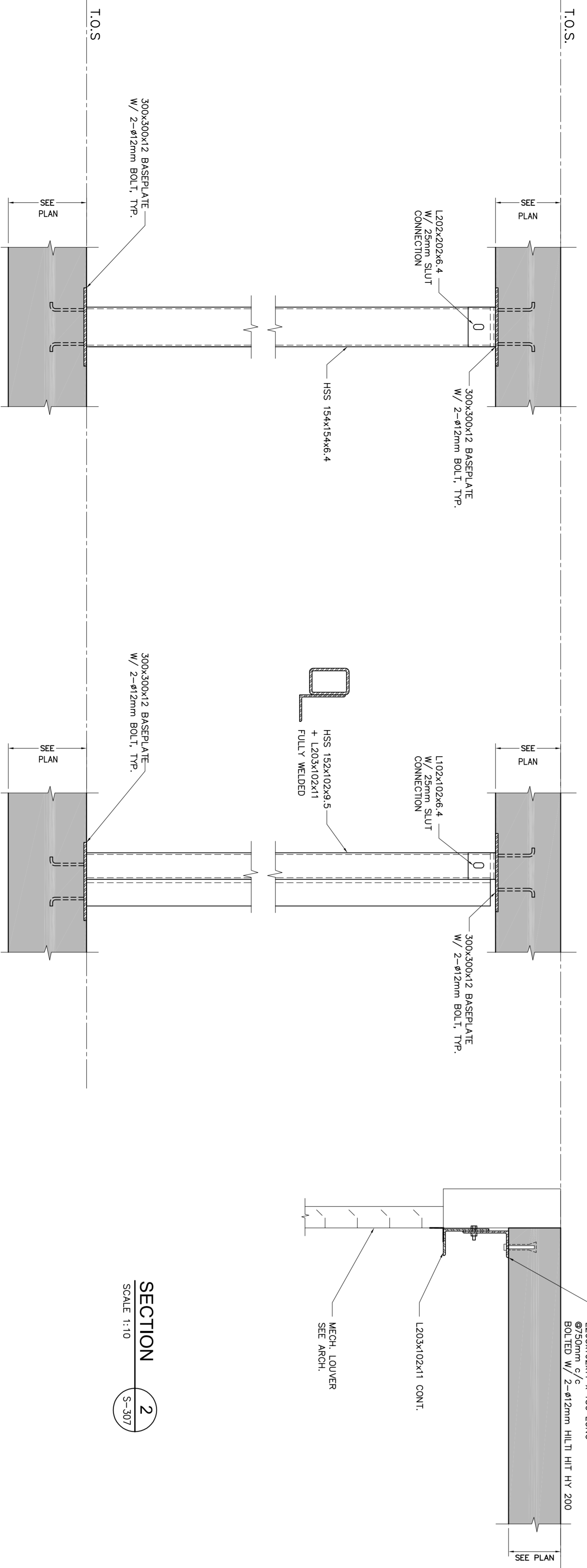

TYPICAL STEEL POST ON EACH SIDE OF THE MECH. LOUVER AT NORTH/EAST CORNER OF GROUND FLOOR

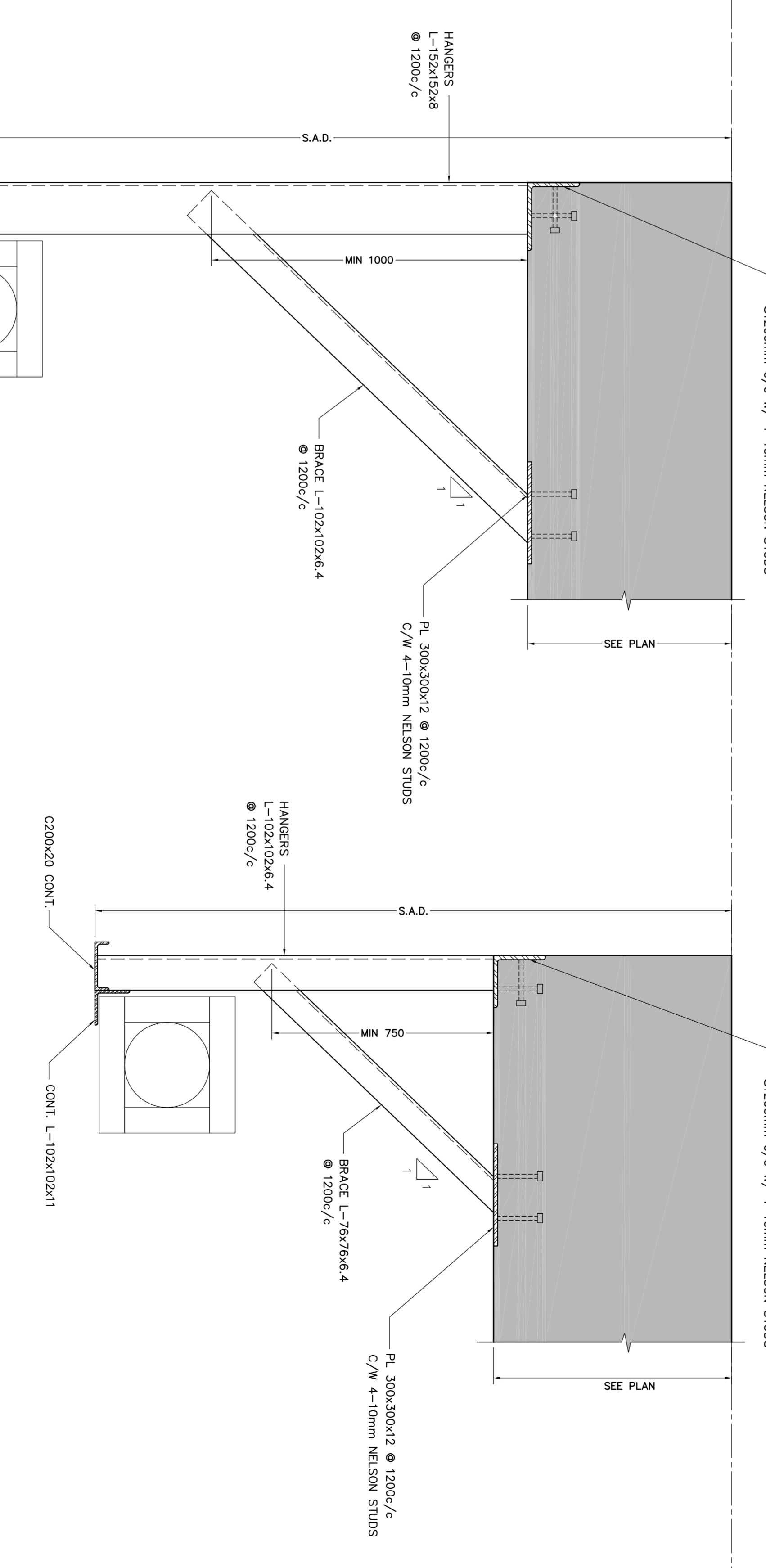

OVERHEAD DOOR AT LOADING DUCK

OVERHEAD DOOR AT LOADING DUCK

- REFER TO THE ARCH. DRAWINGS FOR LOCATION AND DIMENSIONS  
 - STRUCTURAL STEEL SHALL BE G40.21-350W FOR ALL STEEL  
 - STRUCTURAL STEEL SHALL BE HOT DIP GALVANIZED WHERE EXPOSED TO WEATHER.

NO.	REVISION	DATE
1	ISSUED FOR PERMIT	2014/03/04
2	ISSUED FOR PERMIT	2014/03/04
3	ISSUED FOR PERMIT	2014/03/04
4	ISSUED FOR PERMIT	2014/03/04
5	ISSUED FOR PERMIT	2014/03/04
6	ISSUED FOR PERMIT	2014/03/04
7	ISSUED FOR PERMIT	2014/03/04
8	ISSUED FOR PERMIT	2014/03/04
9	ISSUED FOR PERMIT	2014/03/04
10	ISSUED FOR PERMIT	2014/03/04

**Jablonsky, Asif**  
 and Partners  
 ENGINEERS  
 509 W. GERRARD ST. W. SUITE 200  
 TORONTO, ONT. M5G 1S1  
 TEL: 416-464-2777  
 FAX: 416-464-2777  
 E-MAIL: jablonsky@jablonsky.com

**P.F. ASIF**  
 P. ENG.  
 REG. NO. 13017  
 (Professional Engineer)



**ALEXANDRA PARK - BLOCK 11**  
 TORONTO, ONTARIO

DATE: 11/10  
 DRAWN BY: H.M.  
 CHECKED BY: H.M.  
 DATE: MARCH 2014

SECTIONS & DETAILS  
 S-307