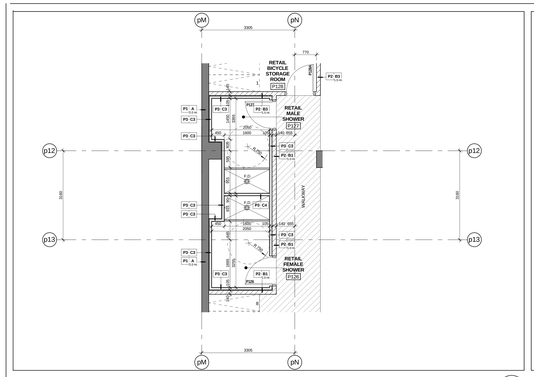

Level P1 - Underground Parking Garage - Commercial Showers 10 A3-01
Scale: 1 : 50

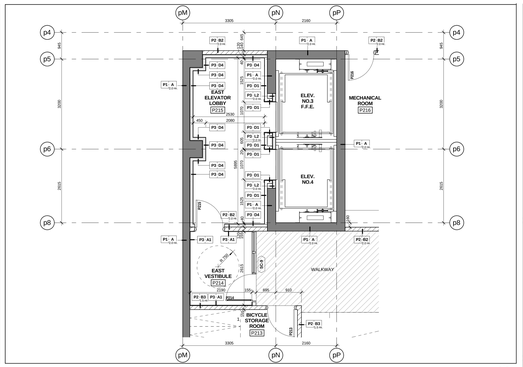

Level P1-P2 - Underground Parking Garage - East Residential Elevator Lobby 9 A3-01
Scale: 1 : 50

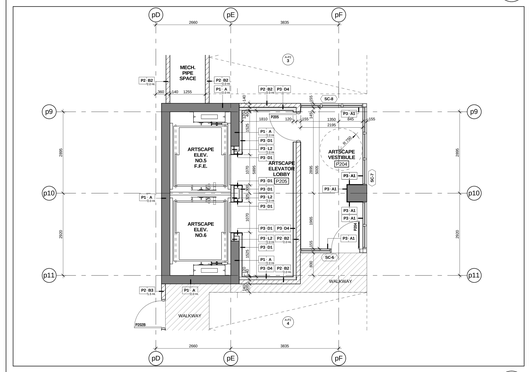

Level P2 - Underground Parking Garage - West Artscape Elevator Lobby 8 A3-01
Scale: 1 : 50

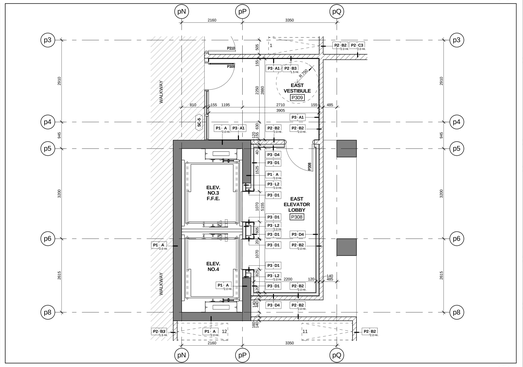

Level P3 - Underground Parking Garage - East Residential Elevator Lobby 7 A3-01
Scale: 1 : 50

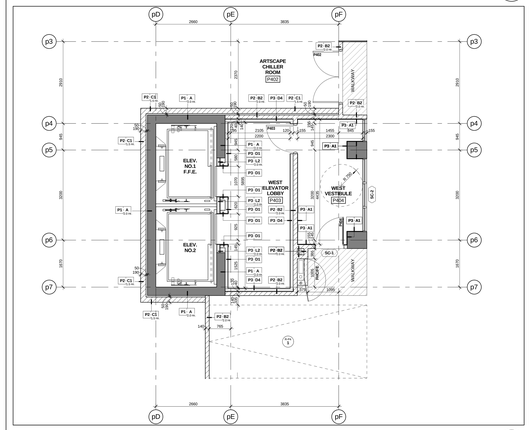

Level P3-P4 - Underground Parking Garage - West Residential Elevator Lobby 6 A3-01
Scale: 1 : 50

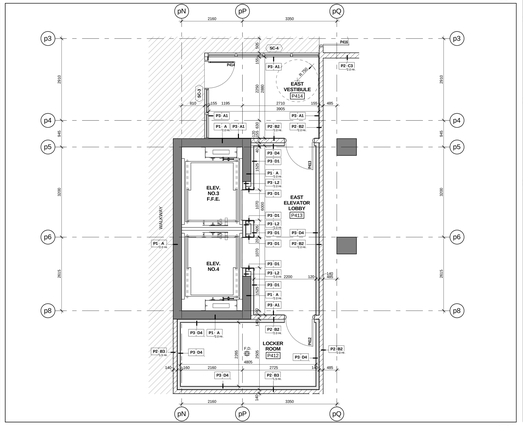

Level P4 - Underground Parking Garage - East Residential Elevator Lobby 5 A3-01
Scale: 1 : 50

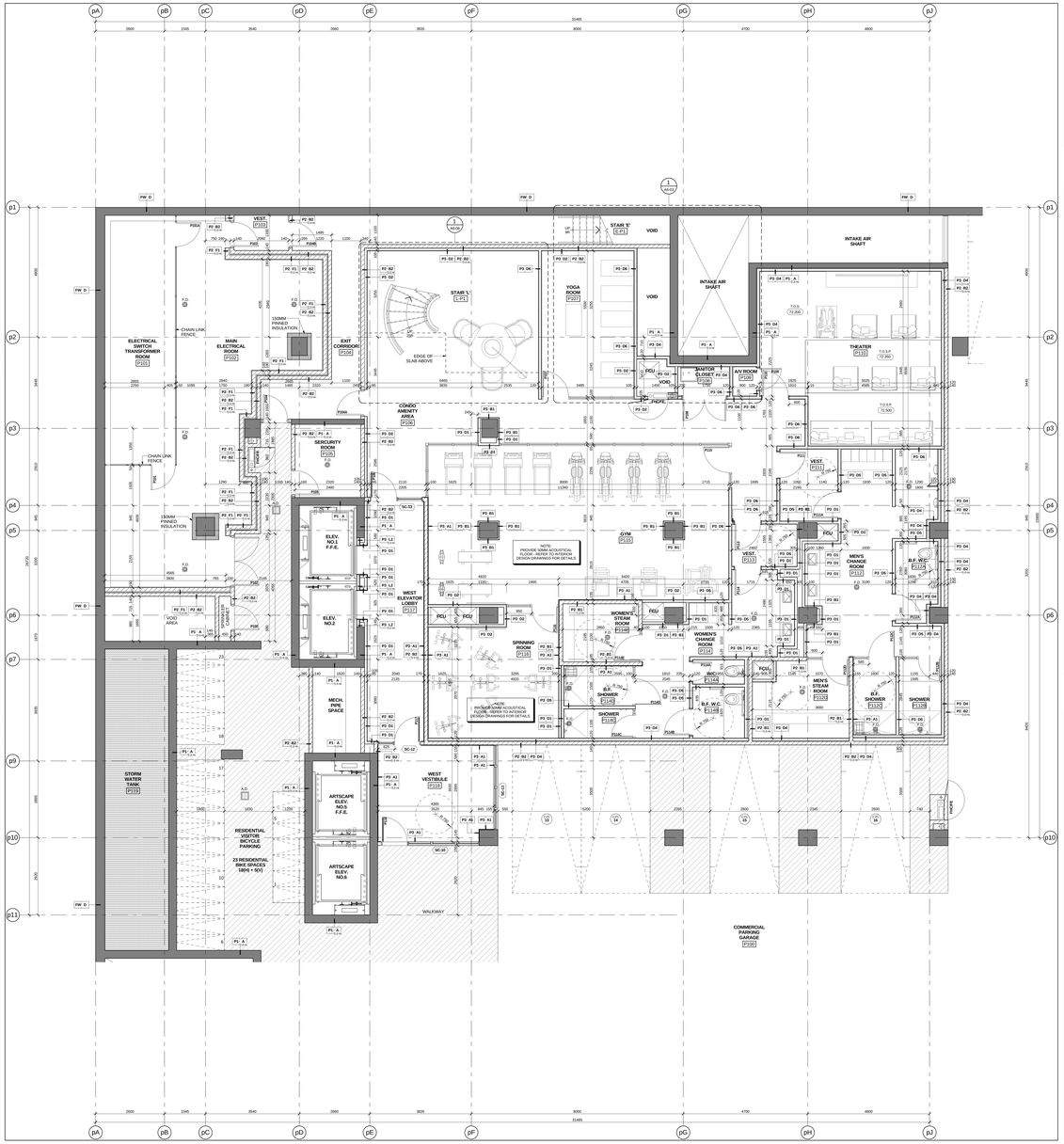

Level P1 - Underground Parking Garage - Partial Plan 4 A3-01
Scale: 1 : 50

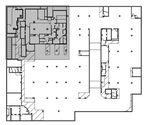

Key Plan Level P1 3 A3-01

GENERAL NOTES LEGEND

C.B.	CATCH BASIN
A.D.	AREA DRAIN
F.D.	FLOOR DRAIN
R.D.	ROOF DRAIN
S.D.	SCUPPER DRAIN
T.D.	TRENCH DRAIN
L.D.	LANDSCAPE DRAIN
T.O.S.L.P. (99.99)	TOP OF CONCRETE SLAB - LOW POINT
T.O.S.H.P. (99.99)	TOP OF CONCRETE SLAB - HIGH POINT
T.O.W. (99.99)	TOP OF CONCRETE WALL
T.O.C. (99.99)	TOP OF CONCRETE CURB
T.O.S. (99.99)	TOP OF CONCRETE SLAB
XXX	SPRINKLERED WINDOW ASSEMBLY
	DENOTES CHAIN LINK FENCE
99.99 EX	EXISTING SPOT ELEVATION
XXX 99.99	PROPOSED FINISHED SPOT ELEVATION
XXX 99.99 FG	PROPOSED FINISHED SPOT ELEVATION RELATIVE TO GROUND FLOOR ELEVATION
XXX 99.99 LG	PROPOSED LANDSCAPE ELEVATION
XXX	WALL TYPE & FIRE RATING (SEE AB-SCHEDULES & A-7 DETAILS)
XXX	WINDOW TYPE (SEE AB-SCHEDULES & A-7 DETAILS)
XXX	ROOM NUMBER (SEE AB-SCHEDULES FOR/ROOM FINISH SCHEDULES)
XXX	FLOOR/CEILING ASSEMBLY TYPE (SEE AB-SCHEDULES & A-7 DETAILS)
XXX	DOOR NUMBER (SEE AB-SCHEDULES FOR DOOR & FRAME SCHEDULES)
XX	RAILING TYPE (SEE A-7 SECTIONS FOR DETAILS)
	HATCH DENOTES THERMAL INSULATION AND HEATED PLENUM TO U/S OF SLAB. REFER TO DETAIL C3AHM-02 OR C3BAHM-02 (REFER TO PLANS AND SECTIONS FOR EXTENT.)
	HATCH DENOTES THERMAL INSULATION TO U/S OF SLAB. REFER TO DETAIL A2AHM-02 OR A2BAHM-02 (REFER TO PLANS AND SECTIONS FOR EXTENT.)
	HATCH DENOTES SUSPENDED ACOUSTIC CEILING. REFER TO DETAIL A2AHM-01 OR A2BAHM-01 OR A2AAH-02 (REFER TO PLANS AND SECTIONS FOR EXTENT.)
	HATCH DENOTES ACOUSTIC CEILING TO U/S OF SLAB. REFER TO DETAIL A2AHM-01 OR A2BAHM-01 (REFER TO PLANS AND SECTIONS FOR EXTENT.)
	HATCH DENOTES HORIZONTAL FIRE RATED ENCLOSURE. REFER TO DETAIL 3AHM-02, 3AHM-03 OR 3AHM-05 (REFER TO PLANS AND SECTIONS FOR EXTENT.)
	HATCH DENOTES FLOOR FRACTED MILLWORK AND LINES. REFER TO PROPERTY STANDARDS. (REFER TO PLANS FOR EXTENT.)
L.#	UNIT TYPE: L# = SUITE LEGAL NUMBER M# = MUNICIPAL NUMBER
	BARRIER FREE SUITE

General Notes Legend 2 A3-01

GENERAL TYPICAL FLOOR NOTES

1. REFER TO INTERIOR DESIGN DRAWINGS FOR INTERIOR FINISHES AND SPECIFICATIONS.
2. BALCONY SLABS AND CONCRETE SILL CONDITIONS TO BE SLOPED TO DRAIN. REFER TO DETAILS FOR TYPICAL CONDITIONS. PROVIDE FOR BALCONIES WITH CURBS, ALL TERRACES TO HAVE SCUPPERS, REFER TO DETAILS FOR TYPICAL CONDITIONS.
3. PROVIDE APPROVED SOUND INSULATION FOR HORIZONTAL AND VERTICAL PIPES THROUGH WALL AND FLOOR PENETRATION AS REQUIRED. REFER TO MECHANICAL DRAWINGS & ACOUSTICAL REPORT.
4. REFER TO WINDOW SCHEDULE FOR LOCATION OF WINDOW OPENING SECTION AND INSECT SCREEN.
5. PROVIDE ALL PARKING SPACE AS REQUIRED FOR ELECTRICAL VEHICLE CHARGING STATIONS. REFER TO ELECTRICAL DRAWINGS AND DETAILS.
6. COORDINATE WITH MECHANICAL AND ELECTRICAL DRAWINGS FOR ALL PIPE AND SHAFT SLEEVE REQUIREMENTS.
7. ALL BATHROOM CEILINGS TO BE CONSTRUCTED AS PER DETAIL A2.1-A8.02. PROVIDE ACOUSTICAL BATTS IN ALL BATHROOM PIPE SPACES.
8. AT ALL STAIR PRESSURIZATION SHAFT ENCLOSURES, NO PIPES OR DUCTS TO BE ALLOWED TO PENETRATE, OR PASS THRU THIS ENCLOSURE.
9. ELEVATOR:
   A. ELEVATOR SHAFT DIMENSIONS PROVIDED BY THE ELEVATOR CONSULTANT. A COPY OF THIS REPORT CAN BE OBTAINED FROM THE ARCHITECT. ARCHITECT TO ADJUST SHAFT REQUIREMENTS WITH REVIEWED ELEVATOR SHOP DRAWINGS.
   B. ELEVATOR PITS SHALL BE CO-ORDINATED WITH ELEVATOR SUPPLIER.
   C. ELEVATOR SHAFT WALLS TO BE CONSTRUCTED TO ACHIEVE A MIN. FIRE RESISTANCE RATING OF 2 HRS.
   D. AN APPROVED FIRE STOP MATERIAL IS TO BE USED TO SEAL INTERSECTION TOP OF CONCRETE BLOCK AT FLOOR SLABS.
   E. ELEVATOR PIT LADDERS TO BE GALVANIZED STEEL AND EXTEND TO TOP LANDING. LADDERS TO BE SUPPLIED & INSTALLED BY GENERAL CONTRACTOR.
10. LOCKER ROOM NOTES:
   ALL LOCKER AISLES WIDTH TO BE 1100mm (TYP.). LOCKERS TO BE CONSTRUCTED WITH 6'-6½" WIRE MESH PARTITIONS MINIMUM 2100mm HIGH. PROVIDE 300mm HIGH SOLID PANEL AT BOTTOM OF ALL PARTITIONS TO BE 450mm BELOW SPRINKLER DEFLECTOR THROUGHOUT.
   REVIEW LOCKER ROOM LAYOUT PREPARED BY ARCHITECT AND INSTALLER TO PROVIDE INSTALLION SHOP DRAWINGS FOR REVIEW BY OWNER AND ARCHITECT.
   BICYCLE SPACE NOTES:
   ALL BICYCLE SPACES TO COMPLY WITH TORONTO BICYCLE BYLAW STANDARDS:
   HORIZONTAL RACKING 600m X 1800q X 1800h.
   VERTICAL RACKING 900m X 1200q X 1900h.

General Typical Floor Notes 1 A3-01

Contractor Must Check And Verify All Dimensions On The Job.
Do Not Scale The Drawings.
All Drawings, Specifications And Related Documents Are The Copyright Of The Architect And Must Be Returned Upon Request.
Reproduction Of Drawings, Specifications And Related Documents In Part Or Whole Is Forbidden Without The Architects Written Permission.
The Drawing Is Not To Be Used For Construction Until Signed By The Architect.
Date:

KIRKOR ARCHITECTS + PLANNERS
20 Martin Ross Avenue, Toronto, Ontario, M3J 2K8
TW (416) 665-6565, FW (416) 665-1734, www.kirkorarchitects.com

No.:	Revision	Date:
3.	Building Permit Resubmission	July 14, 2015
2.	Building Permit	June 12, 2015
1.	Waterfront Toronto Review	May 1, 2015

PROGRESS SET
August 28, 2015

AQUAVISTA
AT BAYSIDE TORONTO

Drawing Title
Partial Floor Plan
Level P1 - Underground Parking Garage - Partial Plan & Elevator Lobbies

Project
Hines TRIDEL
AQUAVISTA
Block 3 - R3 & R4
263 Queens Quay East
Toronto, ON

Scale: As indicated
Drawn by: E.V.
Checked by: C.A.
Project No.: 13148
Date: August 28, 2015
Drawing No.: A3-01

Plot Date: 8/27/2015 11:19:33 AM File Path: C:\Users\evelasco\Documents\R14 WORKING FILES\13148P20-Model-Building R3-R4_evelasco.rvt