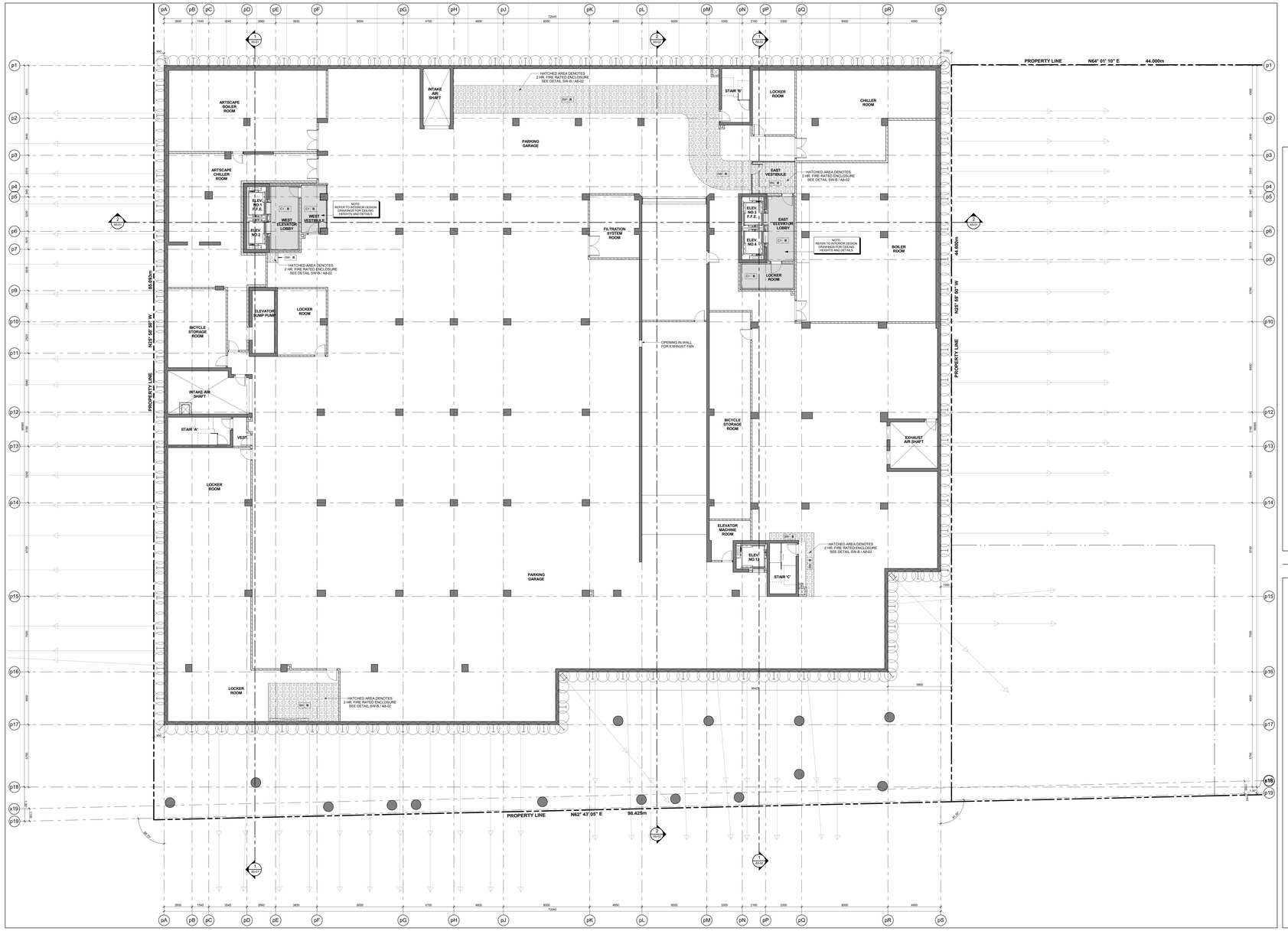

Level P4 - Underground Parking Garage (Level D) - Reflected Ceiling Plan 3 A2-01A

Scale: 1 : 100

GENERAL NOTES LEGEND

C.B.	CATCH BASIN
A.D.	AREA DRAIN
F.D.	FLOOR DRAIN
R.D.	ROOF DRAIN
S.D.	SCUPPER DRAIN
T.D.	TRENCH DRAIN
L.D.	LANDSCAPE DRAIN
M.C.	MEDICINE CABINET
T.O.L.P. (000.000)	TOP OF CONCRETE SLAB - LOW POINT
T.O.H.P. (000.000)	TOP OF CONCRETE SLAB - HIGH POINT
T.O.W. (000.000)	TOP OF CONCRETE WALL
T.O.C. (000.000)	TOP OF CONCRETE CURB
T.O.S. (000.000)	TOP OF CONCRETE SLAB
XXX	SPRINKLERED WINDOW ASSEMBLY
	DENOTES CHAIN LINK FENCE
XXX	EXISTING SPOT ELEVATION
XXX	PROPOSED FINISHED SPOT ELEVATION
XXX	PROPOSED FINISHED SPOT ELEVATION RELATIVE TO GROUND FLOOR ELEVATION
XXX	PROPOSED LANDSCAPE ELEVATION
XX - XX	WALL TYPE & FIRE RATING (SEE A8-SCHEDULES & A7-DETAILS)
XXX	ROOM NUMBER (SEE A8-SCHEDULES FOR ROOM FINISH SCHEDULES)
XX - XX	FLOOR/CEILING ASSEMBLY TYPE (SEE A8-SCHEDULES & A7-DETAILS)
XX	DOOR NUMBER (SEE A8-SCHEDULES FOR DOOR & FRAME SCHEDULES)
XX	RAILING TYPE (SEE A7 SECTIONS FOR DETAILS)
	HATCH DENOTES THERMAL INSULATION AND HEATED PLENUM TO U/S OF SLAB. REFER TO DETAIL C3A/A8-02 OR C8B/A8-02 (REFER TO PLANS AND SECTIONS FOR EXTENT.)
	HATCH DENOTES THERMAL INSULATION TO U/S OF SLAB REFER TO DETAIL C3A/A8-02 OR C8B/A8-02 (REFER TO PLANS AND SECTIONS FOR EXTENT.)
	HATCH DENOTES SUSPENDED ACOUSTIC CEILING REFER TO DETAIL A1A/A8-02, A1B/A8-02, A1C/A8-02, A1D/A8-02 OR A1E/A8-02. (REFER TO PLANS AND SECTIONS FOR EXTENT.)
	HATCH DENOTES ACOUSTIC CEILING TO U/S OF SLAB. REFER TO DETAIL A1F/A8-02 OR A1G/A8-02 (REFER TO PLANS AND SECTIONS FOR EXTENT.)
	HATCH DENOTES HORIZONTAL FIRE RATED ENCLOSURE REFER TO DETAIL S1B/A8-02, S1C/A8-02, S1D/A8-02 (REFER TO PLANS AND SECTIONS FOR EXTENT.)
	HATCH DENOTES SOFFIT CEILING. REFER TO DETAIL S1A/A8-02, S1B/A8-02, S1E/A8-02 OR S1F/A8-02 (REFER TO PLANS AND SECTIONS FOR EXTENT.)
	HATCH DENOTES SUSPENDED GYPSUM OR 1-5/8HR CEILING REFER TO DETAIL C1B/A8-02 OR C1G/A8-02 (REFER TO INTERIOR DESIGN DRAWINGS FOR HEIGHTS AND DETAILS)
	HATCH DENOTES FLOOR PAINTED WALKWAY AND LINES. REFER TO PROPERTY STANDARDS (REFER TO PLANS FOR EXTENT.)
L.# / UNIT TYPE / M#	UNIT TYPE: L# = SUITE LEGAL NUMBER; M# = MUNICIPAL NUMBER
	BARRIER FREE SUITE

General Notes Legend 2 A2-01A

GENERAL TYPICAL FLOOR NOTES

1. REFER TO INTERIOR DESIGN DRAWINGS FOR INTERIOR FINISHES AND DETAILS.

2. BALCONY SLABS AND CONCRETE SILL CONDITIONS TO BE SLOPED AWAY FROM BUILDING FOR DRAINAGE. PROVIDE SCUPPER DRAIN AT BALCONY SLAB LOW POINT. PROVIDE TRENCH TO HAVE SCUPPER, OR AREA DRAINS. SEE PLANS FOR LOCATIONS.

3. PROVIDE APPROVED SOUND INSULATION FOR HORIZONTAL AND VERTICAL PIPES THROUGH WALL AND FLOOR PENETRATION AS REQUIRED. REFER TO MECHANICAL DRAWINGS & ACOUSTICAL REPORT.

4. REFER TO WINDOW SCHEDULE FOR LOCATION OF WINDOW DRAINS(SILL/TOP AND WASTE SCREEN).

5. PROVIDE ALL PARKING SPACE AS REQUIRED FOR ELECTRICAL CAR PARKING. REFER TO ELECTRICAL DRAWINGS AND DETAILS.

6. COORDINATE WITH MECHANICAL AND ELECTRICAL DRAWINGS FOR ALL PIPE AND SHAFT SLEEVE REQUIREMENTS.

7. ALL BATHROOM CEILINGS TO BE CONSTRUCTED AS FIR DETAIL A1C1 / A8-02. PROVIDE ACOUSTICAL BATTS IN ALL BATHROOM PIPE SPACES.

8. AT ALL STAIR PRESSURIZATION SHAFT ENCLOSURES, NO PIPES WILL BE ALLOWED TO PENETRATE, OR PASS THRU THIS ENCLOSURE.

9. ELEVATOR:

   A. ELEVATOR SHAFT DIMENSIONS PROVIDED BY THE ELEVATOR CONSULTANT - A COPY OF THIS REPORT CAN BE OBTAINED FROM THE ARCHITECT. ARCHITECT TO ADJUST ALL REQUIREMENTS WITH REVIEWED ELEVATOR SHOP DRAWINGS.

   B. ELEVATOR PITS SHALL BE CO-ORDINATED WITH ELEVATOR SUPPLIER.

   C. ELEVATOR SHAFT WALLS TO BE CONSTRUCTED TO ACHIEVE A MIN. FIRE RESISTANCE RATING OF 2 HRS.

   D. AN APPROVED FIRE STOP MATERIAL IS TO BE USED TO SEAL INTERSECTION TOP OF CONCRETE BLOCK AT FLOOR SLABS.

   E. ELEVATOR PIT LADDERS TO BE GALVANIZED STEEL AND EXTEND 900mm ABOVE. TO BE SUPPLIED & INSTALLED BY GENERAL CONTRACTOR.

10. LOCKER ROOM NOTES:
ALL LOCKER AISLES WIDTH TO BE 1100mm (TYP.). LOCKERS TO BE CONSTRUCTED WITH 6"x6" WIRE MESH PARTITIONS MINIMUM 2100mm HIGH. LOCKERS TO BE SUPPLIED WITH 150mm HIGH LEGS. CLEARANCE TO BE 450mm BELOW SPRINKLER DEFLECTOR THROUGHOUT.

REVIEW LOCKER ROOM LAYOUT PREPARED BY ARCHITECT AND INSTALLER TO PROVIDE INSTALLION SHOP DRAWINGS FOR REVIEW BY OWNER AND ARCHITECT.

BICYCLE STORAGE NOTES:
ALL BICYCLE SPACES TO COMPLY WITH TORONTO BICYCLE BYLAW STANDARDS.
HORIZONTAL RACKING 600w X 1800lg X 1800h
VERTICAL RACKING 600w X 1200lg X 1900h

11. ABUSE RESISTANT DRYWALL TO BE USED ON ALL ARTSCAPE / AFFORDABLE LOBBY AND CORRIDOR WALLS.

12. SUITE TO SUITE BLOCK WALL TO BE NORMAL WEIGHT FOR ACOUSTICS REFER TO ACOUSTICAL REPORT.

General Typical Floor Notes 1 A2-01A

Contractor Must Check And Verify All Dimensions On The Job.

Do Not Scale The Drawings.

All Drawings, Specifications And Related Documents Are The Copyright Of The Architect And Must Be Returned Upon Request.

Reproduction Of Drawings, Specifications And Related Documents In Part Or Whole Is Forbidden Without The Architects Written Permission.

The Drawing Is Not To Be Used For Construction Until Signed By The Architect.

Date: November 4, 2016

SEAL MUST BE SIGNED TO BE VALID

Construction

KIRKOR ARCHITECTS + PLANNERS
20 Martin Ross Avenue, Toronto, Ontario, M3J 2K8
TW 416 665-0065, FM 416 665-1234, www.kirkorarchitects.com

No.:	Revision	Date
2	Construction	Nov. 4, 2016
1	Tender	Oct. 19, 2015

No.:	Issued For:	Date

AQUAVISTA
AT BAYSIDE TORONTO

Drawing Title

Level P4 - Underground Parking Garage (Level D) Reflected Ceiling Plan

Project

Hines TRIDEL
AQUAVISTA
Block 3 - R3 & R4
263 Queens Quay East
Toronto, ON.

Scale: 1 : 100

Drawn by: M.N.

Checked by: C.A.

Project No.: 13148

Date: November 4, 2016

Drawing No.: A2-01A