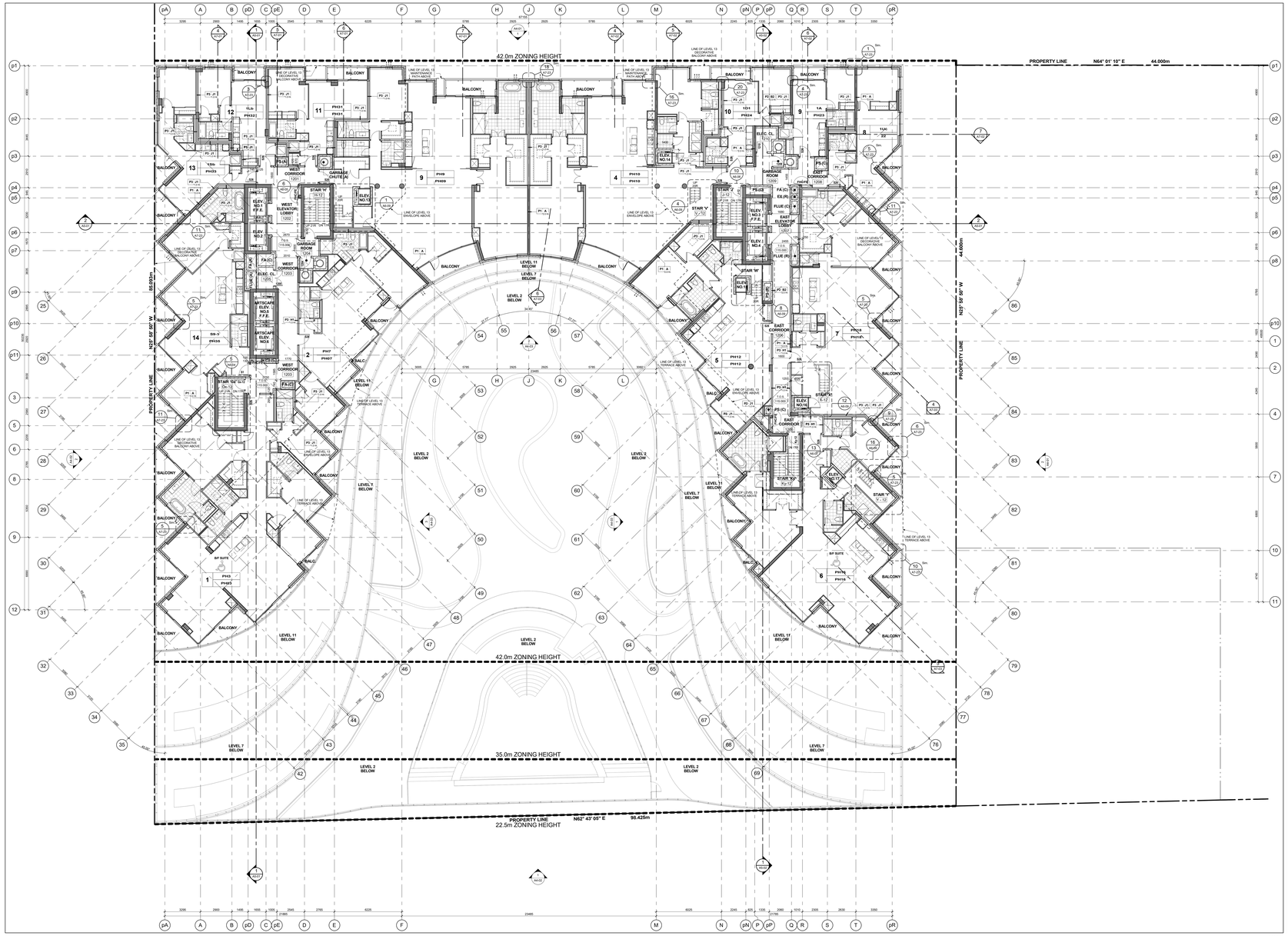

Level 12 - Twelfth Floor Plan 3 A2-18

Scale: 1 : 100

GENERAL NOTES LEGEND

C.B.	CATCH BASIN
A.D.	AREA DRAIN
F.D.	FLOOR DRAIN
R.D.	ROOF DRAIN
S.D.	SCUPPER DRAIN
T.D.	TRENCH DRAIN
L.D.	LANDSCAPE DRAIN
M.C.	MEDICINE CABINET
T.O.S.L.P. (000.000)	TOP OF CONCRETE SLAB - LOW POINT
T.O.S.H.P. (000.000)	TOP OF CONCRETE SLAB - HIGH POINT
T.O.W. (000.000)	TOP OF CONCRETE WALL
T.O.C. (000.000)	TOP OF CONCRETE CURB
T.O.S. (000.000)	TOP OF CONCRETE SLAB
XXX	SPRINKLERED WINDOW ASSEMBLY
	DENOTES CHAIN LINK FENCE
XXX	EXISTING SPOT ELEVATION
XXX	PROPOSED FINISHED SPOT ELEVATION
XXX	PROPOSED FINISHED SPOT ELEVATION RELATIVE TO GROUND/FLOOR ELEVATION
XXX	PROPOSED LANDSCAPE ELEVATION
XX XX	WALL TYPE & FIRE RATING (SEE AB-SCHEDULES & A7-DETAILS)
XXX	ROOM NUMBER (SEE AB-SCHEDULES FOR ROOM FINISH SCHEDULES)
XX XX	FLOOR/CEILING ASSEMBLY TYPE (SEE AB-SCHEDULES & A7-DETAILS)
XX XX	DOOR NUMBER (SEE AB-SCHEDULES FOR DOOR & FRAME SCHEDULES)
XX	RAILING TYPE (SEE A7 SECTIONS FOR DETAILS)
	HATCH DENOTES THERMAL INSULATION AND HEATED PLENUM TO U/S OF SLAB. REFER TO DETAIL C/A9A/B-02 OR C/B9A/B-02 (REFER TO PLANS AND SECTIONS FOR EXTENT.)
	HATCH DENOTES THERMAL INSULATION TO U/S OF SLAB REFER TO DETAIL C/A9A/B-02 OR C/B9A/B-02 (REFER TO PLANS AND SECTIONS FOR EXTENT.)
	HATCH DENOTES SUSPENDED ACOUSTIC CEILING. REFER TO DETAIL A1B/A9A/B-02, A1B/A9A/B-02, A1C/A9A/B-02 OR A1E/A9A/B-02 (REFER TO PLANS AND SECTIONS FOR EXTENT.)
	HATCH DENOTES ACOUSTIC CEILING TO U/S OF SLAB. REFER TO DETAIL A1F/A9A/B-02 OR A1G/A9A/B-02 (REFER TO PLANS AND SECTIONS FOR EXTENT.)
	HATCH DENOTES HORIZONTAL FIRE RATED ENCLOSURE. REFER TO DETAIL C/A9A/B-02 OR C/B9A/B-02 (REFER TO PLANS AND SECTIONS FOR EXTENT.)
	HATCH DENOTES SOFFIT CEILING. REFER TO DETAIL S1B/A9A/B-02, S1B/A9A/B-02, S1E/A9A/B-02 OR S1F/A9A/B-02 (REFER TO PLANS AND SECTIONS FOR EXTENT.)
	HATCH DENOTES FLOOR FINISH/RAISED SAW CEILING REFER TO DETAIL C/A9A/B-02 OR C/G9A/B-02 (REFER TO INTERIOR DESIGN DRAWINGS FOR HEIGHTS AND DETAILS)
	HATCH DENOTES FLOOR PAINTED WALKWAY AND LINES. REFER TO PROPERTY STANDARDS (REFER TO PLANS FOR EXTENT.)
L# / UNIT TYPE SM	UNIT TYPE : L# = SUITE LEGAL NUMBER SM = MUNICIPAL NUMBER
	BARRIER FREE SUITE

General Notes Legend 2 A2-18

GENERAL TYPICAL FLOOR NOTES

1. REFER TO INTERIOR DESIGN DRAWINGS FOR INTERIOR FINISHES AND FURNITURE.

2. BALCONY SLABS AND CONCRETE SILL CONDITIONS TO BE SLOPED AWAY FROM BUILDING FOR DRAINAGE. PROVIDE SCUPPER DRAIN AT LOWEST POINT OF SILL AND CONNECT TO NEAREST SCUPPER, OR AREA DRAIN. SEE PLANS FOR LOCATIONS.

3. PROVIDE APPROVED SOUND INSULATION FOR HORIZONTAL AND VERTICAL PIPES THROUGH WALL AND FLOOR PENETRATION AS REQUIRED. REFER TO MECHANICAL DRAWINGS & ACOUSTICAL REPORT.

4. REFER TO WINDOW SCHEDULE FOR LOCATION OF WINDOW OPENING SECTIONS AND WINDOW SCREENS.

5. PROVIDE ALL PARKING SPACE AS REQUIRED FOR ELECTRICAL EQUIPMENT AS PER ELECTRICAL ENGINEER'S DRAWINGS AND DETAILS.

6. COORDINATE WITH MECHANICAL AND ELECTRICAL DRAWINGS FOR ALL PIPE AND SHAFT SLEEVE REQUIREMENTS.

7. ALL BATHROOM CEILINGS TO BE CONSTRUCTED AS FIR DETAIL A1C1/A9J2. PROVIDE ACOUSTICAL BATTS IN ALL BATHROOM PIPE SPACES.

8. AT ALL STAIR PRESSURIZATION SHAFT ENCLOSURES, NO PIPES WILL BE ALLOWED TO PENETRATE, OR PASS THRU THIS ENCLOSURE.

9. ELEVATOR:

   A. ELEVATOR SHAFT DIMENSIONS PROVIDED BY THE ELEVATOR CONSULTANT - A COPY OF THIS REPORT CAN BE OBTAINED FROM THE ARCHITECT. ARCHITECT TO ADJUST TO SUITE REQUIREMENTS WITH REVIEWED ELEVATOR SHOP DRAWING.

   B. ELEVATOR PITS SHALL BE CO-ORDINATED WITH ELEVATOR SUPPLIER.

   C. ELEVATOR SHAFT WALLS TO BE CONSTRUCTED TO ACHIEVE A MIN. FIRE RESISTANCE RATING OF 2 HRS.

   D. AN APPROVED FIRE STOP MATERIAL IS TO BE USED TO SEAL INTERSECTION TOP OF CONCRETE BLOCK AT FLOOR SLABS.

   E. ELEVATOR PIT LADDERS TO BE GALVANIZED STEEL AND EXTEND FROM PIT FLOOR TO 1400mm. LADDERS TO BE SUPPLIED & INSTALLED BY GENERAL CONTRACTOR.

10. LOCKER ROOM NOTES:
    ALL LOCKER AISLES WIDTH TO BE 1100mm (TYP.). LOCKERS TO BE CONSTRUCTED WITH 6"x6" WIRE MESH PARTITIONS MINIMUM 2100mm HIGH. LOCKERS TO BE SUPPLIED WITH SLOPED TOP TO REDUCE BALANCE TO BE 400mm BELOW SPRINKLER DEFLECTOR THROUGHOUT.

    REVIEW LOCKER ROOM LAYOUT PREPARED BY ARCHITECT AND INSTALLER TO PROVIDE INSTALLION SHOP DRAWINGS FOR REVIEW BY OWNER AND ARCHITECT.

    BICYCLE STORAGE NOTES:
    ALL BICYCLE SPACES TO COMPLY WITH TORONTO BICYCLE BYLAW STANDARDS.
    HORIZONTAL RACKING BOW 4 1800lb X 1800h
    VERTICAL RACKING BOW 4 1200lb X 1900h

11. ABUSE RESISTANT DRYWALL TO BE USED ON ALL ANTICAPE / AFFORDABLE LOBBY AND CORRIDOR WALLS.

12. SUITE TO SUITE BLOCK WALL TO BE NORMAL WEIGHT FOR ACOUSTICS REFER TO ACOUSTICAL REPORT.

General Typical Floor Notes 1 A2-18

Contractor Must Check And Verify All Dimensions On The Job.

Do Not Scale The Drawings.

All Drawings, Specifications And Related Documents Are The Copyright Of The Architect And Must Be Returned Upon Request.

Reproduction Of Drawings, Specifications And Related Documents In Part Or Whole Is Forbidden Without The Architects Written Permission.

The Drawing Is Not To Be Used For Construction Until Signed By The Architect.

Date: November 4, 2016

Construction

KIRKOR ARCHITECTS + PLANNERS
20 Martin Ross Avenue, Toronto, Ontario, M3J 2K8
Tel 416 665-9365, Fax 416 665-1234, www.kirkorarchitects.com

No.	Revision	Date
5.	Construction	Nov. 4, 2016
4.	Roofing Tender	Feb. 8, 2016
3.	Tender	Oct. 15, 2015
2.	Building Permit	June 12, 2015
1.	Waterfront Toronto Review	May 1, 2015

No.	Issued For	Date

AQUAVISTA
AT BAYSIDE TORONTO

Drawing Title
Floor Plans
Level 12 - Twelfth Floor Plan

Project
Hines TRIDEL
AQUAVISTA
Block 3 - R3 & R4
263 Queens Quay East
Toronto, ON

Scale: 1 : 100
Drawn by: E.V. / M.R.
Checked by: C.A.
Project No.: 13148
Date: November 4, 2016
Drawing No.: A2-18

Plot Date: 11/2/2016 11:29:02 AM File Path: C:\Users\rdesock\Documents\REVIT 2015 WORKING FILES\13148P2D-Model-Building R3-R4_rdesock.rvt