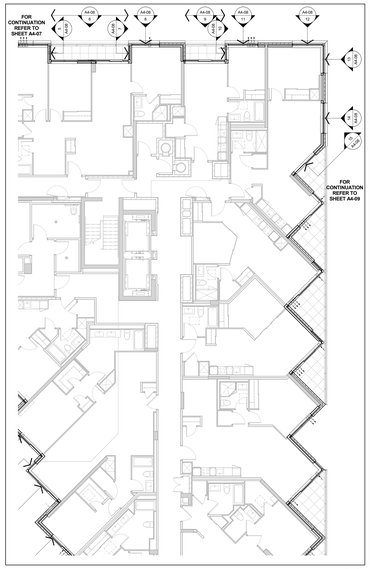

Window Schedule Partial Floor Plan - Level 2 4 A4-08
Scale: 1 : 100

TYPICAL WINDOW SCHEDULE NOTES:

1. ADD 150MM CAULKING ALLOWANCE ON EIMS OR BITS SIDES OF WINDOW OPENING.
2. CO-ORDINATE WINDOW LOCATIONS WITH ARCHITECTURAL DRAWINGS.
3. CO-ORDINATE COLOUR LOCATIONS WITH MECHANICAL DRAWINGS.
4. CO-ORDINATE WINDOW LOCATIONS WITH STRUCTURAL DRAWINGS.
5. CO-ORDINATE BALCONY/TERRACE ELECTRICAL OUTLETS WITH ELECTRICAL DRAWINGS.

GBC REQUIREMENTS

9.7.2. WINDOW STANDARDS
9.7.2.1. WINDOW STANDARD
(R) WINDOWS SHALL CONFORM TO:
(R) CAN/CSA-A440 "WINDOWS"
(R) THE CANCSA-A440.1 "USER SELECTION GUIDE TO CSA STANDARD CANCSA-A440-00 WINDOWS"
9.7.3. GLASS
9.7.3.1. GLASS STANDARDS
(1) GLASS SHALL CONFORM TO:
(R) CAN/CGSB-12.1-M "GLASS, PLAIN OR LAMINATED SAFETY GLASS",
(R) CAN/CGSB-12.2-M "FLAT, CLEAR SHEET GLASS",
(R) CAN/CGSB-12.3-M "FLOAT GLASS, CLEAR",
(R) CAN/CGSB-12.8-M "HEAT-ABSORBING GLASS",
(E) CAN/CGSB-12.9-M "INSULATING GLASS UNITS",
(R) CAN/CGSB-12.11-M "GLASS, SOLAR REFLECTIVE",
(E) CAN/CGSB-12.11-M "WIRED SAFETY GLASS", OR
(E) ASTM E2190, "INSULATING GLASS UNIT PERFORMANCE AND EVALUATION"
9.7.3.2. GLASS IN WINDOWS
(R) GLASS IN WINDOWS, SLOPED GLAZING AND SKYLIGHTS SHALL BE DESIGNED IN CONFORMANCE WITH CAN/CSSB-12.20-M, "STRUCTURAL DESIGN OF GLASS FOR BUILDINGS".
9.7.3.3. GLASS IN DOORS
9.7.4. SEALING COMPOUND
(1) SEALING COMPOUND SHALL BE USED TO SEAL THE GLASS COMPONENT OF A FACTORY-SEALED DOUBLE-GLAZED UNIT TO THE SASH COMPONENT SHALL BE COMPATIBLE WITH THE MATERIAL USED TO EDGE SEAL THE GLASS COMPONENT.

9.7.5.4. WINDOWS ABOVE THE SECOND STOREY
(E) WINDOWS IN PUBLIC AREAS THAT EXTEND TO LESS THAN 1.500 MM FROM THE FLOOR AND ARE LOCATED ABOVE THE SECOND STOREY SHALL BE DESIGNED TO WITHSTAND THE LATERAL DESIGN LOADS
(A) PROTECTED ON GUARDS IN ACCORDANCE WITH SUBSECTION 9.8.8., OR
(B) NON-OPENABLE AND DESIGNED TO WITHSTAND THE LATERAL DESIGN LOADS FOR GUARDS AS PROVIDED IN ARTICLES 4.1.5.10.
9.7.6. FORCED ENTRY
9.7.6.1. FORCED ENTRY THROUGH WINDOWS
(1) WINDOWS IN DWELLING UNITS, ONE OF WHICH IS LOCATED WITHIN 3.000 MM OF ADJACENT GROUND LEVEL, SHALL CONFORM TO THE REQUIREMENTS FOR RESISTANCE TO FORCED ENTRY AS DESCRIBED IN CLAUSE 10.13 OF CAN/CSA-A440.S2 "WINDOWS".
9.8. GUARDS, HANDRAILS
(1) EXCEPT AS PROVIDED IN SENTENCES (2) AND (3), EVERY SURFACE TO WHICH ACCESS IS PROVIDED FOR OTHER THAN MAINTENANCE PURPOSES, INCLUDING BUT NOT LIMITED TO FLIGHTS OF STEPS AND RAMPS, EXTERIOR LANDINGS, PORCHES, BALCONIES, GALLERIES AND RAMPS, SHALL BE GUARDED IF THE WALKING SURFACE IS MORE THAN 600 MM BELOW THE ADJACENT SURFACE, OR IF
(A) THERE IS A DIFFERENCE IN ELEVATION OF MORE THAN 600 MM BETWEEN THE WALKING SURFACE AND THE ADJACENT SURFACE, OR
(B) THE ADJACENT SURFACE WITHIN 1.2 M FROM THE WALKING SURFACE HAS A SLOPE OF MORE THAN 1 IN 2.
(C) AT ENTRANCE DOORS,
(D) AT CLEANING DOORS,
(E) AT FLOOR PITS IN REPAIR GARAGES, OR
(F) AT PLATFORMS USED FOR MAINTENANCE PURPOSES ONLY.
(2) WHEN AN INTERIOR STAIR HAS MORE THAN 2 RISERS OR AN INTERIOR RAMP RISES MORE THAN 400 MM, THE SIDES OF THE STAIR OR RAMP ADJACENT TO LANDINGS OR FLOOR LEVEL AROUND THE STAIRWELL OR RAMP SHALL BE PROTECTED BY A GUARD ON EACH SIDE THAT IS NOT PROTECTED BY A WALL.
9.8.8.1. HEIGHT OF GUARDS
(1) EXCEPT AS PROVIDED IN SENTENCES (2) TO (4), ALL GUARDS SHALL BE NOT LESS THAN 1.070 MM HIGH.
(2) EXTERIOR GUARDS SERVING NOT MORE THAN ONE DWELLING UNIT SHALL BE NOT LESS THAN 900 MM HIGH WHERE THE WALKING SURFACE BEYOND BY THE GUARD IS NOT MORE THAN 1.800 MM ABOVE THE FINISHED GROUND LEVEL.
(3) EXTERIOR GUARDS SERVING NOT MORE THAN ONE DWELLING UNIT SHALL BE NOT LESS THAN 1.000 MM HIGH
(R) THE HEIGHT OF GUARDS FOR FLIGHTS OF STEPS SHALL BE MEASURED VERTICALLY FROM A LINE DRAWN THROUGH THE LEADING EDGE OF THE TREADS SERVED BY THE GUARD.
9.8.8.2. GUARD CONSTRUCTION
(1) GLASS IN GUARDS SHALL BE:
(A) SAFETY GLASS OF THE LAMINATED OR TEMPERED TYPE CONFORMING TO CAN/CGSB-12.1-M, "TEMPERED OR LAMINATED SAFETY GLASS", OR
(B) WIRED GLASS CONFORMING TO CAN/CGSB-12.11-M, "WIRED SAFETY GLASS".

12.3.3.11. WINDOWS AND GLAZING
(5) EXCEPT AS PROVIDED IN SENTENCES (2) AND (3), WINDOWS AND ALL GLAZING THAT SEPARATES HEATED SPACE FROM UNHEATED SPACE OR THE EXTERIOR SHALL CONFORM TO ARTICLES 12.3.2.6. AND 12.3.2.8.
(6) EXCEPT AS PROVIDED IN SENTENCES (2) AND (3), WINDOWS AND ALL GLAZING, INCLUDING GLAZING FOR DOORS AND SKYLIGHTS, THAT SEPARATES HEATED SPACE FROM UNHEATED SPACE OR THE EXTERIOR SHALL NOT EXCEED 20 PER CENT OF THE FLOOR AREA OF THE STOREY SERVED BY THE GLAZED AREAS AND SHALL NOT EXCEED 40 PER CENT OF THE TOTAL AREA OF THE WALLS OF THAT STOREY SERVED BY THE GLAZED AREAS, EXCEPT THAT THE GLAZED AREA MAY BE INCREASED BY 2 PER CENT FOR EVERY 1 PER CENT BY WHICH THE GRAGLE PORTION OF THE WALL IS ON CALCULATED AS ITS PROJECTED AREA ON A VERTICAL PLANE.
(7) EXCEPT AS PROVIDED IN SENTENCES (2) AND (3), THE AREA OF GLAZING, INCLUDING GLAZING IN DOORS AND SKYLIGHTS, THAT IS NOT OF SUCH QUALITY FOR THE PURPOSE OF APPLYING SENTENCE (3) MAY BE ASSUMED AS BEING EQUAL TO THE ACTUAL AREA MULTIPLIED BY THE APPROPRIATE SHADING COEFFICIENT OF THE GLAZING, INCLUDING ANY SHADING DEVICE, AS PER ARTICLE 12.3.2.12.
(8) EXCEPT AS PROVIDED IN SENTENCE (9), THE AREA OF GLAZING THAT CONTAINS GLASS OF THAT HAS A SHADING COEFFICIENT OF MORE THAN 0.70 THAT IS UNSHADED IN THE WINTER AND FACES A DIRECTION WITHIN 45° OF DUE SOUTH MAY BE ASSUMED TO BE 50 PERCENT OF THE ACTUAL AREA OF THE GLAZING, PROVIDED THE BUILDING IS DESIGNED TO BE COOLED UNLESS THE GLAZING DESCRIBED IN SENTENCE (9) WITH A SYSTEM THAT IS CAPABLE OF DISTRIBUTING THE SOLAR HEAT GAIN FROM SUCH GLAZED AREAS THROUGHOUT THE BUILDING. FOR THE PURPOSE OF DETERMINING WHETHER OR NOT THE GLAZING IS SHADED IN THE WINTER, THE SHADING SHALL BE CALCULATED USING THE MEAN SUN ANGLES OF JANUARY.
(9) SENTENCE (8) SHALL NOT APPLY WHERE THE BUILDING IS DESIGNED TO BE COOLED UNLESS THE GLAZING DESCRIBED IN SENTENCE (8) IS SHADED IN THE SUMMER WITH EXTERIOR DEVICES. FOR THE PURPOSE OF DETERMINING WHETHER OR NOT THE GLAZING IS SHADED IN THE SUMMER, THE SHADING SHALL BE CALCULATED USING THE MEAN SUN ANGLES OF JUNE 21.
12.3.3.13. AIR INFILTRATION
(5) WINDOWS THAT SEPARATE HEATED SPACE FROM UNHEATED SPACE OR THE EXTERIOR SHALL BE DESIGNED TO LIMIT THE RATE OF AIR INFILTRATION TO NOT MORE THAN 1.5 L/S PER EACH SQUARE METRE OF DOOR AREA WHEN TESTED IN CONFORMANCE WITH SENTENCE (7).
CONFORMANCE WITH ARTICLES "DETERMINING THE RATE OF AIR LEAKAGE THROUGH EXTERIOR WINDOWS, CURTAIN WALLS, AND DOORS UNDER SPECIFIED PRESSURE DIFFERENCES ACROSS THE SPECIMEN".
(6) EXCEPT AS PROVIDED IN SENTENCE (7), DOORS THAT SEPARATE HEATED SPACE FROM UNHEATED SPACE OR THE EXTERIOR SHALL BE DESIGNED TO LIMIT AIR INFILTRATION TO NOT MORE THAN 2.0 L/S PER EACH SQUARE METRE OF DOOR AREA WHEN TESTED IN CONFORMANCE WITH SENTENCE (7).
(7) DOORS THAT SEPARATE HEATED SPACE FROM UNHEATED SPACE OR THE EXTERIOR SHALL BE STRIPPED ON ALL EDGES AND PROTECTED WITH A STORM DOOR OR BY AN ENCLOSED UNHEATED SPACE. EXTERIOR SWING TYPE DOOR ASSEMBLIES FOR DWELLING UNITS, INDIVIDUALLY RENTED HOTEL ROOMS AND SUITES SHALL BE DESIGNED TO LIMIT THE RATE OF AIR INFILTRATION TO NOT MORE THAN 6.35 L/S FOR EACH SQUARE METRE OF DOOR AREA WHEN TESTED IN CONFORMANCE WITH SENTENCE (7).
(8) DOOR ASSEMBLIES OTHER THAN THOSE DESCRIBED IN SENTENCES (2) AND (3), THAT SEPARATE HEATED SPACE FROM UNHEATED SPACE OR THE EXTERIOR SHALL BE DESIGNED TO LIMIT THE RATE OF AIR INFILTRATION TO NOT MORE THAN 17.2 L/S FOR EACH METRE OF DOOR LENGTH WHEN TESTED IN CONFORMANCE WITH SENTENCE (7).
(9) GALAND MATERIAL TO REDUCE AIR INFILTRATION SHALL CONFORM TO THE REQUIREMENTS IN BUILDING STANDARD A-4.1.
(10) AIR LEAKAGE BETWEEN HEATED SPACE AND UNHEATED SPACE OR EXTERIOR THROUGH THE EXTERIOR WALLS, SUCH AS AT UTILITY PENETRATIONS, SHALL BE RESTRICTED IN CONFORMANCE WITH THE REQUIREMENTS OF SUBSECTION 9.25.3.
(11) AIR LEAKAGE BETWEEN HEATED SPACE AND UNHEATED SPACE OR EXTERIOR WHERE THERE IS A POSSIBILITY OF AIR LEAKAGE INTO HEATED SPACES IN A BUILDING THROUGH THE EXTERIOR WALLS, SUCH AS AT UTILITY PENETRATIONS, SHALL BE RESTRICTED IN CONFORMANCE WITH THE REQUIREMENTS OF SUBSECTION 9.25.3.
(12) AIR LEAKAGE BETWEEN HEATED SPACE AND UNHEATED ROOF OR ATTIC SPACE CAUSED BY THE PENETRATION OF SERVICES SHALL BE RESTRICTED IN CONFORMANCE WITH THE REQUIREMENTS OF SUBSECTION 9.25.3.

Typical Window Schedule Notes 3 A4-08
NTS

Window Schedule Key Plan - Level 2 2 A4-08
NTS

WINDOW SCHEDULE LEGEND

13148 - AQUAVISTA
UPDATED: FEBRUARY 16, 2016

3	PREFINISHED ALUMINUM WINDOW WALL: VISION PANEL	ALUM COLOUR:	EXTERIOR - PPG UC7614F DURAMAR GREY VELVET INTERIOR - A1300 DURACRON WHITE
		GLASS TYPE:	CLEAR INNER & OUTER LITE, GUARDIAN SUNGUARD - SUPERNEUTRAL SN54 ON SURFACE 2
3A	PREFINISHED ALUMINUM WINDOW WALL: VISION PANEL FRIT PATTERN	ALUM COLOUR:	EXTERIOR - PPG UC7614F DURAMAR GREY VELVET INTERIOR - A1300 DURACRON WHITE
		GLASS TYPE:	CLEAR INNER & OUTER LITE, GUARDIAN SUNGUARD - SUPERNEUTRAL SN54 ON SURFACE 2 WHITE FRIT SMM DIAMETER DOTS IN 10CM SQUARE PATTERN ON SURFACE 3
3B	PREFINISHED ALUMINUM WINDOW WALL: OPERABLE AWNING	ALUM COLOUR:	EXTERIOR - PPG UC7614F DURAMAR GREY VELVET INTERIOR - A1300 DURACRON WHITE
		GLASS TYPE:	CLEAR INNER & OUTER LITE, GUARDIAN SUNGUARD - SUPERNEUTRAL SN54 ON SURFACE 2
3C	PREFINISHED ALUMINUM WINDOW WALL: OPERABLE AWNING FRIT PATTERN	ALUM COLOUR:	EXTERIOR - PPG UC7614F DURAMAR GREY VELVET INTERIOR - A1300 DURACRON WHITE
		GLASS TYPE:	CLEAR INNER & OUTER LITE, GUARDIAN SUNGUARD - SUPERNEUTRAL SN54 ON SURFACE 2 WHITE FRIT SMM DIAMETER DOTS IN 10CM SQUARE PATTERN ON SURFACE 3
3D	PREFINISHED ALUMINUM WINDOW WALL: GLASS SPANDREL PANEL	ALUM COLOUR:	EXTERIOR - PPG UC7614F DURAMAR GREY VELVET INTERIOR - A1300 DURACRON WHITE
		GLASS TYPE:	CLEAR FLOAT
		COLOUR:	SOLID FRIT VIRACON SUBLIMED GRAY VISCON SURFACE 2
3E	PREFINISHED ALUMINUM WINDOW WALL: METAL SPANDREL PANEL	ALUM COLOUR:	EXTERIOR - PPG UC7614F DURAMAR GREY VELVET INTERIOR - A1300 DURACRON WHITE
		METAL PANEL:	PPG UC7614F DURAMAR GREY VELVET
3F	PREFINISHED ALUMINUM WINDOW WALL: METAL LOUVER	ALUM COLOUR:	EXTERIOR - PPG UC7614F DURAMAR GREY VELVET INTERIOR - A1300 DURACRON WHITE
		METAL LOUVER:	PPG UC7614F DURAMAR GREY VELVET
3G1	PREFINISHED ALUMINUM WINDOW WALL: METAL SLAB COVER - PROFILE 40x420mm	ALUM COLOUR:	EXTERIOR - PPG UC7614F DURAMAR GREY VELVET INTERIOR - A1300 DURACRON WHITE
		SLAB COVER:	PPG UC1667GSL DURAMAR XL STEEL SILVER CITY
3G2	PREFINISHED ALUMINUM WINDOW WALL: METAL SLAB COVER - PROFILE 105x420mm	ALUM COLOUR:	EXTERIOR - PPG UC7614F DURAMAR GREY VELVET INTERIOR - A1300 DURACRON WHITE
		SLAB COVER:	PPG UC1667GSL DURAMAR XL STEEL SILVER CITY
3G3	PREFINISHED ALUMINUM WINDOW WALL: METAL SLAB COVER - PROFILE 220x420mm	ALUM COLOUR:	EXTERIOR - PPG UC7614F DURAMAR GREY VELVET INTERIOR - A1300 DURACRON WHITE
		SLAB COVER:	PPG UC1667GSL DURAMAR XL STEEL SILVER CITY
3H	PREFINISHED ALUMINUM WINDOW WALL: OPERABLE WINDOW - VISION PANEL	ALUM COLOUR:	EXTERIOR - PPG UC7614F DURAMAR GREY VELVET INTERIOR - A1300 DURACRON WHITE
		GLASS TYPE:	CLEAR INNER & OUTER LITE, GUARDIAN SUNGUARD - SUPERNEUTRAL SN54 ON SURFACE 2
3J	PREFINISHED ALUMINUM WINDOW WALL: OPERABLE WINDOW - GLASS SPANDREL PANEL	ALUM COLOUR:	EXTERIOR - PPG UC7614F DURAMAR GREY VELVET INTERIOR - A1300 DURACRON WHITE
		GLASS TYPE:	CLEAR FLOAT
		COLOUR:	SOLID FRIT VIRACON SUBLIMED GRAY VISCON SURFACE 2
3K	PREFINISHED ALUMINUM WINDOW WALL: OPERABLE WINDOW - METAL LOUVER	ALUM COLOUR:	EXTERIOR - PPG UC7614F DURAMAR GREY VELVET INTERIOR - A1300 DURACRON WHITE
		METAL LOUVER:	PPG UC7614F DURAMAR GREY VELVET
4	PREFINISHED STOREFRONT CURTAINWALL: VISION PANEL (GROUND FLOOR)	ALUM COLOUR:	EXTERIOR - PPG UC7614F DURAMAR GREY VELVET INTERIOR - PPG UC7614F DURAMAR GREY VELVET
		GLASS TYPE:	CLEAR INNER & OUTER LITE, GUARDIAN SUNGUARD - SUPERNEUTRAL SN68 ON SURFACE 2
4A	PREFINISHED STOREFRONT CURTAINWALL: VISION PANEL FRIT PATTERN (GROUND FLOOR)	ALUM COLOUR:	EXTERIOR - PPG UC7614F DURAMAR GREY VELVET INTERIOR - PPG UC7614F DURAMAR GREY VELVET
		GLASS TYPE:	CLEAR INNER & OUTER LITE, GUARDIAN SUNGUARD - SUPERNEUTRAL SN68 ON SURFACE 2 WHITE FRIT SMM DIAMETER DOTS IN 10CM SQUARE PATTERN ON SURFACE 3
4B	PREFINISHED STOREFRONT CURTAINWALL: SHADOW BOX (GROUND FLOOR)	ALUM COLOUR:	EXTERIOR - PPG UC7614F DURAMAR GREY VELVET INTERIOR - PPG UC7614F DURAMAR GREY VELVET
		GLASS TYPE:	CLEAR INNER & OUTER LITE, GUARDIAN SUNGUARD - SUPERNEUTRAL SN68 ON SURFACE 2
		COLOUR:	WHITE COLOUR PAINT ON ALUMINUM PAN BEHIND SURFACE 4
4C	PREFINISHED STOREFRONT CURTAINWALL: GLASS SPANDREL PANEL (GROUND FLOOR)	ALUM COLOUR:	EXTERIOR - PPG UC7614F DURAMAR GREY VELVET INTERIOR - PPG UC7614F DURAMAR GREY VELVET
		GLASS TYPE:	CLEAR INNER & OUTER LITE, GUARDIAN SUNGUARD - SUPERNEUTRAL SN68 ON SURFACE 2
		COLOUR:	SOLID FRIT GREY VELVET ON SURFACE 4
4D	PREFINISHED STOREFRONT CURTAINWALL: METAL LOUVER (GROUND FLOOR)	ALUM COLOUR:	EXTERIOR - PPG UC7614F DURAMAR GREY VELVET INTERIOR - PPG UC7614F DURAMAR GREY VELVET
		METAL LOUVER:	PPG UC7614F DURAMAR GREY VELVET
4E	PREFINISHED STOREFRONT CURTAINWALL: METAL SPANDREL PANEL (GROUND FLOOR)	ALUM COLOUR:	EXTERIOR - PPG UC7614F DURAMAR GREY VELVET INTERIOR - PPG UC7614F DURAMAR GREY VELVET
		METAL PANEL:	PPG UC7614F DURAMAR GREY VELVET
4F	PREFINISHED STOREFRONT CURTAINWALL: VISION PANEL FRIT PATTERN (GROUND FLOOR)	ALUM COLOUR:	EXTERIOR - PPG UC7614F DURAMAR GREY VELVET INTERIOR - PPG UC7614F DURAMAR GREY VELVET
		GLASS TYPE:	CLEAR INNER & OUTER LITE, GUARDIAN SUNGUARD - SUPERNEUTRAL SN68 ON SURFACE 3 GREY VELVET HORIZONTAL FRIT PATTERN ON SURFACE 2

LEGEND

BBQ	BBQ GAS CONNECTION - REFER TO MECHANICAL DRAWINGS
NFHB	NON-FREEZE HOSE BIBB - REFER TO MECHANICAL DRAWINGS
WDR	WEATHERPROOF DUPLEX RECEPTACLE - REFER TO ELECTRICAL DRAWINGS
LF	LIGHT FIXTURE - REFER TO ELECTRICAL DRAWINGS
TG	TEMPERED GLASS

Window Schedule Legend 1 A4-08
NTS

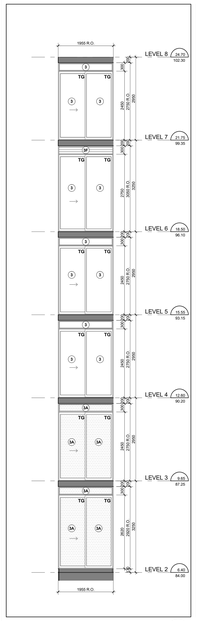

East Elevation - Part 3 15 A4-08
Scale: 1 : 50

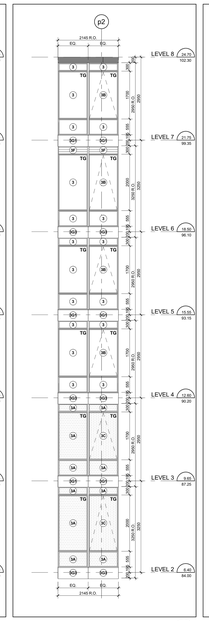

East Elevation - Part 2 14 A4-08
Scale: 1 : 50

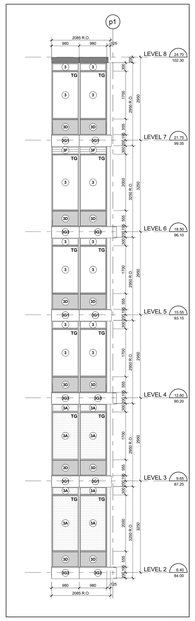

East Elevation - Part 1 13 A4-08
Scale: 1 : 50

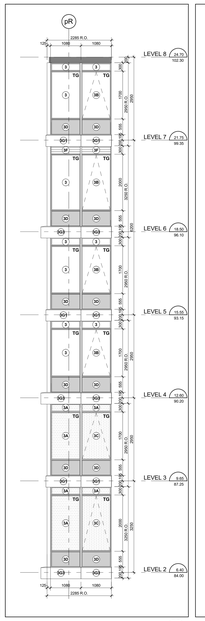

North Elevation - Part 25 12 A4-08
Scale: 1 : 50

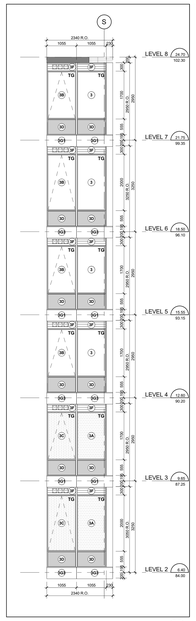

North Elevation - Part 24 11 A4-08
Scale: 1 : 50

North Elevation - Part 23 10 A4-08
Scale: 1 : 50

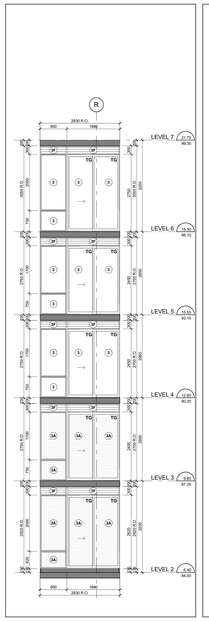

North Elevation - Part 22 9 A4-08
Scale: 1 : 50

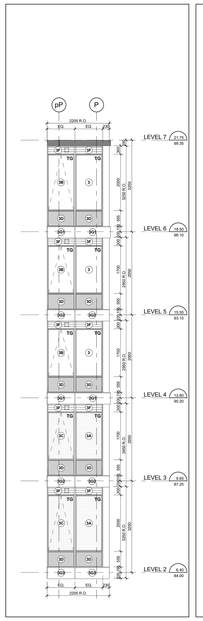

North Elevation - Part 21 8 A4-08
Scale: 1 : 50

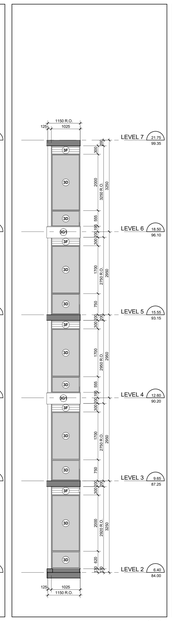

North Elevation - Part 20 7 A4-08
Scale: 1 : 50

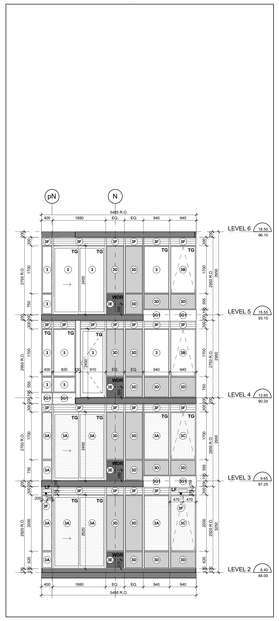

North Elevation - Part 19 6 A4-08
Scale: 1 : 50

North Elevation - Part 18 5 A4-08
Scale: 1 : 50

Contractor Must Check And Verify All Dimensions On The Job.
Do Not Scale The Drawings.
All Drawings, Specifications And Related Documents Are The Copyright Of The Architect And Must Be Returned Upon Request.
Reproduction Of Drawings, Specifications And Related Documents In Part Or Whole Is Forbidden Without The Architects Written Permission.
The Drawing Is Not To Be Used For Construction Until Signed By The Architect.

Date: November 4, 2016

KIRKOR ARCHITECTS AND PLANNERS
TORONTO
ONTARIO
KIRKOR
1982
SEAL MUST BE SIGNED TO BE VALID
Construction

KIRKOR ARCHITECTS + PLANNERS
20 Martin Ross Avenue, Toronto, Ontario, M3J 2K8
Tel 416.665.6060, Fax 416.665.1234, www.kirkorarchitects.com

No.	Revision	Date

No.	Issued For	Date
2	Construction	Nov. 4, 2016
1	Tender	Oct. 19, 2015

AQUAVISTA
AT BAYSIDE TORONTO

Drawing Title
Window Schedule - Level 2 - North & East Elevation

Project
Hines TRIDEL
AQUAVISTA
Block 3 - R3 & R4
263 Queens Quay East
Toronto, ON.

Scale	As indicated
Drawn By	E.V. / M.N.
Checked By	C.A.
Project No.	13148
Date	November 4, 2016
Drawing No.	A4-08