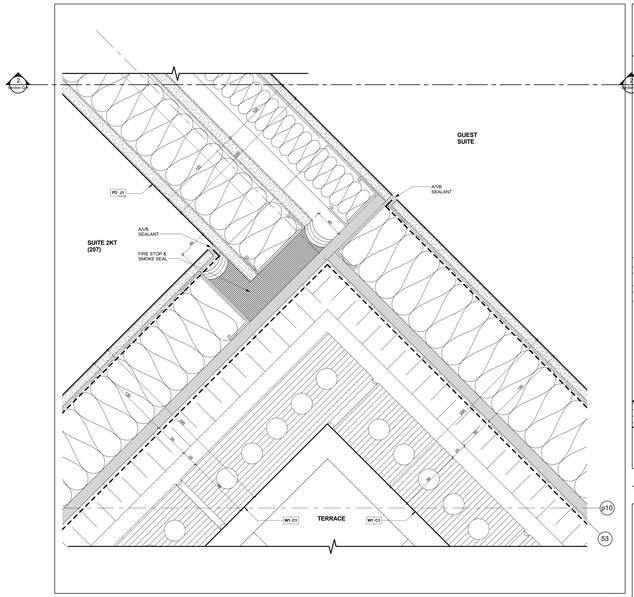

Enlarged Plan Detail - Demising Wall (Metal Studs) @ Brick Veneer Wall @ Level 2 (11 / A7-22)
Scale: 1 : 2

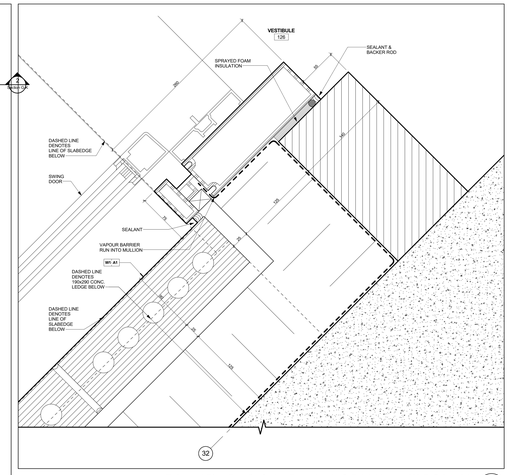

Enlarged Plan Detail - Swing Door Jamb @ Brick Veneer Wall @ level 1 (9 / A7-22)
Scale: 1 : 2

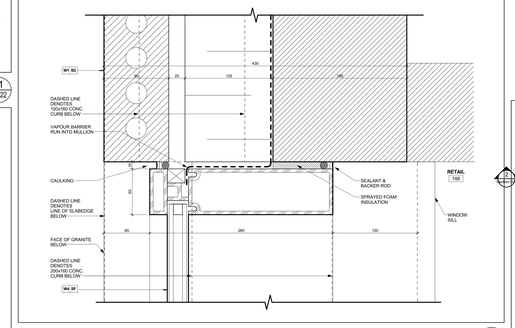

Enlarged Plan Detail - Curtain Wall Jamb @ Brick Veneer Wall @ Level 1 (8 / A7-22)
Scale: 1 : 2

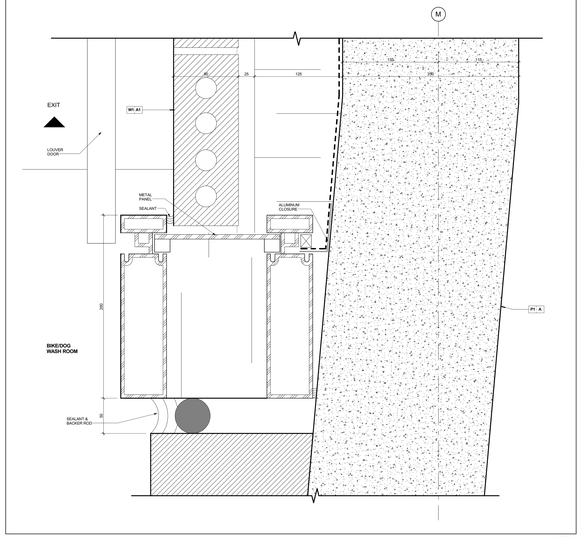

Enlarged Plan Detail - Curtain & Brick Veneer Wall @ Louver Door Jamb @ Level 1 (10 / A7-22)
Scale: 1 : 2

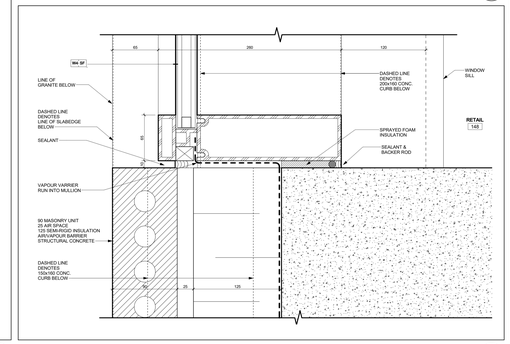

Enlarged Plan Detail - Curtain Wall Jamb @ Brick Veneer Wall @ Level 1 (7 / A7-22)
Scale: 1 : 2

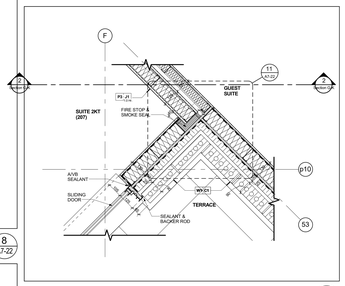

Suite Demising (M/ Studs) @ B/ Veneer Wall @ Terr. @ Level 2 (6 / A7-22)
Scale: 1 : 10

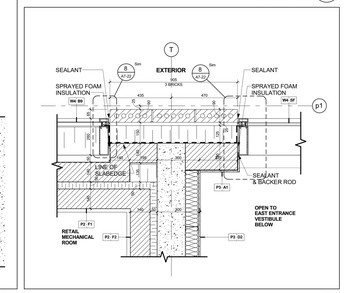

Conc. Block Acoustic Wall @ Mech. Rm. @ Level 1 Mezz. (5 / A7-22)
Scale: 1 : 10

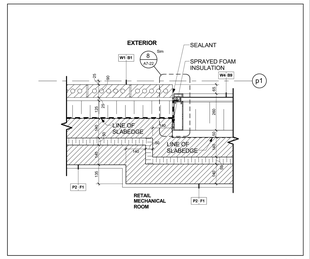

Conc. Block Acoustic Wall @ Mech. Rm. @ Level 1 Mezz. (4 / A7-22)
Scale: 1 : 10

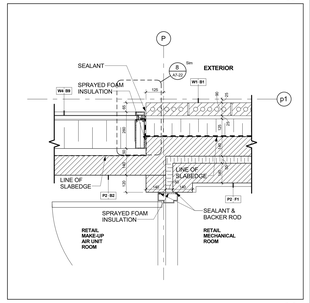

Conc. Block Acoustic Wall @ Mech. Rm. @ Level 1 Mezz. (3 / A7-22)
Scale: 1 : 10

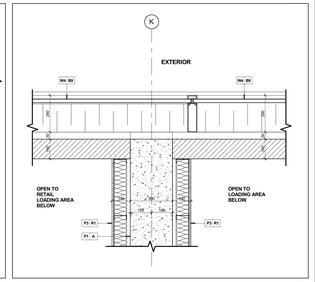

Conc. Demising Wall @ Curtain Wall @ Level 1 Mezz. (2 / A7-22)
Scale: 1 : 10

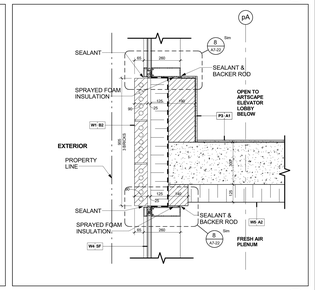

Concrete Wall @ Brick Veneer Wall @ Level 1 Mezz. (1 / A7-22)
Scale: 1 : 10

Contractor Must Check And Verify All Dimensions On The Job.
Do Not Scale The Drawings.
All Drawings, Specifications And Related Documents Are The Copyright Of The Architect And Must Be Returned Upon Request.
Reproduction Of Drawings, Specifications And Related Documents In Part Or Whole Is Forbidden Without The Architects Written Permission.
The Drawing Is Not To Be Used For Construction Until Signed By The Architect.
Date: November 4, 2016

SEAL MUST BE SIGNED TO BE VALID
Construction

KIRKOR ARCHITECTS + PLANNERS
20 Martin Ross Avenue, Toronto, Ontario, M3J 2K8
TW 416 665-0065, FW 416 665-1234, www.kirkorarchitects.com

No.	Revision	Date
3	Construction	Nov. 4, 2016
2	Roofing Tender	Feb. 8, 2016
1	Tender	Oct. 15, 2015
No.	Issued For	Date

AQUAVISTA
AT BAYSIDE TORONTO

Drawing Title
Plan Details

Project
Hines TRIDEL
AQUAVISTA
Block 3 - R3 & R4
263 Queens Quay East
Toronto, ON.

Scale: As indicated
Drawn by: S.D.
Checked by: C.A.
Project No.: 13148
Date: November 4, 2016
Drawing No.: A7-22