

Hines TRIDEL

AQUAVISTA

AT BAYSIDE TORONTO

Block 3 - R3 & R4

263 Queens Quay East
Toronto, Ontario

Contractor Must Check And Verify All Dimensions On The Job.

Do Not Scale The Drawings.

All Drawings, Specifications And Related Documents Are The Copyright Of The Architect And Must Be Returned Upon Request.

Reproduction Of Drawings, Specifications And Related Documents In Part Or Whole Is Forbidden Without The Architect's Written Permission.

This Drawing Is Not To Be Used For Construction Until Signed By The Architect.

Date: **November 4, 2016**

ONTARIO ASSOCIATION ARCHITECTS
CANADA
LICENCE
KIRKOR
SEAL MUST BE SIGNED TO BE VALID

Construction

KIRKOR ARCHITECTS + PLANNERS
20 Martin Ross Avenue, Toronto, Ontario, M3J 2K8
T(416) 665-6060, F(416) 665-1234, www.kirkorarchitects.com

No.:	Revision	Date
1	Artscape Change Notice	Aug 25, 2015
7.	Construction	Nov. 4, 2016
6.	Roofing Tender	Feb. 8, 2016
5.	Tender	Oct. 15, 2015
4.	Artscape Change Notice	Aug. 25, 2015
3.	Building Permit Resubmission	July 14, 2015
2.	Building Permit	June 12, 2015
1.	Waterfront Toronto Review	May 1, 2015
No	Issued For	Date

AQUAVISTA
AT BAYSIDE TORONTO

Drawing Title

Cover Sheet

Project

Hines TRIDEL
AQUAVISTA
Block 3 - R3 & R4
263 Queens Quay East
Toronto, ON

Scale

Drawn by: M.N.

Checked by: C.A.

Project No.: 13148

Date: November 4, 2016

Drawing No.: A0-00

Plot Date: 11/2/2016 11:17:04 AM File Path: C:\Users\vdescock\Documents\REVIT 2015 WORKING FILES\13148P20-Wade-Building R3-R4_vdescock.rvt

Drawing Index

Architectural

DWG. NO.	DRAWING TITLE		Waterfront Toronto Review	Building Permit	Building Permit Resubmission	Ontario Building Code Compliance	Artscape Change Notice	Tender	Roofing Tender	Building Permit Resubmission	Construction
		Issue Date	May 1, 2015	June 12, 2015	July 14, 2015	August 25, 2015	October 15, 2015	February 8, 2016	June 23, 2016	November 4, 2016	
A0-00	Cover Sheet		■	■	■	■	■	■		■	
A0-01	Consultant Team & Drawing List		■	■	■	■	■	■			
A1-01	Site Plan, Master Plan, Zoning Diagram & OBC Matrix		■	■	■		■	■		■	
A1-02	Project Statistics		■	■	■	■	■	■	■	■	
A1-03	Unit Matrix - Condo & Artscape		■	■	■		■	■		■	
A1-04	TGS Template & TGS Checklist - Artscape		■				■	■		■	
A1-05	TGS Template & TGS Checklist - Condo		■				■	■		■	
A1-06	Ontario Building Code Compliance Diagram Levels P4-P1	1:200	■	■	■		■			■	
A1-07	Ontario Building Code Compliance Diagram Levels P1 Mezzanine - 2		■	■	■		■			■	
A1-08	Ontario Building Code Compliance Diagram Levels 3-6		■	■			■			■	
A1-09	Ontario Building Code Compliance Diagram Levels 7-10		■	■			■			■	
A1-10	Ontario Building Code Compliance Diagram Levels 11-Roof		■	■			■			■	
A2-01	Level P4 - Unergrround Parking Garage (Level D)	1:100	■	■	■	■	■	■		■	
A2-01A	Level P4 - Unergrround Parking Garage (Level D) - Reflected Ceiling Plan						■			■	
A2-02	Level P3 - Unergrround Parking Garage (Level C)		■	■	■	■	■	■		■	
A2-02A	Level P3 - Unergrround Parking Garage (Level C) - Reflected Ceiling Plan						■			■	
A2-03	Level P2 - Unergrround Parking Garage (Level B)		■	■	■	■	■	■		■	
A2-03A	Level P2 - Unergrround Parking Garage (Level B) - Reflected Ceiling Plan						■			■	
A2-04	Level P1 - Unergrround Parking Garage (Level A)		■	■	■	■	■	■	■	■	
A2-04A	Level P1 - Unergrround Parking Garage (Level A) - Reflected Ceiling Plan						■			■	
A2-05	Level P1 Mezzanine - Unergrround Parking Garage		■	■	■	■	■	■		■	
A2-06	Level 1 - Ground Floor Plan		■	■	■	■	■	■		■	
A2-06A	Level 1 - Ground Floor - Reflected Ceiling Plan						■			■	
A2-07	Level 1 Mezzanine - Floor Plan		■	■	■	■	■	■		■	
A2-07A	Level 1 Mezzanine - Reflected Ceiling Plan						■			■	
A2-08	Level 2 - Second Floor Plan		■	■		■	■	■		■	
A2-09	Level 3 - Third Floor Plan		■	■		■	■	■		■	
A2-10	Level 4 - Fourth Floor Plan		■	■		■	■	■		■	
A2-11	Level 5 - Fifth Floor Plan		■	■		■	■	■		■	
A2-12	Level 6 - Sixth Floor Plan		■	■		■	■	■		■	
A2-13	Level 7 - Seventh Floor Plan		■	■		■	■	■		■	
A2-14	Level 8 - Eighth Floor Plan		■	■		■	■	■		■	
A2-15	Level 9 - Ninth Floor Plan		■	■		■	■	■		■	
A2-16	Level 10 - Tenth Floor Plan		■	■			■	■		■	
A2-17	Level 11 - Eleventh Floor Plan		■	■			■	■		■	
A2-18	Level 12 - Twelfth Floor Plan		■	■			■	■		■	
A2-18A	Level 12 - Twelfth Floor - Reflected Ceiling Plan						■			■	
A2-19	Level 13 - Mechanical Penthouse Floor Plan			■	■	■	■	■		■	
A2-19A	Level 13 - Mechanical Penthouse Floor - Reflected Ceiling Plan						■			■	
A2-20	Level 14 - Mechanical Penthouse Roof Plan		■	■			■	■		■	
A3-01	Level P1 - Underground Parking Garage - Partial Plan & Elevator Lobbies	1:50	■	■	■		■			■	
A3-02	Level 1 - Ground Floor - Partial Plan - Part 1		■	■	■		■			■	
A3-03	Level 1 - Ground Floor - Partial Plan - Part 2		■	■	■		■			■	
A3-04	Level 1 Mezzanine - Partial Plan - Part 1		■	■	■		■			■	
A3-05	Level 1 Mezzanine - Partial Plan - Part 2		■	■	■		■			■	
A3-06	Level 2 - Second Floor - Partial Plan - Part 1		■	■			■			■	
A3-07	Level 2 - Second Floor - Partial Plan - Part 2		■	■			■			■	
A3-08	Level 3 - Third Floor - Partial Plan - Part 1		■	■			■			■	
A3-09	Level 3 - Third Floor - Partial Plan - Part 2		■	■			■			■	
A3-10	Level 4 - Fourth Floor - Partial Plan - Part 1		■	■			■			■	
A3-11	Level 4 - Fourth Floor - Partial Plan - Part 2		■	■			■			■	
A3-12	Level 5 - Fifth Floor - Partial Plan - Part 1		■	■			■			■	
A3-13	Level 5 - Fifth Floor - Partial Plan - Part 2		■	■			■			■	
A3-14	Level 6 - Sixth Floor - Partial Plan - Part 1		■	■			■			■	
A3-15	Level 6 - Sixth Floor - Partial Plan - Part 2		■	■			■			■	
A3-16	Level 7 - Seventh Floor - Partial Plan - Part 1		■	■			■			■	
A3-17	Level 7 - Seventh Floor - Partial Plan - Part 2		■	■			■			■	
A3-18	Level 8 - Eighth Floor - Partial Plan - Part 1		■	■			■			■	
A3-19	Level 8 - Eighth Floor - Partial Plan - Part 2		■	■			■			■	
A3-20	Level 9 - Ninth Floor - Partial Plan - Part 1		■	■			■			■	
A3-21	Level 9 - Ninth Floor - Partial Plan - Part 2		■	■			■			■	
A3-22	Level 10 - Tenth Floor - Partial Plan - Part 1		■	■			■			■	
A3-23	Level 10 - Tenth Floor - Partial Plan - Part 2		■	■			■			■	
A3-24	Level 11 - Eleventh Floor - Partial Plan - Part 1		■	■			■			■	
A3-25	Level 11 - Eleventh Floor - Partial Plan - Part 2		■	■			■			■	
A3-26	Level 12 - Twelfth Floor - Partial Plan - Part 1		■	■			■			■	
A3-27	Level 12 - Twelfth Floor - Partial Plan - Part 2		■	■			■			■	
A3-28	Level 13 - Mechanical Penthouse - Partial Plan - Part 1		■	■			■			■	
A3-29	Level 13 - Mechanical Penthouse - Partial Plan - Part 2		■	■			■			■	
A4-01	North & East Elevation	1:100	■	■		■	■	■		■	
A4-02	South & West Elevation		■	■		■	■	■		■	
A4-03	Partial Interior East, South & West Elevations		■	■			■	■		■	
A4-04	Window Schedule - Level 1 - North & East Elevation						■			■	
A4-05	Window Schedule - Level 1 - East & South Elevation						■			■	
A4-06	Window Schedule - Level 1 - South & West Elevation						■			■	
A4-07	Window Schedule - Level 2 - North Elevation						■			■	
A4-08	Window Schedule - Level 2 - North & East Elevation						■			■	
A4-09	Window Schedule - Level 2 - East Elevation						■			■	
A4-10	Window Schedule - Level 2 - East & Interior West Elevation						■			■	
A4-11	Window Schedule - Level 2 - Interior West Elevation & Interior East Elevation						■			■	
A4-12	Window Schedule - Level 2 - Interior East Elevation						■			■	
A4-13	Window Schedule - Level 2 - Interior East & West Elevation						■			■	
A4-14	Window Schedule - Level 2 - West Elevation						■			■	
A4-15	Window Schedule - Level 2-4 - West, Interior West & Interior East Elevation						■			■	
A4-16	Window Schedule - Level 6-7 - North Elevation						■			■	
A4-17	Window Schedule - Level 7 - North, East & Interior West Elevation						■			■	
A4-18	Window Schedule - Level 7 - Interior West & Interior East Elevation						■			■	
A4-19	Window Schedule - Level 7 - Interior East Elevation						■			■	
A4-20	Window Schedule - Level 7-10 - West, North & East Elevation						■			■	
A4-21	Window Schedule - Level 10-11 - North, East & Interior West Elevation						■			■	
A4-22	Window Schedule - Level 11 - North, East & Interior West						■			■	
A4-23	Window Schedule - Level 11 - Interior West, Interior East & West Elevation						■			■	
A4-24	Window Schedule - Level 11-12 - West, North & East Elevation						■			■	
A4-25	Window Schedule - Level 12-13 - West, East, Interior West & Interior East Elevation						■			■	

Drawing Index

Architectural

DWG. NO.	DRAWING TITLE		Waterfront Toronto Review	Building Permit	Building Permit Resubmission	Artscape Change Notice	Tender	Roofing Tender	Building Permit Resubmission	Construction
		Issue Date	May 1, 2015	June 12, 2015	July 14, 2015	August 25, 2015	October 15, 2015	February 8, 2016	June 23, 2016	November 4, 2016
A5-01	Building Sections	1:100	■	■	■	■	■	■		■
A5-02	Building Sections		■	■	■		■	■		■
A6-00	Typical Stair and Railing, Details and Notes	1:50	■	■			■			■
A6-01	Stair 'A' & 'B' Plans and Sections		■	■			■			■
A6-02	Stair 'C' & 'D' Plans and Sections		■	■	■		■			■
A6-03	Stair 'E', 'F' & 'G' Plans and Sections		■	■			■			■
A6-04	Stair 'G', 'Gx' & 'H' Plans and Sections		■	■			■			■
A6-05	Stair 'H', 'J' & 'Jx' Plans and Sections		■	■			■			■
A6-06	Stair 'J' & 'Jx' Plans and Sections		■	■			■			■
A6-07	Stair 'K', 'Kx' & 'Ky' Plans and Sections		■	■			■			■
A6-08	Stair 'L', 'M', 'N', 'P', 'Q', 'R', 'S' & 'T' Plans and Sections		■	■			■			■
A6-09	Stair 'U', 'V', 'W', 'X' & 'Y' Plans and Sections		■	■			■			■
A7-01	Wall Sections	1:50	■	■			■	■		■
A7-02	Wall Sections						■	■		■
A7-03	Wall Sections						■	■		■
A7-04	Wall Sections						■	■		■
A7-08	Section Details	1:5	■	■	■		■	■		■
A7-09	Section Details	1:5 & 1:10	■	■			■	■		■
A7-10	Section Details	1:10	■	■			■	■		■
A7-11	Section Details	1:5	■	■			■	■		■
A7-12	Section Details	1:5					■	■		■
A7-13	Section Details	1:5					■	■		■
A7-13A	Section Details	1:5					■			■
A7-14	Section Details	1:5					■	■		■
A7-15	Section Details	1:5					■			■
A7-16	Section Details	1:5					■			■
A7-17	Bi-Fold Door Details	1:20					■			■
A7-18	Revolving Door Details & Signage Details	1:5					■			■
A7-20	Typical Plan & Section Details	1:10	■	■			■	■		■
A7-21	Plan Details						■	■		■
A7-22	Plan Details						■	■		■
A7-23	Plan Details						■	■		■
A7-24	Plan Details						■	■		■
A7-25	Enlarged Plan Details	1:2								■
A8-01	Interior Partition Assemblies		■	■			■	■		■
A8-02	Foundation Wall, Floor, Ceiling, Shaft Wall, Soffit & Roof Assemblies		■	■			■	■		■
A8-03	Exterior Wall Assemblies		■	■			■	■		■
A8-04	Room Finish Schedule & General Notes		■	■	■					
A8-05	Door & Frame Schedule & General Door Notes		■	■	■		■			■
A8-06	Door & Frame Schedule, General Door Notes & Parking Screen Elevations		■	■			■			■
A9-01	Slab Edge Plan - Level P4 - Underground Parking Garage (Level D)	1:100 / 1:50								■
A9-02	Slab Edge Plan - Level P4 - East & West 3D View									■
A9-03	Slab Edge Plan - Level P3 - Underground Parking Garage (Level C)									■
A9-04	Slab Edge Plan - Level P3 - East & West 3D View									■
A9-05	Slab Edge Plan - Level P2 - Underground Parking Garage (Level B)									■
A9-06	Slab Edge Plan - Level P2 - East & West 3D View									■
A9-07	Slab Edge Plan - Level P1 - Underground Parking Garage (Level A)									■
A9-08	Slab Edge Plan - Level P1 - East & West 3D View									■
A9-09	Slab Edge Plan - Level P1 Mezzanine - Underground Parking Garage (Level A)									■
A9-10	Slab Edge Plan - Level P1 Mezzanine - East & West 3D View									■
A9-11	Slab Edge Plan - Level 1 - Ground Floor Retail Lower Slab Plans									■
A9-12	Slab Edge Plan - Level 1 - Ground Floor Plan									■
A9-13	Slab Edge Plan - Level 1 - Ground Floor Plan - Concrete Topping And Curbs - Part 1									■
A9-14	Slab Edge Plan - Level 1 - Ground Floor Plan - Concrete Topping And Curbs - Part 2									■
A9-15	Slab Edge Plan - Level 1 - East & West 3D View									■
A9-16	Slab Edge Plan - Level 1 Mezzanine - Floor Plan									■
A9-17	Slab Edge Plan - Level 1 Mezzanine - Steel Canopy Plan									■
A9-18	Slab Edge Plan - Level 1 Mezzanine - East & West 3D View									■
A9-19	Slab Edge Plan - Level 2 - Second Floor Plan									■
A9-20	Slab Edge Plan - Level 2 - Second Floor Plan - Suite Terrace & Landscaping Curbs - Part 1									■
A9-21	Slab Edge Plan - Level 2 - Second Floor Plan - Suite Terrace & Landscaping Curbs - Part 2									■
A9-22	Slab Edge Plan - Level 2 - Second Floor Plan - Pool Framing									■
A9-23	Slab Edge Plan - Level 2 - East & West 3D View									■
A9-24	Slab Edge Plan - Level 3 - Third Floor Plan									■
A9-25	Slab Edge Plan - Level 3 - Third Floor Plan - Suite Balconies - Part 1									■
A9-26	Slab Edge Plan - Level 3 - Third Floor Plan - Suite Balconies - Part 2									■
A9-27	Slab Edge Plan - Level 3 - East & West 3D View									■
A9-28	Slab Edge Plan - Level 4 - Fourth Floor Plan									■
A9-29	Slab Edge Plan - Level 4 - Fourth Floor Plan - Suite Balconies - Part 1									■
A9-30	Slab Edge Plan - Level 4 - Fourth Floor Plan - Suite Balconies - Part 2									■
A9-31	Slab Edge Plan - Level 4 - East & West 3D View									■
A9-32	Slab Edge Plan - Level 5 - Fifth Floor Plan									■
A9-33	Slab Edge Plan - Level 5 - Fifth Floor Plan - Suite Balconies - Part 1									■
A9-34	Slab Edge Plan - Level 5 - Fifth Floor Plan - Suite Balconies - Part 2									■
A9-35	Slab Edge Plan - Level 5 - East & West 3D View									■
A9-36	Slab Edge Plan - Level 6 - Sixth Floor Plan									■
A9-37	Slab Edge Plan - Level 6 - Sixth Floor Plan - Suite Balconies - Part 1									■
A9-38	Slab Edge Plan - Level 6 - Sixth Floor Plan - Suite Balconies - Part 2									■
A9-39	Slab Edge Plan - Level 6 - East & West 3D View									■
A9-40	Slab Edge Plan - Level 7 - Seventh Floor Plan									■
A9-41	Slab Edge Plan - Level 7 - Seventh Floor Plan - Suite Balconies & Terraces - Part 1									■
A9-42	Slab Edge Plan - Level 7 - Seventh Floor Plan - Suite Balconies & Terraces - Part 2									■
A9-43	Slab Edge Plan - Level 7 - East & West 3D View									■
A9-44	Slab Edge Plan - Level 8 - Eighth Floor Plan									■
A9-45	Slab Edge Plan - Level 8 - Eighth Floor Plan - Suite Balconies - Part 1									■
A9-46	Slab Edge Plan - Level 8 - Eighth Floor Plan - Suite Balconies - Part 2									■
A9-47	Slab Edge Plan - Level 8 - East & West 3D View									■
A9-48	Slab Edge Plan - Level 9 - Ninth Floor Plan									■
A9-49	Slab Edge Plan - Level 9 - Ninth Floor Plan - Suite Balconies - Part 1									■
A9-50	Slab Edge Plan - Level 9 - Ninth Floor Plan - Suite Balconies - Part 2									■
A9-51	Slab Edge Plan - Level 9 - East & West 3D View									■
A9-52	Slab Edge Plan - Level 10 - Tenth Floor Plan									■
A9-53	Slab Edge Plan - Level 10 - Tenth Floor Plan - Suite Balconies - Part 1									■
A9-54	Slab Edge Plan - Level 10 - Tenth Floor Plan - Suite Balconies - Part 2									■
A9-55	Slab Edge Plan - Level 10 - East & West 3D View									■
A9-56	Slab Edge Plan - Level 11 - Eleventh Floor Plan									■
A9-57	Slab Edge Plan - Level 11 - Eleventh Floor Plan - Suite Balconies & Terraces - Part 1									■
A9-58	Slab Edge Plan - Level 11 - Eleventh Floor Plan - Suite Balconies & Terraces - Part 2									■
A9-59	Slab Edge Plan - Level 11 - East & West 3D View									■

Drawing Index

Architectural

DWG. NO.	DRAWING TITLE		Waterfront Toronto Review	Building Permit	Building Permit Resubmission	Artscape Change Notice	Tender	Roofing Tender	Building Permit Resubmission	Construction
		Issue Date	May 1, 2015	June 12, 2015	July 14, 2015	August 25, 2015	October 15, 2015	February 8, 2016	June 23, 2016	November 4, 2016
A9-60	Slab Edge Plan - Level 12 - Twelfth Floor Plan	1:100 / 1:50								■
A9-61	Slab Edge Plan - Level 12 - Twelfth Floor Plan - Suite Balconies - Part 1									■
A9-62	Slab Edge Plan - Level 12 - Twelfth Floor Plan - Suite Balconies - Part 2									■
A9-63	Slab Edge Plan - Level 12 - East & West 3D View									■
A9-64	Slab Edge Plan - Level 13 - Thirteenth Floor Mechanical Penthouse Floor Plan									■
A9-65	Slab Edge Plan - Level 13 - Thirteenth Floor Plan - Suite Balconies, Terraces & Concrete Topping - Part 1									■
A9-66	Slab Edge Plan - Level 13 - Thirteenth Floor Plan - Suite Balconies, Terraces & Concrete Topping - Part 1									■
A9-67	Slab Edge Plan - Level 13 - Thirteenth Floor Mechanical Penthouse Floating Slab Floor Plan									■
A9-68	Slab Edge Plan - Level 13 - East & West 3D View									■
A9-69	Slab Edge Plan - Level 14 - Fourteenth Floor Mechanical Penthouse Roof Plan									■
A9-70	Slab Edge Plan - Level 14 - Fourteenth Floor Plan - Decorative Balconies - Part 1									■
A9-71	Slab Edge Plan - Level 14 - Fourteenth Floor Plan - Decorative Balconies - Part 2									■
A9-72	Slab Edge Plan - Level 14 - East & West 3D View									■

Drawing List 2 A0-01

Consultant Team 1 A0-01

CONSULTANT TEAM
AQUAVISTA - 13148

CLIENT
HINES
181 Bay Street
Suite 1100
Toronto, Ontario
M5J 2L2

TEL: 416-845-1664
FAX: 416-845-5865
www.hines.com

CLIENT
TRIDEL
30 Bloor Bass Street
Toronto, Ontario
M5H 0G6

TEL: 416-736-2547
FAX: 416-861-8823
www.tridel.com

ARCHITECT OF RECORD
KIRKOR ARCHITECTS & PLANNERS
20 Martin Ross Avenue
Toronto, Ontario
M3J 2K8

TEL: 416-665-6000
FAX: 416-665-1234
www.kirkorarchitects.com

DESIGN ARCHITECT
ARQUITECTONICA
150 19th Avenue
10th Floor
Miami Beach, New York, USA
33011

TEL: 212-204-2700
FAX: 212-533-5619
www.arquitectonica.com

STRUCTURAL ENGINEER
STEPHENSON ENGINEERING LTD.
2249 Gladwin Park Avenue
Suite 802
Windsor, Ontario
N8J 0A4

TEL: 416-635-9970
FAX: 416-635-9985
www.stephenson-eng.com

MECHANICAL & ELECTRICAL ENGINEER
MCW
1200 Bay Street
Suite 600
Toronto, Ontario
M5J 2L9

TEL: 416-596-2920
FAX: 416-598-5364
www.mcw.com

INTERIOR DESIGN
II BY IV DESIGN ASSOCIATES
77 Mowat Avenue
Suite 403
Toronto, Ontario
M6K 3E3

TEL: 416-531-2224
FAX: 416-531-4465
www.iiby4.com

LANDSCAPE ARCHITECT
JANET ROSENBERG & ASSOCIATES
158 Kenwood Avenue
Toronto, Ontario
M6C 2R3

TEL: 416-656-6665
FAX: 416-656-5756
www.jrala.ca

SITE SERVICING
MMM GROUP LIMITED
1600-80 Commerce Valley Drive West
Thornhill, Ontario
L3T 0A1

TEL: 905-882-4311
FAX: 905-882-7300
www.mmm.ca

GEO-ENVIRONMENTAL ENGINEER
GOLDER ASSOCIATES
2390 Argentia Road West
Suite 201
Toronto, Ontario
L5N 5Z7

TEL: 416-366-6999
FAX: 416-366-8777
www.golder.ca

SHORING ENGINEER
ISHERWOOD GEOSTRUCTURAL ENGINEERS
1550 Bridgeway Drive
Unit 1
Mississauga, Ontario
L4W 5G1

TEL: 905-625-3490
FAX: 905-625-3492
www.isherwood.ca

CODE CONSULTANT
RANDAL BROWN & ASSOCIATES
6 Lansing Square
Suite 100
Toronto, Ontario
M2J 1T5

TEL: 416-492-5996
FAX: 416-492-5995
www.randalbrown.com

LEED CONSULTANT
PROVIDENT ENERGY MANAGEMENT
100 Sheppard West
Toronto, Ontario
M2J 2M2

TEL: 416-736-0630
FAX: 416-736-4623
www.perts.com

SURVEYOR
KRCMAR
1458 Denison Street
Thornhill, Ontario
L4J 3M8

TEL: 905-738-0053
FAX: 905-738-8821
www.krcmar.ca

TRAFFIC CONSULTANT
BA GROUP
45 St. Clair Avenue West
Suite 300
Toronto, Ontario
M4V 1K9

TEL: 416-961-7110
FAX: 416-961-4812
www.bagroup.com

ACOUSTICAL ENGINEER
HGC ENGINEERING
2000 Argentia Road, Plaza 1
Suite 203
Mississauga, Ontario
L5N 1P7

TEL: 416-626-4044
FAX: 416-626-4940
www.hgcengineering.com

Contractor Must Check And Verify All Dimensions On The Job.

Do Not Scale The Drawings.

All Drawings, Specifications And Related Documents Are The Copyright Of The Architect And Must Be Returned Upon Request.

Reproduction Of Drawings, Specifications And Related Documents In Part Or Whole Is Forbidden Without The Architect's Written Permission.

This Drawing Is Not To Be Used For Construction Until Signed By The Architect.

Date: November 4, 2016



Construction



KIRKOR ARCHITECTS + PLANNERS
20 Martin Ross Avenue, Toronto, Ontario, M3J 2K8
TEL 416.665.6000 FAX 416.665.1234 www.kirkorarchitects.com

No.	Revision	Date
1	Artscape Change Notice	Aug 25, 2015

No.	Issued For	Date
7.	Construction	Nov. 4, 2016
6.	Roofing Tender	Feb. 8, 2016
5.	Tender	Oct. 15, 2015
4.	Artscape Change Notice	Aug. 25, 2015
3.	Building Permit Resubmission	July 14, 2015
2.	Building Permit	June 12, 2015
1.	Waterfront Toronto Review	May 1, 2015

AQUAVISTA
AT BAYSIDE TORONTO

Drawing Title
Consultant Team and Drawing List

Project
Hines TRIDEL
AQUAVISTA
Block 3 - R3 & R4
263 Queens Quay East
Toronto, ON

Scale	1 : 1
Drawn by	M.N.
Checked by	C.A.
Project No.	13148
Date	November 4, 2016
Drawing No.	A0-01

Plot Date: 11/7/2016 4:21:27 PM File Path: C:\Users\vdascock\Documents\ACV-21 2015 WORKING FILES\13148R20-Model-Building R3-R4_vdascock.rvt

Item	The Ontario Building Code 2006 Containing the Building Code Act and O. Reg 350/06 amended to O.Reg 315/11 Data Matrix Part 3 High Rise Residential Buildings			OBC Reference
1	Project Description: 263 Queen's Quay Avenue East			1.1.2.
2	Major Occupancy(s): *Group C - Residential occupancies* *Group E - Mercantile occupancies* *Group F3 - Low hazard industrial subsidiary occupancy (Storage Garage)*			3.1.2.1.(1)
3	**Subsidiary Occupancy(s)** *Group A2 – Assembly occupancies (Amenity Areas)*			3.1.2.1.(1)
4	Building Area (m^2)		2942 m^2	1.4.1.2.
5	Gross Area (m^2)		31636 m^2	1.4.1.2.
6	Number of Storeys 17 Above grade 13 Below grade 4			1.4.1.2. & 3.2.1.1.
7	Number of streets/Fire Fighter Access		2	3.2.2.10. & 3.2.5.
8	Building Classification: Group C - Residential occupancies Group E - Mercantile occupancies Group F3 - Low hazard industrial subsidiary occupancy (Storage Garage)			3.2.2.42. 3.2.2.97 3.2.2.73
9	Sprinkler System Proposed	■ Building Classification ■ Selected compartments ■ Selected floor areas ■ Basement ■ In lieu of roof rating		3.2.2.20.-.83. 3.2.1.5. 3.2.2.17.
10	Standpipe required		Yes	3.2.9.
11	Fire Alarm required		Yes	3.2.4.
12	Water Service/Supply is Adequate		Yes	3.2.5.7.
13	High Building		Yes	3.2.6.
14	Construction Restrictions		Non-combustible required	3.2.2.20. - 83.
15	Mezzanines(s) Area m^2		1052.4	3.2.1.1.(3) - (8)
16	Required Fire Resistance Rating (FRR)	Horizontal Assemblies FRR (Hours) / Listed Design No. or Description (SG-2) Floors / Refer to A8 Schedule Roof / Refer to A8 Schedule FRR of Supporting Members / Listed Design No. or Description (SG-2) Floors / Refer to A8 Schedule Roof / Refer to A8 Schedule		3.2.2.20. - 83. & 3.2.1.4.

17	DESCRIPTION OF FIRE SEPARATIONS	Fire-Resistance Rating	OBC Reference
	Exits Stairs	2 Hours	3.4.4.1.(1)
	Elevator Shaft (Containing Firefighters Elevator)	2 Hours	3.2.6. 3.2.7.9 & 3.5.3.1.(1)
	Electrical Closet (Containing equipment required to be ina service room by the Ontario Electrical Code)	1 Hour (1)	3.6.2.1.(6)
	Electrical Closet (Containing emergency life safety circuits / equipment)	2 Hours	3.2.7.8.(3) & 3.2.7.9
	Vertical Service Spaces	1 Hour (1)	3.6.3.1.(1)
	Janitor's Room	0 Hour	3.3.1.20.(3)
	Electrical Equipment Vault	2 Hours	3.6.2.7.(1)
	Suite-to-Suite Fire Separation, including Suite to Corridor Fire Separation (Group C)	1 Hour	3.3.4.2.(1) & 3.3.4.2.(3)(b)(ii)
	Storage / Locker Rooms for Residents	1 Hour (plus sprinklers)	3.3.4.3.(2)
	Residential Public Corridor	1 Hour	3.3.1.4.(1) & 3.3.4.2.(1) & 3.2.6.5.
	Parking Garage to any Other Occupancy	1.5 Hours	3.3.5.6.(1)
	Garbage Chute Intake Room	1 Hour	3.6.3.3.(5) 3.3.1.4.(1) & 3.3.4.2.(1)
	Garbage Chute Discharge Room	2 Hours	3.6.3.3.(9)
	Garbage Chute Shaft	2 Hours (4)	3.6.3.3.(2)
	Central Alarm and Control Facility	2 Hours	3.2.6.7 3.2.7.8
	Emergency Generator Room	2 Hours	3.2.7.8.(3)
	Service Rooms (Containing emergency life safety circuits / equipment)	2 Hours	3.2.7.8.
	Service Rooms (With Fuel Fired Equipment)	1 Hour	3.6.2.1.(1)
	Measure N Vestibules	2 Hours	3.2.6.3.(1), SB-4
	Vestibules to protect the firefighters' elevator	45 Min.	3.2.6.5.(3)(b)
	Vestibules to protect elevators on below grade levels	2 Hours	SB-4, Measure A (5)
	(1) 2 h if housing emergency life safety circuits / equipment. (2) 0 h if the floor area is sprinklered (i.e., Ground floor) 3.3.1.20.(3)) (3) 2 h if sprinkler protected. (4) Without closures at outlet into Discharge Room (1 h otherwise).			
18	Spatial Separation Refer to elevation drawings for spatial separation requirements Construction of Exterior Walls Refer to A8 Schedule			3.2.3.
19	Barrier-free Design In a Group C major occupancy apartment building, not less than 15% of all residential suites conforming to sections 3.8.2.1 (6), 3.8.3.3.(10), 3.3.4.9(1), 3.8.3.8(1)(d) and 3.8.3.13.(1)(f), as well, each barrier-free suite should have a barrier free path of travel (1100mm) from suite entry door to one bedroom, one bathroom, a kitchen or a kitchen space, and a living room or living space where doorways leading to these spacesare to be a min 860mm clear			3.8. 3.8.2.1.(4)

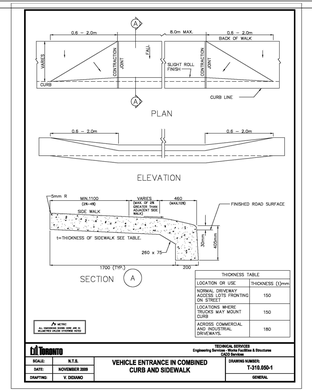

City Standard Detail NO. T-310.050-1 — 5 A1-01
NTS



Context Map — 4 A1-01
NTS

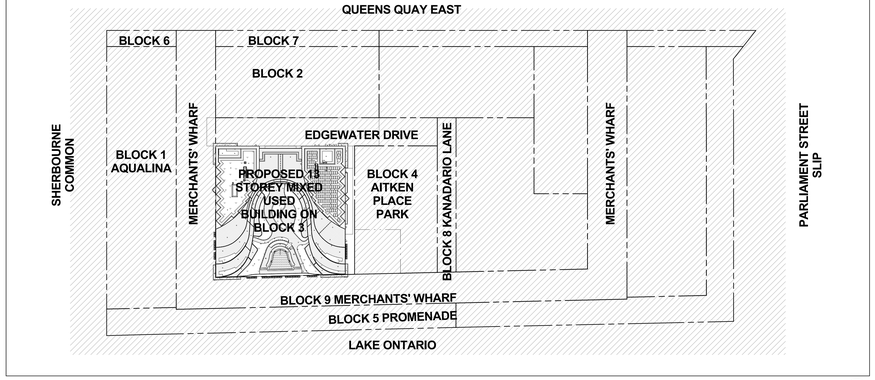

Master Plan — 2 A1-01
SCALE 1:750

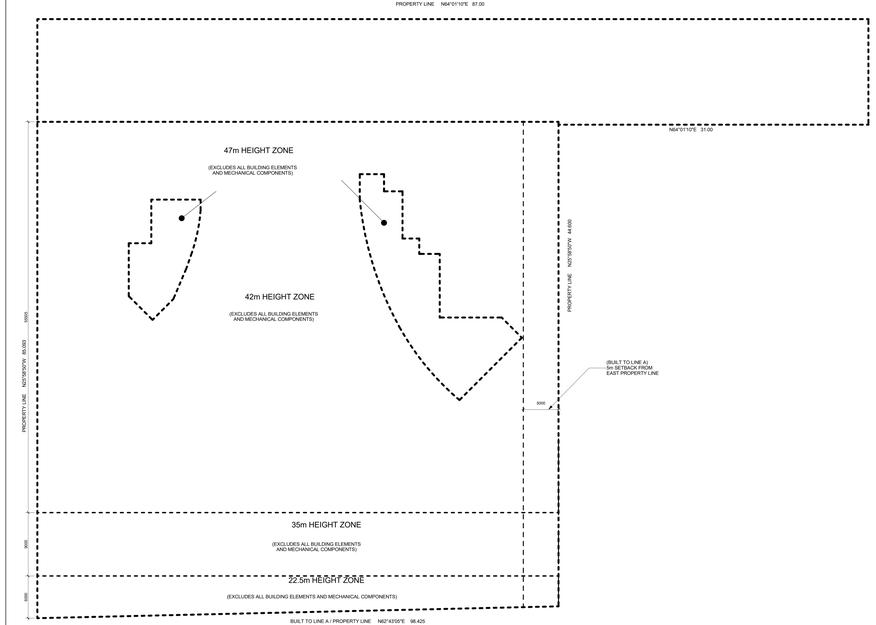

Proposed Zoning Height Diagram - Map B1 — 3 A1-01
SCALE 1:300

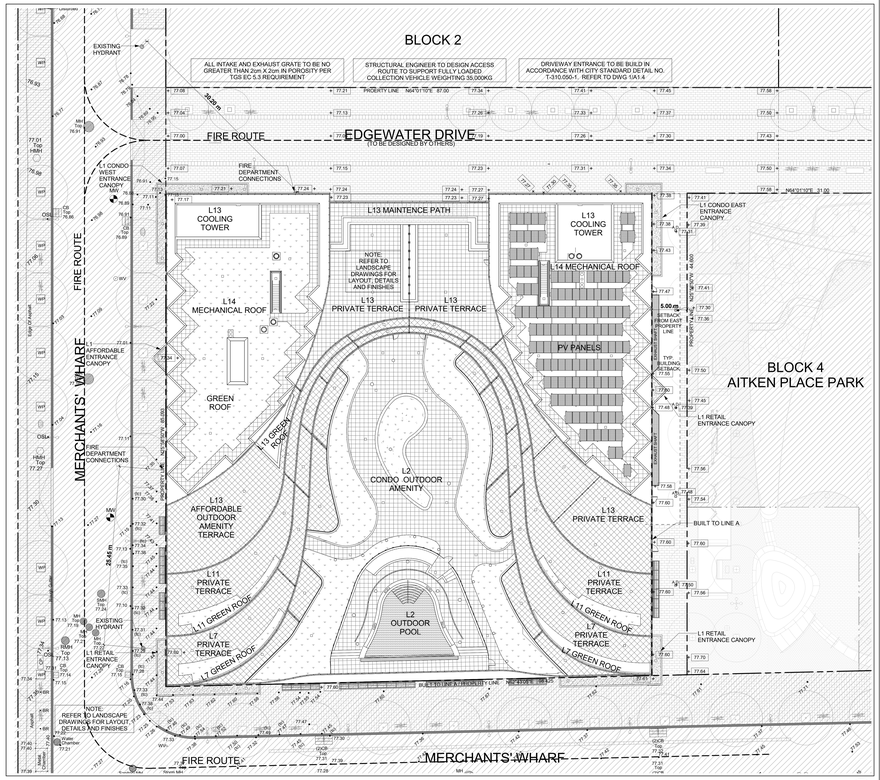

Site Plan — 1 A1-01
SCALE 1:300

Zoning Height Diagram — 6 A1-01

Contractor Must Check And Verify All Dimensions On The Job.
Do Not Scale The Drawings.
All Drawings, Specifications And Related Documents Are The Copyright Of The Architect And Must Be Returned Upon Request.
Reproduction Of Drawings, Specifications And Related Documents, In Part Or Whole Is Forbidden Without The Architects Written Permission.
This Drawing Is Not To Be Used For Construction Until Signed By The Architect.

Date: November 4, 2016

KIRKOR ARCHITECTS + PLANNERS
20 Martin Ross Avenue, Toronto, Ontario, M3J 2K8
TW 00 665-6565, FX 00 665 7234, www.kirkorarchitects.com

No.	Revision	Date
6.	Construction	Nov. 4, 2016
5.	Roofing Tender	Feb. 8, 2016
4.	Tender	Oct. 15, 2015
3.	Building Permit Resubmission	July 14, 2015
2.	Building Permit	June 12, 2015
1.	Waterfront Toronto Review	May 1, 2015
No.	Issued For	Date

AQUAVISTA
AT BAYSIDE TORONTO

Drawing Title
Site Plan
Site Plan, Master Plan, Zoning Diagram & OBC Matrix

Project
Hines TRIDEL
AQUAVISTA
Block 3 - R3 & R4
263 Queens Quay East
Toronto, ON

Scale
As indicated
Drawn by
C.L.
Checked by
C.A.
Project No.
13148
Date
November 4, 2016
Drawing No.
A1-01

AQUAVISTA (Bayside R3 & R4)
Proposed Residential Development
261 Queens Quay East - aka 1 Edgewater Drive

Project Statistics - Marketing and Condo Doc Project No. 13-148

1.0 Site Area

	hectare	sq.m.	sq.ft.
Total Site Area (KRCMAR Survey Drawing 11-117MP01 2013-02-05)	0.7469	**7,469.00**	**80,396**

2.0 Zoning Diagram

Zoning: **By-law 438-86 (OMB), 1049-2006, 444-2013**
Minor Variance Notice of Decision - File number A0651/15TEY dated Sept 15, 2015
Legal Description: All of Block 3 and Part of Lot 24. Registered Plan 694-E City of Toronto

3.0 GFA

3.1 By-law Definitions of GFA *(per By-law Section 2)*

"non-residential gross floor area" means
the aggregate of the areas of each floor and the spaces occupied by walls and stairs, above or below grade, of a non-*residential building* or the non-residential portion of a *mixed-use* building, measured between the exterior faces of the exterior walls of the building or structure at the level of each floor, exclusive of the following areas:
(i) a room or enclosed area, including its enclosing walls, within the building or structure above or below *grade*, that is used exclusively for the accomodation of heating, cooling, ventilating, eelctrical, mechanical (other than escalators) or telecommunications equipment that services the building;
(ii) loading facilities above or below grade required by this by-law;
(iii) a part of the building or structure below *grade* that is used for the parking of motor vehicles or bicycles, storage or other accessory *use*;
(iv) a part of the building or structure below *grade* that is used for the parking of motor vehicles or bicyles; and
(v) a part of the building or structure below *grade* that was erected and used for one or more non-residential use permitted by this by-law on the lot on January 31, 1976

"residential gross floor area" means
the aggregate of the areas of each floor and the space occupied by walls and stairs, above and below *grade*, of a *residential building* or the residential portion of a *mixed-use* building, measured between the exterior faces of the exterior walls of the building or structure, exclusive of the following area:
A. a room or enclosed area, including its enclosing walls within the building or structure above or below *grade* that is used exclusively for the accomodation of heating, cooling, ventilating, electrical, mechanical (other than escalators) or telecommunications equipment that serves the building;
B. loading facilities required by this By-law or any other zoning by-law;
C. a part of the building or structure below *grade* that is used for the parking of motor vehicles or bicycles, residential *amenity space* or other *accessory use*, providing the floor level, excluding any access ramp, is at least 0.9m below grade;
D. above grade *residential amenity space* required by this By-law; and
E. above grade bicycle parking spaces required by this By-law

3.2 Residential GFA

3.2.1 Condominium Residential GFA

3.2.1.1 Condominium Residential GFA Proposed (excluding condominium amenity area)

	floors	sq.m.	sq.m.	sq.ft
Level P4	1 x	423.45	423.45	4,558
Level P3	1 x	365.24	365.24	3,931
Level P2	1 x	83.10	83.10	894
Level P1	1 x	119.25	119.25	1,284
Level 1	1 x	903.58	903.58	9,726
Level 1 Mezz	1 x	380.36	380.36	4,094
Level 2	1 x	1,810.15	1,810.15	19,484
Level 3	1 x	1,837.84	1,837.84	19,782
Level 4 - Level 6	3 x	2,122.81	6,368.43	68,549
Level 7	1 x	1,729.30	1,729.30	18,614
Level 8 - Level 9	2 x	1,729.30	3,458.60	37,228
Level 10	1 x	2,500.65	2,500.65	26,917
Level 11	1 x	2,139.21	2,139.21	23,026
Level 12	1 x	2,139.62	2,139.62	23,031
Level 13	1 x	472.48	472.48	5,086
Total Condominium Residential GFA Proposed (excluding condominium amenity area)			**24,731.26**	**266,204**

3.2.1.2 Condominium Amenity Area GFA

3.2.1.2.1 Condominium Residential Amenity Area Required
[per Zoning By-Law 438-86 Section 4(12) and 1049-2006 Section 6(((i) and (ii)]

		sq.ft
Indoor	*2.0 m² x 80 units OR 300 m² (whichever is lesser of)*	300
Outdoor	*2.0 m² x 225 units OR 300 m² (whichever is lesser of)*	300
Total Required Condominium Amenity Area		**600**

3.2.1.2.1 Condominium Residential Amenity Area Proposed

3.2.1.2.1 (a) Indoor Condominium Residential Amenity Area Proposed

	floors	sq.m.	sq.ft
Level P1	1 x	401.84	4,325
Level 2	1 x	299.36	3,222
Total Indoor Condominium Amenity Area Proposed		701.20	7,547

3.2.1.2.1 (b) Outdoor Condominium Residential Amenity Area Proposed

	Location	sq.m.	sq.ft
Level 2	Outdoor Pool Area	1,278.81	13,765
Total Outdoor Condominium Amenity Area Proposed		1,278.81	13,765

3.2.1.2.3 Proposed Residential Condominium Amenity Area included in GFA
[per Zoning By-Law 438-86 Section 4(12)]

	Indoor (m²)	Outdoor (m²)
Proposed	701.20	1278.81
Exempted *(all outdoor, below grade and required amenity area - see section 3.1 for GFA definition)*	701.20	1278.81
Total Proposed Amenity Area counted as GFA (per Zoning by-law)	**0.00**	**0.00**

3.2.1.3 Total Condominium Residential GFA Proposed

	sq.m.	sq.ft
Total Condominium Residential GFA Proposed	24,731.26	266,205
Total Condominium Amenity GFA Proposed not exempted from By-law	0.00	0
Total Condominium Residential GFA Proposed	24,731.26	266,205

3.2.2 Affordable Housing Residential GFA

3.2.2.1 Affordable Housing Residential GFA Proposed (excluding condominium amenity area)

	floors	sq.m.	sq.m.	sq.ft
Level P4	1 x	0.00	0.00	0
Level P3	1 x	0.00	0.00	0
Level P2	1 x	320.82	320.82	3,453
Level P1	1 x	0.00	0.00	0
Level 1	1 x	97.20	97.20	1,046
Level 1 Mezz	1 x	192.66	192.66	2,074
Level 2 - Level 9	8 x	743.19	5,945.52	63,997
Level 13	1 x	30.92	30.92	333
Total Affordable Housing Residential GFA Proposed (excluding condominium amenity area)			**6,587.12**	**70,903**

3.2.2.2 Affordable Housing Amenity Area GFA

3.2.2.2.1 Affordable Housing Residential Amenity Area Required
[per Zoning By-Law 438-86 Section 4(12) and 1049-2006 Section 6(((i) and (ii)]

		sq.ft
Indoor	*2.0 m² x 80 units OR 300 m² (whichever is lesser of)*	160
Outdoor	*2.0 m² x 80 units OR 300 m² (whichever is lesser of)*	160
Total Required Affordable HousingAmenity Area		**320**

3.2.2.2.1 Affordable Housing Residential Amenity Area Proposed

3.2.2.2.1 (a) Indoor Affordable Housing Residential Amenity Area Proposed

	floors	sq.m.	sq.ft
Level 13	1 x	160.07	1,723
Total Indoor Affordable Housing Amenity Area Proposed		160.07	1,723

3.2.2.2.1 (b) Outdoor Affordable Housing Residential Amenity Area Proposed

	sq.m.	sq.ft
Level 13	165.00	1,776
Total Outdoor Affordable Housing Amenity Area Proposed	165.00	1,776

3.2.2.2.3 Proposed Residential Affordable Housing Amenity Area included in GFA
[per Zoning By-Law 438-86 Section 4(12)]

	Indoor (m²)	Outdoor (m²)
Proposed	160.07	165.00
Exempted *(all outdoor, below grade and required amenity area - see section 3.1 for GFA definition)*	160.07	165.00
Total Proposed Amenity Area counted as GFA (per Zoning by-law)	**0.00**	**0.00**

3.2.2.3 Total Affordable Housing Residential GFA Proposed

	sq.m.	sq.ft
Total Affordable Residential GFA Proposed	6,587.12	70,903
Total Affordable Amenity GFA Proposed not exempted	0.00	0
Total Affordable Housing Residential GFA Proposed	**6,587.12**	**70,903**

3.3 Retail GFA

	floors	sq.m.	sq.m.	sq.ft
Level P1 (Secondary Leasable / Back of House Area)		18.72	202	
Level 1 (Primary Leasable)		2,507.08	26,986	
Level 1 (Secondary Leasable / Back of House Area)		113.56	1,222	
Level 1 Mezz (Secondary Leasable / Back of House Area GFA)		0.00	0	
Total Proposed Retail GFA		**2,639.36**	**28,410**	

3.33.4 Commercial GFA

	floors	sq.m.	sq.m.	sq.ft
Level P1	1 x	64.21	64.21	691
Level 1	1 x	103.82	103.82	1,118
Total Proposed Commercial GFA			**168.03**	**1,809**

3.4 Total GFA

	sq.m.	sq.ft
Residential - Condominium	24,731.26	266,205
Residential - Affordable Housing	6,587.12	70,903
Retail	2,639.36	28,410
Commercial	168.03	1,809
Total Proposed GFA for R3 & R4	**34,125.77**	**367,327**

4.1 Condominium Residential Unit Breakdown

4.1.1 Condominium Residential Unit Breakdown Proposed

	1 Bedroom		2 Bedroom		3 Bedroom		Total
	<60.4	> 60.4m²	< 79 m²	> 79 m²	< 93m²	>93m²	
L2	4	7	0	7	0	0	18
L3	4	9	3	5	0	0	21
L4 - L6	12	27	9	21	0	0	69
L7	7	5	0	5	0	1	18
L8 - L9	13	10	0	14	0	0	37
L10	17	6	0	6	0	1	30
L11	9	3	0	4	0	4	20
L12	3	3	0	4	0	5	14
Total Condo Units Proposed	**69**	**70**	**12**	**66**	**0**	**11**	**227**
	139		**78**		**11**		

4.1.2 Condominium Size Restriction Requirements and Proposed Unit Sizes *[per By-law 1049-2006 Section 37(iv)(iii)]*

	Required	Proposed
1 Bedroom < 60.4m²	11	69
2 Bedroom < 79m²		12
3 Bedroom < 93m²		0
Total	**11**	**81**

4.1.3 Condominium Barrier-Free Suites

4.1.3.1 Condominium Barrier-Free Suites Required

Number of Barrier-Free Suites Required

	Required %	Total number of Suites	Suites
	15	227	34
Total number of Barrier-Free Suites Required			**34**

4.1.3.2 Condominium Barrier-Free Suites Proposed

Condominium Barrier-Free Suites Proposed

	Floor		Suites	Suites
Level 2	1	x	3	3
Level 3	1	x	3	3
Level 4 - Level 6	3	x	4	12
Level 7	1	x	5	5
Level 8 to Level 9	2	x	5	10
Level 10	1	x	5	5
Level 11	1	x	2	2
Level 12	1	x	2	2
Level 13	1	x	0	0
Total Condominium Barrier-Free Suites Proposed				**42**

4.2 Affordable Housing Residential Unit Breakdown

4.2.2 Affordable Housing Residential Unit Breakdown Proposed

	1 Bedroom		2 Bedroom		3 Bedroom		Total
	<60.4	> 60.4m²	< 79 m²	> 79 m²	< 93m²	>93m²	
L2 - L9	32	0	32	0	8	8	80
Total Affordable Units Proposed	**32**		**32**		**16**		**80**
	32						

4.2.1 Affordable Housing Residential Unit Maximum Sizing Requirements per Zoning By-law

	Required	Proposed
1 Bedroom < 60.4m²	4	32
2 Bedroom < 79m²		32
3 Bedroom < 93m²		8
	4	**72**

4.2.1 Affordable Housing Residential Unit Minimum Sizing Requirements per Housing Committee

	Required	Proposed
1 Bedroom > 48.77m² (525ft²)	80	32
2 Bedroom >60.39m² (650ft²)		32
3 Bedroom > 83.61m² (900ft²)		16
	80	**80**

4.2.3 Affordable Housing Barrier-Free Suites

4.2.3.1 Affordable Housing Barrier-Free Suites Required

Number of Barrier-Free Suites Required

	Required percentage	Total number of Suites	Suites
	15	80	12
Total number of Barrier-Free Suites Required			**12**

4.2.3.2 Affordable Housing Barrier-Free Suites Proposed

Condominium Barrier-Free Suites Proposed

	Floor		Suites	Suites
Level 2 - Level 9	8	x	3	24
Total Affordable Housing Barrier-Free Suites Proposed				**24**

5.0 Density

5.1 Proposed FSI

	Total GFA	Site Area	FSI
	34,125.77	7469.00	**4.569**

6.0 Vehicular Parking Spaces

6.1 Vehicular Parking Space Required

6.1.1 Condominium Vehicular Parking Space Requirements

6.1.1.1 Condominium Residential Vehicular Parking Spaces Required [per By-law 438-86 Section 4(5)]

	parking ratio	Units	Parking Spaces
Residential - 1 Bedroom	*0.50*	*139*	70
Residential - 2 Bedrooms	*0.75*	*78*	59
Residential - 3 Bedrooms	*1.20*	*11*	13
Total Condominium Residential Vehicular Parking Spaces Required			**142**

6.1.1.2 Condominium Vehicular Parking Spaces Required [Minor Variance (File number A0651/15TEY Se

	Parking Spaces
Total Condominium Visitor Vehicular Parking Spaces Required	**0**

6.1.1.3 Total Condominium Vehicular Parking Spaces Required

	Parking Spaces
Residential	142
Visitor	0
Total Condominium Vehicular Parking Spaces Required	**142**

6.1.1.4 Accessible Condominium Vehicular Parking Spaces Required (TGS AQ1.1)

1 space for every 25 parking spaces up to the first 100 spaces , plus 1 space per additional 50 spaces abo

first 100 spaces / 25 spaces	4
(150 spaces - first 100 spaces) / 50 spaces = 1 accessible spaces	1
Total Accessible Condominium Vehicular Parking Spaces Required	**5**

6.1.1.5 Rough-in Conduits at Condominium Vehicular Parking Space Required
[per TGS TIER 1 AQ 1.1(December 2010)]

	Required vehicular parking	Parking Spaces Provided
	142	209
Total Vehicular Parking Required with Rough-in Conduits		**67**

6.1.2 Affordable Housing Vehicular Parking Space Requirements

6.1.2.1 Affordable Residential Vehicular Parking Spaces Required [Minor Variance (File number A0651/1

	Parking Spaces
Total Affordable Residential Vehicular Parking Spaces Required	**30**

6.1.2.2 Affordable Visitor Vehicular Parking Spaces Required [per By-law 438-86 Section 4(5) - Social Ho

	Parking Spaces
Total Affordable Visitor Vehicular Parking Spaces Required	**5**

6.1.2.3 Total Affordable Vehicular Parking Spaces Required

	Parking Spaces
Residential	30
Visitor	5
Total Affordable Vehicular Parking Spaces Required	**35**

6.1.2.4 Accessible Affordable Housing Vehicular Parking Spaces Required (TGS AQ1.1)

1 space for every 25 parking spaces up to the first 100 spaces , plus 1 space per additional 50 spaces abo

first 100 spaces / 25 spaces	2
Total Accessible Vehicular Parking Spaces Required per TGS AQ 1.1	**2**

6.1.2.5 Rough-in Conduits at Affordable Vehicular Parking Space Required
[per TGS TIER 1 AQ 1.1(December 2010)]

	Required vehicular parking	Parking Spaces Provided
	35	35
Total Vehicular Parking Required with Rough-in Conduits per TGS AQ 1.1		**0**

6.1.3 Retail Vehicular Parking Spaces Required

6.1.3.1 Retail Vehicular Parking Spaces Required per Zoning By-Law[per By-law 438-86 Section 4(5) - Grocery Shop]

	parking ratio	Net Area	Parking Spaces
1 per 100 m² of net floor area		2,639	26
Total Retail Vehicular Parking Spaces Required per Zoning			**26**

6.1.3.2 Retail Vehicular Parking Spaces Required per Variance [Minor Variance (File number A0651/15TEY Sept 15, 2015)]

	Parking Spaces
	14
Total Retail Vehicular Parking Spaces Required per Variance	**14**

6.1.3.2 Retail Vehicular Parking Spaces Required per Variance [Minor Variance (File number A0651/15TEY Sept 15, 2015)]

	Parking Spaces
	40
Total Retail Vehicular Parking Spaces Required	**40**

6.1.4 Combined Vehicular Parking Requirement by Zoning

	Required vehicular parking
Condominium	142
Affordable	35
Retail	40
Total Vehicular Parking Required by Zoning	**217**

6.2 Vehicular Parking Spaces Provided

			P1	P2	P3	P4	TOTAL		
CONDO	Occupant	Standard	12	16	48	63	139	142	210
		Accessible	0	1	0	2	3		
		Accessible with EC	0	1	2	0	3	68	
		EC	0	25	30	10	65		
		Total Condo Occupant	**12**	**43**	**80**	**75**	**210**		
AFFORDABLE	Occupant	standard	0	29	0	0	29	30	35	303
		Accessible	0	1	0	0	1		
		Total Affordable Occupant	**0**	**30**	**0**	**0**	**30**		
	Visitor	*Standard*	*0*	*4*	*0*	*0*	*4*	5	
		Accessible	*0*	*1*	*0*	*0*	*1*		
		Total AffordableVisitor	**0**	**5**	**0**	**0**	**5**		
RETAIL		standard	56	0	0	0	56	58	
		Accessible	2	0	0	0	2		
		Total Retail	58	0	0	0	58		
TOTAL PER FLOOR			**70**	**78**	**80**	**75**			
TOTAL ENTIRE PROJECT				**303**					

7.0 Bicycle Parking

7.1 Bicycle Parking Requirements

7.1.1 Condominium Bicycle Parking Requirements

7.1.1.1 Condominium Bicycle Parking Requirements *per By-law 438-86 Section 4(13)*

7.1.1.1 (a) Total Number of Condominium Bicycle Parking Spaces Required
[per By-law 438-86 Section 4(13)(a)]

	Ratio	spaces
Condo Visitor and Occupant Bicycle Parking Required	*0.75 x 228 units or max 200 bicycles*	171
Total Condominium Bicycle Parking Spaces Required		171

7.1.1.1 (b) Breakdown of Condominium Bicycle Parking Spaces Required
[per By-law 438-86 Section 4(13)(c)]

	Ratio	spaces
Condo Occupant Bicycle Parking	*0.8 x Total Required Bicycle Parking*	137
Condo Visitor Bicycle Parking	*0.2 x Total Required Bicycle Parking*	34
		171

7.1.1.2 Condominium Bicycle Parking Requirements [Per TGS v2.0]

7.1.1.2 (a) Bicycle Parking Required [Per TGS TIER 1 AQ 2.1]

	Ratio	Number of Units	Spaces
Condo Occupant	0.9	x 228	205
Condo Visitor	0.1	x 228	23
Total Condominium Bicycle Parking Required per TGS Requirements			**228**

7.1.2 Affordable Bicycle Parking Requirements

7.1.2.1 Affordable Bicycle Parking Spaces Required *per By-law 438-86 Section 4(13)*

7.1.2.1 (a) Total Number of Affordable Bicycle Parking Spaces Required
[per By-law 438-86 Section 4(13)(a)]

	Ratio	spaces
Affordable Visitor and Occupant Bicycle Parking Required	*0.75 x 80 units or max 200 bicycles*	60
Total Affordable Bicycle Parking Spaces Required		60

7.1.2.1 (b) Breakdown of Affordable Bicycle Parking Spaces Required
[per By-law 438-86 Section 4(13)(c)]

	Ratio	spaces
Affordable Occupant Bicycle Parking	*0.8 x Total Required Bicycle Parking*	48
Affordable Visitor Bicycle Parking	*0.2 x Total Required Bicycle Parking*	12
		60

7.1.2.2 Affordable Bicycle Parking Requirements [Per TGS v2.0]

7.1.2.2 (a) Bicycle Parking Required [Per TGS TIER 1 AQ 2.1]

	Ratio	Number of Units	Spaces
Affordable Occupant	0.9	x 80	72
Affordable Visitor	0.1	x 80	8
Total Affordable Bicycle Parking Required per TGS Requirements			**80**

7.1.3 Retail Bicycle Parking Requirements

7.1.3.1 Retail Bicycle Parking Requirements *per By-law 438-86 Section 4(13)*

Total Retail Bicycle Parking Spaces Required [per By-law 438-86 Section 4(13)(a)]

	Ratio	Retail Area	spaces
Retail Occupant and Visitor Bicycle Parking Required	*the greater of 6 or 1 per every 1250m²*	2,639	6
Total Retail Bicycle Parking Spaces Required			6

7.1.3.2 Retail Bicycle Parking Requirements *per By-law 569-2013 and TGS v.2*

Total Retail Bicycle Parking Spaces Required [per By-law 569-2013 and TGS v.2]

	Ratio	Retail Area	spaces
Retail Occupant	0.2 / 100m² interior floor area	2,639	6
Retail Visitor	3 + (0.3 / 100m² interior floor area)		11
Total Retail Bicycle Parking Spaces Required			**17**

7.2 Bicycle Parking Provided

	Condo		Affordable		Retail		
	Occupant	Vistor	Occupant	Vistor	Occupant	Vistor	spaces
Level P4	53	0	0	0	0	0	53
Level P3	71	0	0	0	0	0	71
Level P2	81	0	80	12	0	0	173
Level P1	0	34	0	0	8	11	53
Total Bicycle Parking Spaces Provided	**205**	**34**	**80**	**12**	**8**	**11**	**350**
	239		**92**		**19**		

8.0 Storage Lockers

8.1 Storage Lockers Provided

	Condo	Affordable
Level P4	80	0
Level P3	67	0
Level P2	0	80
Level P1	0	0
Total Storage Lockers Provided	**147**	**80**

8.2 Percentage of Storage Lockers Provided to Units

8.2.1. Percentage of Storage Lockers Provided to Condominium Units

	Total lockers	Total Units	Percentage
	147	227	64.8%
Total percentage of lockers provided in relation to number of units			**64.8%**

8.2.1. Percentage of Storage Lockers Provided to Affordable Units

	Total lockers	Total Units	Percentage
	80	80	100%
Total percentage of lockers provided in relation to number of units			**100%**

9.0 Loading Spaces

9.1 Loading Spaces Requirements *[per By-law 438-86 Section 4(5).15]*

Loading Space	Size	Spaces
B	4m (vertical clearance) x 3.5m (W) x 11m (L)	**2**
G	6.1(vertical clearance) x 4m (W) x 13m (L) *(Per City of Toronto Requirements for Garbage, Recycling and organics collection Services May 2012)*	**1**
A	*17(L) x 3.5(W) 4.4 vertical Clearance*	**1**

9.2 Loading Spaces Provided

Loading Space	Size	Spaces
B	4m (vertical clearance) x 3.5m (W) x 11m (L)	**1**
G	6.1(vertical clearance) x 4m (W) x 13m (L) *(Per City of Toronto Requirements for Garbage, Recycling and organics collection Services May 2012)*	**1**
A	*17(L) x 3.5(W) 4.4 vertical Clearance*	**1**

Contractor Must Check And Verify All Dimensions On The Job.
Do Not Scale The Drawings
All Drawings, Specifications And Related Documents Are The Copyright Of The Architect And Must Be Returned Upon Request.
Reproduction Of Drawings, Specifications And Related Documents In Part Or Whole Is Forbidden Without The Architects Written Permission.
This Drawing Is Not To Be Used For Construction Until Signed By The Architect.

Date: **November 4, 2016**

TORONTO ASSOCIATION OF ARCHITECTS
LICENCE
1001
"ISSUED FOR PERMIT TO BE VALID"
Construction

KIRKOR ARCHITECTS + PLANNERS
20 Martin Ross Avenue, Toronto, Ontario, M3J 2K8
TW 16 665-0065, FX 16 665-7234, www.kirkorarchitects.com

No.:	Revision	Date
8.	Construction	Nov. 4, 2016
7.	Building Permit Resubmission	June 23, 2016
6.	Roofing Tender	Feb. 8, 2016
5.	Tender	Oct. 15, 2015
4.	Artscape Change Notice	Aug. 25, 2015
3.	Building Permit Resubmission	July 14, 2015
2.	Building Permit	June 12, 2015
1.	Waterfront Toronto Review	May 1, 2015
No.:	Issued For	Date

AQUAVISTA
AT BAYSIDE TORONTO

Drawing Title
Statistics
Project Statistics

Project
Hines TRIDEL
AQUAVISTA
Block 3 - R3 & R4
263 Queens Quay East
Toronto, ON

Scale

Drawn by
C.L.

Checked by
C.A.

Project No.
13148

Date
November 4, 2016

Drawing No.
A1-02

Plot Date: 11/4/2016 1:28:04 PM File Path: C:\Users\vlasisovs\Documents\REVIT 2015 WORKING FILES\13148P2D-Master-Building R3-R4_vlasisovs.rvt

Unit Type Analysis - CONDO
227 UNITS
1-May-15

	SUITE NAME	AREA (SQ.M.)	AREA (SQ.FT.)	NO OF BDRMS	BARRIER FREE SUITES	FLOOR PLAN 2ND	3RD	4TH	5TH	6TH	7TH	8TH	9TH	10TH	11TH	12TH	NO OF UNITS	% OF TOTAL	TOTAL AREA (SQ.M.)	TOTAL AREA (SQ.FT.)
211	**1HT**	49.03	540	1BD		1											1	0.4%	49.03	540
213	**1VT**	79.90	860	1BD		1											1	0.4%	79.90	860
220	**1KT**	51.00	549	1BD	1	1											1	0.4%	51.00	549
221	**1ET**	48.68	524	1BD		1											1	0.4%	48.68	524
222	**1UT**	64.66	696	1BD		1											1	0.4%	64.66	696
223	**1AT**	42.92	462	1BD		1											1	0.4%	42.92	462
311-611	**1Q**	57.04	614	1BD			1	1	1	1							4	1.8%	228.17	2,456
320-1020	**1K**	51.00	549	1BD	8		1	1	1	1	1	1	1	1			8	3.5%	408.03	4,392
321-1021	**1E**	48.68	524	1BD			1	1	1	1	1	1	1	1			8	3.5%	389.45	4,192
322-1222	**1U (322,522) 1U1 (422,622) 1U1a1 (822,1022) 1U1a (722) 1Ub (1122) 1Uc (1222)**	64.66	696	1BD			1	1	1	1	1	1	1	1	1	1	10	4.4%	646.61	6,960
323-1223	**1A (323-623, 1123-1223) 1Aa (723-1023)**	42.92	462	1BD			1	1	1	1	1	1	1	1	1	1	10	4.4%	429.21	4,620
706	**1NT**	52.77	568	1BD							1						1	0.4%	52.77	568
707	**1TT**	60.48	651	1BD	1						1						1	0.4%	60.48	651
708	**1PT**	55.09	593	1BD							1						1	0.4%	55.09	593
711	**1JT**	50.63	545	1BD							1						1	0.4%	50.63	545
713	**1MT**	52.30	563	1BD							1						1	0.4%	52.30	563
806-1006	**1N (906) 1N1 (806, 1006)**	52.77	568	1BD								1	1	1			3	1.3%	158.31	1,704
807-1007	**1T (807) 1T1 (907) 1Ta (1007)**	60.48	651	1BD	3							1	1	1			3	1.3%	181.44	1,953
808, 1008	**1P**	55.09	593	1BD								1	1				2	0.9%	110.18	1,186
811-1011	**1J**	50.63	545	1BD								1	1	1			3	1.3%	151.90	1,635
813-913	**1M (813) 1M1 (813)**	52.30	563	1BD								1	1				2	0.9%	104.61	1,126
1024-1224	**1D (1024) 1Da (1124) 1D1 (1224)**	48.40	521	1BD										1	1	1	3	1.3%	145.21	1,563
1025-1125	**1F (1025) 1Fa (1125)**	48.59	523	1BD										1	1		2	0.9%	97.18	1,046
1026-1126	**1C (1026) 1Ca (1126)**	44.31	477	1BD										1	1		2	0.9%	88.63	954
1027-1127	**1BR**	43.29	466	1BD										1	1		2	0.9%	86.59	932
1028-1128	**1B (1028) 1Ba (1128)**	43.29	466	1BD										1	1		2	0.9%	86.59	932
1029-1129	**1CR (1029) 1CRa (1129)**	43.85	472	1BD										1	1		2	0.9%	87.70	944
1031-1131	**1G (1031) 1Ga (1131)**	49.33	531	1BD										1	1		2	0.9%	98.66	1,062
1032-1232	**1L (1032) 1La (1132, 1232)**	51.47	554	1BD										1	1	1	3	1.3%	154.40	1,662
1033-1233	**1S (1033) 1Sa (1133)**	64.47	694	1BD										1	1	1	3	1.3%	193.42	2,082
1036	**1R**	58.81	633	1BD										1			1	0.4%	58.81	633
1231	**PH31**	60.67	653	1BD												1	1	0.4%	60.67	653
	1 BEDROOM TOTALS				**13**	**6**	**5**	**5**	**5**	**5**	**9**	**9**	**8**	**18**	**11**	**6**	**87**	**38.3%**	**4573.22**	**49238.00**
201	**1E+DT**	52.82	680	1BD+D		1											1	0.4%	52.82	680
202	**1F+DT**	62.06	668	1BD+D		1											1	0.4%	62.06	668
204	**1J+DT**	68.10	733	1BD+D	1	1											1	0.4%	68.10	733
218	**1M+DT**	73.39	790	1BD+D	1	1											1	0.4%	73.39	790
219	**1L+DT**	70.42	758	1BD+D		1											1	0.4%	70.42	758
301-601	**1E+D (301, 501) 1E+D (401, 601)**	63.17	680	1BD+D			1	1	1	1							4	1.8%	252.70	2,720
302-602	**1F+D (102, 602) 1F+D1 (302, 502)**	62.06	668	1BD+D			1	1	1	1							4	1.8%	248.24	2,672
304-604	**1J+D**	68.10	733	1BD+D	4		1	1	1	1							4	1.8%	272.39	2,932
308-608	**1D+D**	61.97	667	1BD+D			1	1	1	1							4	1.8%	247.87	2,668
313-613	**1K+D (413, 613) 1K+D1 (313, 513)**	68.19	734	1BD+D			1	1	1	1							4	1.8%	272.76	2,936
314-614	**1G+D (314, 514) 1G+D1 (414, 614)**	64.66	696	1BD+D			1	1	1	1							4	1.8%	258.64	2,784
318-618	**1M+D (318, 518) 1M+D1 (418, 618)**	73.39	790	1BD+D	4		1	1	1	1							4	1.8%	293.57	3,160
319-619	**1L+D (419, 619) 1L+D1 (319, 519)**	70.42	758	1BD+D			1	1	1	1							4	1.8%	281.68	3,032
701-1001	**1Da (701) 1B+D1 (801) 1B+D (901) 1B+Da (10**	61.41	661	1BD+D							1	1	1	1			4	1.8%	245.64	2,644
712	**1C+DT**	61.41	661	1BD+D							1						1	0.4%	61.41	661
812-1012	**1C+D (812) 1C+D1 (912) 1C+Da (1012)**	61.41	661	1BD+D								1	1	1			3	1.3%	184.23	1,983
719-919	**1L+D (819) 1L+D1 (719, 919)**	70.42	758	1BD+D							1	1	1				3	1.3%	211.26	2,274
1030-1130	**1A+D (1030) 1A+Da (1130)**	54.44	586	1BD+D										1	1		2	0.9%	108.88	1,172
1034	**1H+D**	66.80	719	1BD+D										1			1	0.4%	66.80	719
1035	**1N+D**	73.30	789	1BD+D										1			1	0.4%	73.30	789
	1 BEDROOM + DEN TOTALS				**10**	**5**	**8**	**8**	**8**	**8**	**3**	**3**	**3**	**5**	**1**	**0**	**52**	**22.9%**	**3406.16**	**36775.00**
203	**S6T**	136.10	1,465	2BD		1											1	0.4%	136.10	1,465
215	**2FT**	90.12	970	2BD		1											1	0.4%	90.12	970
216	**S5T**	128.21	1,380	2BD		1											1	0.4%	128.21	1,380
303-603	**S6 (403, 603) S6-1 (303, 503)**	136.10	1,465	2BD			1	1	1	1							4	1.8%	544.41	5,860
305-605	**2A (305, 505) 2A1 (405, 605)**	69.77	751	2BD			1	1	1	1							4	1.8%	279.08	3,004
306-606	**2B (406, 606) 2B1 (306, 506)**	71.63	771	2BD			1	1	1	1							4	1.8%	286.51	3,084
307-607	**2C (307, 507) 2C1 (407, 607)**	74.32	800	2BD			1	1	1	1							4	1.8%	297.29	3,200
312-612	**2D (312, 512) 2D1 (412, 612)**	79.43	855	2BD			1	1	1	1							4	1.8%	317.73	3,420
315-615	**2F (415, 615) 2F1 (315, 515)**	90.12	970	2BD			1	1	1	1							4	1.8%	360.46	3,880
316-616	**S5**	128.21	1,380	2BD			1	1	1	1							4	1.8%	512.82	5,520
409-609	**S2a**	128.48	1,383	2BD				1	1	1							3	1.3%	385.45	4,149
617	**2J**	97.92	1,054	2BD						1							1	0.4%	97.92	1,054
703	**S7T**	136.57	1,470	2BD+D							1						1	0.4%	136.57	1,470
705	**2ET**	79.43	855	2BD+D	1						1						1	0.4%	79.43	855
709	**S2T**	119.38	1,285	2BD+D	1						1						1	0.4%	119.38	1,285
718-918	**2M (718, 918) 2MA (818)**	107.12	1,153	2BD							1	1	1				3	1.3%	321.35	3,459
803-1003	**S7 (803, 1003) S7-1 (903)**	136.57	1,470	2BD								1	1	1			3	1.3%	409.70	4,410
805-1005	**2E (805, 1005) 2E1 (905)**	79.43	855	2BD	3							1	1	1			3	1.3%	238.30	2,565
809, 1009	**S2 (809) S2b (1009)**	119.38	1,285	2BD	2							1		1			2	0.9%	238.76	2,570
815-915	**2G (815) 2G1 (915)**	96.62	1,040	2BD								1	1				2	0.9%	193.24	2,080
1013	**2Q**	79.15	852	2BD										1			1	0.4%	79.15	852
1107	**S11T**	141.58	1,524	2BD											1		1	0.4%	141.58	1,524
1207	**PH7**	120.59	1,298	2BD												1	1	0.4%	120.59	1,298
1109	**S2bT**	108.23	1,165	2BD											1		1	0.4%	108.23	1,165
1135-1235	**S9 (1135) S9-1 (1235)**	131.92	1,420	2BD											1	1	2	0.9%	263.84	2,840
	2 BEDROOM TOTALS				**7**	**3**	**7**	**8**	**8**	**9**	**4**	**5**	**4**	**4**	**3**	**2**	**57**	**25.1%**	**5886.24**	**63359.00**
205	**S3T**	123.38	1,328	2BD+D		1											1	0.4%	123.38	1,328
207	**2KT**	100.71	1,084	2BD+D		1											1	0.4%	100.71	1,084
212	**S1T**	114.27	1,230	2BD+D		1											1	0.4%	114.27	1,230
217	**2L+DT**	103.96	1,119	2BD+D		1											1	0.4%	103.96	1,119
410-610	**S4a**	136.10	1,465	2BD+D	3			1	1	1							3	1.3%	408.31	4,395
317-517	**2L+D (317) 2L+D1 (417) 2L+Da (517)**	103.96	1,119	2BD+D			1	1	1								3	1.3%	311.88	3,357
710	**S4T**	127.37	1,371	2BD+D	1							1								
810-1010	**S4**	127.37	1,371	2BD+D	3								1	1	1		3	1.3%	382.11	4,113
908	**S2c**	174.66	1,880	2BD+D	1									1			1	0.4%	174.66	1,880
1015	**S8a**	804.08	8,655	2BD+D											1		1	0.4%	804.08	8,655
1019	**S19**	127.28	1,370	2BD+D											1		1	0.4%	127.28	1,370
1103	**S15T**	220.92	2,378	2BD+D												1	1	0.4%	220.92	2,378
1110	**S4bT**	103.22	1,111	2BD+D												1	1	0.4%	103.22	1,111
1112	**S10T**	139.26	1,499	2BD+D												1	1	0.4%	139.26	1,499
1118	**S12**	178.65	1,923	2BD+D	1											1	1	0.4%	178.65	1,923
1210	**PH10**	320.24	3,447	2BD+D												1	1	0.4%	320.24	3,447
1212	**PH12**	234.30	2,522	2BD+D												1	1	0.4%	234.30	2,522
1216	**PH16**	267.56	2,880	2BD+D	1											1	1	0.4%	267.56	2,880
1218	**PH18**	259.57	2,794	2BD+D												1	1	0.4%	259.57	2,794
	2 BEDROOM + DEN TOTALS				**10**	**4**	**1**	**2**	**2**	**1**	**1**	**1**	**2**	**3**	**4**	**4**	**24**	**10.6%**	**4374.34**	**47085.00**
716	**S8T**	81.25	2,455	3BD												1	1	0.4%	81.25	2,455
816-916	**S8**	81.25	1,462	3BD									1	1			2	0.9%	162.50	2,924
1116	**S16T**	81.25	2,457	3BD	1										1		1	0.4%	81.25	2,457
	3 BEDROOM TOTALS				**1**	**0**	**0**	**0**	**0**	**0**	**1**	**1**	**1**	**0**	**1**	**0**	**4**	**1.8%**	**325.00**	**7836.00**
1203	**PH3**	97.88	1,054	3BD+D	1											1	1	0.4%	97.88	1,054
1209	**PH9**	97.88	3,771	3BD+D												1	1	0.4%	97.88	3,771
	3 BEDROOM + DEN TOTALS				**1**	**0**	**0**	**0**	**0**	**0**	**0**	**0**	**0**	**0**	**0**	**2**	**2**	**0.9%**	**195.76**	**4824.57**
	TOTAL BARRIER-FREE UNITS PROVIDED				**42**															
	TOTAL BARRIER-FREE UNITS REQUIRED				**35**															
	TOTAL UNITS PER FLOOR					**18**	**21**	**23**	**23**	**23**	**18**	**19**	**18**	**30**	**20**	**14**	**227**	100.0%		
	TSA (m²)					1471.21	900.23	1814.40	1814.40	1710.44	1469.73	1474.09	1474.28	2712.68	1851.09	2114.99		**18,807.53**		
	TSA (ft²)					15,836	9,690	19,530	19,530	18,411	15,820	15,867	15,869	29,199	19,925	22,766		**202,443**		

Unit Matrix - Artscape 2 / A1-05

Unit Type Analysis - ARTSCAPE
80 UNITS
1-May-15

	AREA (SQ.M.)	AREA (SQ.FT.)	NO OF BDRMS	BARRIER FREE	FLOOR PLAN 2ND	3RD	4TH	5TH	6TH	7TH	8TH	9TH	NO OF UNITS	% OF TOTAL	TOTAL AREA (SQ.M.)	TOTAL AREA (SQ.FT.)
1B1	52.59	566	1BD+D		1					1	1	1	4	5.0%	210.36	2,264
1Bb	52.59	566	1BD+D	4		1	1	1					4	5.0%	210.36	2,264
1B2	51.22	551	1BD+D		1	1	1	1	1	1	1	1	8	10.0%	409.76	4,411
1B3	51.22	551	1BD+D		1	1	1	1	1	1	1	1	8	10.0%	409.76	4,411
1A	49.28	530	1BD+D		1	1	1	1	1	1	1	1	8	10.0%	394.24	4,244
1 BEDROOM + DEN TOTALS				**4**	**4**	**4**	**4**	**4**	**4**	**4**	**4**	**32**	**40.0%**	**1634.48**	**17593.3963**
2A	61.80	665	2BD		1	1	1	1	1	1	1	1	8	10.0%	494.4	5,322
2 BEDROOM TOTALS				**0**	**1**	**1**	**1**	**1**	**1**	**1**	**1**	**1**	**8**	**10.0%**	**494.4**	**5,322**
2B1	64.67	696	2BD+D		1					1	1	1	4	5.0%	258.68	2,784
2Bb	64.67	696	2BD+D	4		1	1	1	1				4	5.0%	258.68	2,784
2B2	65.25	702	2BD+D		1	1	1	1	1	1	1	1	8	10.0%	522	5,619
2C	67.86	730	2BD+D		1	1	1	1	1	1	1	1	8	10.0%	542.88	5,844
2 BEDROOM + DEN TOTALS				**4**	**3**	**3**	**3**	**3**	**3**	**3**	**3**	**24**	**30.0%**	**1582.24**	**17031.0896**
3A	81.70	879	3BD		1	1	1	1	1	1	1	1	8	10.0%	653.6	7,035
3 BEDROOM TOTALS				**0**	**1**	**1**	**1**	**1**	**1**	**1**	**1**	**1**	**8**	**10.0%**	**653.6**	**7,035**
3B	99.41	1,070	3BD+D		1					1	1	1	4	5.0%	397.64	4,280
3Bb	99.41	1,070	3BD+D	4		1	1	1					4	5.0%	397.64	4,280
3 BEDROOM + DEN TOTALS				**4**	**1**	**1**	**1**	**1**	**1**	**1**	**1**	**1**	**8**	**10.0%**	**795.28**	**8560.32267**
TOTAL BARRIER-FREE UNITS PROVIDED				**12**												
TOTAL BARRIER-FREE UNITS REQUIRED				**12**												
TOTAL UNITS PER FLOOR					**10**	**10**	**10**	**10**	**10**	**10**	**10**	**10**	**80**	**100.0%**		
TSA (m²)					**645.00**	**645.00**	**645.00**	**645.00**	**645.00**	**645.00**	**645.00**	**645.00**		**5,160.00**		
TSA (ft²)					**6,943**	**6,943**	**6,943**	**6,943**	**6,943**	**6,943**	**6,943**	**6,943**		**55,541.78**		

Unit Matrix - Condo 1 / A1-03

Contractor Must Check And Verify All Dimensions On The Job.
Do Not Scale The Drawings
All Drawings, Specifications And Related Documents Are The Copyright Of The Architect And Must Be Returned Upon Request.
Reproduction Of Drawings, Specifications And Related Documents Is Not Or Wholly Is Forbidden Without The Architects Written Permission.
This Drawing Is Not To Be Used For Construction Until Signed By The Architect.

Date: November 4, 2016

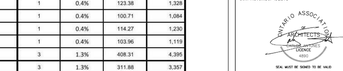

Construction



KIRKOR ARCHITECTS + PLANNERS
20 Martin Ross Avenue, Toronto, Ontario, M3J 2K8
TW 16 665-6065, FX 16 665 1234, www.kirkorarchitects.com

No.	Revision	Date
5.	Construction	Nov. 4, 2016
4.	Roofing Tender	Feb. 8, 2016
3.	Tender	Oct. 15, 2015
2.	Building Permit	June 12, 2015
1.	Waterfront Toronto Review	May 1, 2015
No.	Issued For	Date

AQUAVISTA
AT BAYSIDE TORONTO

Drawing Title
Unit Matrix
Condo & Artscape

Project
Hines TRIDEL
AQUAVISTA
Block 3 - R3 & R4
263 Queens Quay East
Toronto, ON

Scale

Drawn by
CL

Checked by
CA

Project No.
13148

Date
November 4, 2016

Drawing No.
A1-03

TORONTO GREEN STANDARD VERSION 2.0 – CHECKLIST

For New Mid to High Rise Residential and all New Non-Residential Development
Complete in conjunction with the full Toronto Green Standard and Specifications.

The Toronto Green Standard (TGS) is a two-tier set of performance measures, with supporting guidelines for new development. Its purpose is to promote sustainable site and building designs that address Toronto's urban environmental pressures: air quality, climate change and energy efficiency, water quality and efficiency, ecology and solid waste.

This Checklist is part of a Complete Application. It must contain adequate detail on how the design meets the Toronto Green Standard. The Checklist must also reference the appropriate plans, drawings and reports that demonstrate compliance with the performance measures. Complete the Checklist in conjunction with the appropriate Standard that applies to the development type, including the Specifications, Definitions and Resources column that provides more information on how to comply. The Checklist is completed by the project architect or planning consultant and is submitted to City Planning staff as part of your development application.

Application Submitted

☐ Site Plan Control ☐ Zoning Bylaw Amendment ☐ Draft Plan of Subdivision

Office Use Only

District Offices: ☐ North York District ☐ Toronto East York District ☐ Scarborough District ☐ Etobicoke York District

Date Received: _____ Planner: _____ Application No.: _____

Is this checklist revised from an earlier submission? ☐ Yes ☐ No

Property and Applicant

Address of Subject Land (Street Number/Name): Merchant's Wharf and Bonnycastle Street

Applicant/Agent

Name: Balmoral Cavarretta Telephone: 416.736.2102 E-mail: scavarretta@tridel.com Registered Owner: Cadillac Inc.

Proposal Description

Gross Floor Area: 5,667 sq.m. Number of Storeys: 13 Number of Units: 80

Project Information (include a narrative of your project highlighting green attributes or performance measures)

The building includes 227 market (condo) units and 80 affordable housing units. This checklist is for the affordable house portion, which is pursuing TGS Tier 1 and LEED Gold certification. Energy efficiency measures include a high performance envelope, in-suite ventilation heat recovery, efficient heating and cooling equipment, efficient light fixtures coupled with occupancy sensors, regenerative elevators, and other strategies to ensure that it performs at least 15% more efficiently than 90.1 requirements. Low flow plumbing fixtures are selected for optimal water efficiency. Material selection favours recycled, regional, and low toxicity products.

- Tier 1 performance measures are required by the City and must be addressed as part of your approved development application.
- Tier 2 performance measures are voluntary with higher standards. Achieving Tier 2 means that you are eligible to apply for a refund of development charges equivalent to 20% of the 2014 rate.

☐ **Check here if you intend to achieve Tier 2 of the Toronto Green Standard (complete pages 9-12).**

TORONTO

LEED GOLD

LEvgreen

TORONTO GREEN STANDARD VERSION 2.0 – CHECKLIST

For New Mid to High Rise Residential and all New Non-Residential Development
Complete in conjunction with the full Toronto Green Standard and Specifications.

TIER 1: AIR QUALITY

Section	Development Feature	Tier 1 Required Performance Measure Summary	Description (How is this performance measure being met?)	Reference the Plans, Drawings or Reports
AQ 1.1	Low-Emitting Vehicle Spaces **EXAMPLE**	Physical provision for future electric vehicle charging (residential) or dedicated priority parking spaces (non-residential) for parking above minimum requirement	A minimum of 100 automobile parking spaces are required under the Zoning By-law. 115 automobile parking spaces are provided for this development. Dedicated carpool parking is provided for 19 spaces.	Site Plan # A1-01 Underground Garage Plan #
AQ 1.1	Low-Emitting Vehicle Spaces	Physical provision for future electric vehicle charging (residential) or dedicated priority parking spaces (non-residential) for parking above minimum requirement	Zoning bylaw requires 64 residential parking spaces. 45 parking spaces are provided. Based on TTC ridership and demand for the demographic, 2 car charging stations will be provided.	Site Plan # Underground Garage Plan # A2.2 Other #
AQ 2.1	Bicycle Parking Rates	Minimum bicycle parking rates	Residential long term: 72 covered Residential short term: 8 covered	Site Plan # Underground Garage Plan # A2-2 Other #
AQ 2.2	Long-term bicycle parking location	Long-term parking in secure bicycle parking facility or purpose-built bicycle locker	72 bicycle parking spaces are located at P2, accessible by elevator.	Site Plan # Underground Garage Plan # A2-2 Other #
AQ 2.3	Short-term bicycle parking location	Short-term bicycle parking in a highly-visible and publicly accessible location	8 visitor bicycle parking spaces are located at P2, accessible by elevator.	Site Plan # Underground Garage Plan # A2-2 Other #
AQ 2.4	Shower & change facilities	Shower and change facilities (non-residential only)	N/A	Site Plan # Other #

TORONTO GREEN STANDARD VERSION 2.0 – CHECKLIST

For New Mid to High Rise Residential and all New Non-Residential Development
Complete in conjunction with the full Toronto Green Standard and Specifications.

Section	Development Feature	Tier 1 Required Performance Measure Summary	Description (How is this performance measure being met?)	Reference the Plans, Drawings or Reports
AQ 3.1	Connectivity	Safe, accessible pedestrian routes that connect with off-site pedestrian networks and priority destinations	Building is connected to waterfront promenade, and pedestrian paths leading to off-site pedestrian networks, transit stops, Queens Quay, and parks. Shown on Masterplan drawing.	Floor Plan # Other # A1.3
AQ 3.2	Sidewalk space	Pedestrian clearway at least 2.1 m wide to accommodate pedestrian flow	Pedestrian walkways are 2.4 m wide. Shown on Masterplan drawing.	Site Plan # Landscape Plan # Other # A1.3
AQ 3.3	Weather protection	Covered outdoor waiting areas	Entrance to lobby has covered area where residents may wait while being protected from environmental factors.	Site Plan # Other # A2.3
AQ 3.4	Pedestrian specific lighting	Pedestrian scale lighting	All lighting for the pedestrian realm will be a combination of building-mounted wall sconces and street lights. All lighting fixtures will be cut-off, directed downwards to minimize light pollution.	Site Plan # Building Cross-section# Other #
AQ 4.1	Urban Heat Island Reduction: All Grade	One of the following is provided ☐ High-albedo surface materials **OR** ☐ Open-grid pavement **OR** ☐ Shade within 5 years of construction **OR** ☐ Shade from structures covered by solar panels **OR** ☐ Combination of above options Place 50% required parking spaces under cover (non-residential option only)	100% of parking will be in underground parking garage. The specified paver has an SRI of 33.4. Prior to the start of construction, the manufacturer will work with the development to provide a consistent appearance throughout, and has already been installed along Merchant's Wharf. Product selection is outside the scope of this design team.	Landscape Plan # Other # A2.1 - A2.2

TORONTO GREEN STANDARD VERSION 2.0 – CHECKLIST

For New Mid to High Rise Residential and all New Non-Residential Development
Complete in conjunction with the full Toronto Green Standard and Specifications.

Section	Development Feature	Tier 1 Required Performance Measure Summary	Description (How is this performance measure being met?)	Reference the Plans, Drawings or Reports
AQ 5.1	Green & cool roofs	Choose the applicable category: ✔ Green roof By-law applies **OR** ☐ Green roof by-law does not apply **OR** ☐ City-owned building and all Agencies, Boards, Commissions and Corporations (ABCCs)	>20,000 m² GFA, therefore 60% green roof coverage required. 65.7% green roof is provided. ...total available roof, less amenity terraces, private terraces, and area designated for renewable energy: 1700 m² ...green roof required: 1023 m² ...green roof provided: 1120 m²	Site Plan # Roof Plan # Other # A2.4-2.9

TIER 1: GREENHOUSE GAS EMISSIONS/ENERGY EFFICIENCY

Section	Development Feature	Tier 1 Required Performance Measure Summary	Description (How is this performance measure being met?)	Reference the Plans, Drawings or Reports
GHG 1.1	Energy efficiency	Design building(s) to achieve at least 15% energy efficiency improvement over the current Ontario Building Code	Building is designed to exceed 15% energy efficiency improvement over broader 90.1	☐ Design Development Stage Energy Report **OR** ☐ Small Buildings Checklist
GHG 1.2	On-site renewable energy	City-owned buildings and all ABCCs: Install renewable energy devices	N/A	☐ Feasibility study

TORONTO GREEN STANDARD VERSION 2.0 – CHECKLIST

For New Mid to High Rise Residential and all New Non-Residential Development
Complete in conjunction with the full Toronto Green Standard and Specifications.

TIER 1: WATER QUALITY, QUANTITY AND EFFICIENCY

Section	Development Feature	Tier 1 Required Performance Measure Summary	Description (How is this performance measure being met?)	Reference the Plans, Drawings or Reports
WQ 1.1	Erosion & sediment control	Adherence to *Erosion and Sediment Control Guidelines for Urban Construction*	ESC plan includes sediment control fence, catch basin sediment barriers, the construction vehicle mud mat, and any internal direction swales required to force drainage to control points.	Site Grading Plan # Other #
WQ 2.1	Stormwater balance	Stormwater retained on-site to the same level of annual volume allowable under pre-development conditions	Quantity of stormwater runoff will not exceed pre-development conditions. Requirements will be satisfied through provision of 100 cubic metres of detention volume for the 15 mm of runoff. Full details are provided in SWM report.	✔ Stormwater Management Report Site Grading Plan # Other #
WQ 2.2	Stormwater retention & reuse	One of the following is provided: ✔ The first 5mm from each rainfall retained on site **OR** ☐ Maximum allowable annual runoff volume is equivalent to 60% of the total average annual rainfall depth	Runoff from a 10mm storm event will be captured from its elevated impervious areas, and re-used on-site through evapotranspiration, and rainwater harvesting methods. All irrigation requirements will be met with harvested rainwater.	✔ Stormwater Management Report Site Grading Plan # Other #
WQ 3.1	Total suspended solids (TSS)	Remove 80% of total suspended solids based on the post-development level of imperviousness	All runoff from site will be from elevated, non-vehicle surfaces that will be treated through filtration. Based on the first 10 mm or first 15 mm of runoff will provide water quality improvements (as per first flush theory). Bayside OGS (and future SWQF upstream) will provide additional off-site treatment.	✔ Stormwater Management Report Site Grading Plan # Other #
WQ 3.2	E. Coli reduction	Control the amount of E. Coli directly entering Lake Ontario and waterfront areas	This requirement is serviced by the existing UV treatment facility (plans already constructed in Sherbourne Common, and supplemented further by the future SWQF extension at 490 Lake Shore Blvd E.) No additional E. coli treatment for treatment as part of the Bayside development.	✔ Stormwater Management Report Site Grading Plan # Other #
WQ 4.1	Drought-tolerant landscapes	Water efficient plant material provided for at least 50% of landscaped site area	Xeriofor green roof (or equivalent), planted with a variety of sedums, will be used for the majority of the green roof area. Much of the remaining landscape will use native and adaptive species.	Landscape Plan # L4f.3 Other #

TORONTO GREEN STANDARD VERSION 2.0 – CHECKLIST

For New Mid to High Rise Residential and all New Non-Residential Development
Complete in conjunction with the full Toronto Green Standard and Specifications.

TIER 1: ECOLOGY

Section	Development Feature	Tier 1 Required Performance Measure Summary	Description (How is this performance measure being met?)	Reference the Plans, Drawings or Reports
EC 1.1	Tree protection	Adherence to the Tree Protection Policy and Specifications for Construction Near Trees	No trees are large enough to be considered protected.	✔ Arborist Report Site Plan # Landscape Plan # Tree Preservation Plan # Other #
EC 1.2	Preservation of mature trees	Protect and retain all trees that are 30 cm or more DBH from injury or removal	There are no trees over 30cm in diameter onsite.	✔ Arborist Report Site Plan # Landscape Plan # Tree Preservation Plan # Other #
EC 1.3	Ravine protection	Within the Ravine Protected Area, protect and retain trees of all diameters	Not applicable to site.	✔ Arborist Report Site Plan # Landscape Plan # Tree Preservation Plan # Other #
EC 1.4	Street tree retention	Protect and retain all trees adjacent to City of Toronto streets and roadways and City-owned Parkland	The construction team will take every precaution to prevent damage to existing trees. If damage occurs, they will be replaced at the end of construction.	☐ Arborist Report Site Plan # Landscape Plan # Tree Preservation Plan # Other #
EC 2.1	Tree planting	Tree canopy cover distributed across site area and public boulevard	Edgewater streetscape design is not yet finalized and is being done by a different design team. Trees will be included in the design, if feasible.	Landscape Plan # Other #
EC 2.2	Soil volumes	Provide all trees planted with a minimum soil volume of 30 m³ of high quality soil per tree	Required soil volumes will be provided for street trees adjacent to site.	Landscape Plan # L3O1,L3O2 Other #

TORONTO GREEN STANDARD VERSION 2.0 – CHECKLIST

For New Mid to High Rise Residential and all New Non-Residential Development
Complete in conjunction with the full Toronto Green Standard and Specifications.

Section	Development Feature	Tier 1 Required Performance Measure Summary	Description (How is this performance measure being met?)	Reference the Plans, Drawings or Reports
EC 2.3	Trees along street frontages	Plant large shade trees along all street frontages	Edgewater streetscape design is not yet finalized. Trees will be included in the design, if feasible. Trees have recently already been planted along Merchant's Wharf.)	Landscape Plan # Other #
EC 2.4	Trees in parking lots	Plant shade trees throughout the parking lot interior	N/A. There is no surface parking.	☐ Arborist Report Landscape Plan # Other #
EC 2.5	Watering program	Provide a watering program for trees for at least the first 2 years after planting	Irrigation program will be in place for the first two years after planting. Trees, including those on Merchant's Wharf, will be irrigated with harvested rainwater via permanent irrigation system.	☐ Arborist Report Landscape Plan # Other #
EC 3.1	Biodiversity in landscapes	Plant landscaped site area using a minimum of 60% native species	100% of plants selected are drought tolerant. Sedums used in green roof are not native to Ontario, but are drought tolerant and do not require irrigation or intervention.	☐ Arborist Report Landscape Plan # L4f.3 Other # A2.3
EC 3.2	Ravines and natural areas buffers	Where a setback from top-of-bank is required, plant landscaped area of the setback with native species	N/A. No ravine adjacent to site.	Landscape Plan # Other #
EC 3.3	Invasive species	No invasive species on properties along streets abutting ravines and natural areas	No invasive species will be planted.	Landscape Plan # Other #

TORONTO GREEN STANDARD VERSION 2.0 – CHECKLIST

For New Mid to High Rise Residential and all New Non-Residential Development
Complete in conjunction with the full Toronto Green Standard and Specifications.

Section	Development Feature	Tier 1 Required Performance Measure Summary	Description (How is this performance measure being met?)	Reference the Plans, Drawings or Reports
EC 4.1	Bird friendly glazing	Treat a minimum of 85% of all exterior glazing within the first 12m of the building above grade, using a combination of the following strategies ✔ Low reflectance, opaque materials ✔ Markers ✔ Muted reflections For City-owned and all Agencies, Boards, Commissions and Corporations Treat all exterior glazing within 16 m of the building above grade as per EC 4.1. Treatment may include a maximum spacing of 50 mm x 50 mm.	A combination of fritted glass, muted reflections, and opaque materials (low reflectance spandrel) will be used to achieve 85% treated area within the 12m of the building. 100% of the east facade within first 12m will be treated. All fly through corner conditions will be treated.	Landscape Plan # Other # Elevation Plans # A4.1 A4.2
EC 4.2	Rooftop vegetation	Treat the first 4 m of glazing above the feature	Amenity space at 13th floor will have fritted glass.	Landscape Plan # Other #
EC 4.3	Grate porosity	Ensure ground level grates have a porosity of less than 20 mm x 20 mm (or 40 mm x 10 mm)	As noted on Architectural drawings, wire mesh with a porosity of 2cm x 2cm will be included on any ground-level ventilation grates.	Landscape Plan # Other # A1.4
EC 5.1	Exterior lighting	Shield all exterior light fixtures	Cut-off fixtures will be specified to minimize light trespass. There are no uplighting or unshielded fixtures within project scope.	Site Plan# Landscape Plan # Building Elevation # Other #

TORONTO GREEN STANDARD VERSION 2.0 – CHECKLIST

For New Mid to High Rise Residential and all New Non-Residential Development
Complete in conjunction with the full Toronto Green Standard and Specifications.

TIER 1: SOLID WASTE

Section	Development Feature	Tier 2 Voluntary Performance Measure Summary	Description (How is this performance measure being met?)	Reference the Plans, Drawings or Reports
SW 1.1	Waste collection & sorting	Residential: Provide a waste sorting system	A trisorter will be provided, with access from each residential floor.	Floor Plan # A2.5, A2.6 Other #
SW 1.2	Waste storage spaces	Residential: Provide easily accessible waste storage room	39 sq.m. of storage space is required. 69 sq.m. are provided.	Site Plan # Underground Garage Plan # Floor Plan # A2.4 Other #
SW 1.3	Bulky waste	Residential: Provide a minimum of 10 m² for bulky items and additional diversion group area	6 sq.m. of storage space is provided for bulky waste and household hazardous waste materials on Level 1 Mezzanine. Combined area of marked and affordable bulky waste rooms exceeds 10 sq.m.	Site Plan # Underground Garage Plan # Floor Plan # A2.4 Other #
EC 4.3	Opaque building materials	Provide at least 50% of the exterior surface of the building as non-reflective opaque materials		Building Elevations# Building Cross-Section #
SW 1.4	Enhanced waste collection & sorting	Provide three separate chutes for collection of each of the three waste streams on all floors (Residential)		Floor Plan # Other #

TORONTO GREEN STANDARD VERSION 2.0 – CHECKLIST

For New Mid to High Rise Residential and all New Non-Residential Development
Complete in conjunction with the full Toronto Green Standard and Specifications.

Tier 2 is the voluntary, enhanced performance level. Site plan applications received on or after May 1, 2009 that meet both Tier 1 and 2 of the Toronto Green Standard are eligible to apply for a potential refund of development charges equivalent to 20% of the 2014 rate. Completion of Tier 2 involves meeting all of the performance measures identified below as **CORE** and selecting three performance measures identified as **OPTIONAL**. Indicate where Tier 2 performance measures will be documented in the right hand columns of the checklist.

Tier 2 is verified during the construction stage by third party evaluators registered with the City. The detailed eligibility criteria, application and verification procedures are found at toronto.ca/greendevelopment

TIER 2: CORE

Section	Development Feature	Tier 2 Voluntary Performance Measure Summary	Description (How is this performance measure being met?)	Reference the Plans, Drawings or Reports
AQ 4.2	Enhanced GHG, Non-roof hardscape	Treat 25% of the site's non-roof hardscape		Landscape Plan # Other # ☐ Declaration template
GHG 1.3	Enhanced energy efficiency	Design and construct the building(s) to achieve at least 25% energy efficiency improvement over the current Ontario Building Code		☐ As Constructed Energy Model Report **OR** ☐ Small Buildings Checklist
GHG 2.1	Building Commissioning	Commission the project using best practice commissioning		☐ Declaration template
WQ 4.2	Water Efficient Fixtures	Reduce potable water consumption by at least 30% using efficient water fixtures and appliances		☐ Declaration template

TORONTO GREEN STANDARD VERSION 2.0 – CHECKLIST

For New Mid to High Rise Residential and all New Non-Residential Development
Complete in conjunction with the full Toronto Green Standard and Specifications.

Section	Development Feature	Tier 2 Voluntary Performance Measure Summary	Description (How is this performance measure being met?)	Reference the Plans, Drawings or Reports
WQ 4.3	Irrigation	Reduce potable water use for irrigation by 50%		Landscape Plan # Roof Plan # Other # ☐ Declaration template
EC 5.2	Enhanced Lighting	Direct rooftop architectural illumination downward and turn off between the hours of 11 p.m. and 6 a.m. during migratory bird seasons		Roof Plan # Lighting Plan # Other #
EC 5.3	Lighting Controls	Install an automatic device that reduces the outward spillage of internal light by one of the following: ☐ Reducing the input power to lighting fixtures ☐ Shielding all openings in the building envelope		☐ Declaration template

TORONTO GREEN STANDARD VERSION 2.0 – CHECKLIST

For New Mid to High Rise Residential and all New Non-Residential Development
Complete in conjunction with the full Toronto Green Standard and Specifications.

TIER 2: OPTIONAL (SELECT 3)

Section	Development Feature	Tier 2 Voluntary Performance Measure Summary	Description (How is this performance measure being met?)	Reference the Plans, Drawings or Reports
AQ 1.2	Enhanced LEV spaces	Electrical provision for future electric vehicle charging		☐ Declaration template
AQ 2.5	Enhanced Bicycle parking rates	Provide enhanced bicycle parking rates		Site Plan # Underground Garage Plan # Other #
AQ 2.6	Bike share	Provide public bike share location at-grade		Site Plan # Other #
GHG 1.4	On-site renewable energy	Design and install on-site renewable energy systems		☐ Declaration template ☐ As-constructed Energy Model Report
GHG 2.2	Meters	Install thermal energy meters		☐ Declaration template
WQ 2.3	Enhanced stormwater retention & reuse	Provide enhanced stormwater retention and reuse		☐ Declaration template

b) open-grid pavement			
c) shade from tree canopy			
d) shade from structures covered by solar panels			
Number of surface car parking spaces		0	
Percentage of parking spaces under cover *(non-residential only)*			
Urban Heat Island Reduction: Roof	**Required**	**Proposed**	**%**
Available Roof Space (m²)		1708	
Available Roof Space provided as Green Roof (m²) and (%)	1023	1120	65.7
Available Roof Space provided as Cool Roof (m²) and (%)	0	0	0
Water Efficiency	**Required**	**Proposed**	**%**
Total landscaped site area (m²)		TBD	
Landscaped site area planted with drought-tolerant plants (**minimum 50%**) (m²) and (%)			
Urban Forest - Increase Tree Canopy	**Required**	**Proposed**	**%**
Total site area (m²)		1901	
Total number of trees planted (**site area x 40% ÷ 66**)	12	18	
Number of surface parking spaces		0	
Number of interior shade trees in surface parking area (**minimum 1 tree for 5 parking spaces**)		0	
Natural Heritage: Site	**Required**	**Proposed**	**%**
Total number of species planted		25	
Total number of native species planted and % of total species planted (**minimum 50%**)	12.5	5	20
Bird Friendly Glazing			**%**
Total area of glazing of all elevations within 12m above grade (including glass balcony railings)		4156.57	
Total area of treated glazing (m2) and % of total area of glazing within 12m above grade)	3533	3890.13	94
Percentage of glazing treated with (**minimum 85%**)			
a) Low reflectance opaque materials		2972	
b) Visual markers		917.9	
c) Shading			
Storage and Collection of Recycling and Organic Waste	**Required**	**Proposed**	**%**
Waste storage area for bulky items and other (residential only)	10	6	

Contractor Must Check And Verify All Dimensions On The Job.
Do Not Scale The Drawings.
All Drawings, Specifications And Related Documents Are The Copyright Of The Architect And Must Be Returned Upon Request.
Reproduction Of Drawings, Specifications And Related Documents, In Part Or Whole Is Forbidden Without The Architect's Written Permission.
This Drawing Is Not To Be Used For Construction Until Signed By The Architect.

Date: November 4, 2016

Construction

KIRKOR ARCHITECTS + PLANNERS
20 Martin Ross Avenue, Toronto, Ontario, M3J 2K8
TM 416.665.4060, FM 416 665 7294, www.kirkorarchitects.com

No.:	Revision	Date
4.	Construction	Nov. 4, 2016
3.	Rezoning Tender	Feb. 8, 2016
2.	Tender	Oct. 15, 2015
1.	Waterfront Toronto Review	May 1, 2015
No.:	Issued For:	Date:

AQUAVISTA
AT BAYSIDE TORONTO

Drawing Title
Statistics
TGS Template & TGS Checklist - Artscape

Project
Hines TRIDEL
AQUAVISTA
Block 3 - R3 & R4
263 Queens Quay East
Toronto, ON

Scale

Drawn by: C.L.
Checked by: C.A.
Project No.: 13148
Date: November 4, 2016
Drawing No.: A1-04

Toronto Green Standard Version 2.0 Statistics Template

For New Mid to High-Rise Residential and All Non-Residential Development

TORONTO City Planning Division

The Toronto Green Standard StatisticsTemplate is submitted with Site Plan Control Applications and stand alone Zoning Bylaw Amendment applications. Complete the table and copy it directly onto the Site Plan submitted as part of the application. Complete **General Project Description and Section 1 for Zoning Bylaw Amendment applications**. Complete **General Project Description, Section 1 and Section 2 for Site Plan Control applications**. Refer to the full Toronto Green Standard for Mid to High-Rise Residential and All Non-Residential Development for the complete set of standards and detailed specifications: (www.toronto.ca/greendevelopment)

Toronto Green Standard Statistics

General Project Description	Proposed
Total Gross Floor Area	64
Breakdown of project components:	
Residential	**6,667**
Retail	
Commercial	
Industrial	
Institutional/other	
Total number of residential units *(residential only)*	**80**

Section 1: For Stand Alone Zoning Bylaw Amendment Applications and Site Plan Control Applications

Automobile Infrastructure	**Required**	**Proposed**	**%**
Number of parking spaces		45	
Number of parking spaces with physical provision for future EV charging *(residential)*	0	2	
Number of parking spaces dedicated for priority parking *(institutional/commercial)*		4	
Cycling Infrastructure	**Required**	**Proposed**	**%**
Number of long-term bicycle parking spaces *(residential)*	72	72	
Number of long-term bicycle parking spaces *(all other uses)*			
Number of long-term bicycle parking *(residential and all other uses)* located on:			
a) first storey of building			
b) second storey of building			
c) first level below-ground *(also indicate % of net area of level occupied by bicycle parking)*			
d) second level below-ground *(also indicate % of net area of level occupied by bicycle parking)*	72	72	
e) other levels below-ground *(also indicate % of net area of level occupied by bicycle parking)*			
Number of short-term bicycle parking spaces *(residential only)*	8	8	
Number of short-term bicycle parking spaces *(all other uses)*			
Number of short-term bicycle parking spaces *(residential and all other uses)* at grade or on first level below grade	8	0	
Number of male shower and change facilities *(non-residential only)*	1	1	
Number of female shower and change facilities *(non-residential only)*	1	1	
Storage and Collection of Recycling and Organic Waste	**Required**	**Proposed**	**%**
Waste storage room area *(residential only)* (m²)	38	69	

Section 2: For Site Plan Control Applications

Urban Heat Island Reduction: At Grade	**Required**	**Proposed**	**%**
Total non-roof hardscape area (m²)		1901	
Total non-roof hardscape area treated for Urban Heat Island (**minimum 50%**) (m²) and (%)	950.5	TBD	
Percentage of non-roof hardscape treated with:			
a) high-albedo surface material			

TORONTO GREEN STANDARD VERSION 2.0 – CHECKLIST

For New Mid to High Rise Residential and all New Non-Residential Development
Complete in conjunction with the 1of1 Toronto Green Standard and Specifications.

The Toronto Green Standard (TGS) is a two-tier set of performance measures, with supporting guidelines for new development. Its purpose is to promote sustainable site and building designs that address Toronto's urban environmental pressures: air quality, climate change and energy efficiency, water quality and efficiency, ecology and solid waste.

This Checklist is part of a Complete Application. It must contain adequate detail on how the design meets the Toronto Green Standard. The Checklist must also reference the appropriate plans, drawings and reports that demonstrate compliance with the performance measures. Complete the Checklist in conjunction with the appropriate Standard that applies to the development type, including the Specifications, Definitions and Resources column that provides more information on how to comply. The Checklist is completed by the project architect or planning consultant and is submitted to City Planning staff as part of your development application.

Application Submitted

☐ Site Plan Control ☐ Zoning Bylaw Amendment ☐ Draft Plan of Subdivision

Office Use Only

District Offices: ☐ North York District ☐ Toronto East York District ☐ Scarborough District ☐ Etobicoke York District

Date Received _____ Planner: _____ Application No.: _____

Is this checklist revised from an earlier submission? ☐ Yes ☐ No

Property and Applicant

Address of Subject Land (Street Number/Name): Merchant's Wharf and Bonnycastle Street

Applicant/Agent

Name: Salvatore Cavarretta Telephone: 416.736.2102 E-mail: scavarretta@ridel.com Registered Owner: Deltera Inc.

Proposal Description

Gross Floor Area: 27,565 sq.m. Number of Storeys: 13 Number of Units: 227

Project Information (include a narrative of your project highlighting green attributes or performance measures)

The building includes 227 market (condo) units and 90 affordable housing units. This checklist is for the condo portion of the building, which is pursuing TGS Tier 2 and LEED Platinum certification. Energy efficiency measures include a high performance envelope, in-suite ventilation heat recovery, efficient heating and cooling equipment, efficient light fixtures coupled with occupancy sensors, regenerative elevators, and other strategies to ensure that it performs at least 20% more efficiently than 90.1 requirements. Low flow plumbing fixtures are selected for optimal water efficiency. Materials selection favours recycled, regional, and low toxicity products.

- Tier 1 performance measures are required by the City and must be addressed as part of your approved development application.
- Tier 2 performance measures are voluntary and higher performance level. Achieving Tier 2 means that you are eligible to apply for a refund of development charges equivalent to 20% of the 2014 rate.

☐ **Check here if you intend to achieve Tier 2 of the Toronto Green Standard (complete pages 9-12).**

TORONTO

LEVEL LEED GOLD

LEvegreen

TORONTO GREEN STANDARD VERSION 2.0 – CHECKLIST

For New Mid to High Rise Residential and all New Non-Residential Development
Complete in conjunction with the 1of1 Toronto Green Standard and Specifications.

TIER 1: AIR QUALITY

Section	Development Feature	Tier 1 Required Performance Measure Summary	Description (How is this performance measure being met?)	Reference the Plans, Drawings or Reports
AQ 1.1	Low-Emitting Vehicle Spaces **EXAMPLE**	Physical provision for future electric vehicle charging (residential) or dedicated priority parking spaces (non-residential) for parking above minimum requirement	A minimum of 100 automobile parking spaces are required under the Zoning Bylaw. 115 automobile parking spaces are provided for this development. Dedicated carpool parking is provided for 19 spaces.	Site Plan # A1.01 Underground Garage Plan #
AQ 1.1	Low-Emitting Vehicle Spaces	Physical provision for future electric vehicle charging (residential) or dedicated priority parking spaces (non-residential) for parking above minimum requirement	Zoning bylaw requires 150 residential parking spaces. Provided: 115 residential parking spaces Provided: 227 residential and 90 commercial spaces. 12 car charging stations will be provided, along with provisions for future EV charging at 57 spaces.	Site Plan # Underground Garage Plan # A2.1-A2.3 Other #
AQ 2.1	Bicycle Parking Rates	Minimum bicycle parking rates	Residential long term: 204 required and provided, covered. Residential short term: 23 required and provided, at P1. Retail long term: 7 required, 15 provided, covered. Retail short term: 13 required and provided, at P1.	Site Plan # Underground Garage Plan # A2.1-A2.4 Other #
AQ 2.2	Long-term bicycle parking location	Long-term parking in secure bicycle parking facility or purpose-built bicycle locker	Long term parking is distributed throughout P1 thru P4. P1: 24 Condo and 15 Retail P2: 81 Condo P3: 84 Condo P4: 34 Condo	Site Plan # Underground Garage Plan # A2.1-A2.3 Other #
AQ 2.3	Short-term bicycle parking location	Short-term bicycle parking in a highly visible and publicly accessible location	Short term parking is located on P1, 23 Condo and 8 Retail. Additional bike rings are located at grade along Merchant's Wharf, just outside the project boundary.	Site Plan # L201 Underground Garage Plan # A2.1-A2.3 Other #
AQ 2.4	Shower & change facilities (non-residential only)	Shower and change facilities provided for use by commercial tenants. An additional shower will be provided for residential property management and security staff, located on L1 mezz.	2 showers with change rooms will be provided for use by commercial tenants. An additional shower will be provided for residential property management and security staff, located on L1 mezz.	Site Plan # Other # A2.4

TORONTO GREEN STANDARD VERSION 2.0 – CHECKLIST

For New Mid to High Rise Residential and all New Non-Residential Development
Complete in conjunction with the 1of1 Toronto Green Standard and Specifications.

Section	Development Feature	Tier 1 Required Performance Measure Summary	Description (How is this performance measure being met?)	Reference the Plans, Drawings or Reports
AQ 3.1	Connectivity	Safe, accessible pedestrian routes that connect with off-site pedestrian networks and priority destinations	Building is connected to waterfront promenade, and pedestrian paths leading to off-site pedestrian networks, transit stops, Queens Quay, and paths. Shown on Masterplan drawing.	Floor Plan # Other # A1.3
AQ 3.2	Sidewalk space	Pedestrian clearway at least 2.1 m wide to accommodate pedestrian flow	Pedestrian walkways are 2.4 m wide. Shown on Masterplan drawing.	Site Plan # Landscape Plan # Other # A1.3
AQ 3.3	Weather protection	Covered outdoor waiting areas	All entrances to lobbies have covered areas where residents may wait while being protected from environmental factors.	Site Plan # Other # A2.3
AQ 3.4	Pedestrian specific lighting	Pedestrian scale lighting	All lighting for the pedestrian realm will be a combination of building-mounted wall sconces and street lights. All lighting fixtures will be cut-off, directed downwards to minimize light pollution.	Site Plan # Building Cross-section# Other #
AQ 4.1	Urban Heat Island Reduction: At Grade	One of the following is provided: ☐ High-albedo surface materials **OR** ☐ Open grid pavement **OR** ☐ Shade within 5 years of construction **OR** ☐ Parking spaces from structures covered by solar panels **OR** ☐ Combination of above options Place 50% required parking spaces under cover (non-residential option only)	100% of parking will be in underground parking garage. The specified paver has an SRI of 33.4. Prior to the start of Tier 2 review, the proponent will work with the City's development to provide a consistent appearance throughout, and has already been installed along Merchant's Wharf. Product selection is outside the scope of this design team.	Landscape Plan # Other # A2.1 - A2.2

TORONTO GREEN STANDARD VERSION 2.0 – CHECKLIST

For New Mid to High Rise Residential and all New Non-Residential Development
Complete in conjunction with the 1of1 Toronto Green Standard and Specifications.

Section	Development Feature	Tier 1 Required Performance Measure Summary	Description (How is this performance measure being met?)	Reference the Plans, Drawings or Reports
AQ 5.1	Green & cool roofs	Choose the applicable category: ✔ Green roof By-law applies **OR** ☐ Green roof by-law does not apply **OR** ☐ City-owned buildings and all Agencies, Boards, Commissions and Corporations (ABCCs)	>20,000 m² GFA, therefore 60% green roof coverage required: 1705 m² (2,845 m² x 60%) ...total available roof, less amenity terraces, private terraces, and area designated for renewable energy: 1706 m² ...green roof required: 1023 m² ...green roof provided: 1120 m²	Site Plan # Roof Plan # Other # A2.4-2.9

TIER 1: GREENHOUSE GAS EMISSIONS/ENERGY EFFICIENCY

Section	Development Feature	Tier 1 Required Performance Measure Summary	Description (How is this performance measure being met?)	Reference the Plans, Drawings or Reports
GHG 1.1	Energy efficiency	Design building(s) to achieve at least 15% energy efficiency improvement over the current Ontario Building Code	Building is designed to exceed 25% energy efficiency improvement over 90.1.	☐ Design Development Stage Energy Report **OR** ☐ Small Building Checklist
GHG 1.2	On-site renewable energy	City-owned buildings and all ABCCs: Install renewable energy devices	N/A	☐ Feasibility study

TORONTO GREEN STANDARD VERSION 2.0 – CHECKLIST

For New Mid to High Rise Residential and all New Non-Residential Development
Complete in conjunction with the 1of1 Toronto Green Standard and Specifications.

TIER 1: WATER QUALITY, QUANTITY AND EFFICIENCY

Section	Development Feature	Tier 1 Required Performance Measure Summary	Description (How is this performance measure being met?)	Reference the Plans, Drawings or Reports
WQ 1.1	Erosion & sediment control	Adherence to *Erosion and Sediment Control Guidelines for Urban Construction*	ESC plan includes sediment control fence, catch basin sediment barriers, the construction vehicle mud mat, and any internal direction swales required to force drainage to control points.	Site Grading Plan # Other #
WQ 2.1	Stormwater balance	Stormwater retained on-site to the same level of annual volume allowable under pre-development conditions	Quantity of stormwater runoff will not exceed pre-development conditions. Requirements will be satisfied through provision of 1,000 m³ of underground storage, and the 15 mm of runoff. Full details are provided in SWM report.	✔ Stormwater Management Report Site Grading Plan # Other #
WQ 2.2	Stormwater retention & reuse	One of the following is provided: ✔ The first 5mm from each rainfall retained on-site **OR** ☐ Maximum allowable annual runoff volume of 0.6 L/s/ha for the 2-year storm (total average annual runoff) depth	Runoff from a 10mm storm event will be captured from its elevated impervious areas, and re-used on-site through a rainwater/greywater, and rainwater harvesting methods. All irrigation requirements will be met with harvested rainwater.	✔ Stormwater Management Report Site Grading Plan # Other #
WQ 3.1	Total suspended solids (TSS)	Remove 80% of total suspended solids based on the post-development level of imperviousness	At-a-cost from site will be from elevated, non-walkable surfaces that will receive high water quality treatment. Overall, the first 15 mm of runoff will provide water quality improvements (as per first flush theory). Bayside OGS (and future SWQF extension) will provide additional off-site treatment.	✔ Stormwater Management Report Site Grading Plan # Other #
WQ 3.2	E. Coli reduction	Control the amount of E. Coli directly entering Lake Ontario and waterfront areas	This requirement is serviced by the existing UV treatment facility (this already constructed in Sherbourne Common, and supplemented further by the future SWQF extension at 490 Lake Shore Blvd E.). Product selection is not relevant for this plant as part of the Bayside development.	✔ Stormwater Management Report Site Grading Plan # Other #
WQ 4.1	Drought-tolerant landscapes	Water efficient plant material provided for at least 50% of landscaped site area	Xeriofor green roof (or equivalent), planted with a variety of sedums, will be used for the majority of the green roof area. Much of the remaining landscape will use native and adaptive species.	Landscape Plan # L4f-3 Other #

TORONTO GREEN STANDARD VERSION 2.0 – CHECKLIST

For New Mid to High Rise Residential and all New Non-Residential Development
Complete in conjunction with the 1of1 Toronto Green Standard and Specifications.

TIER 1: ECOLOGY

Section	Development Feature	Tier 1 Required Performance Measure Summary	Description (How is this performance measure being met?)	Reference the Plans, Drawings or Reports
EC 1.1	Tree protection	Adherence to the Tree Protection Policy and Specifications for Construction Near Trees	No trees are large enough to be considered protected.	✔ Arborist Report Site Plan # Landscape Plan #
EC 1.2	Preservation of mature trees	Protect and retain all trees that are 30 cm or more DBH from injury or removal	There are no trees over 30cm in diameter onsite.	✔ Arborist Report Site Plan # Landscape Plan # Tree Preservation Plan #
EC 1.3	Ravine protection	Within the Ravine Protected Area, protect and retain trees of all diameters	Not applicable to site.	✔ Arborist Report Site Plan # Landscape Plan # Tree Preservation Plan #
EC 1.4	Street tree retention	Protect and retain all trees adjacent to City of Toronto streets and roadways and City-owned Parkland	The construction team will take every precaution to prevent damage to existing trees. If damage occurs, they will be replaced at the end of construction.	☐ Arborist Report Site Plan # Landscape Plan # Tree Preservation Plan # Other #
EC 2.1	Tree planting	Tree canopy cover distributed across site area and public boulevard	Edgewater streetscape design is not yet finalized and is being done by a different design team. Trees will be included in the design, if feasible.	Landscape Plan # Other #
EC 2.2	Soil volumes	Provide all trees planted with a minimum volume of 30 m³ of high quality soil per tree	Required soil volumes will be provided for street trees adjacent to site.	Landscape Plan # L301,302 Other #

TORONTO GREEN STANDARD VERSION 2.0 – CHECKLIST

For New Mid to High Rise Residential and all New Non-Residential Development
Complete in conjunction with the 1of1 Toronto Green Standard and Specifications.

Section	Development Feature	Tier 1 Required Performance Measure Summary	Description (How is this performance measure being met?)	Reference the Plans, Drawings or Reports
EC 2.3	Trees along street frontages	Plant large shade trees along all street frontages	Edgewater streetscape design is not yet finalized. Final design will meet requirements. (Trees have recently already been planted along Merchant's Wharf.)	Landscape Plan # Other #
EC 2.4	Trees in parking lots	Plant shade trees throughout the parking lot interior	N/A. There is no surface parking.	☐ Arborist Report Landscape Plan # Other #
EC 2.5	Watering program	Provide a watering program for trees for at least the first 2 years after planting	Irrigation program will be in place for the first two years after planting. Trees will be irrigated with harvested rainwater via permanent irrigation system.	☐ Arborist Report Landscape Plan # Other #
EC 3.1	Biodiversity in landscapes	Plant landscaped site area using a minimum of 50% native species	100% of plants selected are drought tolerant. Sedums used in green roof are not native to Ontario, but are drought tolerant and do not require irrigation or intervention.	☐ Arborist Report Landscape Plan # Other #
EC 3.2	Ravines and natural areas buffers	Where a setback from top of bank is required, plant landscaped area of the setback with native species	N/A. No ravine adjacent to site.	Landscape Plan # Other #
EC 3.3	Invasive species	No invasive species on properties along streets abutting ravines and natural areas	No invasive species will be planted.	Landscape Plan # Other #

TORONTO GREEN STANDARD VERSION 2.0 – CHECKLIST

For New Mid to High Rise Residential and all New Non-Residential Development
Complete in conjunction with the 1of1 Toronto Green Standard and Specifications.

TIER 1: SOLID WASTE

Section	Development Feature	Tier 2 Voluntary Performance Measure Summary	Description (How is this performance measure being met?)	Reference the Plans, Drawings or Reports
SW 1.1	Waste collection & sorting	Residential: Provide a waste sorting system	A bi-sorter will be provided for garbage and compose, with a separate chute provided for recycling at 2 locations within the condo (east and west). A bi-sorter will be provided for affordable housing.	Floor Plan # Other # A2.-A-A2.8
SW 1.2	Waste storage spaces	Residential: Provide easily accessible waste storage room	Condo: 71 sq.m. of storage space is required. 160.9 sq.m. are provided. Affordable: 36 sq.m. of storage space is required. 78 sq.m. are provided.	Site Plan # Underground Garage Plan # Floor Plan # A2.-1 Other #
SW 1.3	Bulky waste	Residential: Provide a minimum of 10 m² for bulky items and additional diversion programs	4.5 sq.m. of storage space is provided for bulky waste and household hazardous waste materials on the ground floor. Combined area of market and affordable bulky waste rooms exceeds 10 sq.m.	Site Plan # Underground Garage Plan # Floor Plan # A2.-1 Other #

TORONTO GREEN STANDARD VERSION 2.0 – CHECKLIST

For New Mid to High Rise Residential and all New Non-Residential Development
Complete in conjunction with the 1of1 Toronto Green Standard and Specifications.

TIER 2: CORE

Tier 2 is the voluntary, enhanced performance level. Site plan applications received on or after May 1, 2009 that meet both Tier 1 and 2 of the Toronto Green Standard are eligible to apply for a potential refund of development charges equivalent to 20% of the 2014 rate. Completion of Tier 2 involves meeting all of the performance measures identified below as **CORE** and selecting three performance measures identified as **OPTIONAL**. Indicate where Tier 2 performance measures will be documented in the right hand columns of the checklist.

Tier 2 is verified during the construction stage by third party evaluators registered with the City. The detailed eligibility criteria, application and verification procedures are found at www.toronto.ca/greendevelopment.

Section	Development Feature	Tier 2 Voluntary Performance Measure Summary	Description (How is this performance measure being met?)	Reference the Plans, Drawings or Reports
AQ 4.2	Enhanced UV-Non-roof Surfaces	Treat 75% of the site's non-roof hardscape	The specified paver has an SRI of 23.4. Prior to the start of this project, it was approved for the entire Bayside development to provide a consistent appearance throughout, and has already been installed along Merchant's Wharf. Product selection is outside the scope of this design team.	Landscape Plan # Other # ☐ Declaration template
GHG 1.3	Enhanced energy efficiency	Design and construct the building(s) to achieve at least 25% energy efficiency improvement over the current Ontario Building Code	Building is designed to achieve at least 25% energy efficiency improvement over SB-10. A Commissioning Authority has been appointed. Requirements will be met.	☐ As-Constructed Energy Model Report **OR** ☐ Small Buildings Checklist ☐ Declaration template
GHG 2.1	Building Commissioning	Commission the project using best practice commissioning		
WQ 4.2	Water Efficient Fixtures	Reduce potable water consumption by at least 30% using efficient water fixtures and appliances	Potable water use reduction target is 40% (as per LEED 2009 methodology) and Energy Star appliances will be used. Requirements will be met.	☐ Declaration template

TORONTO GREEN STANDARD VERSION 2.0 – CHECKLIST

For New Mid to High Rise Residential and all New Non-Residential Development
Complete in conjunction with the 1of1 Toronto Green Standard and Specifications.

Section	Development Feature	Tier 2 Voluntary Performance Measure Summary	Description (How is this performance measure being met?)	Reference the Plans, Drawings or Reports
WQ 4.3	Irrigation	Reduce potable water use for irrigation by 50%	All irrigation requirements, including tree shrubs adjacent to the site, will be met with harvested rainwater.	Landscape Plan # Roof Plan # Other # ☐ Declaration template
EC 5.2	Enhanced Lighting	Direct rooftop architectural illumination downward and limit it between the hours of 11 p.m. and 6 a.m. during migratory bird seasons	Rooftop illumination will be directed downward. BASI will be programed to turn lights off overnight during migratory bird seasons.	Roof Plan # Lighting Plan # Other #
EC 5.3	Lighting Controls	Install an automatic device that reduces the outward spillage of internal light from one of the following: ☐ Reducing the input power to lighting fixtures ☐ Shielding all openings in the building envelope	Lobbies, amenity spaces, and retail will be equipped with timers to switch off or reduce lighting by 50% between 11pm and 6am, as appropriate for the space type. Manual override will be set to 30 minutes or controlled via vacancy sensors.	☐ Declaration template

TORONTO GREEN STANDARD VERSION 2.0 – CHECKLIST

For New Mid to High Rise Residential and all New Non-Residential Development
Complete in conjunction with the 1of1 Toronto Green Standard and Specifications.

TIER 2: OPTIONAL (SELECT 3)

Section	Development Feature	Tier 2 Voluntary Performance Measure Summary	Description (How is this performance measure being met?)	Reference the Plans, Drawings or Reports
AQ 1.2	Enhanced LEV spaces	Electrical provision for future electric vehicle charging		☐ Declaration template
AQ 2.5	Enhanced Bicycle parking rates	Provide enhanced bicycle parking rates		Site Plan # Underground Garage Plan # Other #
AQ 3.6	Bike share	Provide public bike share location at-grade		Site Plan # Other #
GHG 1.4	On-site renewable energy	Design and install on-site renewable energy systems		☐ Declaration template ☐ As-constructed Energy Model Report
GHG 2.2	Meters	Install thermal energy meters	Thermal meters will be installed to submeter heating and cooling energy used by fan coils.	☐ Declaration template
WQ 2.3	Enhanced stormwater retention & reuse	Provide enhanced stormwater retention and reuse		☐ Declaration template

TORONTO GREEN STANDARD VERSION 2.0 – CHECKLIST

For New Mid to High Rise Residential and all New Non-Residential Development
Complete in conjunction with the 1of1 Toronto Green Standard and Specifications.

TIER 1: SOLID WASTE

Section	Development Feature	Tier 2 Voluntary Performance Measure Summary	Description (How is this performance measure being met?)	Reference the Plans, Drawings or Reports
EC 2.6	Enhanced trees in parking lots	Plant internal shade trees or surface parking areas		Site Plan # Landscape Plan # Other #
EC 2.7	Enhanced tree planting	Provide additional tree planting beyond the development site and the associated public boulevard		Site Plan # Landscape Plan # Other #
EC 3.4	Enhanced Landscaping	Restore or protect a minimum 50% of the site area or 30% of the total site area with native or drought-tolerant vegetation.		Site Plan # Landscape Plan # Other #
EC 4.4	Enhanced bird friendly glazing	Use a combination of the following to treat a minimum of 95% of all exterior glazing within the first 12 m of the building: ☐ Low reflectance, opaque materials ☐ Visual markers ☐ Mute reflections		Landscape Plan # Other # Elevation Plans #
EC 4.5	Opaque building materials	Provide at least 50% of the exterior surface of the building as non-reflective opaque materials		Building Elevations# Building Cross-Section #
SW 1.4	Enhanced waste collection & sorting	Provide three separate chutes for collection of each of the three waste streams on all floors (Residential)		Floor Plan # Other #

TORONTO GREEN STANDARD VERSION 2.0 – CHECKLIST

For New Mid to High Rise Residential and all New Non-Residential Development
Complete in conjunction with the 1of1 Toronto Green Standard and Specifications.

Section	Development Feature	Tier 2 Voluntary Performance Measure Summary	Description (How is this performance measure being met?)	Reference the Plans, Drawings or Reports
SW 1.5	Enhanced waste storage space	One of the following is provided (Residential): ☐ separated kitchen cabinet space for collection of three waste streams ☐ dedicated area(s) within the building for temporary storage of recycling and organics		Floor Plan # Other #
SW 1.6	Household hazardous waste	Provide a dedicated collection area or room	A dedicated area within the waste storage room will be designated for the collection of used batteries, fluorescent light bulbs, and other household hazardous waste.	Floor Plan # Other #
SW 2.1	Building reuse	Maintain at least 50% of the existing building structure and envelope		☐ Declaration template
SW 3.1	Construction waste	Recycle at least 75% of non-hazardous construction and demolition debris	A waste diversion rate of at least 75% will be specified.	☐ Declaration template
SW 4.1	Recycled content	Ensure that at least 25% construction materials comprise recycled content	Recycled content target for the project is 25%.	☐ Declaration template
SW 5.1	Regional materials	Ensure at least 20% of the building materials are extracted, harvested, recovered or processed within 800 km of the final manufacturing site	Regional content target for the project is 20%.	☐ Declaration template

a) high-albedo surface material		
b) open-grid pavement		
c) shade from tree canopy		
d) shade from structures covered by solar panels		
Number of surface car parking spaces	0	
Percentage of parking spaces under cover *(non-residential only)*		

Urban Heat Island Reduction: Roof	**Required**	**Proposed**	**%**
Available Roof Space (m²)		1706	
Available Roof Space provided as Green Roof (m²) and (%).	1023	1120	65.7
Available Roof Space provided as Cool Roof (m²) and (%).	0	0	0

Water Efficiency	**Required**	**Proposed**	**%**
Total landscaped site area (m²)		TBD	
Landscaped site area planted with drought-tolerant plants (minimum 50%) (m²) and (%)			

Urban Forest : Increase Tree Canopy	**Required**	**Proposed**	**%**
Total site area (m²)		1901	
Total number of trees planted (site area x 40% ÷ 66)	12	16	
Number of surface parking spaces		0	
Number of interior shade trees in surface parking area (minimum 1 tree for 5 parking spaces)		0	

Natural Heritage: Site	**Required**	**Proposed**	**%**
Total number of species planted		25	
Total number of native species planted and % of total species planted (minimum 50%)	12.5	5	20

Bird Friendly Glazing			**%**
Total area of glazing of all elevations within 12m above grade (including glass balcony railings)		4156.57	
Total area of treated glazing (m2) and % of total area of glazing within 12m above grade)	3533	3890.13	94
Percentage of glazing treated with (minimum 85%)			
a). Low reflectance opaque materials		2972	
b). Visual markers		917.9	
c) Shading			

Storage and Collection of Recycling and Organic Waste	**Required**	**Proposed**	**%**
Waste storage area for bulky items and other (residential only)	10	8.5	

Contractor Must Check And Verify All Dimensions On The Job.
Do Not Scale The Drawings.
All Drawings, Specifications And Related Documents Are The Copyright Of The Architect And Must Be Returned Upon Request.
Reproduction Of Drawings, Specifications And Related Documents In Part Or Whole Is Forbidden Without The Architect's Written Permission.
The Drawing Is Not To Be Used For Construction Until Signed By The Architect.

Date: November 4, 2016



Construction



KIRKOR ARCHITECTS + PLANNERS
20 Martin Ross Avenue, Toronto, Ontario, M3J 2K8
TW 16 65 4060, FX 16 665 7294, www.kirkorarchitects.com

No.:	Revision	Date
4.	Construction	Nov. 4, 2016
3.	Rushing Tender	Feb. 8, 2016
2.	Tender	Oct. 15, 2015
1.	Waterfront Toronto Review	May 1, 2015
No.	Issued For	Date

AQUAVISTA
AT BAYSIDE TORONTO

Drawing Title
TGS Template & TGS Checklist - Condo

Project
Hines TRIDEL
AQUAVISTA
Block 3 - R3 & R4
263 Queens Quay East
Toronto, ON

Scale

Drawn by	
C.L.	
Checked by	
C.A.	
Project No.	
13148	
Date	
November 4, 2016	
Drawing No.	
A1-05	

Toronto Green Standard Version 2.0 Statistics Template

For New Mid to High-Rise Residential and All Non-Residential Development

City Planning Division

The Toronto Green Standard StatisticsTemplate is submitted with Site Plan Control Applications and stand alone Zoning Bylaw Amendment applications. Complete the table and copy it directly onto the Site Plan submitted as part of the application. (Complete **General Project Description and Section 1 to Zoning Bylaw Amendment applications**. Complete **General Project Description, Section 1 and Section 2** for Site Plan Control applications. Refer to the full Toronto Green Standard for Mid to High-Rise Residential and All Non-Residential Development for the complete set of standards and detailed specifications. (www.toronto.ca/greendevelopment)

Toronto Green Standard Statistics

General Project Description	Proposed
Total Gross Floor Area	**27,565**
Breakdown of project components:	
Residential	**24,347**
Retail	**3,112**
Commercial	**106**
Industrial	
Institutional/other	
Total number residential units *(residential only)*	**227**

Section 1: For Stand Alone Zoning Bylaw Amendment Applications and Site Plan Control Applications

Automobile Infrastructure	**Required**	Proposed	**%**
Number of parking spaces	204	207 Condo + 90 Retail	
Number of parking spaces with physical provision for future EV charging (residential)	57	57	
Number of parking spaces dedicated for priority parking (institutional/commercial)	5	5 Condo + 2 Retail	

Cycling Infrastructure	**Required**	Proposed	**%**
Number of long-term bicycle parking spaces (residential)	204	204	
Number of long-term bicycle parking spaces (all other uses)	7	15	
Number of long-term bicycle parking (residential and all other uses) located on:			
a) first storey of building			
b) first level below ground (also indicate % of net area of level occupied by bicycle parking)	31	39	
c) second level below-ground (also indicate % of net area of level occupied by bicycle parking)	82	82	
d) other levels below-ground (also indicate % of net area of level occupied by bicycle parking)	116	118	
Number of short-term bicycle parking spaces (residential only)	23	23	
Number of short-term bicycle parking spaces (all other uses)	13	13	
Number of short-term bicycle parking spaces (residential and all other uses) at grade or on first level below grade	31	31	
Number of male shower and change facilities (non-residential only)	1	1	
Number of female shower and change facilities (non-residential only)	1	1	

Storage and Collection of Recycling and Organic Waste	**Required**	Proposed	**%**
Waste storage room area (residential only) (m²)	71	160.9	

Section 2: For Site Plan Control Applications

Urban Heat Island Reduction: At Grade	**Required**	Proposed	**%**
Total non-roof hardscape area (m²)		1901	
Total non-roof hardscape area treated for Urban Heat Island (minimum 50%) (m²) and (%)	950.5	TBD	
Percentage of non-roof hardscape treated with:			

a) high-albedo surface material		
b) open-grid pavement		
c) shade from tree canopy		
d) shade from structures covered by solar panels		
Number of surface car parking spaces	0	
Percentage of parking spaces under cover *(non-residential only)*		

Urban Heat Island Reduction: Roof	**Required**	Proposed	**%**
Available Roof Space (m²)		1706	
Available Roof Space provided as Green Roof (m²) and (%).	1023	1120	65.7
Available Roof Space provided as Cool Roof (m²) and (%).	0	0	0

Water Efficiency	**Required**	Proposed	**%**
Total landscaped site area (m²)		TBD	
Landscaped site area planted with drought-tolerant plants (minimum 50%) (m²) and (%)			

Urban Forest : Increase Tree Canopy	**Required**	Proposed	**%**
Total site area (m²)		1901	
Total number of trees planted (site area x 40% ÷ 66)	12	16	
Number of surface parking spaces		0	
Number of interior shade trees in surface parking area (minimum 1 tree for 5 parking spaces)		0	

Natural Heritage: Site	**Required**	Proposed	**%**
Total number of species planted		25	
Total number of native species planted and % of total species planted (minimum 50%)	12.5	5	20

Bird Friendly Glazing			**%**
Total area of glazing of all elevations within 12m above grade (including glass balcony railings)		4156.57	
Total area of treated glazing (m2) and % of total area of glazing within 12m above grade)	3533	3890.13	94
Percentage of glazing treated with (minimum 85%)			
a). Low reflectance opaque materials		2972	
b). Visual markers		917.9	
c) Shading			

Storage and Collection of Recycling and Organic Waste	**Required**	Proposed	**%**
Waste storage area for bulky items and other (residential only)	10	8.5	

Plot Date: 11/2/2016 11:18:47 AM File Path: C:\Users\vdesouza\Documents\VE\21 2015 WORKING FILES\31MBP20-Model-Building R3-R4_ndesouza.rvt

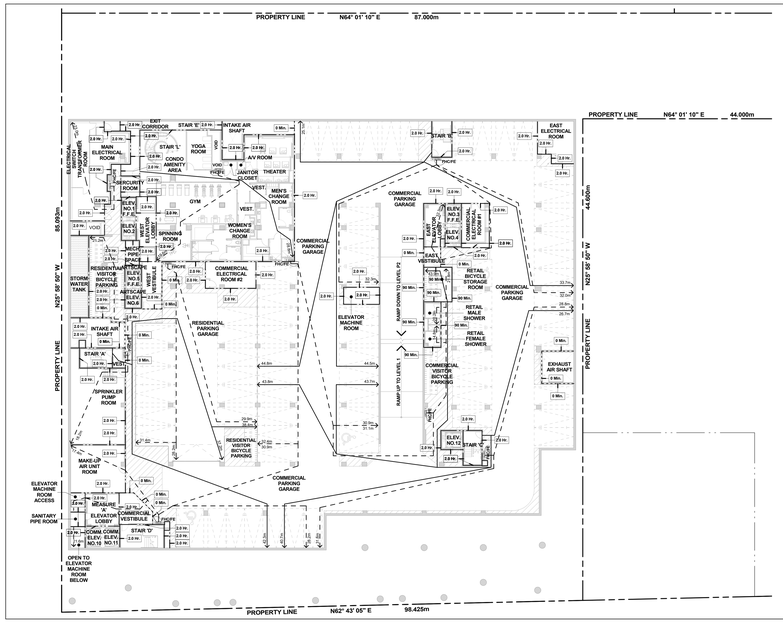

Level P1 6
Scale: 1 : 200 A1-06

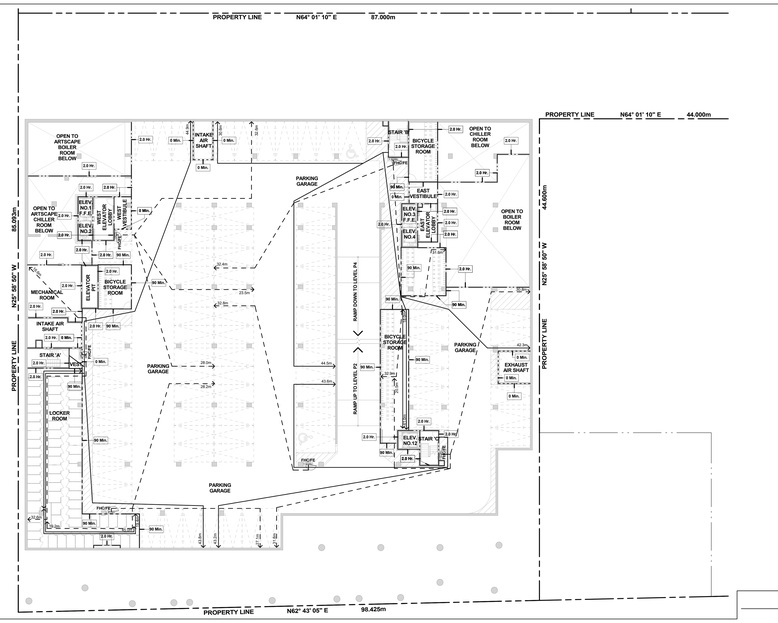

Level P3 4
Scale: 1 : 200 A1-06

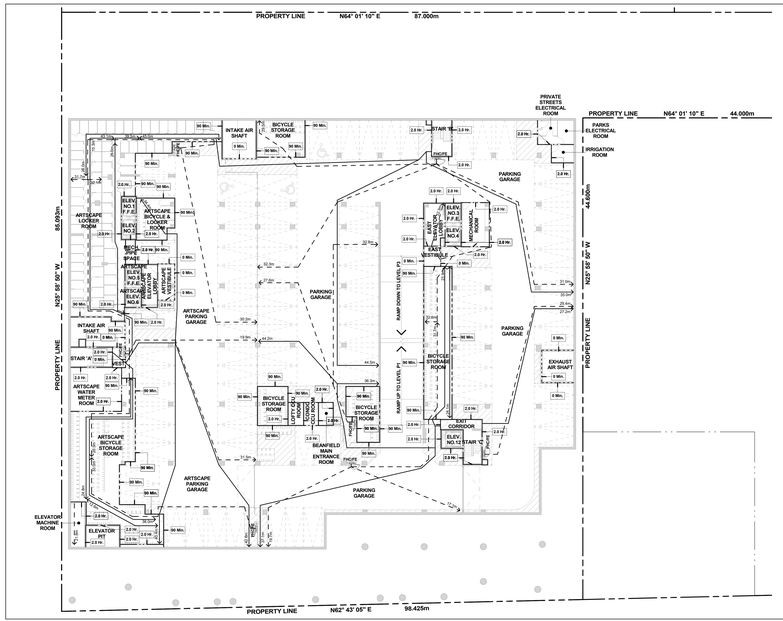

Level P2 5
Scale: 1 : 200 A1-06

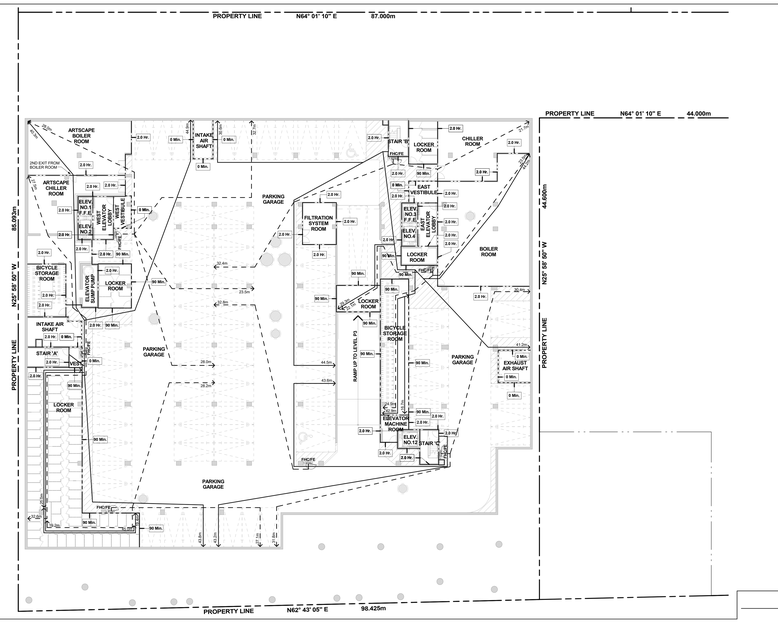

Level P4 3
Scale: 1 : 200 A1-06

CODE COMPLIANCE LEGEND:

- 3 Min. — DENOTES FIRE SEPARATION HAVING A FIRE RESISTANCE RATING OF 3HR.
- 45 Min. — DENOTES FIRE SEPARATION HAVING A FIRE RESISTANCE RATING NOT LESS THAN 45 MIN.
- 1.0 Hr — DENOTES FIRE SEPARATION HAVING A FIRE RESISTANCE RATING NOT LESS THAN 1HR.
- 90 Min. — DENOTES FIRE SEPARATION HAVING A FIRE RESISTANCE RATING NOT LESS THAN 90MIN.
- 2.0 Hr — DENOTES FIRE SEPARATION HAVING A FIRE RESISTANCE RATING NOT LESS THAN 2HR.
- 3.0 Hr — DENOTES FIRE SEPARATION HAVING A FIRE RESISTANCE RATING NOT LESS THAN 3HR.
- XXm — DENOTES FIRE HOSE CABINET HOSE LENGTH 30m + 3m HOSE STREAM.
- XXm — DENOTES TRAVEL DISTANCE 45m MAXIMUM.
- XXm — DENOTES DEAD END CORRIDORS 9m MAXIMUM.

WHERE DISCREPANCIES OCCUR BETWEEN CODE COMPLIANCE DRAWINGS AND FLOOR PLANS, CODE COMPLIANCE DRAWINGS SHALL GOVERN.
FIRE SEPARATION AS PROVIDED BY RANDAL BROWN & ASSOCIATES
ALL OTHER WALLS NOT NOTED HAVE A FIRE RESISTANCE RATING OF ZERO (0) HOUR.

Code Compliance Legend 2
A1-06

GENERAL PARKING LEVEL NOTES

1. FOR ALL PARKING GARAGE REQUIREMENTS FOR PAINTING, LIGHTING, LEVELS, ETC. SEE NOTES "STORAGE GARAGE CONFORMANCE REQUIREMENTS" ON DRAWING A4-04
2. ELEVATOR:
   - A. ELEVATOR SHAFT DIMENSIONS PROVIDED BY THE ELEVATOR CONSULTANT. A COPY OF THIS REPORT CAN BE OBTAINED FROM THE ARCHITECT. ARCHITECT TO REVIEW AND INCORPORATE WITH REVIEWED ELEVATOR SHOP DRAWINGS.
   - B. ELEVATOR PITS SHALL BE CO-ORDINATED WITH ELEVATOR SUPPLIER.
   - C. ELEVATOR SHAFT WALLS TO BE CONSTRUCTED TO ACHIEVE A MINIMUM 2 HOUR FIRE RESISTANCE RATING. ELEVATOR DOORS TO ACHIEVE A MINIMUM FIRE RESISTANCE RATING OF 1ST MIN.
   - D. AN APPROVED FIRE STOP MATERIAL IS TO BE USED TO SEAL INTERSECTION TOP OF CONCRETE BLOCK AT FLOOR SLABS.
   - E. ELEVATOR PIT LADDERS TO BE GAL'ANIZED STEEL AND EXTEND 1200mm ABOVE SILL. LADDERS TO BE SUPPLIED & INSTALLED BY ELEVATOR CONTRACTOR.
3. REFER TO INTERIOR DESIGN DRAWINGS FOR VESTIBULES, ELEVATOR LOBBIES, INTERIOR FINISHES AND SPECIFICATIONS.
4. ALL AIR SHAFTS SLABS SHOULD HAVE 2% SLOPE TOWARDS DRAIN.
5. ELEVATOR PIT SHOULD HAVE 2% SLOPE TOWARDS DRAIN.
6. PROVIDE 25X25MM CHAMFER TO ALL CORNERS OF COLUMNS AND CONCRETE WALLS.
7. ALL SUMP PITS TO BE PRECAST WITH AIR TIGHT FRAME AND COVER.
8. FOR SAW CUT PATTERN, REFER TO STRUCTURAL DRAWINGS.
9. FOR UNDER FLOOR DRAINAGE SEE MECHANICAL DRAWINGS.
10. UNLESS OTHERWISE NOTED, ALL PARKING SPACES ARE 2.6M X 5.6M DRIVEWAY ISLES 6.0M AND ALL BARRIER-FREE SPACES ARE 3.4M X 5.6M
11. PROVIDE INSULATED HEATED PLENUM TO UNDERSIDE OF GROUND FLOOR AS DENOTED BY SHADED AREA.
12. PROVIDE SEMI-RIGID NON-COMBUSTIBLE INSULATION TO US OF NON-RESIDENTIAL HEATED AREAS AS DENOTED BY SHADED AREA.
13. PROVIDE TRAFFIC TOPPING ON LEVELS P1, P2, AND P3 AS SPECIFIED, ADJUST CONCRETE TO ACHIEVE TRAFFIC TOPPING SYSTEM. AT ALL DOORS AND OPENINGS (INCLUDING ELEVATOR LOBBIES, STAIRWELLS, ELEVATORS AND VESTIBULES), PROVIDE ALUMINUM THRESHOLD TO ACCOMODATE TRAFFIC TOPPING. PROVIDE SLOPED CONCRETE TRANSITION STRIPS TO MECHANICAL ROOMS. HEATHER TRAFFIC TOPPING AS REQUIRED.
14. FOR EXHAUST AND INTAKE LOUVER SIZE AND LOCATION IN MECHANICAL, ELECTRICAL AND LOCKER ROOMS REFER TO MECHANICAL AND ELECTRICAL DRAWINGS.
15. FOR SHORING AND CAISSON WALL LOCATION AND DETAILS REFER TO DRAWINGS PREPARED BY SHERWOOD ASSOCIATES.
16. PROVIDE PAINTED BLUE 600mm WIDE BAND, 900mm A.F.F., AT ALL COLUMN LOCATIONS AND ON ALL WALLS AT FINAL ALARM PULL. REFER TO ELECTRICAL DRAWINGS FOR LOCATIONS. ARCHITECT AND OWNER TO APPROVE COLOR.
17. LOCKER ROOM NOTES:
    - LOCKERS TO BE 457MM TO BE 1100mm (7'0") - LOCKERS TO BE CONSTRUCTED WITH 4 MIL MESH PARTITIONS MINIMUM 2100mm HIGH. PROVIDE WIRE MESH DOOR AND CEILING. ALL WIRE MESH CEILINGS TO BE 400mm BELOW SPRINKLER HEAD DEFLECTOR THROUGHOUT.
    - REVIEW LOCKER ROOM LAYOUT PREPARED BY ARCHITECT AND INSTALLER FOR LOCKER INSTALLATION SHOP DRAWINGS PRIOR TO REVIEW BY OWNER AND ARCHITECT.
    - BICYCLE SPACE NOTES:
    - ALL BICYCLE SPACES TO COMPLY WITH TORONTO BICYCLE BYLAW STANDARDS.
    - HORIZONTAL SPACING 600m X 1800m X 1800m
    - VERTICAL PACKING 600w X 1200lg X 1900h
18. AT ALL STAIR PRESSURIZATION SHAFT ENCLOSURES, NO SERVICES SHAL BE ALLOWED TO PENETRATE, OR PASS THRU THIS ENCLOSURE.
19. GARAGE WALLS, COLUMNS, DOORS ECT. SHALL BE PAINTED IN ACCORDANCE WITH TORONTO MUNICIPAL CODE PROPERTY STANDARDS.
20. PROVIDE ALL SIGNAGE, IDENTIFYING DEVICES AND HARDWARE AS REQUIRED IN ACCORDANCE WITH TORONTO CODE PROPERTY STANDARDS 629-40, 629-41, 629-42 AND 629-43.
21. EC — PARKING SPACE EQUIPPED WITH ELECTRICAL CONDUIT
22. PO — PARKING SPACE EQUIPPED WITH POWER OUTLET

General Parking Level Notes 1
A1-06

Contractor Must Check And Verify All Dimensions On The Job.
Do Not Scale The Drawings.
All Drawings, Specifications And Related Documents Are The Copyright Of The Architect And Must Be Returned Upon Request.
Reproduction Of Drawings, Specifications And Related Documents In Part Or Whole Is Forbidden Without The Architects Written Permission.
This Drawing Is Not To Be Used For Construction Until Signed By The Architect.

Date: November 4, 2016

KIRKOR ARCHITECTS + PLANNERS
20 Martin Ross Avenue, Toronto, Ontario, M3J 2K8
TW 00 665-4065, FX 00 665 7234, www.kirkorarchitects.com

No.	Revision	Date
5.	Construction	Nov. 4, 2016
4.	Tender	Oct. 15, 2015
3.	Building Permit Resubmission	July 14, 2015
2.	Building Permit	June 12, 2015
1.	Waterfront Toronto Review	May 1, 2015
No.	Issued For	Date

AQUAVISTA
AT BAYSIDE TORONTO

Drawing Title
O.B.C. Floor Plans
Ontario Building Code Compliance Diagram Levels P4-P1

Project
Hines TRIDEL
AQUAVISTA
Block 3 - R3 & R4
263 Queens Quay East
Toronto, ON

Scale	Drawn by	Checked by	Project No.	Date
As indicated	A.B.	C.A.	13148	November 4, 2016

Drawing No.
A1-06

Plot Date: 11/2/2016 11:18:06 AM File Path: C:\Users\vdascock\Documents\VE\21 2015 WORKING FILES\13148P2D-Model-Building R3-R4_vdascock.rvt

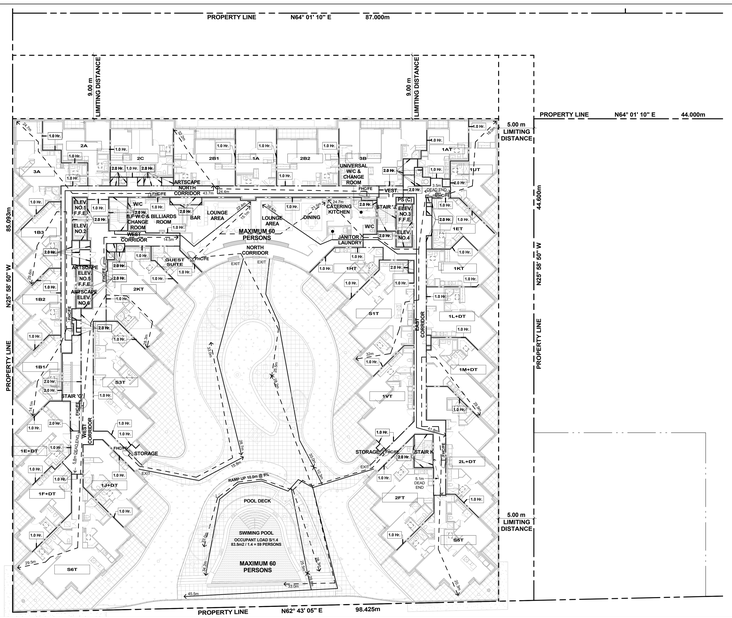

Level 2 6 A1-07
Scale: 1 : 200

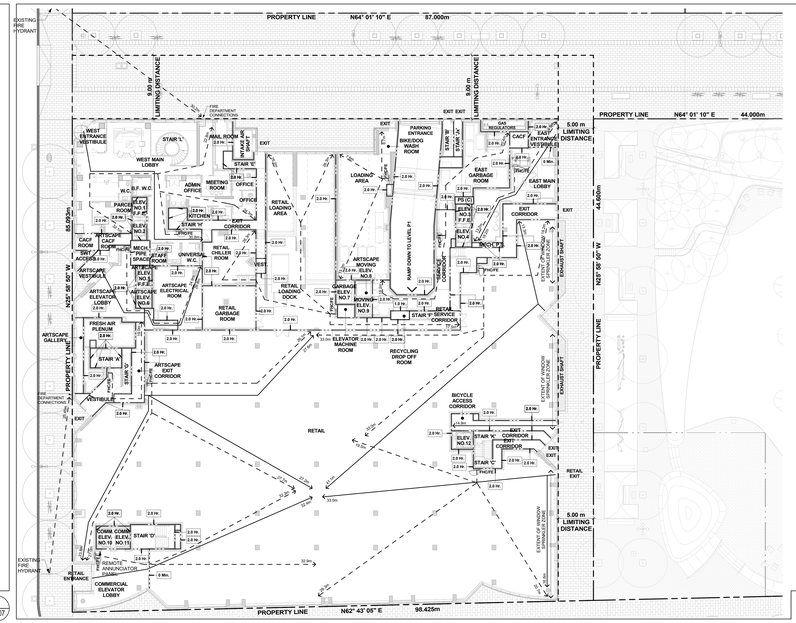
PROPERTY LINE N64° 01' 10" E 87.000m
PROPERTY LINE N64° 01' 10" E 44.000m
9.00 m LIMITING DISTANCE
5.00 m LIMITING DISTANCE
PROPERTY LINE N25° 58' 50" W 85.970m
PROPERTY LINE N25° 58' 50" W 44.600m
PROPERTY LINE N62° 43' 05" E 98.425m
EXISTING FIRE HYDRANT
WEST ENTRANCE VESTIBULE
WEST MAIN LOBBY
MAIL ROOM
ADMIN OFFICE
MEETING ROOM
OFFICE
RETAIL LOADING AREA
PARKING ENTRANCE
BIKE/DOG WASH ROOM
LOADING AREA
GAS REGULATORS
EAST ENTRANCE VESTIBULE
EAST MAIN LOBBY
EAST GARBAGE ROOM
ARTSCAPE ELEVATOR LOBBY
ARTSCAPE ELEVATOR MACHINE ROOM
ARTSCAPE ELECTRICAL ROOM
RETAIL GARBAGE ROOM
RETAIL LOADING DOCK
RETAIL SERVICE CORRIDOR
ARTSCAPE MOVING ELEV. NO.1
ARTSCAPE MOVING ELEV. NO.2
ARTSCAPE MOVING ELEV. NO.3
RAMP DOWN TO LEVEL P1
ARTSCAPE GALLERY
ARTSCAPE EXT CORRIDOR
FRESH AIR PLENUM
RECYCLING DROP OFF ROOM
ELEVATOR MACHINE ROOM
BICYCLE ACCESS CORRIDOR
RETAIL
RETAIL ENTRANCE
COMMERCIAL ELEVATOR LOBBY
STAIR 'A'
STAIR 'B'
STAIR 'C'
STAIR 'D'
STAIR 'E'
STAIR 'F'
STAIR 'G'
STAIR 'H'
STAIR 'J'
STAIR 'K'
STAIR 'L'
STAIR 'M'
ELEV. NO.1
ELEV. NO.2
ELEV. NO.3
ELEV. NO.4
ELEV. NO.5
ELEV. NO.6
ELEV. NO.7
ELEV. NO.8
ELEV. NO.9
ELEV. NO.10
ELEV. NO.11
ELEV. NO.12
ELEV. NO.13
ELEV. NO.14
ELEV. NO.15
ELEV. NO.16
ELEV. NO.17
ELEV. NO.18
ELEV. NO.19
ELEV. NO.20
ELEV. NO.21
ELEV. NO.22
ELEV. NO.23
ELEV. NO.24
ELEV. NO.25
ELEV. NO.26
ELEV. NO.27
ELEV. NO.28
ELEV. NO.29
ELEV. NO.30
ELEV. NO.31
ELEV. NO.32
ELEV. NO.33
ELEV. NO.34
ELEV. NO.35
ELEV. NO.36
ELEV. NO.37
ELEV. NO.38
ELEV. NO.39
ELEV. NO.40
ELEV. NO.41
ELEV. NO.42
ELEV. NO.43
ELEV. NO.44
ELEV. NO.45
ELEV. NO.46
ELEV. NO.47
ELEV. NO.48
ELEV. NO.49
ELEV. NO.50
ELEV. NO.51
ELEV. NO.52
ELEV. NO.53
ELEV. NO.54
ELEV. NO.55
ELEV. NO.56
ELEV. NO.57
ELEV. NO.58
ELEV. NO.59
ELEV. NO.60
ELEV. NO.61
ELEV. NO.62
ELEV. NO.63
ELEV. NO.64
ELEV. NO.65
ELEV. NO.66
ELEV. NO.67
ELEV. NO.68
ELEV. NO.69
ELEV. NO.70
ELEV. NO.71
ELEV. NO.72
ELEV. NO.73
ELEV. NO.74
ELEV. NO.75
ELEV. NO.76
ELEV. NO.77
ELEV. NO.78
ELEV. NO.79
ELEV. NO.80
ELEV. NO.81
ELEV. NO.82
ELEV. NO.83
ELEV. NO.84
ELEV. NO.85
ELEV. NO.86
ELEV. NO.87
ELEV. NO.88
ELEV. NO.89
ELEV. NO.90
ELEV. NO.91
ELEV. NO.92
ELEV. NO.93
ELEV. NO.94
ELEV. NO.95
ELEV. NO.96
ELEV. NO.97
ELEV. NO.98
ELEV. NO.99
ELEV. NO.100
ELEV. NO.101
ELEV. NO.102
ELEV. NO.103
ELEV. NO.104
ELEV. NO.105
ELEV. NO.106
ELEV. NO.107
ELEV. NO.108
ELEV. NO.109
ELEV. NO.110
ELEV. NO.111
ELEV. NO.112
ELEV. NO.113
ELEV. NO.114
ELEV. NO.115
ELEV. NO.116
ELEV. NO.117
ELEV. NO.118
ELEV. NO.119
ELEV. NO.120
ELEV. NO.121
ELEV. NO.122
ELEV. NO.123
ELEV. NO.124
ELEV. NO.125
ELEV. NO.126
ELEV. NO.127
ELEV. NO.128
ELEV. NO.129
ELEV. NO.130
ELEV. NO.131
ELEV. NO.132
ELEV. NO.133
ELEV. NO.134
ELEV. NO.135
ELEV. NO.136
ELEV. NO.137
ELEV. NO.138
ELEV. NO.139
ELEV. NO.140
ELEV. NO.141
ELEV. NO.142
ELEV. NO.143
ELEV. NO.144
ELEV. NO.145
ELEV. NO.146
ELEV. NO.147
ELEV. NO.148
ELEV. NO.149
ELEV. NO.150
ELEV. NO.151
ELEV. NO.152
ELEV. NO.153
ELEV. NO.154
ELEV. NO.155
ELEV. NO.156
ELEV. NO.157
ELEV. NO.158
ELEV. NO.159
ELEV. NO.160
ELEV. NO.161
ELEV. NO.162
ELEV. NO.163
ELEV. NO.164
ELEV. NO.165
ELEV. NO.166
ELEV. NO.167
ELEV. NO.168
ELEV. NO.169
ELEV. NO.170
ELEV. NO.171
ELEV. NO.172
ELEV. NO.173
ELEV. NO.174
ELEV. NO.175
ELEV. NO.176
ELEV. NO.177
ELEV. NO.178
ELEV. NO.179
ELEV. NO.180
ELEV. NO.181
ELEV. NO.182
ELEV. NO.183
ELEV. NO.184
ELEV. NO.185
ELEV. NO.186
ELEV. NO.187
ELEV. NO.188
ELEV. NO.189
ELEV. NO.190
ELEV. NO.191
ELEV. NO.192
ELEV. NO.193
ELEV. NO.194
ELEV. NO.195
ELEV. NO.196
ELEV. NO.197
ELEV. NO.198
ELEV. NO.199
ELEV. NO.200
ELEV. NO.201
ELEV. NO.202
ELEV. NO.203
ELEV. NO.204
ELEV. NO.205
ELEV. NO.206
ELEV. NO.207
ELEV. NO.208
ELEV. NO.209
ELEV. NO.210
ELEV. NO.211
ELEV. NO.212
ELEV. NO.213
ELEV. NO.214
ELEV. NO.215
ELEV. NO.216
ELEV. NO.217
ELEV. NO.218
ELEV. NO.219
ELEV. NO.220
ELEV. NO.221
ELEV. NO.222
ELEV. NO.223
ELEV. NO.224
ELEV. NO.225
ELEV. NO.226
ELEV. NO.227
ELEV. NO.228
ELEV. NO.229
ELEV. NO.230
ELEV. NO.231
ELEV. NO.232
ELEV. NO.233
ELEV. NO.234
ELEV. NO.235
ELEV. NO.236
ELEV. NO.237
ELEV. NO.238
ELEV. NO.239
ELEV. NO.240
ELEV. NO.241
ELEV. NO.242
ELEV. NO.243
ELEV. NO.244
ELEV. NO.245
ELEV. NO.246
ELEV. NO.247
ELEV. NO.248
ELEV. NO.249
ELEV. NO.250
ELEV. NO.251
ELEV. NO.252
ELEV. NO.253
ELEV. NO.254
ELEV. NO.255
ELEV. NO.256
ELEV. NO.257
ELEV. NO.258
ELEV. NO.259
ELEV. NO.260
ELEV. NO.261
ELEV. NO.262
ELEV. NO.263
ELEV. NO.264
ELEV. NO.265
ELEV. NO.266
ELEV. NO.267
ELEV. NO.268
ELEV. NO.269
ELEV. NO.270
ELEV. NO.271
ELEV. NO.272
ELEV. NO.273
ELEV. NO.274
ELEV. NO.275
ELEV. NO.276
ELEV. NO.277
ELEV. NO.278
ELEV. NO.279
ELEV. NO.280
ELEV. NO.281
ELEV. NO.282
ELEV. NO.283
ELEV. NO.284
ELEV. NO.285
ELEV. NO.286
ELEV. NO.287
ELEV. NO.288
ELEV. NO.289
ELEV. NO.290
ELEV. NO.291
ELEV. NO.292
ELEV. NO.293
ELEV. NO.294
ELEV. NO.295
ELEV. NO.296
ELEV. NO.297
ELEV. NO.298
ELEV. NO.299
ELEV. NO.300
ELEV. NO.301
ELEV. NO.302
ELEV. NO.303
ELEV. NO.304
ELEV. NO.305
ELEV. NO.306
ELEV. NO.307
ELEV. NO.308
ELEV. NO.309
ELEV. NO.310
ELEV. NO.311
ELEV. NO.312
ELEV. NO.313
ELEV. NO.314
ELEV. NO.315
ELEV. NO.316
ELEV. NO.317
ELEV. NO.318
ELEV. NO.319
ELEV. NO.320
ELEV. NO.321
ELEV. NO.322
ELEV. NO.323
ELEV. NO.324
ELEV. NO.325
ELEV. NO.326
ELEV. NO.327
ELEV. NO.328
ELEV. NO.329
ELEV. NO.330
ELEV. NO.331
ELEV. NO.332
ELEV. NO.333
ELEV. NO.334
ELEV. NO.335
ELEV. NO.336
ELEV. NO.337
ELEV. NO.338
ELEV. NO.339
ELEV. NO.340
ELEV. NO.341
ELEV. NO.342
ELEV. NO.343
ELEV. NO.344
ELEV. NO.345
ELEV. NO.346
ELEV. NO.347
ELEV. NO.348
ELEV. NO.349
ELEV. NO.350
ELEV. NO.351
ELEV. NO.352
ELEV. NO.353
ELEV. NO.354
ELEV. NO.355
ELEV. NO.356
ELEV. NO.357
ELEV. NO.358
ELEV. NO.359
ELEV. NO.360
ELEV. NO.361
ELEV. NO.362
ELEV. NO.363
ELEV. NO.364
ELEV. NO.365
ELEV. NO.366
ELEV. NO.367
ELEV. NO.368
ELEV. NO.369
ELEV. NO.370
ELEV. NO.371
ELEV. NO.372
ELEV. NO.373
ELEV. NO.374
ELEV. NO.375
ELEV. NO.376
ELEV. NO.377
ELEV. NO.378
ELEV. NO.379
ELEV. NO.380
ELEV. NO.381
ELEV. NO.382
ELEV. NO.383
ELEV. NO.384
ELEV. NO.385
ELEV. NO.386
ELEV. NO.387
ELEV. NO.388
ELEV. NO.389
ELEV. NO.390
ELEV. NO.391
ELEV. NO.392
ELEV. NO.393
ELEV. NO.394
ELEV. NO.395
ELEV. NO.396
ELEV. NO.397
ELEV. NO.398
ELEV. NO.399
ELEV. NO.400
ELEV. NO.401
ELEV. NO.402
ELEV. NO.403
ELEV. NO.404
ELEV. NO.405
ELEV. NO.406
ELEV. NO.407
ELEV. NO.408
ELEV. NO.409
ELEV. NO.410
ELEV. NO.411
ELEV. NO.412
ELEV. NO.413
ELEV. NO.414
ELEV. NO.415
ELEV. NO.416
ELEV. NO.417
ELEV. NO.418
ELEV. NO.419
ELEV. NO.420
ELEV. NO.421
ELEV. NO.422
ELEV. NO.423
ELEV. NO.424
ELEV. NO.425
ELEV. NO.426
ELEV. NO.427
ELEV. NO.428
ELEV. NO.429
ELEV. NO.430
ELEV. NO.431
ELEV. NO.432
ELEV. NO.433
ELEV. NO.434
ELEV. NO.435
ELEV. NO.436
ELEV. NO.437
ELEV. NO.438
ELEV. NO.439
ELEV. NO.440
ELEV. NO.441
ELEV. NO.442
ELEV. NO.443
ELEV. NO.444
ELEV. NO.445
ELEV. NO.446
ELEV. NO.447
ELEV. NO.448
ELEV. NO.449
ELEV. NO.450
ELEV. NO.451
ELEV. NO.452
ELEV. NO.453
ELEV. NO.454
ELEV. NO.455
ELEV. NO.456
ELEV. NO.457
ELEV. NO.458
ELEV. NO.459
ELEV. NO.460
ELEV. NO.461
ELEV. NO.462
ELEV. NO.463
ELEV. NO.464
ELEV. NO.465
ELEV. NO.466

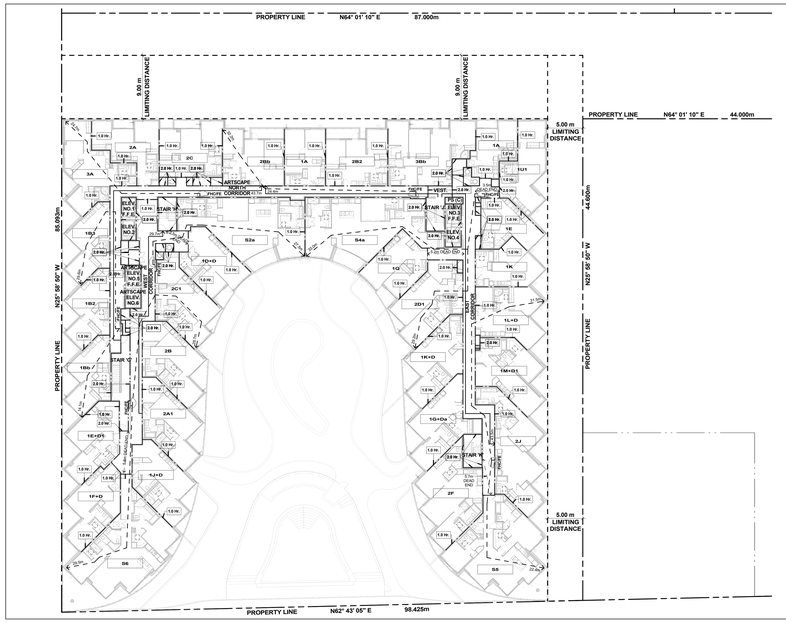

Level 6 (6)
Scale: 1 : 200 (A1-08)

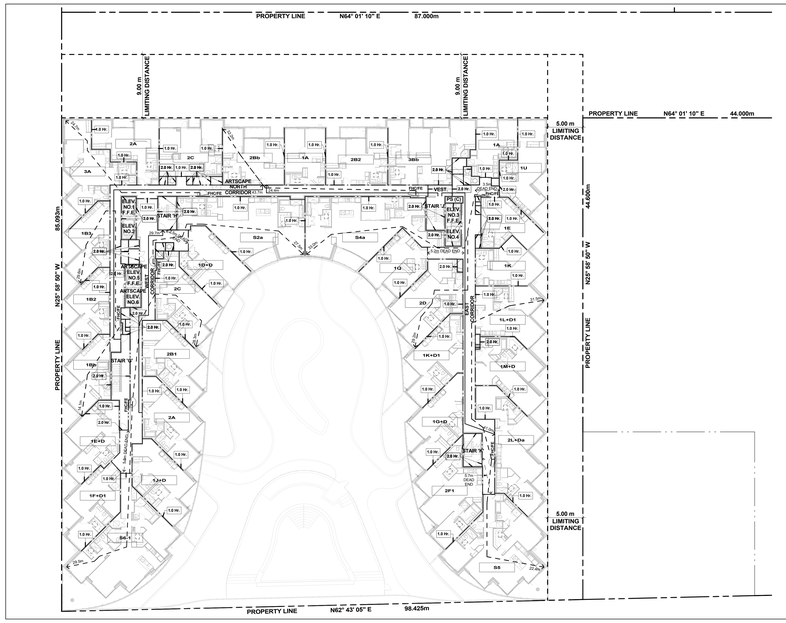

Level 4 (4)
Scale: 1 : 200 (A1-08)

Level 5 (5)
Scale: 1 : 200 (A1-08)

Level 3 (3)
Scale: 1 : 200 (A1-08)

CODE COMPLIANCE LEGEND:

- 0 Min — DENOTES FIRE SEPARATION HAVING A FIRE RESISTANCE RATING OF NIL
- 45 Min — DENOTES FIRE SEPARATION HAVING A FIRE RESISTANCE RATING NOT LESS THAN 45 MIN.
- 1.0 Hr — DENOTES FIRE SEPARATION HAVING A FIRE RESISTANCE RATING NOT LESS THAN 1HR.
- 30 Min — DENOTES FIRE SEPARATION HAVING A FIRE RESISTANCE RATING NOT LESS THAN 30MIN.
- 2.0 Hr — DENOTES FIRE SEPARATION HAVING A FIRE RESISTANCE RATING NOT LESS THAN 2HR.
- 3.0 Hr — DENOTES FIRE SEPARATION HAVING A FIRE RESISTANCE RATING NOT LESS THAN 3HR.
- XXm — DENOTES FIRE HOSE CABINET HOSE LENGTH 45m + 3m HOSE STREAM.
- XXm — DENOTES TRAVEL DISTANCE XXm MAXIMUM.
- XXm — DENOTES DEAD END CORRIDORS XXm MAXIMUM.

WHERE DISCREPANCIES OCCUR BETWEEN CODE COMPLIANCE DRAWINGS AND FLOOR PLANS, THE FLOOR PLANS SHALL GOVERN.
FIRE SEPARATION AS PROVIDED BY RAWDAL BROWN & ASSOCIATES.
ALL OTHER WALLS NOT NOTED HAVE A FIRE RESISTANCE RATING OF ZERO (0) HOUR.

Code Compliance Legend (2) A1-08

GENERAL TYPICAL FLOOR NOTES

1. REFER TO INTERIOR DESIGN DRAWINGS FOR INTERIOR FINISHES AND SPECIFICATIONS
2. BALCONY SLABS AND CONCRETE SILL CONDITIONS TO BE SLOPED AWAY FROM BUILDING FOR DRAINAGE. PROVIDE SCUPPERS DRAIN TO EXTERIOR WHERE REQUIRED. REFER TO DRAWINGS FOR SCUPPERS, OR MECH DRAWS. SEE PLANS FOR LOCATIONS.
3. PROVIDE APPROVED SOUND INSULATION FOR HORIZONTAL AND VERTICAL PIPES THROUGH WALL AND FLOOR PENETRATION AS REQUIRED. REFER TO MECHANICAL DRAWINGS & ACOUSTICAL REPORT
4. REFER TO WINDOW SCHEDULE FOR LOCATION OF WINDOW OPENING SECTION AND INSECT SCREEN.
5. PROVIDE ALL FURRING SPACE AS REQUIRED FOR ELECTRICAL PANELS. REFER TO ELECTRICAL DRAWINGS FOR LOCATION AND DETAILS.
6. COORDINATE WITH MECHANICAL AND ELECTRICAL DRAWINGS FOR ALL PIPE AND SHAFT SLEEVE REQUIREMENTS.
7. ALL BATHROOM CEILINGS TO BE CONSTRUCTED AS PER DETAIL RCI-1.06-02. PROVIDE ACOUSTICAL BATTS IN ALL BATHROOM PIPE CHASES.
8. AT ALL STAIR PRESSURIZATION SHAFT ENCLOSURES, NO SERVICES SHALL BE ALLOWED TO PENETRATE, OR PASS THRU THIS ENCLOSURE.
9. ELEVATOR:
   - A. ELEVATOR SHAFT DIMENSIONS PROVIDED BY THE ELEVATOR CONSULTANT. A COPY OF THIS REPORT CAN BE OBTAINED FROM THE ARCHITECT AND MUST BE REVIEWED TO ENSURE REQUIREMENTS WITH REVISED ELEVATOR SHOP DRAWINGS.
   - B. ELEVATOR PITS SHALL BE CO-ORDINATED WITH ELEVATOR SUPPLIER.
   - C. ELEVATOR SHAFT WALLS TO BE CONSTRUCTED TO ACHIEVE A MIN. FIRE RESISTANCE RATING OF 2 HRS.
   - D. AN APPROVED FIRE STOP MATERIAL IS TO BE USED TO SEAL INTERSECTION TOP OF CONCRETE BLOCK AT FLOOR SLABS.
   - E. ELEVATOR PIT LADDERS TO BE GALVANIZED STEEL AND EXTEND FROM PIT FLOOR TO SILL. LADDERS TO BE SUPPLIED & INSTALLED BY GENERAL CONTRACTOR.
10. LOCKER ROOM NOTES:
    ALL LOCKER ASLES WIDTH TO BE 1100mm (710P.). LOCKERS TO BE 300mm WIDE. PROVIDE WIRE MESH PARTITIONS MINIMUM 2100mm HIGH. PROVIDE WIRE MESH DOOR AND CEILING. ALL WIRE MESH CEILINGS TO BE 450mm BELOW SPRINKLER DEFLECTOR THROUGHOUT.
    REVIEW LOCKER ROOM LAYOUT PREPARED BY ARCHITECT AND INSTALLER SUBMITTED SHOP INSTALLION SHOP DRAWINGS FOR REVIEW BY OWNER AND ARCHITECT.
    BICYCLE SPACE NOTES:
    ALL BICYCLE SPACES TO COMPLY WITH TORONTO BICYCLE BYLAW STANDARDS. HORIZONTAL RACKING 600w X 1800lg X 1800h.
    VERTICAL RACKING 600w X 1200lg X 1800h.
11. MEWE (NONSMART DRYWALL) TO BE USED ON ALL ARTSCAPE / AFFORDABLE LOBBY AND CORRIDORS
12. SUITE TO SUITE BLOCK WALL TO BE NORMAL WEIGHT FOR ACOUSTICS REFER TO ACOUSTICAL REPORT

General Typical Floor Notes (1) A1-08

Contractor Must Check And Verify All Dimensions On The Job.
Do Not Scale The Drawings.
All Drawings, Specifications And Related Documents Are The Copyright Of The Architect And Must Be Returned Upon Request.
Reproduction Of Drawings, Specifications And Related Documents In Part Or Whole Is Forbidden Without The Architects Written Permission.
This Drawing Is Not To Be Used For Construction Until Signed By The Architect.

Date: November 4, 2016

Construction

KIRKOR ARCHITECTS + PLANNERS
20 Martin Ross Avenue, Toronto, Ontario, M3J 2K8
Tel 416 665 4065, Fax 416 665 1234, www.kirkorarchitects.com

No.	Revision	Date
4.	Construction	Nov. 4, 2016
3.	Tender	Oct. 19, 2015
2.	Building Permit	June 12, 2015
1.	Waterfront Toronto Review	May 1, 2015
No.	Issued For	Date

AQUAVISTA
AT BAYSIDE TORONTO

Drawing Title
O.B.C. Floor Plans
Ontario Building Code Compliance Diagram Levels 3-6

Project
Hines TRIDEL
AQUAVISTA
Block 3 - R3 & R4
263 Queens Quay East
Toronto, ON

Scale: As indicated
Drawn by: A.B.
Checked by: C.A.
Project No.: 13148
Date: November 4, 2016
Drawing No.: A1-08

Plot Date: 11/2/2016 11:20:21 AM File Path: C:\Users\vdascock\Documents\ACA1 2015 WORKING FILES\13148P2D-Model-Building R3-R4_vdascock.rvt

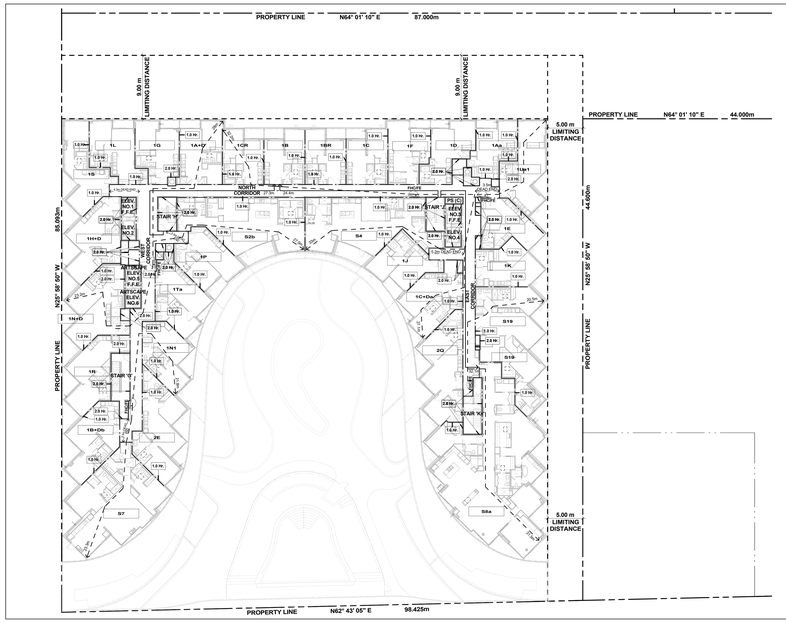

Level 10 6
Scale: 1 : 200 A1-09

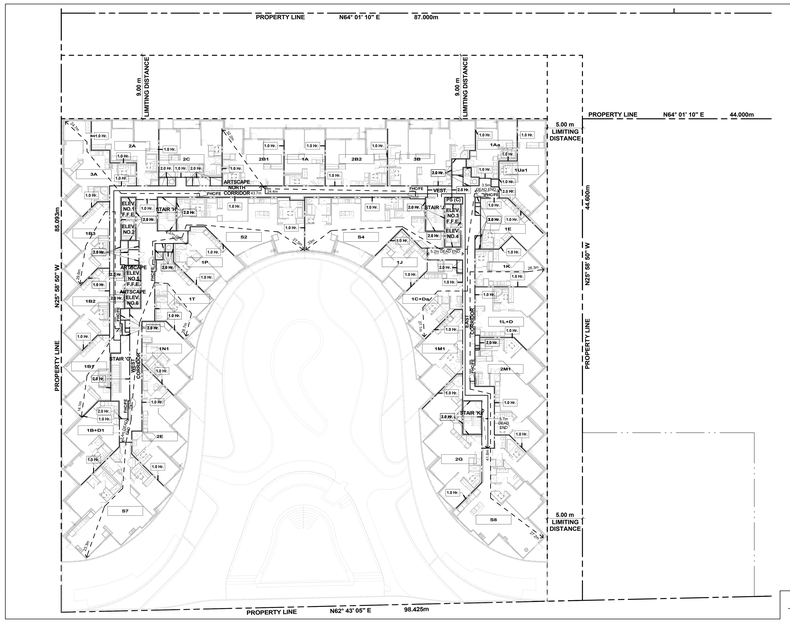

Level 8 4
Scale: 1 : 200 A1-09

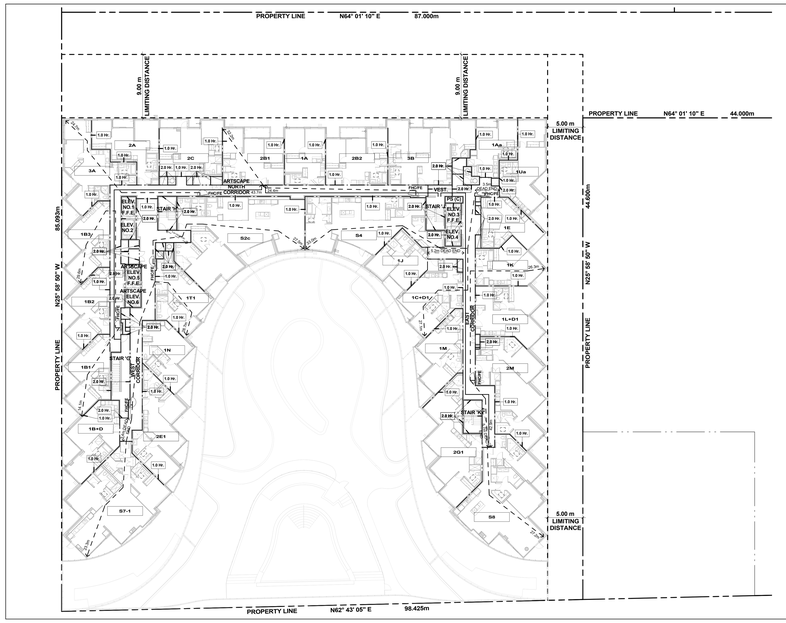

Level 9 5
Scale: 1 : 200 A1-09

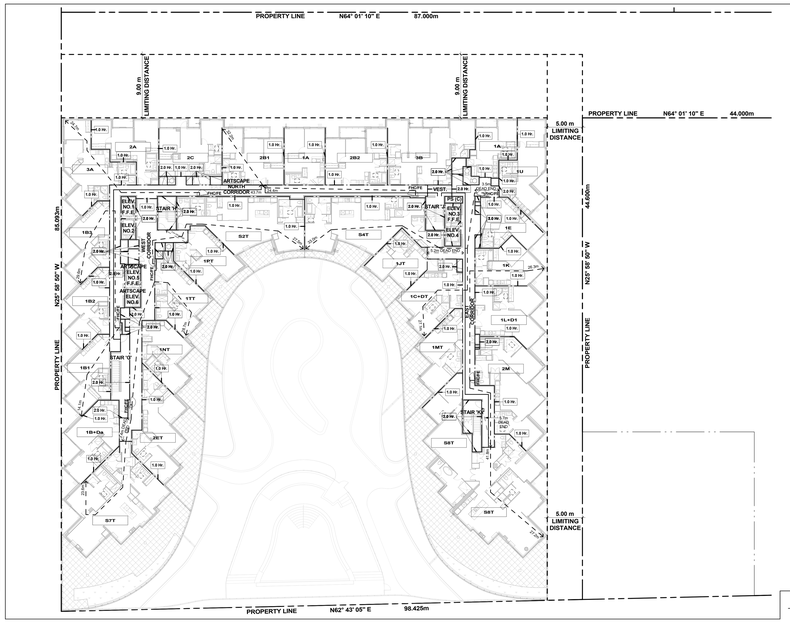

Level 7 3
Scale: 1 : 200 A1-09

CODE COMPLIANCE LEGEND:

- 2 Hr. — DENOTES FIRE SEPARATION HAVING A FIRE RESISTANCE RATING OF 2HR.
- 45 Min. — DENOTES FIRE SEPARATION HAVING A FIRE RESISTANCE RATING NOT LESS THAN 45 MIN.
- 1.0 Hr. — DENOTES FIRE SEPARATION HAVING A FIRE RESISTANCE RATING NOT LESS THAN 1HR.
- 30 Min. — DENOTES FIRE SEPARATION HAVING A FIRE RESISTANCE RATING NOT LESS THAN 30MIN.
- 2.0 Hr. — DENOTES FIRE SEPARATION HAVING A FIRE RESISTANCE RATING NOT LESS THAN 2HR.
- 3.0 Hr. — DENOTES FIRE SEPARATION HAVING A FIRE RESISTANCE RATING NOT LESS THAN 3HR.
- XXm — DENOTES FIRE HOSE CABINET HOSE LENGTH 30m + 3m HOSE STREAM
- XXm — DENOTES TRAVEL DISTANCE Max. MAXIMUM
- XXm — DENOTES DEAD END CORRIDORS 6m MAXIMUM

WHERE DISCREPANCIES OCCUR BETWEEN CODE COMPLIANCE DRAWINGS AND FLOOR PLANS, CODE COMPLIANCE DRAWINGS SHALL GOVERN.
FIRE SEPARATION AS PROVIDED BY RANDAL BROWN & ASSOCIATES
ALL OTHER WALLS NOT NOTED HAVE A FIRE RESISTANCE RATING OF ZERO (0) HOUR.

Code Compliance Legend 2
A1-09

GENERAL TYPICAL FLOOR NOTES

1. REFER TO INTERIOR DESIGN DRAWINGS FOR INTERIOR FINISHES AND SPECIFICATIONS
2. BALCONY SLABS AND CONCRETE SILL CONDITIONS TO BE SLOPED AWAY FROM BUILDING FOR DRAINAGE. PROVIDE SCUPPERS DRAIN TO EXTERIOR WHERE REQUIRED. REFER TO LANDSCAPE DRAWINGS OR MECH DRAWS. SEE PLANS FOR LOCATIONS.
3. PROVIDE APPROVED SOUND INSULATION FOR HORIZONTAL AND VERTICAL PIPES THROUGH WALL AND FLOOR PENETRATION AS REQUIRED. REFER TO MECHANICAL DRAWINGS & ACOUSTICAL REPORT
4. REFER TO WINDOW SCHEDULE FOR LOCATION OF WINDOW OPENING SECTION AND INSECT SCREEN.
5. PROVIDE ALL FURRING SPACE AS REQUIRED FOR ELECTRICAL PANELS. REFER TO ELECTRICAL DRAWINGS FOR LOCATION AND DETAILS.
6. COORDINATE WITH MECHANICAL AND ELECTRICAL DRAWINGS FOR ALL PIPE AND SHAFT SLEEVE REQUIREMENTS.
7. ALL BATHROOM CEILINGS TO BE CONSTRUCTED AS PER DETAIL W21-1.06(d). PROVIDE ACOUSTICAL BATTS IN ALL BATHROOM PIPE CHASES.
8. AT ALL STAIR PRESSURIZATION SHAFT ENCLOSURES, NO SERVICES SHALL BE ALLOWED TO PENETRATE, OR PASS THRU THIS ENCLOSURE.
9. ELEVATOR:
   - A. ELEVATOR SHAFT DIMENSIONS PROVIDED BY THE ELEVATOR CONSULTANT. A COPY OF THIS REPORT CAN BE OBTAINED FROM THE ARCHITECT. CONFIRM SHAFT SIZE REQUIREMENTS WITH REVIEWED ELEVATOR SHOP DRAWINGS.
   - B. ELEVATOR PITS SHALL BE CO-ORDINATED WITH ELEVATOR SUPPLIER.
   - C. ELEVATOR SHAFT WALLS TO BE CONSTRUCTED TO ACHIEVE A MIN. FIRE RESISTANCE RATING OF 2 HRS.
   - D. AN APPROVED FIRE STOP MATERIAL IS TO BE USED TO SEAL INTERSECTION TOP OF CONCRETE BLOCK AT FLOOR SLABS.
   - E. ELEVATOR PIT LADDERS TO BE GALVANIZED STEEL AND EXTEND FROM PIT FLOOR TO TOP LANDING. LADDERS TO BE SUPPLIED & INSTALLED BY GENERAL CONTRACTOR.
10. LOCKER ROOM NOTES:
    ALL LOCKER ASSIES WIDTH TO BE 1100mm (710P-), LOCKERS TO BE SEPARATED BY 1219mm HIGH PARTITIONS MINIMUM 610mm HIGH. PROVIDE WIRE MESH DOOR AND CEILING. ALL WIRE MESH CEILINGS TO BE 450mm BELOW SPRINKLER DEFLECTOR THROUGHOUT
    REVIEW LOCKER ROOM LAYOUT PREPARED BY ARCHITECT AND INSTALLER SUBMITTED INSTALLTION SHOP DRAWINGS FOR REVIEW BY OWNER AND ARCHITECT
    BICYCLE SPACE NOTES:
    ALL BICYCLE SPACES TO COMPLY WITH TORONTO BICYCLE BYLAW STANDARDS
    HORIZONTAL RACKING 600w X 1800lg X 1800h
    VERTICAL RACKING 600w X 1200lg X 1800h
11. MEWS HEIGHT CEILING TO BE USED ON ALL ARTSCAPE / AFFORDABLE LOBBY AND CORRIDOR
12. SUITE TO SUITE BLOCK WALL TO BE NORMAL WEIGHT FOR ACOUSTICS REFER TO ACOUSTICAL REPORT

General Typical Floor Notes 1
A1-09

Contractor Must Check And Verify All Dimensions On The Job.
Do Not Scale The Drawings.
All Drawings, Specifications And Related Documents Are The Copyright Of The Architect And Must Be Returned Upon Request.
Reproduction Of Drawings, Specifications And Related Documents In Part Or Whole Is Forbidden Without The Architects Written Permission.
This Drawing Is Not To Be Used For Construction Until Signed By The Architect.

Date: November 4, 2016

RANDAL BROWN & ASSOCIATES ARCHITECTS INC. LICENCE 4556
SEAL MUST BE SIGNED TO BE VALID

Construction

KIRKOR ARCHITECTS + PLANNERS
20 Martin Ross Avenue, Toronto, Ontario, M3J 2K8
TEL 416 665-6565, FAX 416 665-1234, www.kirkorarchitects.com

No.	Revision	Date
4.	Construction	Nov. 4, 2016
3.	Tender	Oct. 15, 2015
2.	Building Permit	June 12, 2015
1.	Waterfront Toronto Review	May 1, 2015
No.	Issued For	Date

AQUAVISTA
AT BAYSIDE TORONTO

Drawing Title
O.B.C. Floor Plans
Ontario Building Code Compliance Diagram Levels 7-10

Project
Hines TRIDEL
AQUAVISTA
Block 3 - R3 & R4
263 Queens Quay East
Toronto, ON

Scale	As indicated
Drawn by	A.B.
Checked by	C.A.
Project No.	13148
Date	November 4, 2016
Drawing No.	A1-09

Plot Date: 11/2/2016 11:20:56 AM File Path: C:\Users\vdecock\Documents\VE\21 2015 WORKING FILES\13148P20-Model-Building R3-R4_vdecock.rvt

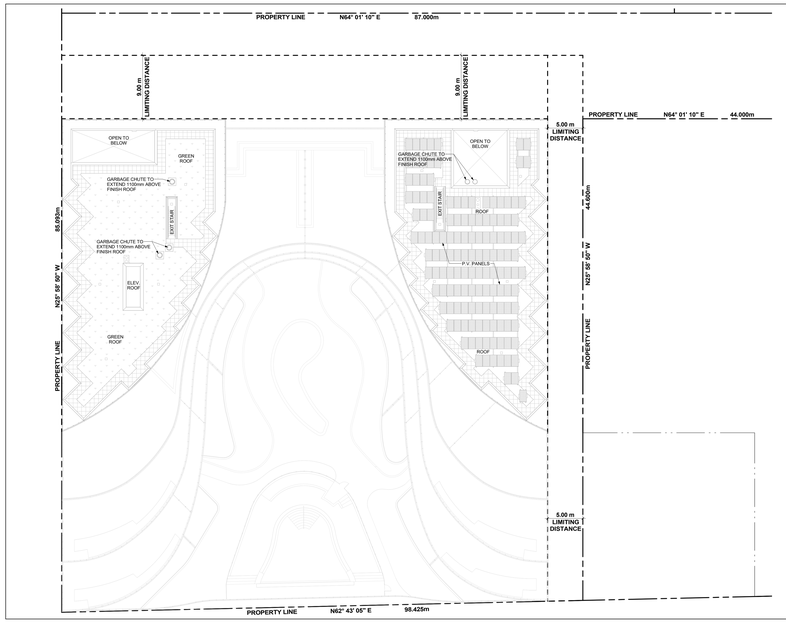

Roof Plan 5
Scale: 1 : 200 A1-10

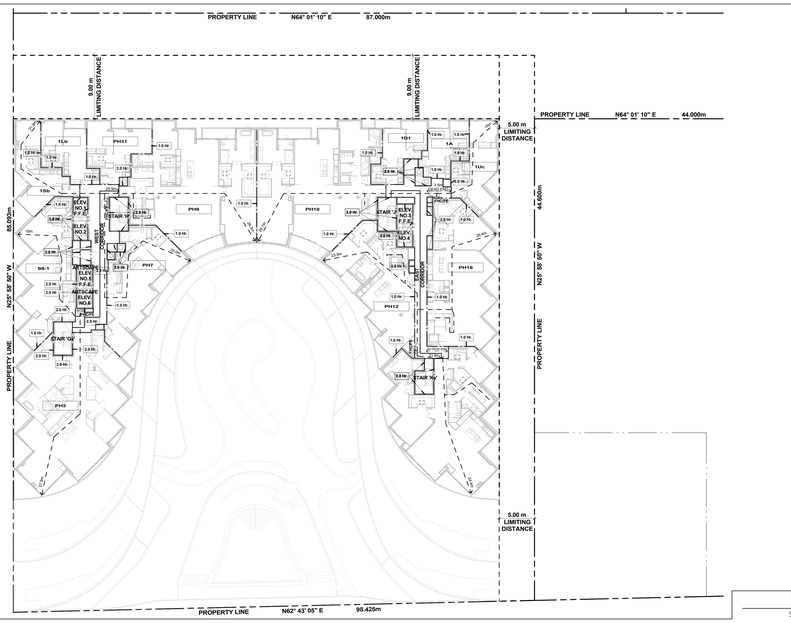

Level 12 3
Scale: 1 : 200 A1-10

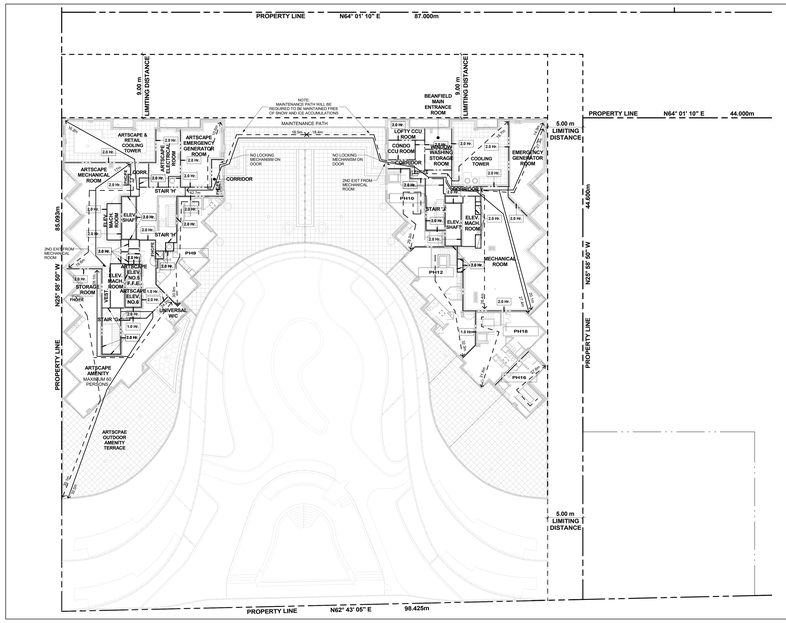

Mech, Pent. Floor Plan 4
Scale: 1 : 200 A1-10

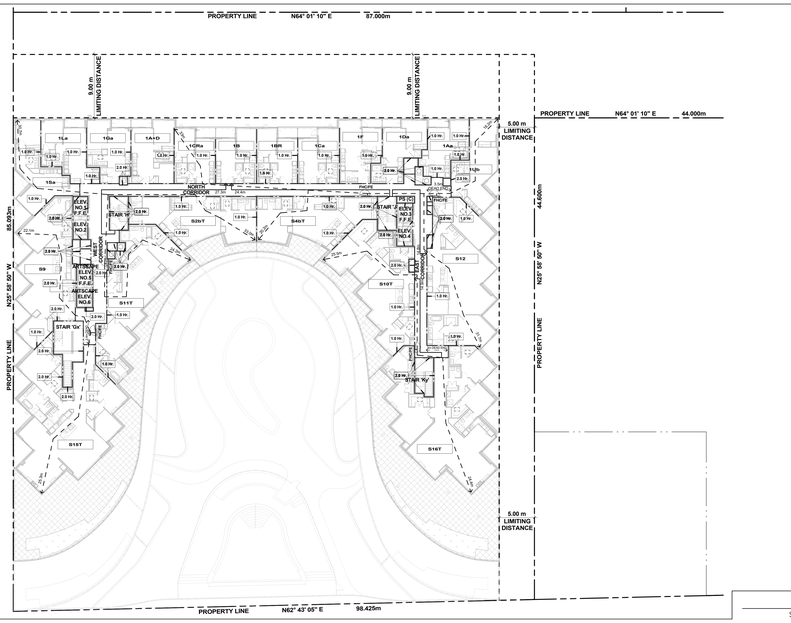

Level 11 2
Scale: 1 : 200 A1-10

CODE COMPLIANCE LEGEND:

- 1 Hr. — DENOTES FIRE SEPARATION HAVING A FIRE RESISTANCE RATING OF 1HR.
- 45 Min. — DENOTES FIRE SEPARATION HAVING A FIRE RESISTANCE RATING NOT LESS THAN 45 MIN.
- 1.5 Hr. — DENOTES FIRE SEPARATION HAVING A FIRE RESISTANCE RATING NOT LESS THAN 1HR.
- 30 Min. — DENOTES FIRE SEPARATION HAVING A FIRE RESISTANCE RATING NOT LESS THAN 30MIN.
- 2.0 Hr. — DENOTES FIRE SEPARATION HAVING A FIRE RESISTANCE RATING NOT LESS THAN 2HR.
- 3.0 Hr. — DENOTES FIRE SEPARATION HAVING A FIRE RESISTANCE RATING NOT LESS THAN 3HR.
- XXm — DENOTES FIRE HOSE CABINET HOSE LENGTH 30m + 3m HOSE STREAM
- XXm — DENOTES TRAVEL DISTANCE min. MAXIMUM
- XXm — DENOTES DEAD END CORRIDORS 6m MAXIMUM

WHERE DISCREPANCIES OCCUR BETWEEN CODE COMPLIANCE DRAWINGS AND FLOOR PLANS, CODE COMPLIANCE DRAWINGS SHALL GOVERN.
FIRE SEPARATION AS PROVIDED BY RAWDAL BROWN & ASSOCIATES
ALL OTHER WALLS NOT NOTED HAVE A FIRE RESISTANCE RATING OF ZERO (0) HOUR.

Code Compliance Legend 2
A1-10

GENERAL TYPICAL FLOOR NOTES

1. REFER TO INTERIOR DESIGN DRAWINGS FOR INTERIOR FINISHES AND SPECIFICATIONS
2. BALCONY SLABS AND CONCRETE SILL CONDITIONS TO BE SLOPED AWAY FROM BUILDING FOR DRAINAGE. PROVIDE SCUPPERS DRAIN TO EXTERIOR WHERE REQUIRED. REFER TO ROOF DRAWS SCUPPERS, OR MECH DRAWS. SEE PLANS FOR LOCATIONS.
3. PROVIDE APPROVED SOUND INSULATION FOR HORIZONTAL AND VERTICAL PIPES THROUGH WALL AND FLOOR PENETRATIONS AS REQUIRED. REFER TO MECHANICAL DRAWINGS & ACOUSTICAL REPORT
4. REFER TO WINDOW SCHEDULE FOR LOCATION OF WINDOW OPENING SECTION AND INSECT SCREEN.
5. PROVIDE ALL FURRING SPACE AS REQUIRED FOR ELECTRICAL PANELS. REFER TO ELECTRICAL DRAWINGS FOR LOCATION AND DETAILS.
6. COORDINATE WITH MECHANICAL AND ELECTRICAL DRAWINGS FOR ALL PIPE AND SHAFT SLEEVE REQUIREMENTS.
7. ALL BATHROOM CEILINGS TO BE CONSTRUCTED AS PER DETAIL RCI / 540-02. PROVIDE ACOUSTICAL BATTS IN ALL BATHROOM PIPE CHASES.
8. AT ALL STAIR PRESSURIZATION SHAFT ENCLOSURES, NO SERVICES SHALL BE ALLOWED TO PENETRATE, OR PASS THRU THIS ENCLOSURE.
9. ELEVATOR:
   - A. ELEVATOR SHAFT DIMENSIONS PROVIDED BY THE ELEVATOR CONSULTANT. A COPY OF THIS REPORT CAN BE OBTAINED FROM THE ARCHITECT. CONTRACTOR TO COORDINATE REQUIREMENTS WITH REVIEWED ELEVATOR SHOP DRAWINGS.
   - B. ELEVATOR PITS SHALL BE CO-ORDINATED WITH ELEVATOR SUPPLIER
   - C. ELEVATOR SHAFT WALLS TO BE CONSTRUCTED TO ACHIEVE A MIN. FIRE RESISTANCE RATING OF 2 HRS.
   - D. AN APPROVED FIRE STOP MATERIAL IS TO BE USED TO SEAL INTERSECTION TOP OF CONCRETE BLOCK AT FLOOR SLABS.
   - E. ELEVATOR PIT LADDERS TO BE GALVANIZED STEEL AND EXTEND 1.5m ABOVE TOP LANDING. LADDERS TO BE SUPPLIED & INSTALLED BY GENERAL CONTRACTOR
10. LOCKER ROOM NOTES:
    ALL LOCKER ASLES WIDTH TO BE 1100mm (710P). LOCKERS TO BE MANUFACTURED WITH TOP WIRE MESH PARTITIONS MINIMUM 610mm HIGH. PROVIDE WIRE MESH DOOR AND CEILING. ALL WIRE MESH CEILINGS TO BE 450mm BELOW SPRINKLER DEFLECTOR THROUGHOUT.
    REVIEW LOCKER ROOM LAYOUT PREPARED BY ARCHITECT AND INSTALLER PRIOR TO FINAL INSTALLION SHOP DRAWINGS FOR REVIEW BY OWNER AND ARCHITECT
    BICYCLE SPACE NOTES:
    ALL BICYCLE SPACES TO COMPLY WITH TORONTO BICYCLE BYLAW STANDARDS.
    HORIZONTAL RACKING 600w X 1800lg X 1800h.
    VERTICAL RACKING 600w X 1200lg X 1800h.
11. MEWE MOISTURANT DRYWALL TO BE USED ON ALL ARTSCAPE / AFFORDABLE LOBBY AND CORRIDOR WALLS
12. SUITE TO SUITE BLOCK WALL TO BE NORMAL WEIGHT FOR ACOUSTICS REFER TO ACOUSTICAL REPORT

General Typical Floor Notes 1
A1-10

Contractor Must Check And Verify All Dimensions On The Job.
Do Not Scale The Drawings.
All Drawings, Specifications And Related Documents Are The Copyright Of The Architect And Must Be Returned Upon Request.
Reproduction Of Drawings, Specifications And Related Documents In Part Or Whole Is Forbidden Without The Architects Written Permission.
This Drawing Is Not To Be Used For Construction Until Signed By The Architect.

Date: November 4, 2016

Construction

KIRKOR ARCHITECTS + PLANNERS
20 Martin Ross Avenue, Toronto, Ontario, M3J 2K8
TW 16 665-6565, FX 16 665 1234, www.kirkorarchitects.com

No.	Revision	Date
4.	Construction	Nov. 4, 2016
3.	Tender	Oct. 19, 2015
2.	Building Permit	June 12, 2015
1.	Waterfront Toronto Review	May 1, 2015
No.	Issued For	Date

AQUAVISTA
AT BAYSIDE TORONTO

Drawing Title
O.B.C. Floor Plans
Ontario Building Code Compliance Diagram Levels 11-Roof

Project
Hines TRIDEL
AQUAVISTA
Block 3 - R3 & R4
263 Queens Quay East
Toronto, ON

Scale	As indicated
Drawn by	A.B.
Checked by	C.A.
Project No.	13148
Date	November 4, 2016
Drawing No.	A1-10

Plot Date: 11/2/2016 11:21:24 AM File Path: C:\Users\vdascock\Documents\ACvt1 2015 WORKING FILES\131489P2D-Model-Building R3-R4_vdascock.rvt

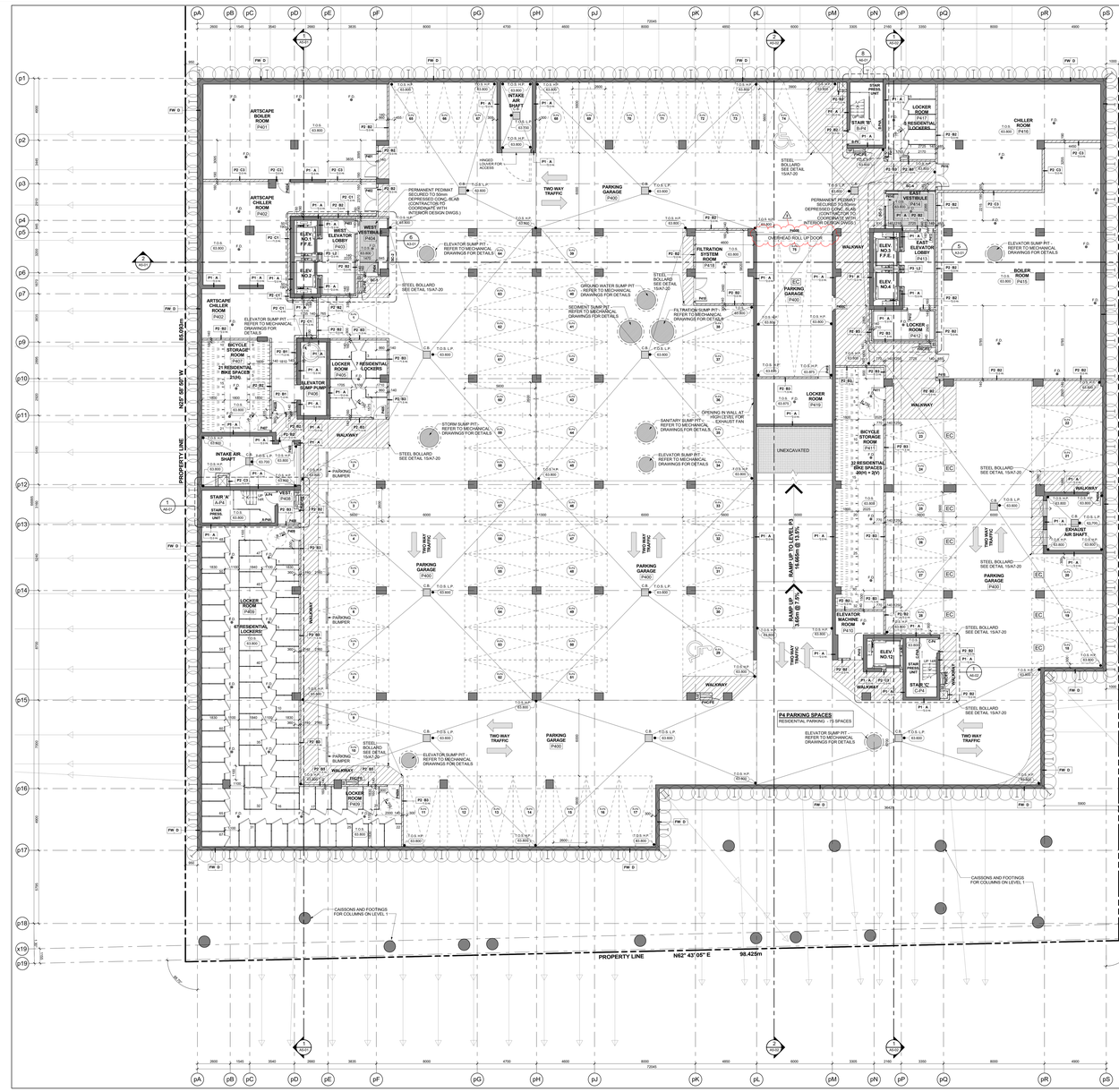

Level P4 - Ungerground Parking Garage (Level D)
Scale: 1 : 100
9 A2-01

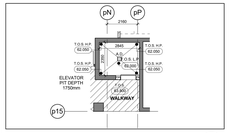

Elevator Pit - Bicycle Elevator 12
Scale: 1 : 100
8 A2-01

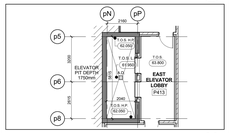

Elevator Pit - Residential Elevators 3 & 4
Scale: 1 : 100
7 A2-01

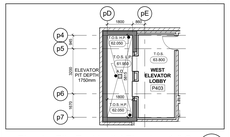

Elevator Pit - Residential Elevators 1 & 2
Scale: 1 : 100
6 A2-01

PARKING SIGNAGE LEGEND:

CANVAS MIRROR TAG

1. COLUMN / WALL-MOUNTED CONVEX MIRROR
2. CEILING-MOUNTED CONVEX MIRROR

SIGNAGE AND MARKINGS LEGEND:

- POST MOUNTED SIGN
- COLUMN / WALL-MOUNTED SIGN
- S — SIGN NUMBER
- N — PAVEMENT MARKING SYMBOL

PAVEMENT MARKING LEGEND:

1. 10cm SOLID YELLOW LINE
2. 10cm SOLID WHITE LINE
3. 60cm SOLID WHITE LINE
4. ARROWS AS SHOWN
5. 30cm YELLOW HATCHING AT 1.2m ON CENTRE, UNLESS SHOWN OTHERWISE

NOTES:

- UNDERSIDES OF ALL SIGNS TO BE LOCATED 2.0m MINIMUM ABOVE TOP OF PAVEMENT OR TOP OF SIDEWALK, AS THE CASE MAY BE. EXCEPTIONS: HAZARD SIGN #'s 03, 04, 05, 06, 07, 08, 09, 10, 11, 12, 13, 14, 15, 16, 17, 18, 19, 20, 21, 22 & "HANDICAP" SIGNAGE SCHEDULE DOES NOT INCLUDE THE "HANDICAPPED" SIGNS

General Parking Signage Legend
5 A2-01

TYPICAL PARKING SPACE:

Drive Aisle @ 6m min.

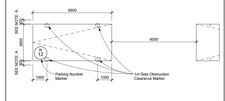

NOTE: 6 - PROVIDE AN ADDITIONAL 300mm FOR PARKING SPACE WIDTH WHEN OBSTRUCTIONS OCCUR BETWEEN THE FRONT AND REAR 1000mm

TYPICAL PARKING SPACE:

Drive Aisle @ 5.5 m to less than 6m

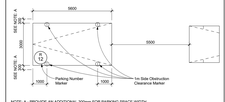

NOTE: 6 - PROVIDE AN ADDITIONAL 300mm FOR PARKING SPACE WIDTH WHEN OBSTRUCTIONS OCCUR BETWEEN THE FRONT AND REAR 1000mm

HANDICAP PARKING SPACE:

Drive Aisle @ 6m min.

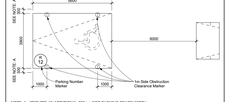

NOTE: 6 - PROVIDE AN ADDITIONAL 300mm FOR PARKING SPACE WIDTH WHEN OBSTRUCTIONS OCCUR BETWEEN THE FRONT AND REAR 1000mm

Typical Parking Space Legend
4 A2-01

TYPICAL BICYCLE PARKING SPACE:

WALKWAY MINIMUM 1800mm
VERTICAL PARKING SPACE 1200mm (L) x 600mm (W)
HORIZITON PARKING SPACE 1800mm (L) x 600mm (W)



Typical Bicycle Parking Space Legend
3 A2-01

GENERAL NOTES LEGEND

C.B.	CATCH BASIN
A.D.	AREA DRAIN
F.D.	FLOOR DRAIN
R.D.	ROOF DRAIN
S.D.	SCUPPER DRAIN
T.D.	TRENCH DRAIN
L.D.	LANDSCAPE DRAIN
M.C.	MEDICINE CABINET
T.O.S.P. (000.000)	TOP OF CONCRETE SLAB - LOW POINT
T.O.S.H.P. (000.000)	TOP OF CONCRETE SLAB - HIGH POINT
T.O.W. (000.000)	TOP OF CONCRETE WALL
T.O.C. (000.000)	TOP OF CONCRETE CURB
T.O.S. (000.000)	TOP OF CONCRETE SLAB
XXX	SPRINKLERED WINDOW ASSEMBLY
	DENOTES CHAIN LINK FENCE
XXX	EXISTING SPOT ELEVATION
XXX	PROPOSED FINISHED SPOT ELEVATION
XXX	PROPOSED FINISHED SPOT ELEVATION RELATIVE TO GROUND FLOOR ELEVATION
XXX	PROPOSED LANDSCAPE ELEVATION
XX XX	WALL TYPE & FIRE RATING (SEE A9-02/SCHEDULE & A7-DETAILS)
XXX	ROOM NUMBER (SEE A9-SCHEDULES FOR ROOM FINISH SCHEDULES)
XX XX	FLOORS/CEILING ASSEMBLY TYPE (SEE A9-02/SCHEDULES & A7-DETAILS)
XXX	DOOR NUMBER (SEE A9-SCHEDULES FOR DOOR & FRAME SCHEDULES)
XX	RAILING TYPE (SEE A7 SECTIONS FOR DETAILS)
	HATCH DENOTES THERMAL INSULATION AND HEATED PLENUM TO U/S OF SLAB. REFER TO DETAIL 4/A9-02 (CONCRETE SLAB) (REFER TO PLANS AND SECTIONS FOR EXTENT)
	HATCH DENOTES THERMAL INSULATION TO U/S OF SLAB. REFER TO DETAIL 3/A9-02 (CONCRETE SLAB) (REFER TO PLANS AND SECTIONS FOR EXTENT)
	HATCH DENOTES SUSPENDED ACOUSTIC CEILING. REFER TO DETAIL A1/A9-02 A1/A9-02, A1/A9-02 A1/A9-02 OR A1/A9-02. (REFER TO PLANS AND SECTIONS FOR EXTENT)
	HATCH DENOTES ACOUSTIC CEILING TO U/S OF SLAB. REFER TO DETAIL A1/A9-02 OR A1/A9-02 (REFER TO PLANS AND SECTIONS FOR EXTENT)
	HATCH DENOTES HORIZONTAL FIRE RATED ENCLOSURE. REFER TO DETAIL 3/A9-A9-02, 3/A9-A9-02 OR 3/A9-A9-02 (REFER TO PLANS AND SECTIONS FOR EXTENT)
	HATCH DENOTES SOFFIT CEILING. REFER TO DETAIL 3/A9-A9-02, 3/A9-A9-02 OR 3/A9-A9-02 (REFER TO PLANS AND SECTIONS FOR EXTENT)
	HATCH DENOTES SUSPENDED GYPSUM OR T-BAR CEILING (REFER TO INTERIOR DESIGN DRAWINGS FOR HEIGHTS AND DETAILS)
	HATCH DENOTES FLOOR PAINTED WALKWAY AND LINES. REFER TO PROPERTY STANDARDS. (REFER TO PLANS FOR EXTENT)
L#	UNIT TYPE L# = SUITE LEGAL NUMBER M# = MUNICIPAL NUMBER
	BARRIER FREE SUITE

General Notes Legend
2 A2-01

GENERAL PARKING LEVEL NOTES

1- FOR ALL PARKING GARAGE REQUIREMENTS FOR PAINTING, LIGHTING LEVELS, ETC., SEE NOTES "STORAGE GARAGE CONFORMANCE REQUIREMENTS" ON DRAWING A9-04

2- ELEVATOR:

A- ELEVATOR SHAFT DIMENSIONS PROVIDED BY THE ELEVATOR CONSULTANT. A COPY OF THIS REPORT CAN BE OBTAINED FROM THE ARCHITECT. CONFIRM SHAFT SIZES AND REQUIREMENTS WITH REVISED ELEVATOR SHOP DRAWINGS

B- ELEVATOR PITS SHALL BE CO-ORDINATED WITH ELEVATOR SUPPLIER.

C- ELEVATOR SHAFT WALLS TO BE CONSTRUCTED TO ACHIEVE A MINIMUM 2 HOUR FIRE RESISTANCE RATING OR AS REQUIRED BY CODE TO ACHIEVE A MINIMUM RATING OF 2 HOURS FOR ELEVATOR SHAFTS.

D- AN APPROVED FIRE STOP MATERIAL IS TO BE USED TO SEAL INTERSECTION TOP OF CONCRETE SLOCK AT FLOOR SLABS.

E- ELEVATOR PIT LADDERS TO BE GALVANIZED STEEL AND EXTEND 1200mm ABOVE SILL - LADDERS TO BE SUPPLIED & INSTALLED BY GENERAL CONTRACTOR

3- REFER TO INTERIOR DESIGN DRAWINGS FOR VESTIBULES, ELEVATOR LOBBIES, INTERIOR FINISHES AND SPECIFICATIONS.

4- ALL AIR SHAFTS SLABS SHOULD HAVE 2% SLOPE TOWARDS DRAIN.

5- ELEVATOR PIT SHOULD HAVE 2% SLOPE TOWARDS DRAIN.

6- PROVIDE CHAMFER TO ALL CORNERS OF COLUMNS AND CONCRETE WALLS.

7- ALL SUMP PITS TO BE PRECAST WITH AIR TIGHT FRAME AND COVER.

8- FOR SAW CUT PATTERN, REFER TO STRUCTURAL DRAWINGS.

9- FOR UNDER FLOOR DRAINAGE SEE MECHANICAL DRAWINGS.

10- UNLESS OTHERWISE NOTED, ALL PARKING SPACES ARE 2.6M X 5.6M DRIVEWAY SLOES 5.0% AND ALL SHARED ENTREE SPACES ARE 3.65M X 5.6M

11- ALL PARKING AND RAMP LOCATIONS AND LOCATION IN MECHANICAL, FLOOR IN DEMOTED BY SHADED AREA

12- PROVIDE SEMI-RIGID NON-COMBUSTIBLE INSULATION TO U/S OF NON-RESIDENTIAL HEATED AREAS AS DENOTED BY SHADED AREA.

13- PROVIDE TRAFFIC TOPPING ON LEVELS P1, P2, AND P3 AS SPECIFIED, ADJUST CONCRETE TO SATISFY TRAFFIC TOPPING SYSTEM - AT ALL DOORS FROM PARKING GARAGE TO COMMON AREAS (LOCKER ROOMS, LOBBIES ETC.) PROVIDE TRAFFIC TOPPING TO MATCH FINISH AT DOORS. PROVIDE TRANSITION FROM TRAFFIC TOPPING TO INTERIOR FINISH AT DOORS TO MECHANICAL ROOMS. FEATHER TRAFFIC TOPPING AS REQUIRED.

14- FOR EXHAUST AND INTAKE LOUVER SIZE AND LOCATION IN MECHANICAL, ELECTRICAL AND LOCKER ROOMS REFER TO MECHANICAL AND ELECTRICAL DRAWINGS.

15- FOR SHORING AND CAISSON WALL LOCATION AND DETAILS REFER TO DRAWINGS PREPARED BY SHERWOOD ASSOCIATES.

16- PROVIDE PAINTED BLUE 600mm WIDE BAND, 600mm A.F.F., AT ALL COLUMN LOCATIONS WHICH HAVE A SECURITY PANIC ALARM STATION. REFER TO ELECTRICAL DRAWINGS FOR COLUMN LOCATIONS. ARCHITECT AND ENGINEER TO APPROVE COLOUR.

17- LOCKER ROOM NOTES:
ALL LOCKER ASILES WIDTH TO BE 1100mm (TYP.) - LOCKERS TO BE 1800mm HIGH WITH 300mm MESH PARTITION ABOVE (1100mm HIGH) PROVIDE WIRE MESH DOOR AND CEILING. ALL WIRE MESH CEILINGS TO BE 450mm BELOW SPRINKLER PIPING THROUGHOUT.
REVIEW LOCKER ROOM LAYOUT PREPARED BY ARCHITECT AND INSTALLER SHOP DRAWINGS FOR INSTALLATION SHOP DRAWINGS FOR REVIEW BY OWNER AND ARCHITECT.

BICYCLE SPACE NOTES:
ALL BICYCLE SPACES TO COMPLY WITH TORONTO BICYCLE BYLAW STANDARDS.
HORIZONTAL RACKING 600w X 1800lg X 1800h.
VERTICAL RACKING 600w X 1200lg X 1900h.

18- AT ALL STAIR PRESSURIZATION SHAFT ENCLOSURES, PROVIDE A MIN. 1.5m CLEAR SPACE TO PENETRATE OR PASS THRU THIS ENCLOSURE.

19- GARAGE WALLS, COLUMNS, DOORS ECT. SHALL BE PAINTED IN ACCORDANCE WITH TORONTO MUNICIPAL CODE PROPERTY STANDARDS.

20- PROVIDE ALL SIGNAGE, IDENTIFYING DEVICES AND HARDWARE AS REQUIRED IN ACCORDANCE WITH MUNICIPAL CODE PROPERTY STANDARDS #29-40, #29-41, #29-42 AND #29-43.

21- EC PARKING SPACE EQUIPPED WITH ELECTRICAL CONDUIT

22- PC PARKING SPACE EQUIPPED WITH POWER OUTLET

General Parking Level Notes
1 A2-01

Contractor Must Check And Verify All Dimensions On The Job.
Do Not Scale The Drawings.
All Drawings, Specifications And Related Documents Are The Copyright Of The Architect And Must Be Returned Upon Request.
Reproduction Of Drawings, Specifications And Related Documents In Part Or Whole Is Forbidden Without The Architect's Written Permission.
This Drawing Is Not To Be Used For Construction Until Signed By The Architect.

Date: November 4, 2016

Construction

KIRKOR ARCHITECTS + PLANNERS
20 Martin Ross Avenue, Toronto, Ontario, M3J 2K8
TW (416) 645-4042, FX (416) 645-1234, www.kirkorarchitects.com

No.	Revision	Date
1	Artscape Change Notice	Aug. 25, 2015
2	Site Instruction #01	Jan. 16, 2017
3	Site Instruction #02	Mar. 03, 2017
7	Construction	Nov. 4, 2016
6	Roofing Tender	Feb. 8, 2016
5	Tender	Oct. 15, 2015
4	Artscape Change Notice	Aug. 25, 2015
3	Building Permit Resubmission	July 14, 2015
2	Building Permit	June 12, 2015
1	Waterfront Toronto Review	May 1, 2015
No.	Issued For	Date

AQUAVISTA
AT BAYSIDE TORONTO

Drawing Title
Floor Plans
Level P4 - Underground Parking Garage (Level D)

Project
Hines TRIDEL
AQUAVISTA
Block 3 - R3 & R4
263 Queens Quay East
Toronto, ON

Scale: 1 : 100
Drawn by: M.N.
Checked by: C.A.
Project No.: 13148
Date: November 4, 2016
Drawing No.: A2-01

Plot Date: 3/3/2017 1:58:53 PM File Path: C:\Users\jmonuvel\Documents\VENT 2015 WORKING FILES\13148R20-Master-Building #3-R4_jmonuvel.rvt

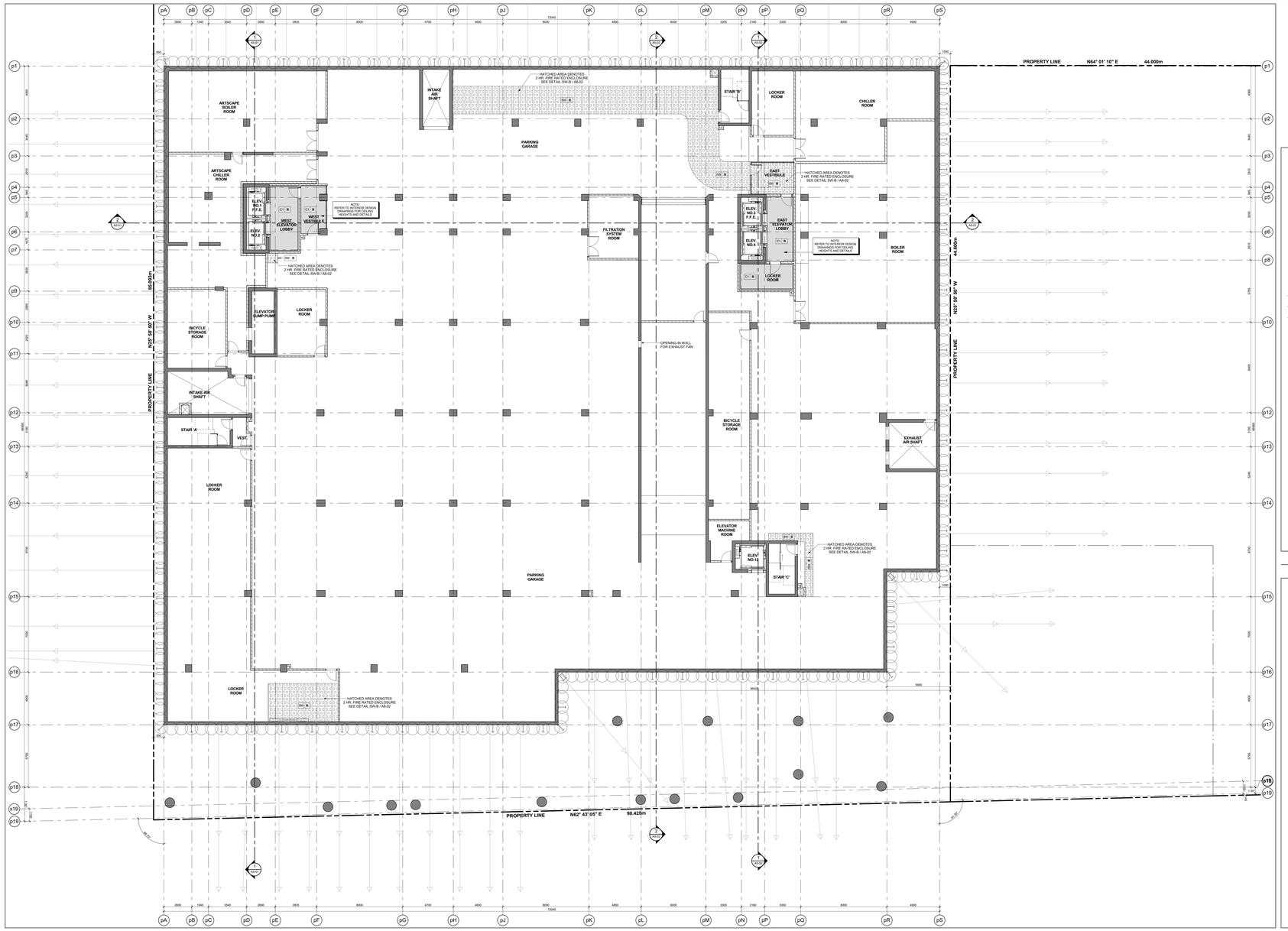

Level P4 - Underground Parking Garage (Level D) - Reflected Ceiling Plan 3 A2-01A
Scale: 1 : 100

GENERAL NOTES LEGEND

C.B. CATCH BASIN
A.D. AREA DRAIN
F.D. FLOOR DRAIN
R.D. ROOF DRAIN
S.D. SCUPPER DRAIN
T.D. TRENCH DRAIN
L.D. LANDSCAPE DRAIN
M.C. MEDICINE CABINET
T.O.F.LC (000.000) TOP OF CONCRETE SLAB - LOW POINT
T.O.F.HP (000.000) TOP OF CONCRETE SLAB - HIGH POINT
T.O.W. (000.000) TOP OF CONCRETE WALL
T.O.C. (000.000) TOP OF CONCRETE CURB
T.O.S. (000.000) TOP OF CONCRETE SLAB
XXX SPRINKLERED WINDOW ASSEMBLY
DENOTES CHAIN LINK FENCE
EXISTING SPOT ELEVATION
+ XXX PROPOSED FINISHED SPOT ELEVATION
+ XXX PROPOSED FINISHED SPOT ELEVATION RELATIVE TO GROUND FLOOR ELEVATION
+ XXX PROPOSED LANDSCAPE ELEVATION
XX - XX WALL TYPE & FIRE RATING (SEE A9-SCHEDULES & A7-DETAILS)
XXX ROOM NUMBER (SEE A9-SCHEDULES FOR ROOM FINISH SCHEDULES)
XX - XX FLOOR/CEILING ASSEMBLY TYPE (SEE A9-SCHEDULES & A7-DETAILS)
DOOR NUMBER (SEE A9-SCHEDULES FOR DOOR & FRAME SCHEDULES)
XX RAILING TYPE (SEE A7 SECTIONS FOR DETAILS)
HATCH DENOTES THERMAL INSULATION AND HEATED PLENUM TO U/S OF SLAB. REFER TO DETAIL C3AA/A3 OR C3BA/A3. (REFER TO PLANS AND SECTIONS FOR EXTENT.)
HATCH DENOTES THERMAL INSULATION TO U/S OF SLAB. REFER TO DETAIL C3AA/A3 OR C3BA/A3 OR C3C/A9-02 (REFER TO PLANS AND SECTIONS FOR EXTENT.)
HATCH DENOTES SUSPENDED ACOUSTIC CEILING. REFER TO DETAIL A1A/A9-02, A1B/A9-02, A1C/A9-02, A1G/A9-02 OR A1E/A9-02. (REFER TO PLANS AND SECTIONS FOR EXTENT.)
HATCH DENOTES ACOUSTIC CEILING TO U/S OF SLAB. REFER TO DETAIL A1F/A9-02 OR A1G/A9-02 (REFER TO PLANS AND SECTIONS FOR EXTENT.)
HATCH DENOTES HORIZONTAL FIRE RATED ENCLOSURE. REFER TO DETAIL C1A/A9-02 OR C1B/A9-02 OR C1C/A9-02 (REFER TO PLANS AND SECTIONS FOR EXTENT.)
HATCH DENOTES SOFFIT CEILING. REFER TO DETAIL S1A/A9-02, S1B/A9-02, S1E/A9-02 OR S1F/A9-02 (REFER TO PLANS AND SECTIONS FOR EXTENT.)
HATCH DENOTES SUSPENDED GYPSUM OR T-BAR CEILING REFER TO DETAIL C1BA/A3, OR C1GA/A3 (REFER TO INTERIOR DESIGN DRAWINGS FOR HEIGHTS AND DETAILS)
HATCH DENOTES FLOOR PAINTED WALKWAY AND LINES. REFER TO PROPERTY STANDARDS. (REFER TO PLANS FOR EXTENT.)
UNIT TYPE XX LA = SUITE LEGAL NUMBER MA = MUNICIPAL NUMBER
BARRIER FREE SUITE

General Notes Legend 2 A2-01A

GENERAL TYPICAL FLOOR NOTES

1- REFER TO INTERIOR DESIGN DRAWINGS FOR INTERIOR FINISHES AND MILLWORK.

2- BALCONY SLABS AND CONCRETE SILL CONDITIONS TO BE SLOPED AWAY FROM BUILDING FOR DRAINAGE. PROVIDE SCUPPER DRAIN AT BALCONY LOCATIONS AS REQUIRED. REFER TO HWS SCUPPERS OR AREA DRAINS - SEE PLANS FOR LOCATIONS.

3- PROVIDE APPROVED SOUND INSULATION FOR HORIZONTAL AND VERTICAL PIPES THROUGH WALL AND FLOOR PENETRATION AS REQUIRED. REFER TO MECHANICAL DRAWINGS & ACOUSTICAL REPORT.

4- REFER TO WINDOW SCHEDULE FOR LOCATION OF WINDOW OPENING SECTION AND WINDOW SCREENS.

5- PROVIDE ALL PLUMBING STACK AS REQUIRED FOR ELECTRICAL PANELS. REFER TO ELECTRICAL DRAWINGS FOR LOCATIONS AND DETAILS.

6- COORDINATE WITH MECHANICAL AND ELECTRICAL DRAWINGS FOR ALL PIPE AND SHAFT SLEEVE REQUIREMENTS.

7- ALL BATHROOM CEILINGS TO BE CONSTRUCTED AS FIRE DETAIL AC1 / A8-02. PROVIDE ACOUSTICAL BATTS IN ALL BATHROOM PIPE SPACES.

8- AT ALL STAIR PRESSURIZATION SHAFT ENCLOSURES, NO OPENINGS SHALL BE ALLOWED TO PENETRATE, OR PASS THRU THIS ENCLOSURE.

9- ELEVATOR:
- A. ELEVATOR SHAFT DIMENSIONS PROVIDED BY THE ELEVATOR CONSULTANT - A COPY OF THIS REPORT CAN BE OBTAINED FROM THE ELEVATOR CONSULTANT. ALL SHAFTS TO BE SUPPLIED & INSTALLED BY REVIEWED ELEVATOR SHOP DRAWINGS.
- B. ELEVATOR PITS SHALL BE CO-ORDINATED WITH ELEVATOR SUPPLIER.
- C. ELEVATOR SHAFT WALLS TO BE CONSTRUCTED TO ACHIEVE A MIN. FIRE RESISTANCE RATING OF 2 HRS.
- D. AN APPROVED FIRE STOP MATERIAL IS TO BE USED, TO SEAL INTERSECTION TOP OF CONCRETE BLOCK AT FLOOR SLABS.
- E. ELEVATOR PIT LADDERS TO BE GALVANIZED STEEL, AND EXTEND 1000mm ABOVE LANDING. LADDERS TO BE SUPPLIED & INSTALLED BY GENERAL CONTRACTOR.

10- LOCKER ROOM NOTES:
ALL LOCKER AISLES WIDTH TO BE 1100mm (TYP.). LOCKERS TO BE CONSTRUCTED WITH 6"x6" WIRE MESH PARTITIONS MINIMUM 2100mm HIGH. LOCKERS TO BE RAISED 150mm ABOVE FINISH FLOOR. BENCHING TO BE 450mm WIDE BELOW SPRINKLER DEFLECTOR THROUGHOUT.

REVIEW LOCKER ROOM LAYOUT PREPARED BY ARCHITECT AND INSTALLER TO PROVIDE INSTALLION SHOP DRAWINGS FOR REVIEW BY OWNER AND ARCHITECT.

10a- BICYCLE SPACE NOTES:
ALL BICYCLE SPACES TO COMPLY WITH TORONTO BICYCLE BYLAW STANDARDS.
HORIZONTAL RACKING 600w X 1800lg X 1800h
VERTICAL RACKING 600w X 1200lg X 1900h

11- ABUSE RESISTANT DRYWALL TO BE USED ON ALL ARTSCAPE / AFFORDABLE LOBBY AND CORRIDOR WALLS.

12- SUITE TO SUITE BLOCK WALL TO BE NORMAL WEIGHT FOR ACOUSTICS REFER TO ACOUSTICAL REPORT.

General Typical Floor Notes 1 A2-01A

Contractor Must Check And Verify All Dimensions On The Job.
Do Not Scale The Drawings.
All Drawings, Specifications And Related Documents Are The Copyright Of The Architect And Must Be Returned Upon Request.
Reproduction Of Drawings, Specifications And Related Documents In Part Or Whole Is Forbidden Without The Architects Written Permission.
This Drawing Is Not To Be Used For Construction Until Signed By The Architect.

Date: November 4, 2016

KIRKOR ARCHITECTS + PLANNERS
20 Martin Ross Avenue, Toronto, Ontario, M3J 2K8
TW 00 665-6565, FX 00 665-7234, www.kirkorarchitects.com

No.	Revision	Date

No.	Issued For	Date
2	Construction	Nov. 4, 2016
1	Tender	Oct. 19, 2015

AQUAVISTA
AT BAYSIDE TORONTO

Drawing Title
Level P4 - Underground Parking Garage (Level D) Reflected Ceiling Plan

Project
Hines TRIDEL
AQUAVISTA
Block 3 - R3 & R4
263 Queens Quay East
Toronto, ON

Scale: 1 : 100
Drawn by: M.N.
Checked by: C.A.
Project No.: 13148
Date: November 4, 2016
Drawing No.: A2-01A

Plot Date: 11/2/2016 11:21:51 AM File Path: C:\Users\vdascsck\Documents\ACvt1 2015 WORKING FILES\13148P2D-Model-Building R3-R4_vdascsck.rvt

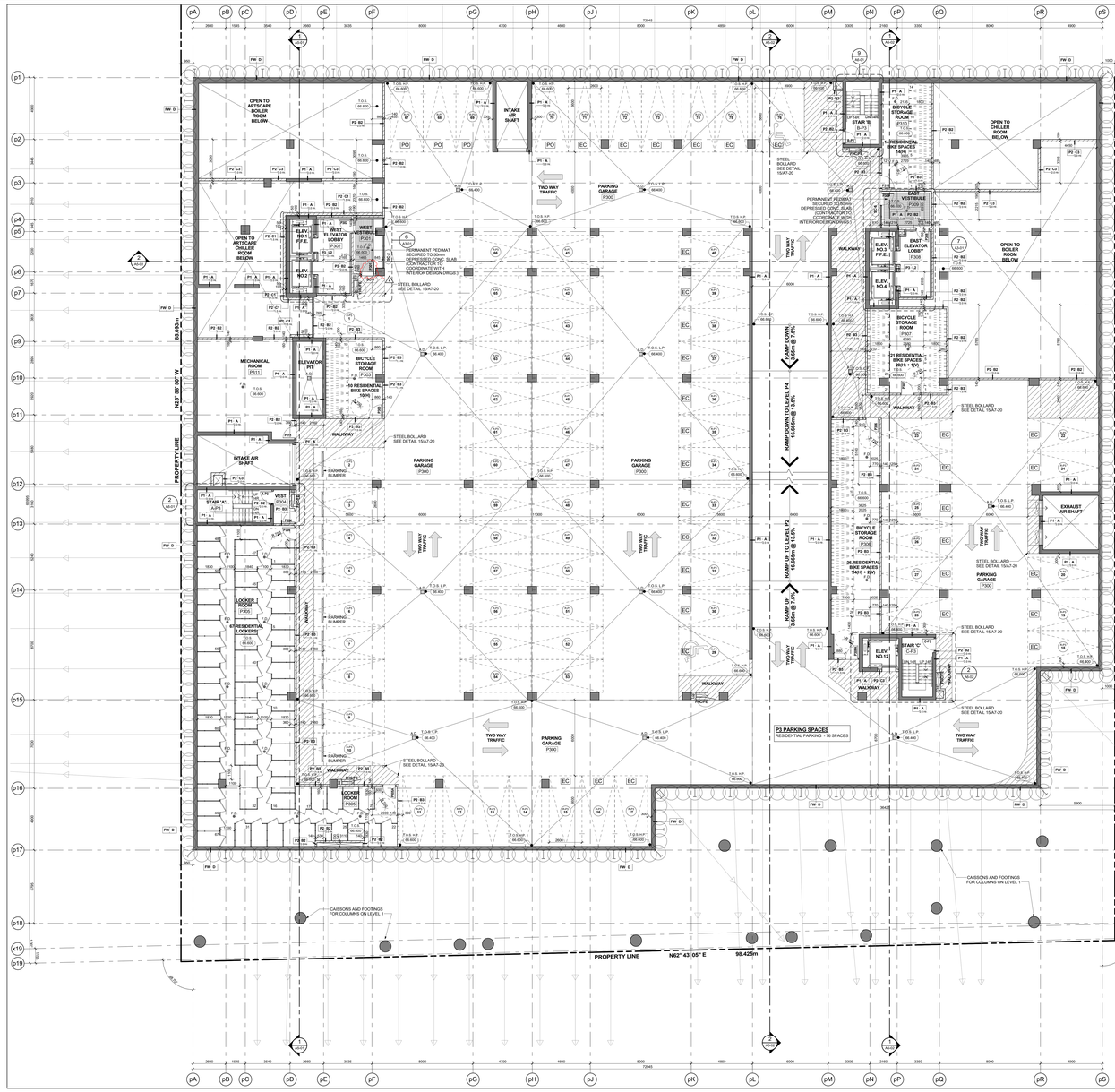

Level P3 - Ungerground Parking Garage (Level C)
Scale: 1 : 100
7 A2-02

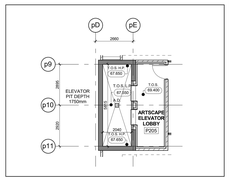

Elevator Pit - Artscape Elevators 5 & 6
Scale: 1 : 100
6 A2-02

PARKING SIGNAGE LEGEND:

CONVEX MIRRORS LEGEND:

- C — COLUMN / WALL-MOUNTED CONVEX MIRROR
- C — CEILING-MOUNTED CONVEX MIRROR

SIGNAGE AND MARKINGS LEGEND:

- POST MOUNTED SIGN
- S — COLUMN / WALL-MOUNTED SIGN
- S — SIGN NUMBER
- A — PAVEMENT MARKING SYMBOL

PAVEMENT MARKING LEGEND:

- 1 — 10cm SOLID YELLOW LINE
- 2 — 10cm SOLID WHITE LINE
- 3 — 60cm SOLID WHITE LINE
- 4 — ARROWS AS SHOWN
- 5 — 30cm YELLOW HATCHING AT 1.2m ON CENTRE, UNLESS SHOW OTHERWISE

NOTES:
- UNDERSIDES OF ALL SIGNS TO BE LOCATED 2.2m MINIMUM ABOVE TOP OF PAVEMENT OR TOP OF SIDEWALK, AS THE CASE MAY BE, EXCEPTIONS: HAZARD SIGN #'s 5-6.
- ALL SIGNS AND PAVEMENT MARKINGS ARE PER "ONTARIO TRAFFIC MANUAL".
- SIGNAGE SCHEDULE DOES NOT INCLUDE THE HANDICAPPED SIGNS

General Parking Signage Legend 5 A2-02

TYPICAL PARKING SPACE:

Drive Aisle @ 6m min.

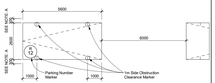

NOTE: A - PROVIDE AN ADDITIONAL 300mm FOR PARKING SPACE WIDTH WHEN OBSTRUCTIONS OCCUR BETWEEN THE FRONT AND REAR 1000mm

TYPICAL PARKING SPACE:

Drive Aisle @ 5.5 m to less than 6m



NOTE: A - PROVIDE AN ADDITIONAL 300mm FOR PARKING SPACE WIDTH WHEN OBSTRUCTIONS OCCUR BETWEEN THE FRONT AND REAR 1000mm

HANDICAP PARKING SPACE:

Drive Aisle @ 6m min.



NOTE: A - PROVIDE AN ADDITIONAL 300mm FOR PARKING SPACE WIDTH WHEN OBSTRUCTIONS OCCUR BETWEEN THE FRONT AND REAR 1000mm

Typical Parking Space Legend 4 A2-02

TYPICAL BICYCLE PARKING SPACE:

WALKWAY MINIMUM 1800mm
VERTICAL PARKING SPACE 1200mm (L) x 600mm (W)
HORIZTON PARKING SPACE 1800mm (L) x 600mm (W)

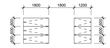

Typical Bicycle Parking Space Legend 3 A2-02

GENERAL NOTES LEGEND

- C.B. CATCH BASIN
- A.D. AREA DRAIN
- F.D. FLOOR DRAIN
- R.D. ROOF DRAIN
- S.D. SCUPPER DRAIN
- T.D. TRENCH DRAIN
- L.D. LANDSCAPE DRAIN
- M.C. MEDICINE CABINET
- T.O.S.F. (000.000) TOP OF CONCRETE SLAB - LOW POINT
- T.O.S.P. (000.000) TOP OF CONCRETE SLAB - HIGH POINT
- T.O.W. (000.000) TOP OF CONCRETE WALL
- T.O.C. (000.000) TOP OF CONCRETE CURB
- T.O.S. (000.000) TOP OF CONCRETE SLAB
- XXX SPRINKLERED WINDOW ASSEMBLY
- DENOTES CHAIN LINK FENCE
- EXISTING SPOT ELEVATION
- XXX PROPOSED FINISHED SPOT ELEVATION
- XXX PROPOSED FINISHED SPOT ELEVATION RELATIVE TO GROUND FLOOR ELEVATION
- XXX PROPOSED LANDSCAPE ELEVATION
- WALL TYPE & FIRE RATING (SEE A6-02/SCHEDULES & A7-DETAILS)
- XX XX ROOM NUMBER (SEE A6-SCHEDULES FOR ROOM FINISH SCHEDULES)
- XX XX FLOORCLOSU-RES ASSEMBLY TYPE (SEE A6-02/SCHEDULES & A7-DETAILS)
- XX DOOR NUMBER (SEE A6-SCHEDULES FOR DOOR & FRAME SCHEDULES)
- XX RAILING TYPE (SEE A7 SECTIONS FOR DETAILS)
- HATCH DENOTES THERMAL INSULATION AND HEATED PLENUM TO U/S OF SLAB. REFER TO DETAIL 4/A4-02 (INSULATION) (REFER TO PLANS AND SECTIONS FOR EXTENT)
- HATCH DENOTES THERMAL INSULATION TO U/S OF SLAB. REFER TO DETAIL 5/A4-02, 12/A4-02 OR 13/A4-02 (REFER TO PLANS AND SECTIONS FOR EXTENT)
- HATCH DENOTES SUSPENDED ACOUSTIC CEILING. REFER TO DETAIL 4/A4-02, 8/A4-02, 9/A4-02, A1/A4-02 OR A1E/A4-02.
- HATCH DENOTES ACOUSTIC CEILING TO U/S OF SLAB. REFER TO DETAIL 4/A4-02 OR 5/A4-02 (REFER TO PLANS AND SECTIONS FOR EXTENT)
- HATCH DENOTES HORIZONTAL FIRE RATED ENCLOSURE REFER TO DETAIL 5/A4-02, 9/A4-02, A1/A4-02 OR A1E/A4-02 (REFER TO PLANS AND SECTIONS FOR EXTENT)
- HATCH DENOTES SOFFIT CEILING. REFER TO DETAIL 5/A4-02, 9/A4-02, A1/A4-02 OR 5/1/A4-02 (REFER TO PLANS AND SECTIONS FOR EXTENT)
- HATCH DENOTES SUSPENDED GYPSUM OR T-BAR CEILING REFER TO DETAIL 5/A4-02, 9/A4-02, A1/A4-02 (REFER TO INTERIOR DESIGN DRAWINGS FOR HEIGHTS AND DETAILS)
- HATCH DENOTES FLOOR PAINTED WALKWAY AND LINES. REFER TO PROPERTY STANDARDS. (REFER TO PLANS FOR EXTENT)
- LB UNIT TYPE — LB = SUITE LEGAL NUMBER; MM = MUNICIPAL NUMBER
- BARRIER FREE SUITE

General Notes Legend 2 A2-02

GENERAL PARKING LEVEL NOTES

1- FOR ALL PARKING GARAGE REQUIREMENTS FOR PAINTING, REFER TO SPECIFICATIONS. CONTRACTOR TO ENSURE CONFORMANCE REQUIREMENTS' ON DRAWING A6-04

2- ELEVATOR:
- A. ELEVATOR SHAFT DIMENSIONS PROVIDED BY THE ELEVATOR CONSULTANT. A COPY OF THIS REPORT CAN BE OBTAINED FROM THE ARCHITECT. REVIEW SHAFT SIZE AND REQUIREMENTS WITH REVIEWED ELEVATOR SHOP DRAWINGS
- B. ELEVATOR PITS SHALL BE CO-ORDINATED WITH ELEVATOR SUPPLIER.
- C. ELEVATOR SHAFT WALLS TO BE CONSTRUCTED TO ACHIEVE A MINIMUM 2 HOUR FIRE RATING. REFER TO DETAILS 1/A4-02 AND 2/A4-02 FOR FIRE RATING MATERIALS. PATCH AND SEAL AS REQUIRED.
- D. AN APPROVED FIRE STOP MATERIAL IS TO BE USED TO SEAL INTERSECTION TOP OF CONCRETE SLOCK AT FLOOR SLABS.
- E. ELEVATOR PIT LADDERS TO BE GALVANIZED STEEL AND EXTEND 1200mm ABOVE SILL. LADDERS TO BE SUPPLIED & INSTALLED BY GENERAL CONTRACTOR.

3- REFER TO INTERIOR DESIGN DRAWINGS FOR VESTIBULES, ELEVATOR LOBBIES, INTERIOR FINISHES AND SPECIFICATIONS.

4- ALL AIR SHAFTS SLABS SHOULD HAVE 2% SLOPE TOWARDS DRAIN.

5- ELEVATOR PIT SHOULD HAVE 2% SLOPE TOWARDS DRAIN.

6- PROVIDE 25X25MM CHAMFER TO ALL CORNERS OF COLUMNS AND CONCRETE WALLS.

7- ALL SUMP PITS TO BE PRECAST WITH AIR TIGHT FRAME AND COVER.

8- FOR SAW CUT PATTERN, REFER TO STRUCTURAL DRAWINGS.

9- FOR UNDER FLOOR DRAINAGE SEE MECHANICAL DRAWINGS.

10- UNLESS OTHERWISE NOTED, ALL PARKING SPACES ARE 2.6M X 5.6M DRIVEWAY SLESS 6.0M AND ALL BARRIER-FREE SPACES ARE 3.65M X 5.6M

11- FOR EXHAUST AND INTAKE LOUVER SIZE AND LOCATION IN MECHANICAL ROOM AS DENOTED BY SHADED AREA.

12- PROVIDE SEMI-RIGID NON-COMBUSTIBLE INSULATION TO U/S OF NON-RESIDENTIAL HEATED AREAS AS DENOTED BY SHADED AREA.

13- PROVIDE TRAFFIC TOPPING ON LEVELS P1, P2, AND P4 AS SPECIFIED. ADJUST CONCRETE TO SATISFY TRAFFIC TOPPING SYSTEM. AT ALL DOORS FROM PARKING GARAGE TO COMMON AREAS (LOCKER ROOMS, LOBBIES AND MECHANICAL ROOMS) PROVIDE A 1200mm WIDE STRIP FOR SMOOTH TRANSITION FROM TRAFFIC TOPPING TO INTERIOR FINISH AT DOORS TO MECHANICAL ROOMS. FEATHER TRAFFIC TOPPING AS REQUIRED.

14- FOR EXHAUST AND INTAKE LOUVER SIZE AND LOCATION IN MECHANICAL ROOM, AND LOCKER ROOMS REFER TO MECHANICAL AND ELECTRICAL DRAWINGS.

15- FOR SHORING AND CAISSON WALL LOCATION AND DETAILS REFER TO DRAWINGS PREPARED BY WHEREWOOD ASSOCIATES.

16- PROVIDE PAINTED BLUE WORK BEING 300mm A.F.F., AT ALL COLUMN LOCATIONS WHICH HAVE A SECURITY PANIC ALARM STATION. REFER TO ELECTRICAL DRAWINGS FOR LOCATIONS. ARCHITECT AND ENGINEER TO APPROVE COLOR.

17- LOCKER ROOM NOTES:
ALL LOCKER AISLES WIDTH TO BE 1100mm (TYP.) - LOCKERS TO BE 300mm WIDE X 1800mm HIGH WITH 150mm BASE (MINIMUM) 150mm HIGH. PROVIDE WIRE MESH DOOR AND CEILING. ALL WIRE MESH CEILINGS TO BE 450mm BELOW SPRINKLER SYSTEM WITHOUT HOLES.
REVIEW LOCKER ROOM LAYOUT PREPARED BY ARCHITECT AND INSTALLER PRIOR TO INSTALLATION. SHOP DRAWINGS FOR REVIEW BY OWNER AND ARCHITECT.
BICYCLE SPACE NOTES:
ALL BICYCLE SPACES TO COMPLY WITH TORONTO BICYCLE BYLAW STANDARDS.
HORIZONTAL RACKING 600w X 1800lg X 1800h
VERTICAL RACKING 600w X 1200lg X 1900h

18- AT ALL STAIR PRESSURIZATION SHAFT ENCLOSURES, PROVIDE A MINIMUM 1.2m CLEAR SPACE TO PENETRATE OR PASS THRU THIS ENCLOSURE.

19- GARAGE WALLS, COLUMNS, DOORS ECT. SHALL BE PAINTED IN ACCORDANCE WITH TORONTO MUNICIPAL CODE PROPERTY STANDARDS.

20- PROVIDE ALL SIGNAGE, IDENTIFYING DEVICES AND HARDWARE AS REQUIRED IN ACCORDANCE WITH ALL CODE PROPERTY STANDARDS SDS-02, SDS-07, SDS-02 AND SDS-03.

21- EC PARKING SPACE EQUIPPED WITH ELECTRICAL CONDUIT

22- PO PARKING SPACE EQUIPPED WITH POWER OUTLET

General Parking Level Notes 1 A2-02

Contractor Must Check And Verify All Dimensions On The Job.
Do Not Scale The Drawings.
All Drawings, Specifications And Related Documents Are The Copyright Of The Architect And Must Be Returned Upon Request.
Reproduction Of Drawings, Specifications And Related Documents In Part Or Whole Is Forbidden Without The Architects Written Permission.
This Drawing Is Not To Be Used For Construction Until Signed By The Architect.

Date: November 4, 2016



ALL MUST BE SIGNED TO BE VALID

Construction



KIRKOR ARCHITECTS + PLANNERS
20 Martin Ross Avenue, Toronto, Ontario, M3J 2K8
Tel (416) 645-4040, Fax (416) 645-1234, www.kirkorarchitects.com

No.	Revision	Date
1	Artscape Change Notice	Aug. 25, 2015
2	Site Instruction #01	Jan. 16, 2017
7	Construction	Nov. 4, 2016
6	Roofing Tender	Feb. 8, 2016
5	Tender	Oct. 15, 2015
4	Artscape Change Notice	Aug. 25, 2015
3	Building Permit Resubmission	July 14, 2015
2	Building Permit	June 12, 2015
1	Waterfront Toronto Review	May 1, 2015
No.	Issued For	Date

AQUAVISTA
AT BAYSIDE TORONTO

Drawing Title
Level P3 - Underground Parking Garage (Level C)

Project
Hines TRIDEL
AQUAVISTA
Block 3 - R3 & R4
263 Queens Quay East
Toronto, ON

Scale
1 : 100
Drawn by
M.N.
Checked by
C.A.
Project No.
13148
Date
November 4, 2016
Drawing No.
A2-02

Plot Date: 1/18/2017 3:24:55 PM File Path: C:\Users\munoz\Documents\VEVET 2015 WORKING FILES\13148P2D-Model-Building R3-R4_munoz.rvt

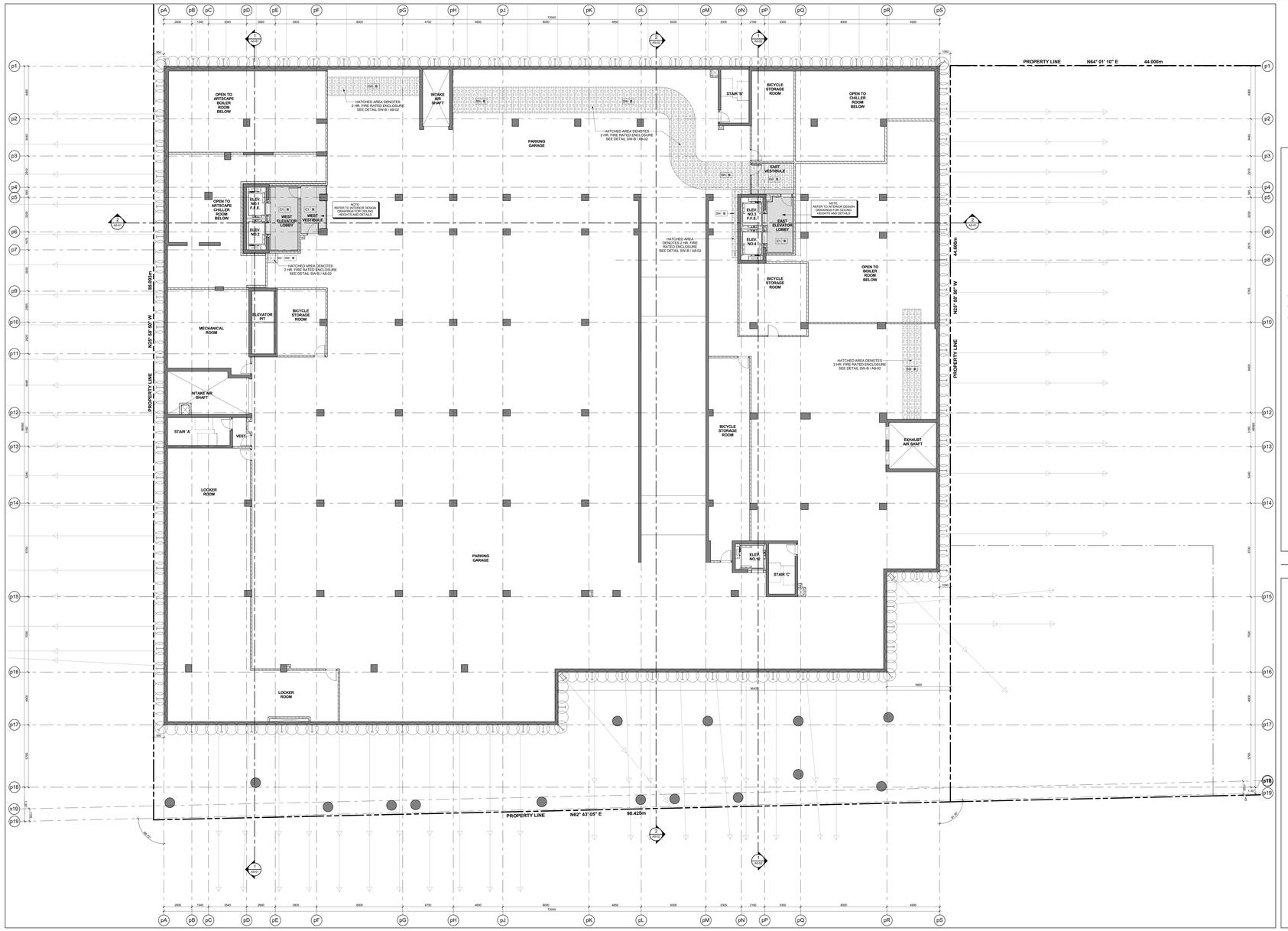

Level P3 - Underground Parking Garage (Level C) - Reflected Ceiling Plan 3 A2-02A

Scale: 1 : 100

GENERAL NOTES LEGEND

C.B.	CATCH BASIN
A.D.	AREA DRAIN
F.D.	FLOOR DRAIN
R.D.	ROOF DRAIN
S.D.	SCUPPER DRAIN
T.D.	TRENCH DRAIN
L.D.	LANDSCAPE DRAIN
M.C.	MEDICINE CABINET
T.O.F.LC (XXX.XX)	TOP OF CONCRETE SLAB - LOW POINT
T.O.F.HP (XXX.XX)	TOP OF CONCRETE SLAB - HIGH POINT
T.O.W. (XXX.XX)	TOP OF CONCRETE WALL
T.O.C. (XXX.XX)	TOP OF CONCRETE CURB
T.O.S. (XXX.XX)	TOP OF CONCRETE SLAB
XXX	SPRINKLERED WINDOW ASSEMBLY
	DENOTES CHAIN LINK FENCE
XXX	EXISTING SPOT ELEVATION
XXX	PROPOSED FINISHED SPOT ELEVATION
XXX	PROPOSED FINISHED SPOT ELEVATION RELATIVE TO GROUND FLOOR ELEVATION
XXX	PROPOSED LANDSCAPE ELEVATION
XX - XX	WALL TYPE & FIRE RATING (SEE A9-SCHEDULES & A7-DETAILS)
XXX	ROOM NUMBER (SEE A9-SCHEDULES FOR ROOM FINISH SCHEDULES)
XX - XX	FLOOR/CEILING ASSEMBLY TYPE (SEE A9-SCHEDULES & A7-DETAILS)
XX	DOOR NUMBER (SEE A9-SCHEDULES FOR DOOR & FRAME SCHEDULES)
XX	RAILING TYPE (SEE A7 SECTIONS FOR DETAILS)
	HATCH DENOTES THERMAL INSULATION AND HEATED PLENUM TO U/S OF SLAB. REFER TO DETAIL C3AA/A3-02 OR C3DA/A3-02 (REFER TO PLANS AND SECTIONS FOR EXTENT.)
	HATCH DENOTES THERMAL INSULATION TO U/S OF SLAB. REFER TO DETAIL C3AA/A3-02 OR C4F-A9-02 (REFER TO PLANS AND SECTIONS FOR EXTENT.)
	HATCH DENOTES SUSPENDED ACOUSTIC CEILING. REFER TO DETAIL A16A/A3-02, A18A/A3-02, A12A/A3-02, A12A/A3-02 OR A16A/A3-02 (REFER TO PLANS AND SECTIONS FOR EXTENT.)
	HATCH DENOTES ACOUSTIC CEILING TO U/S OF SLAB. REFER TO DETAIL A1F/A9-02 OR A1G/A9-02 (REFER TO PLANS AND SECTIONS FOR EXTENT.)
	HATCH DENOTES HORIZONTAL FIRE RATED ENCLOSURE. REFER TO DETAIL C3AA/A3-02 OR C3DA/A3-02 (REFER TO PLANS AND SECTIONS FOR EXTENT.)
	HATCH DENOTES SOFFIT CEILING. REFER TO DETAIL A1A/A9-02, A1B/A9-02, A1E/A9-02 OR S1F/A9-02 (REFER TO PLANS AND SECTIONS FOR EXTENT.)
	HATCH DENOTES SUSPENDED GYPSUM OR T-BAR CEILING REFER TO DETAIL C1BA/A3-02 OR C1GA/A3-02 (REFER TO INTERIOR DESIGN DRAWINGS FOR HEIGHTS AND DETAILS)
	HATCH DENOTES FLOOR PAINTED WALKWAY AND LINES. REFER TO PROPERTY STANDARDS (REFER TO PLANS FOR EXTENT.)
L# UNIT TYPE M#	L# = SUITE LEGAL NUMBER M# = MUNICIPAL NUMBER
	BARRIER FREE SUITE

General Notes Legend 2 A2-02A

GENERAL TYPICAL FLOOR NOTES

1. REFER TO INTERIOR DESIGN DRAWINGS FOR INTERIOR FINISHES AND DETAILS.
2. BALCONY SLABS AND CONCRETE SILL CONDITIONS TO BE SLOPED AWAY FROM BUILDING FOR DRAINAGE. PROVIDE SCUPPER DRAIN AT LOWEST POINT OF BALCONY SLAB. REFER TO HARD SCUPPERS OR AREA DRAINS - SEE PLANS FOR LOCATIONS.
3. PROVIDE APPROVED SOUND INSULATION FOR HORIZONTAL AND VERTICAL PIPES THROUGH WALL AND FLOOR PENETRATION AS REQUIRED. REFER TO MECHANICAL DRAWINGS & ACOUSTICAL REPORT.
4. REFER TO WINDOW SCHEDULE FOR LOCATION OF WINDOW OPENING SECTION AND INSERT SCREENS.
5. PROVIDE ALL PLUMBING STACK AS REQUIRED FOR ELECTRICAL ROOMS. REFER TO ELECTRICAL DRAWINGS FOR LOCATIONS AND DETAILS.
6. COORDINATE WITH MECHANICAL AND ELECTRICAL DRAWINGS FOR ALL PIPE AND SHAFT SLEEVE REQUIREMENTS.
7. ALL BATHROOM CEILINGS TO BE CONSTRUCTED AS FIRE DETAIL A21 / A9-02. PROVIDE ACOUSTICAL BATTS IN ALL BATHROOM PIPE SPACES.
8. AT ALL STAIR PRESSURIZATION SHAFT ENCLOSURES, NO OPENINGS SHALL BE ALLOWED TO PENETRATE, OR PASS THRU THIS ENCLOSURE.
9. ELEVATOR:
   - A. ELEVATOR SHAFT DIMENSIONS PROVIDED BY THE ELEVATOR CONSULTANT - A COPY OF THIS REPORT CAN BE OBTAINED FROM THE ELEVATOR CONSULTANT TO ENSURE THAT REQUIREMENTS WITH REVIEWED ELEVATOR SHOP DRAWINGS.
   - B. ELEVATOR PITS SHALL BE CO-ORDINATED WITH ELEVATOR SUPPLIER.
   - C. ELEVATOR SHAFT WALLS TO BE CONSTRUCTED TO ACHIEVE A MIN. FIRE RESISTANCE RATING OF 2 HRS.
   - D. AN APPROVED FIRE STOP MATERIAL IS TO BE USED, TO SEAL INTERSECTION TOP OF CONCRETE BLOCK AT FLOOR SLABS.
   - E. ELEVATOR PIT LADDERS TO BE GALVANIZED STEEL, AND EXTEND FROM PIT FLOOR TO ACCESS TO BE SUPPLIED & INSTALLED BY GENERAL CONTRACTOR.
10. LOCKER ROOM NOTES:
    ALL LOCKER AISLES WIDTH TO BE 1100mm (1'MF.). LOCKERS TO BE CONSTRUCTED WITH 6"x6" WIRE MESH PARTITIONS MINIMUM 2100mm HIGH. LOCKERS TO BE 300mm WIDE x 450mm DEEP. ALL LOCKER SHELVING TO BE 450mm WILL BELOW SPRINKLER DEFLECTOR THROUGHOUT.
    REVIEW LOCKER ROOM LAYOUT PREPARED BY ARCHITECT AND INSTALLER TO PROVIDE INSTALLION SHOP DRAWINGS FOR REVIEW BY OWNER AND ARCHITECT.
    BICYCLE SPACE NOTES:
    ALL BICYCLE SPACES TO COMPLY WITH TORONTO BICYCLE BYLAW STANDARDS.
    HORIZONTAL RACKING 600w X 1800lg X 1800h
    VERTICAL RACKING 600w X 1200lg X 1900h
11. ABUSE RESISTANT DRYWALL TO BE USED ON ALL ARTSCAPE / AFFORDABLE LOBBY AND CORRIDOR WALLS.
12. SUITE TO SUITE BLOCK WALL TO BE NORMAL WEIGHT FOR ACOUSTICS REFER TO ACOUSTICAL REPORT.

General Typical Floor Notes 1 A2-02A

Contractor Must Check And Verify All Dimensions On The Job.
Do Not Scale The Drawings.
All Drawings, Specifications And Related Documents Are The Copyright Of The Architect And Must Be Returned Upon Request.
Reproduction Of Drawings, Specifications And Related Documents In Part Or Whole Is Forbidden Without The Architects Written Permission.
This Drawing Is Not To Be Used For Construction Until Signed By The Architect.

Date: November 4, 2016

KIRKOR ARCHITECTS + PLANNERS
20 Martin Ross Avenue, Toronto, Ontario, M3J 2K8
TM 416 665-4065, FM 416 665-7234, www.kirkorarchitects.com

No.	Revision	Date
2.	Construction	Nov. 4, 2016
1.	Tender	Oct. 19, 2015
No.	Issued For	Date

AQUAVISTA
AT BAYSIDE TORONTO

Drawing Title
Level P3 - Underground Parking Garage (Level C) Reflected Ceiling Plan

Project
Hines TRIDEL
AQUAVISTA
Block 3 - R3 & R4
263 Queens Quay East
Toronto, ON

Scale: 1 : 100
Drawn by: M.N.
Checked by: C.A.
Project No.: 13148
Date: November 4, 2016
Drawing No.: A2-02A

Plot Date: 11/2/2016 11:22:15 AM File Path: C:\Users\vdascsck\Documents\ACA1 2015 WORKING FILES\13148P2D-Model-Building R3-R4_vdascsck.rvt

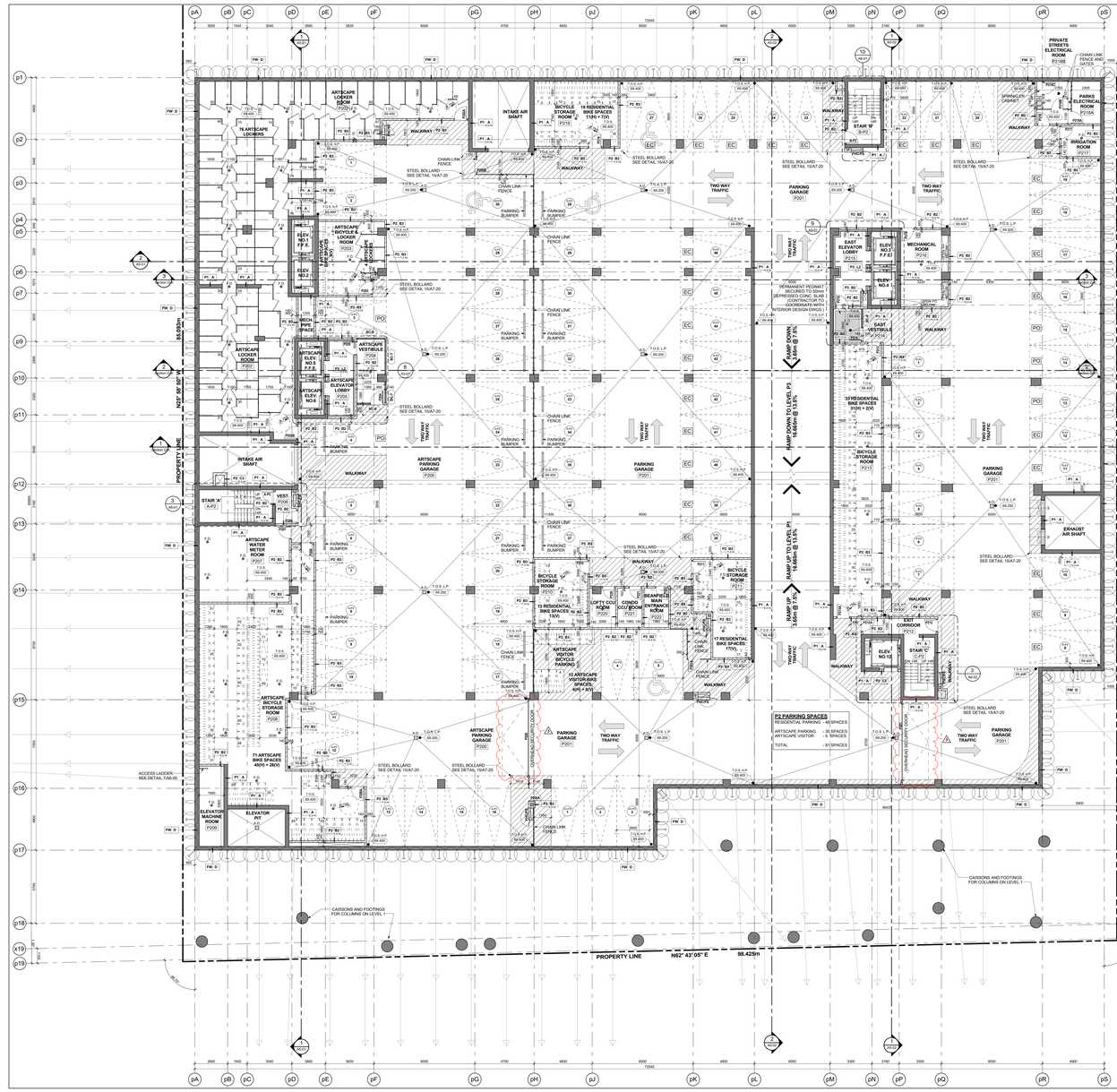

Level P2 - Ungerground Parking Garage (Level B)
Scale: 1 : 100 7 A2-03

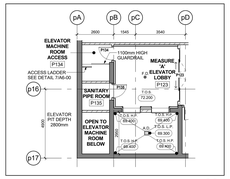

Elevator Pit - Commercial Elevators 10 & 11
Scale: 1 : 100 6 A2-03

PARKING SIGNAGE LEGEND:

CONVEX MIRROR LEGEND:

- C1 — COLUMN / WALL-MOUNTED CONVEX MIRROR
- C2 — CEILING-MOUNTED CONVEX MIRROR

SIGNAGE AND MARKINGS LEGEND:

- POST MOUNTED SIGN
- COLUMN / WALL-MOUNTED SIGN
- S — SIGN NUMBER
- R — PAVEMENT MARKING SYMBOL

PAVEMENT MARKING LEGEND:

- 1 — 10cm SOLID YELLOW LINE
- 2 — 10cm SOLID WHITE LINE
- 3 — 60cm SOLID WHITE LINE
- 4 — ARROWS AS SHOWN
- 5 — 30cm YELLOW HATCHING AT 1.2m ON CENTRE, UNLESS SHOWN OTHERWISE

NOTES:
1. UNDERSIDES OF ALL SIGNS TO BE LOCATED 2.0m MINIMUM ABOVE TOP OF PAVEMENT OR TOP OF SIDEWALK, AS THE CASE MAY BE, EXCEPTING HAZARD SIGN #'s 6A.
2. ALL SIGNS AND PAVEMENT MARKINGS ARE PER "ONTARIO TRAFFIC MANUAL".
3. SIGNAGE SCHEDULE DOES NOT INCLUDE THE HANDICAPPED SIGNS

General Parking Signage Legend 5 A2-03

TYPICAL PARKING SPACE:

Drive Aisle @ 6m min.

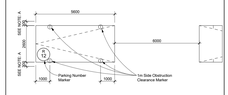

NOTE: A - PROVIDE AN ADDITIONAL 300mm FOR PARKING SPACE WIDTH WHEN OBSTRUCTIONS OCCUR BETWEEN THE FRONT AND REAR 1000mm

TYPICAL PARKING SPACE:

Drive Aisle @ 5.5 m to less than 6m

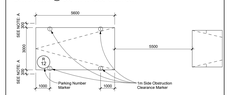

NOTE: A - PROVIDE AN ADDITIONAL 300mm FOR PARKING SPACE WIDTH WHEN OBSTRUCTIONS OCCUR BETWEEN THE FRONT AND REAR 1000mm

HANDICAP PARKING SPACE:

Drive Aisle @ 6m min.

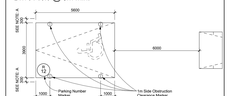

NOTE: A - PROVIDE AN ADDITIONAL 300mm FOR PARKING SPACE WIDTH WHEN OBSTRUCTIONS OCCUR BETWEEN THE FRONT AND REAR 1000mm

Typical Parking Space Legend 4 A2-03

TYPICAL BICYCLE PARKING SPACE:

WALKWAY MINIMUM 1800mm
VERTICAL PARKING SPACE 1200mm (L) x 600mm (W)
HORIZTON PARKING SPACE 1800mm (L) x 600mm (W)

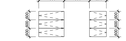

Typical Bicycle Parking Space Legend 3 A2-03

GENERAL NOTES LEGEND

- C.B. CATCH BASIN
- A.D. AREA DRAIN
- F.D. FLOOR DRAIN
- R.D. ROOF DRAIN
- S.D. SCUPPER DRAIN
- T.D. TRENCH DRAIN
- L.D. LANDSCAPE DRAIN
- M.C. MEDICINE CABINET
- T.O.S.L.P. (000.000) TOP OF CONCRETE SLAB - LOW POINT
- T.O.S.H.P. (000.000) TOP OF CONCRETE SLAB - HIGH POINT
- T.O.W. (000.000) TOP OF CONCRETE WALL
- T.O.C. (000.000) TOP OF CONCRETE CURB
- T.O.S. (000.000) TOP OF CONCRETE SLAB
- XXX SPRINKLERED WINDOW ASSEMBLY
- DENOTES CHAIN LINK FENCE
- EXISTING SPOT ELEVATION
- XXX PROPOSED FINISHED SPOT ELEVATION
- XXX PROPOSED FINISHED SPOT ELEVATION RELATIVE TO GROUND FLOOR ELEVATION
- XXX PROPOSED LANDSCAPE ELEVATION
- XX XX WALL TYPE & FIRE RATING (SEE A6-00 SCHEDULES & A1-DETAILS)
- XXX ROOM NUMBER (SEE A6-00 SCHEDULES FOR ROOM FINISH SCHEDULES)
- XX XX FLOORCROSS-IN3 ASSEMBLY TYPE (SEE A6-00 SCHEDULES & A1-DETAILS)
- DOOR NUMBER (SEE A6-00 SCHEDULES FOR DOOR & FRAME SCHEDULES)
- XX RAILING TYPE (SEE A7 SECTIONS FOR DETAILS)
- HATCH DENOTES THERMAL INSULATION AND HEATED PLENUM TO U/S OF SLAB. REFER TO DETAIL 4/A4-00 OR 5/A4-00 (REFER TO PLANS AND SECTIONS FOR EXTENT)
- HATCH DENOTES THERMAL INSULATION TO U/S OF SLAB. REFER TO DETAIL 5/A4-00, 12/A4-00 OR 13/A4-00 (REFER TO PLANS AND SECTIONS FOR EXTENT)
- HATCH DENOTES SUSPENDED ACOUSTIC CEILING. REFER TO DETAIL A1/A4-00 , A1/A4-02, A1/A4-02 OR A1/A4-02 (REFER TO PLANS AND SECTIONS FOR EXTENT)
- HATCH DENOTES ACOUSTIC CEILING TO U/S OF SLAB. REFER TO DETAIL A1/A4-00 OR A1/A4-02 (REFER TO PLANS AND SECTIONS FOR EXTENT)
- HATCH DENOTES HORIZONTAL FIRE RATED ENCLOSURE. REFER TO DETAIL S9/A4-02, S9/A4-02 OR S9/CA6-02 (REFER TO PLANS AND SECTIONS FOR EXTENT)
- HATCH DENOTES SOFFIT CEILING. REFER TO DETAIL S9/A4-02, S10/A4-02 OR S11/A4-02 (REFER TO PLANS AND SECTIONS FOR EXTENT)
- HATCH DENOTES SUSPENDED GYPSUM OR T-BAR CEILING (REFER TO INTERIOR DESIGN DRAWINGS FOR FINISHES AND HEIGHTS AND DETAILS)
- HATCH DENOTES FLOOR PAINTED WALKWAY AND LINES. (REFER TO PROPERTY STANDARDS. (REFER TO PLANS FOR EXTENT)
- LB UNIT TYPE — LB = SUITE LEGAL NUMBER; MM = MUNICIPAL NUMBER
- BARRIER FREE SUITE

General Notes Legend 2 A2-03

GENERAL PARKING LEVEL NOTES

1- FOR ALL PARKING GARAGE REQUIREMENTS FOR PAINTING, LIGHTING LEVELS, ETC. SEE NOTES TO'ONTARIO GARAGE CONFORMANCE REQUIREMENTS' ON DRAWING A6-04

2- ELEVATOR:
- A. ELEVATOR SHAFT DIMENSIONS PROVIDED BY THE ELEVATOR CONSULTANT, A COPY OF THIS REPORT CAN BE OBTAINED FROM THE ARCHITECT. ALL SHAFTS TO BE PLUMB AND INTERSECTIONS WITH RECEIVED ELEVATOR SHOP DRAWINGS
- B. ELEVATOR PITS SHALL BE CO-ORDINATED WITH ELEVATOR SUPPLIER
- C. ELEVATOR SHAFT WALLS TO BE CONSTRUCTED TO ACHIEVE A MINIMUM 2 HOUR FIRE RESISTANCE RATING AS REQUIRED BY OBC. REFER TO ADDENDUM 2 MEMO, ITEM #2 FOR DETAILS
- D. AN APPROVED FIRE STOP MATERIAL IS TO BE USED TO SEAL INTERSECTION TOP OF CONCRETE SLOCK AT FLOOR SLABS
- E. ELEVATOR PIT LADDERS TO BE GALVANIZED STEEL AND EXTEND 1200mm ABOVE SILL. LADDERS TO BE SUPPLIED & INSTALLED BY GENERAL CONTRACTOR

3- REFER TO INTERIOR DESIGN DRAWINGS FOR VESTIBULES, ELEVATOR LOBBIES, INTERIOR FINISHES AND SPECIFICATIONS.

4- ALL AIR SHAFTS SLABS SHOULD HAVE 2% SLOPE TOWARDS DRAIN.

5- ELEVATOR PIT SHOULD HAVE 2% SLOPE TOWARDS DRAIN.

6- PROVIDE 25X25MM CHAMFER TO ALL CORNERS OF COLUMNS AND CONCRETE WALLS.

7- ALL SUMP PITS TO BE PRECAST WITH AIR TIGHT FRAME AND COVER.

8- FOR SAW CUT PATTERN, REFER TO STRUCTURAL DRAWINGS.

9- FOR UNDER FLOOR DRAINAGE SEE MECHANICAL DRAWINGS.

10- UNLESS OTHERWISE NOTED, ALL PARKING SPACES ARE 2.6M X 5.6M DRIVEWAY SLOES 5.0M WIDE ALL BARRIER-FREE SPACES ARE 3.65M X 5.6M

11- FOR EXACT AND MANY LOUVER SIZE AND LOCATION IN MECHANICAL ROOM IN CONJUCTION WITH MECHANICAL ENGINEER

12- PROVIDE SEMI-RIGID NON-COMBUSTIBLE INSULATION TO U/S OF NON-RESIDENTIAL HEATED AREAS AS IDENTIFIED BY SHADED AREA.

13- PROVIDE TRAFFIC TOPPING ON LEVELS P1, P2, AND P3 AS SPECIFIED. ADJUST CONCRETE TO SATISFY TRAFFIC TOPPING SYSTEM - AT ALL DOORS FROM PARKING GARAGE TO COMMON AREAS (LOCKER ROOMS, LOBBIES ETC.) PROVIDE 10MM HIGH CONCRETE CURB AND 1:20 SLOPE FOR SMOOTH TRANSITION FROM TRAFFIC TOPPING TO INTERIOR FINISH AT DOORS TO MECHANICAL ROOMS. FEATHER TRAFFIC TOPPING AS REQUIRED.

14- FOR EXHAUST AND MAKE-UP LOUVER SIZE AND LOCATION IN MECHANICAL ROOM IN CONJUCTION WITH MECHANICAL ENGINEER, AND LOUVER PICKING REFER TO MECHANICAL AND ELECTRICAL DRAWINGS.

15- FOR SHORING AND CAISSON WALL LOCATION AND DETAILS REFER TO DRAWINGS PREPARED BY SHERWOOD ASSOCIATES.

16- PROVIDE PAINTED BLUE BICYCLE RING, 900mm A.F.F., AT ALL COLUMN LOCATIONS WHICH HAVE A SECURITY PANIC ALARM STATION. REFER TO ELECTRICAL DRAWINGS FOR LOCATIONS. ARCHITECT AND ENGINEER TO APPROVE COLOUR.

17- LOCKER ROOM NOTES:
ALL LOCKER AISLES WIDTH TO BE 1100mm (TYP.) - LOCKERS TO BE ARTSCAPE LOCKERS WITH MESH PARTITIONS MINIMUM 1700mm HIGH. PROVIDE WIRE MESH DOOR AND CEILING. ALL WIRE MESH CEILINGS TO BE 450mm BELOW SPRINKLER SYSTEM WITHOUT HEADS.
REVIEW LOCKER ROOM LAYOUT PREPARED BY ARCHITECT AND INSTALLER SHOP DRAWINGS FOR REVIEW BY OWNER AND ARCHITECT.

BICYCLE SPACE NOTES:
ALL BICYCLE SPACES TO COMPLY WITH TORONTO BICYCLE BYLAW STANDARDS.
HORIZONTAL RACKING 600w X 1800lg X 1800h.
VERTICAL RACKING 600w X 1200lg X 1800h.

18- AT ALL STAIR ENCLOSURES IN SHAFT ENCLOSURES.
PROVIDE 1 HOUR FIRE RATED DOORS TO PENETRATE OR PASS THRU THIS ENCLOSURE.

19- GARAGE WALLS, COLUMNS, DOORS ECT. SHALL BE PAINTED IN ACCORDANCE WITH TORONTO MUNICIPAL CODE PROPERTY STANDARDS.

20- PROVIDE ALL SIGNAGE, IDENTIFYING DEVICES AND HARDWARE AS REQUIRED IN ACCORDANCE WITH ALL CODE PROPERTY STANDARDS 629-40, 629-41, 629-42 AND 629-43.

21- EC PARKING SPACE EQUIPPED WITH ELECTRICAL CONDUIT

22- PO PARKING SPACE EQUIPPED WITH POWER OUTLET

General Parking Level Notes 1 A2-03

Contractor Must Check And Verify All Dimensions On The Job.
Do Not Scale The Drawings.
All Drawings, Specifications And Related Documents Are The Copyright Of The Architect And Must Be Returned Upon Request.
Reproduction Of Drawings, Specifications And Related Documents In Part Or Whole Is Forbidden Without The Architects Written Permission.
This Drawing Is Not To Be Used For Construction Until Signed By The Architect.

Date: November 4, 2016

Construction

KIRKOR ARCHITECTS + PLANNERS
20 Martin Ross Avenue, Toronto, Ontario, M3J 2K8
TW (416) 645-4545, FX (0) 645-1234, www.kirkorarchitects.com

No.	Revision	Date
1	Artscape Change Notice	Aug. 25, 2015
2	Site Instruction #21	Jan. 16, 2017
3	Site Instruction #02	Mar. 03, 2017

7.	Construction	Nov. 4, 2016
6.	Roofing Tender	Feb. 8, 2016
5.	Tender	Oct. 15, 2015
4.	Artscape Change Notice	Aug. 25, 2015
3.	Building Permit Resubmission	July 14, 2015
2.	Building Permit	June 12, 2015
1.	Waterfront Toronto Review	May 1, 2015
No.	Issued For	Date

AQUAVISTA
AT BAYSIDE TORONTO

Drawing Title
Floor Plans
Level P2 - Underground Parking Garage (Level B)

Project
Hines TRIDEL
AQUAVISTA
Block 3 - R3 & R4
263 Queens Quay East
Toronto, ON

Scale: 1 : 100
Drawn by: M.N.
Checked by: C.A.
Project No.: 13148
Date: November 4, 2016
Drawing No.: A2-03

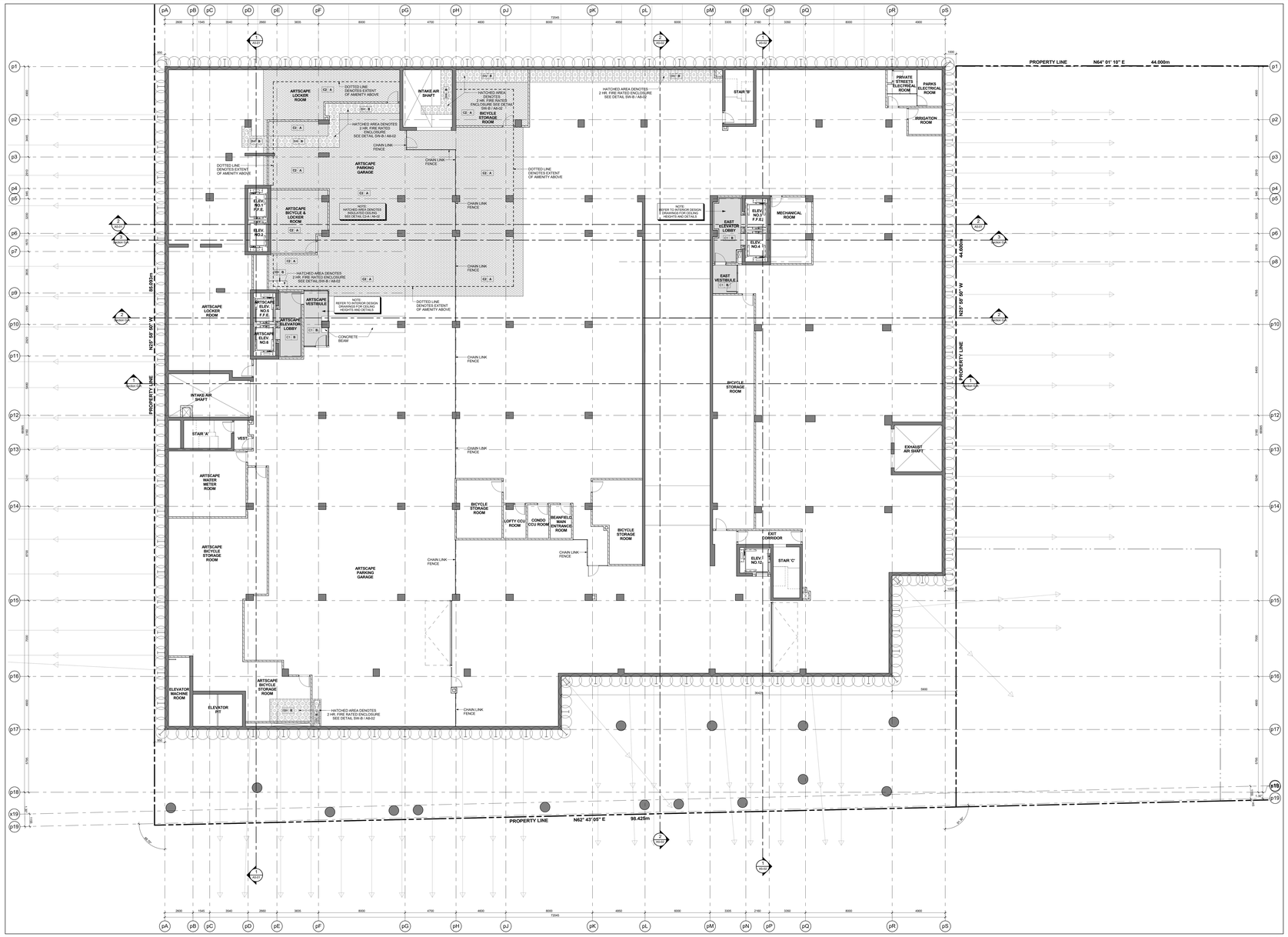

Level P2 - Underground Parking Garage (Level B) - Reflected Ceiling Plan 3 A2-03A

Scale: 1 : 100

GENERAL NOTES LEGEND

C.B.	CATCH BASIN
A.D.	AREA DRAIN
F.D.	FLOOR DRAIN
R.D.	ROOF DRAIN
S.D.	SCUPPER DRAIN
T.D.	TRENCH DRAIN
L.D.	LANDSCAPE DRAIN
M.C.	MEDICINE CABINET
T.O.S.LC (000.000)	TOP OF CONCRETE SLAB - LOW POINT
T.O.S.HP (000.000)	TOP OF CONCRETE SLAB - HIGH POINT
T.O.W. (000.000)	TOP OF CONCRETE WALL
T.O.C. (000.000)	TOP OF CONCRETE CURB
T.O.S. (000.000)	TOP OF CONCRETE SLAB
XXX	SPRINKLERED WINDOW ASSEMBLY
	DENOTES CHAIN LINK FENCE
XXX	EXISTING SPOT ELEVATION
XXX	PROPOSED FINISHED SPOT ELEVATION
XXX	PROPOSED FINISHED SPOT ELEVATION RELATIVE TO GROUND FLOOR ELEVATION
XXX	PROPOSED LANDSCAPE ELEVATION
XX XX	WALL TYPE & FIRE RATING (SEE A9-SCHEDULES & A7-DETAILS)
XXX	ROOM NUMBER (SEE A9-SCHEDULES FOR ROOM FINISH SCHEDULES)
XX XX	FLOOR/CEILING ASSEMBLY TYPE (SEE A9-SCHEDULES & A7-DETAILS)
XX	DOOR NUMBER (SEE A9-SCHEDULES FOR DOOR & FRAME SCHEDULES)
XX	RAILING TYPE (SEE A7 SECTIONS FOR DETAILS)
	HATCH DENOTES THERMAL INSULATION AND HEATED PLENUM TO U/S OF SLAB. REFER TO DETAIL C3A/A9-02 OR C5B/A9-02. (REFER TO PLANS AND SECTIONS FOR EXTENT.)
	HATCH DENOTES THERMAL INSULATION TO U/S OF SLAB. REFER TO DETAIL C3A/A9-02 OR C5C/A9-02 (REFER TO PLANS AND SECTIONS FOR EXTENT.)
	HATCH DENOTES SUSPENDED ACOUSTIC CEILING. REFER TO DETAIL A1A/A9-02, A1B/A9-02, A1C/A9-02, A1D/A9-02 OR A1E/A9-02 (REFER TO PLANS AND SECTIONS FOR EXTENT.)
	HATCH DENOTES ACOUSTIC CEILING TO U/S OF SLAB. REFER TO DETAIL A1F/A9-02 OR A1G/A9-02 (REFER TO PLANS AND SECTIONS FOR EXTENT.)
	HATCH DENOTES HORIZONTAL FIRE RATED ENCLOSURE REFER TO DETAIL C1A/A9-02 OR C1B/A9-02 OR C1C/A9-02 (REFER TO PLANS AND SECTIONS FOR EXTENT.)
	HATCH DENOTES SOFFIT CEILING. REFER TO DETAIL A1A/A9-02, S1B/A9-02, S1E/A9-02 OR S1F/A9-02 (REFER TO PLANS AND SECTIONS FOR EXTENT.)
	HATCH DENOTES SUSPENDED GYPSUM OR T-BAR CEILING REFER TO DETAIL C1B/A9-02, OR C1C/A9-02 (REFER TO INTERIOR DESIGN DRAWINGS FOR HEIGHTS AND DETAILS)
	HATCH DENOTES FLOOR PAINTED WALKWAY AND LINES. REFER TO PROPERTY STANDARDS (REFER TO PLANS FOR EXTENT.)
UNIT TYPE / NO.	L# = SUITE LEGAL NUMBER M# = MUNICIPAL NUMBER
	BARRIER FREE SUITE

General Notes Legend 2 A2-03A

GENERAL TYPICAL FLOOR NOTES

1. REFER TO INTERIOR DESIGN DRAWINGS FOR INTERIOR FINISHES AND MILLWORK.
2. BALCONY SLABS AND CONCRETE SILL CONDITIONS TO BE SLOPED AWAY FROM BUILDING FOR DRAINAGE. PROVIDE SCUPPER DRAIN AT LOWEST POINT OF BALCONY AND CONNECT TO HORIZ. SCUPPER, OR AREA DRAINS - SEE PLANS FOR LOCATIONS.
3. PROVIDE APPROVED SOUND INSULATION FOR HORIZONTAL AND VERTICAL PIPES THROUGH WALL AND FLOOR PENETRATION AS REQUIRED. REFER TO MECHANICAL DRAWINGS & ACOUSTICAL REPORT.
4. REFER TO WINDOW SCHEDULE FOR LOCATION OF WINDOW OPENING SECTIONS AND WIDTH SCREENS.
5. PROVIDE ALL PLUMBING STACK AS REQUIRED FOR ELECTRICAL PANELS. REFER TO ELECTRICAL DRAWINGS FOR LOCATIONS AND DETAILS.
6. COORDINATE WITH MECHANICAL AND ELECTRICAL DRAWINGS FOR ALL PIPE AND SHAFT SLEEVE REQUIREMENTS.
7. ALL BATHROOM CEILINGS TO BE CONSTRUCTED AS FIRE DETAIL AC1 / A8-02. PROVIDE ACOUSTICAL BATTS IN ALL BATHROOM PIPE SPACES.
8. AT ALL STAIR PRESSURIZATION SHAFT ENCLOSURES, NO OPENINGS SHALL BE ALLOWED TO PENETRATE, OR PASS THRU THIS ENCLOSURE.
9. ELEVATOR:
   - a. ELEVATOR SHAFT DIMENSIONS PROVIDED BY THE ELEVATOR CONSULTANT. A COPY OF THIS REPORT CAN BE OBTAINED FROM THE ELEVATOR CONSULTANT TO ENSURE REQUIREMENTS WITH REVIEWED ELEVATOR SHOP DRAWINGS.
   - b. ELEVATOR PITS SHALL BE CO-ORDINATED WITH ELEVATOR SUPPLIER.
   - c. ELEVATOR SHAFT WALLS TO BE CONSTRUCTED TO ACHIEVE A MIN. FIRE RESISTANCE RATING OF 2 HRS.
   - d. AN APPROVED FIRE STOP MATERIAL IS TO BE USED, TO SEAL INTERSECTION TOP OF CONCRETE BLOCK AT FLOOR SLABS.
   - e. ELEVATOR PIT LADDERS TO BE GALVANIZED STEEL, AND EXTEND FROM PIT FLOOR TO TOP LANDING TO BE SUPPLIED & INSTALLED BY GENERAL CONTRACTOR.
10. LOCKER ROOM NOTES:
    ALL LOCKER ANGLES WIDTH TO BE 1100mm (TYP.). LOCKERS TO BE CONSTRUCTED WITH 6"x6" WIRE MESH PARTITIONS MINIMUM 2100mm HIGH. REFER TO DETAIL 1/A9-02. LOCKERS TO BE ON 100mm HIGH CONCRETE PLINTH TO BE 400mm BELOW SPRINKLER DEFLECTOR THROUGHOUT.
    REVIEW LOCKER ROOM LAYOUT PREPARED BY ARCHITECT AND INSTALLER TO PROVIDE INSTALLION SHOP DRAWINGS FOR REVIEW BY OWNER AND ARCHITECT.
    BICYCLE SPACE NOTES:
    ALL BICYCLE SPACES TO COMPLY WITH TORONTO BICYCLE BYLAW STANDARDS.
    HORIZONTAL RACKING 600w X 1800lg X 1800h
    VERTICAL RACKING 600w X 1200lg X 1900h
11. ABUSE RESISTANT DRYWALL TO BE USED ON ALL ARTSCAPE / AFFORDABLE LOBBY AND CORRIDOR WALLS
12. SUITE TO SUITE BLOCK WALL TO BE NORMAL WEIGHT FOR ACOUSTICS REFER TO ACOUSTICAL REPORT

General Typical Floor Notes 1 A2-03A

Contractor Must Check And Verify All Dimensions On The Job.
Do Not Scale The Drawings.
All Drawings, Specifications And Related Documents Are The Copyright Of The Architect And Must Be Returned Upon Request.
Reproduction Of Drawings, Specifications And Related Documents In Part Or Whole Is Forbidden Without The Architects Written Permission.
This Drawing Is Not To Be Used For Construction Until Signed By The Architect.

Date: November 4, 2016

CAMILLO ASSOCIATES ARCHITECTS INC. CAMILLO 1001 "STAMP MUST BE SIGNED TO BE VALID" Construction

KIRKOR ARCHITECTS + PLANNERS
20 Martin Ross Avenue, Toronto, Ontario, M3J 2K8
TW 00 665-6065, FX 00 665-7234, www.kirkorarchitects.com

No.:	Revision	Date
2.	Construction	Nov. 4, 2016
1.	Tender	Oct. 19, 2015
No.	Issued For	Date

AQUAVISTA AT BAYSIDE TORONTO

Drawing Title
Level P2 - Underground Parking Garage (Level B) Reflected Ceiling Plan

Project
Hines TRIDEL
AQUAVISTA
Block 3 - R3 & R4
263 Queens Quay East
Toronto, ON

Scale: 1 : 100
Drawn by: M.N.
Checked by: C.A.
Project No.: 13148
Date: November 4, 2016
Drawing No.: A2-03A

Plot Date: 11/2/2016 11:22:41 AM File Path: C:\Users\vdascsck\Documents\ACvt21 2015 WORKING FILES\13148P2D-Model-Building R3-R4_vdascsck.rvt

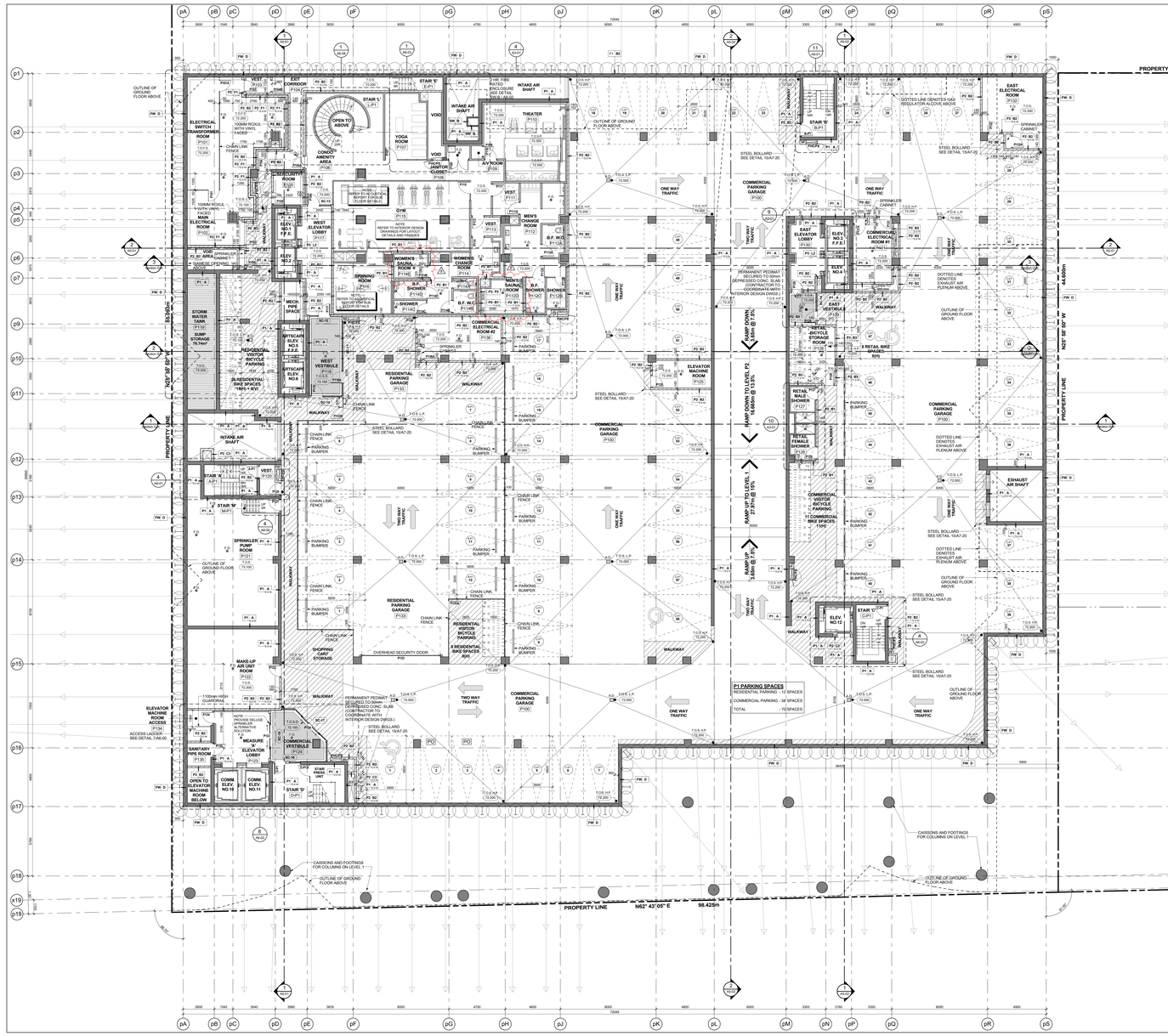

Level P1 - Ungerground Parking Garage (Level A)

Scale: 1 : 100

6 A2-04

TYPICAL BICYCLE PARKING SPACE:

WALKWAY MINIMUM 1800mm
VERTICAL PARKING SPACE 1200mm (L) x 600mm (W)
HORIZTON PARKING SPACE 1800mm (L) x 600mm (W)



Typical Bicycle Parking Space Legend 3 A2-04

GENERAL NOTES LEGEND

C.B. CATCH BASIN
A.D. AREA DRAIN
F.D. FLOOR DRAIN
R.D. ROOF DRAIN
S.D. SCUPPER DRAIN
T.D. TRENCH DRAIN
L.D. LANDSCAPE DRAIN
M.C. MEDICINE CABINET
T.O.S.F. (000.000) TOP OF CONCRETE SLAB - LOW POINT
T.O.S.F. (000.000) TOP OF CONCRETE SLAB - HIGH POINT
T.O.W. (000.000) TOP OF CONCRETE WALL
T.O.C. (000.000) TOP OF CONCRETE CURB
T.O.S. (000.000) TOP OF CONCRETE SLAB
XXX SPRINKLERED WINDOW ASSEMBLY
DENOTES CHAIN LINK FENCE
EXISTING SPOT ELEVATION
XXX PROPOSED FINISHED SPOT ELEVATION
XXX PROPOSED FINISHED SPOT ELEVATION RELATIVE TO GROUND FLOOR ELEVATION
XXX PROPOSED LANDSCAPE ELEVATION
XX XX WALL TYPE & FIRE RATING (SEE A6-00 SCHEDULES & A-DETAILS)
XXX ROOM NUMBER (SEE A6-00 SCHEDULES FOR ROOM FINISH SCHEDULES)
XX XX FLOOR/CEILING ASSEMBLY TYPE (SEE A6-00 SCHEDULES & A-DETAILS)
DOOR NUMBER (SEE A6-00 SCHEDULES FOR DOOR & FRAME SCHEDULES)
XX RAILING TYPE (SEE A7 SECTIONS FOR DETAILS)
HATCH DENOTES THERMAL INSULATION AND HEATED PLENUM TO U/S OF SLAB. REFER TO DETAIL A1/A9-02 (REFER TO PLANS AND SECTIONS FOR EXTENT.)
HATCH DENOTES THERMAL INSULATION TO U/S OF SLAB. REFER TO DETAIL 1/A9-02, CONCRETE OR CEILING MOUNTED CONVEX MIRROR (REFER TO PLANS AND SECTIONS FOR EXTENT.)
HATCH DENOTES SUSPENDED ACOUSTIC CEILING. REFER TO DETAIL A1/A9-02, A-SMA02, A-CA02 & A1/A9-02 OR A1/A9-02 (REFER TO PLANS AND SECTIONS FOR EXTENT.)
HATCH DENOTES ACOUSTIC CEILING TO U/S OF SLAB. REFER TO DETAIL A1/A9-02 OR A-10A02 (REFER TO PLANS AND SECTIONS FOR EXTENT.)
HATCH DENOTES HORIZONTAL FIRE RATED ENCLOSURE. REFER TO DETAIL SHMA/A-02, SWSMA/A-02 SWGA/A-02 (REFER TO PLANS AND SECTIONS FOR EXTENT.)
HATCH DENOTES SOFFIT CEILING. REFER TO DETAIL A1/A9-02, A-SMA02, ST/A9-02 OR ST/A9-02 (REFER TO PLANS AND SECTIONS FOR EXTENT.)
HATCH DENOTES SUSPENDED GYPSUM OR T-BAR CEILING. REFER TO DETAIL A1/A9-02, A-SMA02, A-CA02 (REFER TO INTERIOR DRAWINGS FOR CEILING HEIGHTS AND DETAILS)
HATCH DENOTES FLOOR PAINTED WALKWAY AND LINES. REFER TO PROPERTY STANDARDS. (REFER TO PLANS FOR EXTENT.)
L# UNIT TYPE L# = SUITE LEGAL NUMBER MM = MUNICIPAL NUMBER
BARRIER FREE SUITE

PARKING SIGNAGE LEGEND:

CONVEX MIRROR LEGEND:
1 COLUMN / WALL-MOUNTED CONVEX MIRROR
2 CEILING-MOUNTED CONVEX MIRROR

SIGNAGE AND MARKINGS LEGEND:
POST MOUNTED SIGN
COLUMN / WALL-MOUNTED SIGN
S SIGN NUMBER
A PAVEMENT MARKING SYMBOL

PAVEMENT MARKING LEGEND:
1 10cm SOLID YELLOW LINE
2 10cm SOLID WHITE LINE
3 60cm SOLID WHITE LINE
4 ARROWS AS SHOWN
5 30cm YELLOW HATCHING AT 1.2m ON CENTRE, UNLESS SHOW OTHERWISE

NOTES:
- UNDERSIDES OF ALL SIGNS TO BE LOCATED 2.0m MINIMUM ABOVE TOP OF PAVEMENT OR TOP OF SIDEWALK, AS THE CASE MAY BE, EXCEPTING HAZARD SIGN #'s 6A.
- ALL SIGNS AND PAVEMENT MARKINGS ARE PER "ONTARIO TRAFFIC MANUAL". SIGNAGE SCHEDULE DOES NOT INCLUDE THE HANDICAPPED SIGNS

General Parking Signage Legend 5 A2-04

General Notes Legend 2 A2-04

TYPICAL PARKING SPACE:

Drive Aisle @ 6m min.

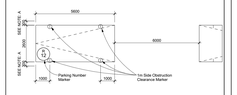

NOTE A - PROVIDE AN ADDITIONAL 300mm FOR PARKING SPACE WIDTH WHEN OBSTRUCTIONS OCCUR BETWEEN THE FRONT AND REAR 1000mm

TYPICAL PARKING SPACE:

Drive Aisle @ 5.5 m to less than 6m

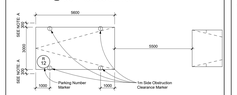

NOTE A - PROVIDE AN ADDITIONAL 300mm FOR PARKING SPACE WIDTH WHEN OBSTRUCTIONS OCCUR BETWEEN THE FRONT AND REAR 1000mm

HANDICAP PARKING SPACE:

Drive Aisle @ 6m min.

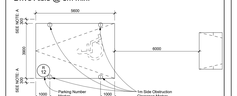

NOTE A - PROVIDE AN ADDITIONAL 300mm FOR PARKING SPACE WIDTH WHEN OBSTRUCTIONS OCCUR BETWEEN THE FRONT AND REAR 1000mm

Typical Parking Space Legend 4 A2-04

GENERAL PARKING LEVEL NOTES

1- FOR ALL PARKING GARAGE REQUIREMENTS FOR PAINTING, LIGHTING LEVELS, ETC., SEE NOTES TO PARKING GARAGE CONFORMANCE REQUIREMENTS ON DRAWING A6-04

2- ELEVATOR:
- A. ELEVATOR SHAFT DIMENSIONS PROVIDED BY THE ELEVATOR CONSULTANT. A COPY OF THIS REPORT CAN BE OBTAINED FROM THE ARCHITECT AND SHALL BE USED AND REQUIREMENTS WITH REVISED ELEVATOR SHOP DRAWINGS
- B. ELEVATOR PITS SHALL BE CO-ORDINATED WITH ELEVATOR SUPPLIER.
- C. ELEVATOR SHAFT WALLS TO BE CONSTRUCTED TO ACHIEVE A MINIMUM 2 HOUR FIRE RESISTANCE RATING AS REQUIRED BY OBC. REFER TO ARCHITECT DRAWINGS FOR DETAILS OF CONSTRUCTION
- D. AN APPROVED FIRE STOP MATERIAL IS TO BE USED TO SEAL INTERSECTION TOP OF CONCRETE SLOCK AT FLOOR SLABS.
- E. ELEVATOR PIT LADDERS TO BE GALVANIZED STEEL AND EXTEND 1000mm ABOVE SILL. LADDERS TO BE SUPPLIED & INSTALLED BY GENERAL CONTRACTOR.

3- REFER TO INTERIOR DESIGN DRAWINGS FOR VESTIBULES, ELEVATOR LOBBIES, INTERIOR FINISHES AND SPECIFICATIONS.

4- ALL AIR SHAFTS SLABS SHOULD HAVE 2% SLOPE TOWARDS DRAIN.

5- ELEVATOR PIT SHOULD HAVE 2% SLOPE TOWARDS DRAIN.

6- PROVIDE CHAMFER TO ALL CORNERS OF COLUMNS AND CONCRETE WALLS.

7- ALL SUMP PITS TO BE PRECAST WITH AIR TIGHT FRAME AND COVER.

8- FOR SAW CUT PATTERN, REFER TO STRUCTURAL DRAWINGS.

9- FOR UNDER FLOOR DRAINAGE SEE MECHANICAL DRAWINGS.

10- UNLESS OTHERWISE NOTED, ALL PARKING SPACES ARE 2.6M X 5.6M DRIVEWAY SLOES 5.0M AND ALL SMARROWTREE SPACES ARE 3.65M X 5.6M

11- FOR EXHAUST AND INTAKE LOUVER SIZE AND LOCATION IN MECHANICAL ROOM AS DENOTED BY SHADED AREA

12- PROVIDE SEMI-RIGID NON-COMBUSTIBLE INSULATION TO U/S OF NON-RESIDENTIAL HEATED AREAS AS DENOTED BY SHADED AREA

13- PROVIDE TRAFFIC TOPPING ON LEVELS P1, P2, AND P3 AS SPECIFIED. ADJUST CONCRETE TO SATISFY TRAFFIC TOPPING SYSTEM - AT ALL DOORS FROM PARKING GARAGE TO COMMON AREAS (LOCKER ROOMS, LOBBIES ETC.) PROVIDE 1:20 SLOPE FOR A DISTANCE OF 1.5m FROM DOOR FOR TRANSITION FROM TRAFFIC TOPPING TO INTERIOR FINISH AT DOORS TO MECHANICAL ROOMS. FEATHER TRAFFIC TOPPING AS REQUIRED

14- FOR EXHAUST AND INTAKE LOUVER SIZE AND LOCATION IN MECHANICAL ROOM AS DENOTED BY SHADED AREA. REFER TO MECHANICAL AND ELECTRICAL DRAWINGS.

15- FOR SHOPPING AND CASSON WALL LOCATION AND DETAILS REFER TO DRAWINGS PREPARED BY SHERWOOD ASSOCIATES.

16- PROVIDE PAINTED BLUE STRIPE BAND, 900mm A.F.F., AT ALL COLUMN LOCATIONS WHICH HAVE A SECURITY PANIC ALARM STATION. REFER TO ELECTRICAL DRAWINGS FOR LOCATIONS. ARCHITECT AND ENGINEER TO APPROVE COLOUR

17- LOCKER ROOM NOTES:
ALL LOCKER AISLES WIDTH TO BE 1100mm (TYP.) LOCKERS TO BE PROVIDED WITH 1800mm HIGH MEN PARTITIONS MINIMUM 915mm WIDE PROVIDE WIRE MESH DOOR AND CEILING. ALL WIRE MESH CEILINGS TO BE 300mm BELOW SPRINKLER DETECTOR THROUGHOUT.
REVIEW LOCKER ROOM LAYOUT PREPARED BY ARCHITECT AND INSTALLER AND REVIEW FINAL INSTALLATION SHOP DRAWINGS FOR REVIEW BY OWNER AND ARCHITECT.

18- BICYCLE SPACE NOTES:
ALL BICYCLE SPACES TO COMPLY WITH TORONTO BICYCLE BYLAW STANDARDS.
HORIZONTAL RACKING BIKE X 1800g X 1800h
VERTICAL RACKING 600w X 1200g X 1800h

19- AT ALL STAIR PRESSURIZATION SHAFT ENCLOSURES:
PROVIDE ALL SIGNAGE, IDENTIFYING DEVICES AND HARDWARE TO COMPLY WITH TORONTO MUNICIPAL CODE PROPERTY STANDARDS 629-40, 629-41, 629-42 AND 629-43

19- GARAGE WALLS, COLUMNS, DOORS ECT. SHALL BE PAINTED IN ACCORDANCE WITH TORONTO MUNICIPAL CODE PROPERTY STANDARDS.

20- PROVIDE ALL SIGNAGE, IDENTIFYING DEVICES AND HARDWARE AS REQUIRED TO COMPLY WITH TORONTO MUNICIPAL CODE PROPERTY STANDARDS 629-40, 629-41, 629-42 AND 629-43.

21- EC PARKING SPACE EQUIPPED WITH ELECTRICAL CONDUIT

22- PO PARKING SPACE EQUIPPED WITH POWER OUTLET

General Parking Level Notes 1 A2-04

Contractor Must Check And Verify All Dimensions On The Job.
Do Not Scale The Drawings.
All Drawings, Specifications And Related Documents Are The Copyright Of The Architect And Must Be Returned Upon Request.
Reproduction Of Drawings, Specifications And Related Documents In Part Or Whole Is Forbidden Without The Architects Written Permission.
This Drawing Is Not To Be Used For Construction Until Signed By The Architect.

Date: November 4, 2016

DEMLO ASSOCIATES INC. ARCHITECT 1001 ONTARIO

It is not to scale

Construction

KIRKOR ARCHITECTS + PLANNERS
20 Martin Ross Avenue, Toronto, Ontario, M3J 2K8
TW (416) 490-4545, FX (416) 665-1234, www.kirkorarchitects.com

No.	Revision	Date
1	Artscape Change Notice	Aug. 25, 2015
2	Site Instruction #02	Mar. 09, 2017
6	Construction	Nov. 4, 2016
7	Building Permit Resubmission	June 23, 2016
8	Roofing Tender	Feb. 8, 2016
5	Tender	Oct. 15, 2015
4	Artscape Change Notice	Aug. 25, 2015
3	Building Permit Resubmission	July 14, 2015
2	Building Permit	June 12, 2015
1	Waterfront Toronto Review	May 1, 2015
No.	Issued For	Date

AQUAVISTA
AT BAYSIDE TORONTO

Drawing Title
Floor Plans
Level P1 - Underground Parking Garage (Level A)

Project
Hines TRIDEL
AQUAVISTA
Block 3 - R3 & R4
263 Queens Quay East
Toronto, ON

Scale: 1 : 100
Drawn by: M.N.
Checked by: C.A.
Project No.: 13148
Date: November 4, 2016
Drawing No.: A2-04

Plot Date: 3/3/2017 1:59:23 PM File Path: C:\Users\jmonuvel\Documents\VENT 2015 WORKING FILES\13148R20-Master-Building #3-R4_jmonuvel.rvt



Level P1 - Underground Parking Garage (Level A) - Reflected Ceiling Plan 3 / A2-04A

Scale: 1 : 100

GENERAL NOTES LEGEND

C.B.	CATCH BASIN
A.D.	AREA DRAIN
F.D.	FLOOR DRAIN
R.D.	ROOF DRAIN
S.D.	SCUPPER DRAIN
T.D.	TRENCH DRAIN
L.D.	LANDSCAPE DRAIN
M.C.	MEDICINE CABINET
T.O.S.L.P. 000.000	TOP OF CONCRETE SLAB - LOW POINT
T.O.S.H.P. 000.000	TOP OF CONCRETE SLAB - HIGH POINT
T.O.W. 000.000	TOP OF CONCRETE WALL
T.O.C. 000.000	TOP OF CONCRETE CURB
T.O.S. 000.000	TOP OF CONCRETE SLAB
XXX	SPRINKLERED WINDOW ASSEMBLY
	DENOTES CHAIN LINK FENCE
XXX	EXISTING SPOT ELEVATION
+ XXX	PROPOSED FINISHED SPOT ELEVATION
+ XXX	PROPOSED FINISHED SPOT ELEVATION RELATIVE TO GROUND FLOOR ELEVATION
+ XXX	PROPOSED LANDSCAPE ELEVATION
XX XX	WALL TYPE & FIRE RATING (SEE A9-SCHEDULES & A7-DETAILS)
XXX	ROOM NUMBER (SEE A9-SCHEDULES FOR ROOM FINISH SCHEDULES)
XX XX	FLOORING/SLAB ASSEMBLY TYPE (SEE A9-SCHEDULES & A7-DETAILS)
XX	DOOR NUMBER (SEE A9-SCHEDULES FOR DOOR & FRAME SCHEDULES)
XX	RAILING TYPE (SEE A7 SECTIONS FOR DETAILS)
	HATCH DENOTES THERMAL INSULATION AND HEATED PLENUM TO U/S OF SLAB. REFER TO DETAIL C3-A/A-02 OR C3B-A/A-02. (REFER TO PLANS AND SECTIONS FOR EXTENT.)
	HATCH DENOTES THERMAL INSULATION TO U/S OF SLAB. REFER TO DETAIL C3-A/A-02 OR C3B-A/A-02. (REFER TO PLANS AND SECTIONS FOR EXTENT.)
	HATCH DENOTES SUSPENDED ACOUSTIC CEILING. REFER TO DETAIL A1A/A-02, A1B/A-02, A1C/A-02, A1D/A-02 OR A1E/A-02. (REFER TO PLANS AND SECTIONS FOR EXTENT.)
	HATCH DENOTES ACOUSTIC CEILING TO U/S OF SLAB. REFER TO DETAIL A1F/A-02 OR A1G/A-02. (REFER TO PLANS AND SECTIONS FOR EXTENT.)
	HATCH DENOTES HORIZONTAL FIRE RATED ENCLOSURE. REFER TO DETAIL SW-B/A6-02 OR SW-B1/A6-02. (REFER TO PLANS AND SECTIONS FOR EXTENT.)
	HATCH DENOTES SOFFIT CEILING. REFER TO DETAIL S1A/A6-02, S1B/A6-02, S1E/A6-02 OR S1F/A6-02 (REFER TO PLANS AND SECTIONS FOR EXTENT.)
	HATCH DENOTES CURBING OR FOUNDATION TO SAW CEILING (REFER TO INTERIOR DESIGN DRAWINGS FOR HEIGHTS AND DETAILS)
	HATCH DENOTES FLOOR PAINTED WALKWAY AND LINES. REFER TO PROPERTY STANDARDS (REFER TO PLANS FOR EXTENT.)
LIMIT TYPE 1,8	LM = SUITE LEGAL NUMBER LM = MUNICIPAL NUMBER
	BARRIER FREE SUITE

General Notes Legend 2 / A2-04A

GENERAL TYPICAL FLOOR NOTES

1- REFER TO INTERIOR DESIGN DRAWINGS FOR INTERIOR FINISHES AND SPECIFICATIONS.

2- BALCONY SLABS AND CONCRETE SILL CONDITIONS TO BE SLOPED TO DRAIN AWAY FROM BUILDING AS PER DETAILS. PROVIDE DRAINS FOR BALCONIES WITH CURBS. ALL TERRACES TO HAVE SCUPPERS. REFER TO LANDSCAPE DRAWINGS FOR ADDITIONAL DRAINS.

3- PROVIDE APPROVED SOUND INSULATION FOR HORIZONTAL AND VERTICAL PIPES THROUGH WALL AND FLOOR PENETRATION AS REQUIRED. REFER TO MECHANICAL DRAWINGS & ACOUSTICAL REPORT.

4- REFER TO WINDOW SCHEDULE FOR LOCATION OF WINDOW OPENING SECTION AND INSECT SCREEN.

5- PROVIDE ALL PLUMBING SPACE AS REQUIRED FOR ELECTRICAL EQUIPMENT. REFER TO ELECTRICAL DRAWINGS FOR LOCATION AND DETAILS.

6- COORDINATE WITH MECHANICAL AND ELECTRICAL DRAWINGS FOR ALL PIPE AND SHAFT SLEEVE REQUIREMENTS.

7- ALL BATHROOM CEILINGS TO BE CONSTRUCTED AS PER DETAIL A2-1 / A6-02. PROVIDE ACOUSTICAL BATTS IN ALL BATHROOM PIPE SPACES.

8- AT ALL STAIR PRESSURIZATION SHAFT ENCLOSURES, NO OPENINGS SHALL BE ALLOWED TO PENETRATE, OR PASS THRU THIS ENCLOSURE.

9- ELEVATOR:

A. ELEVATOR SHAFT DIMENSIONS PROVIDED BY THE ELEVATOR CONSULTANT - A COPY OF THIS REPORT CAN BE OBTAINED FROM THE ARCHITECT. COORDINATE SHAFT SIZE AND REQUIREMENTS WITH REVISED ELEVATOR CONSULTANT REPORT.

B. ELEVATOR PITS SHALL BE CO-ORDINATED WITH ELEVATOR SUPPLIER.

C. ELEVATOR SHAFT WALLS TO BE CONSTRUCTED TO ACHIEVE A MIN. FIRE RESISTANCE RATING OF 2 HRS.

D. AN APPROVED FIRE STOP MATERIAL IS TO BE USED TO SEAL INTERSECTION TOP OF CONCRETE BLOCK AT FLOOR SLABS.

E. ELEVATOR PIT LADDERS TO BE GALVANIZED STEEL AND EXTEND 1200mm ABOVE SILL. LADDERS TO BE SUPPLIED & INSTALLED BY ELEVATOR CONTRACTOR.

10- LOCKER ROOM NOTES:
ALL LOCKER RAILS WIDTH TO BE 1100mm (TYP.). LOCKERS TO BE CONSTRUCTED WITH 6"x6" WIRE MESH PARTITIONS MINIMUM 2100mm HIGH. ALL LOCKERS TO BE RAISED 150mm ABOVE FINISHED FLOOR. TO BE 450mm BELOW SPRINKLER DEFLECTOR THROUGHOUT.

REVIEW LOCKER ROOM LAYOUT PREPARED BY ARCHITECT AND INSTALLER TO PROVIDE INSTALLION SHOP DRAWINGS FOR REVIEW BY OWNER AND ARCHITECT.

BICYCLE SPACE NOTES:
ALL BICYCLE SPACES TO COMPLY WITH TORONTO BICYCLE BYLAW STANDARDS.
HORIZONTAL RACKING 500w X 1800lg X 1800h.
VERTICAL RACKING 500w X 1200lg X 1800h.

11- ABUSE RESISTANT DRYWALL TO BE USED ON ALL ANTICAPE / AFFORDABLE LOBBY AND CORRIDOR WALLS.

12- SUITE TO SUITE BLOCK WALL TO BE NORMAL WEIGHT FOR ACOUSTICS REFER TO ACOUSTICAL REPORT.

General Typical Floor Notes 1 / A2-04A

Contractor Must Check And Verify All Dimensions On The Job.
Do Not Scale The Drawings.
All Drawings, Specifications And Related Documents Are The Copyright Of The Architect And Must Be Returned Upon Request.
Reproduction Of Drawings, Specifications And Related Documents In Part Or Whole Is Forbidden Without The Architects Written Permission.
This Drawing Is Not To Be Used For Construction Until Signed By The Architect.

Date: November 4, 2016

IT IS NOT AN OFFENCE TO BE UNDER Construction

KIRKOR ARCHITECTS + PLANNERS
20 Martin Ross Avenue, Toronto, Ontario, M3J 2K8
TW (416) 665-6565, FX (416) 665-7234, www.kirkorarchitects.com

No.	Revision	Date
1	Site Instruction #02	Mar. 03, 2017
2	Construction	Nov. 4, 2016
1	Tender	Oct. 15, 2015
No.	Issued For	Date

AQUAVISTA AT BAYSIDE TORONTO

Drawing Title
Level P1 - Underground Parking Garage (Level A) Reflected Ceiling Plan

Project
Hines TRIDEL
AQUAVISTA
Block 3 - R3 & R4
263 Queens Quay East
Toronto, ON

Scale: 1 : 100
Drawn by: M.N.
Checked by: C.A.
Project No.: 13148
Date: November 4, 2016
Drawing No.: A2-04A

Plot Date: 3/3/2017 1:59:45 PM File Path: C:\Users\jmonuvar\Documents\VENT 2015 WORKING FILES\13148R20-Wexier-Building #3-R4_jmonuvar.rvt

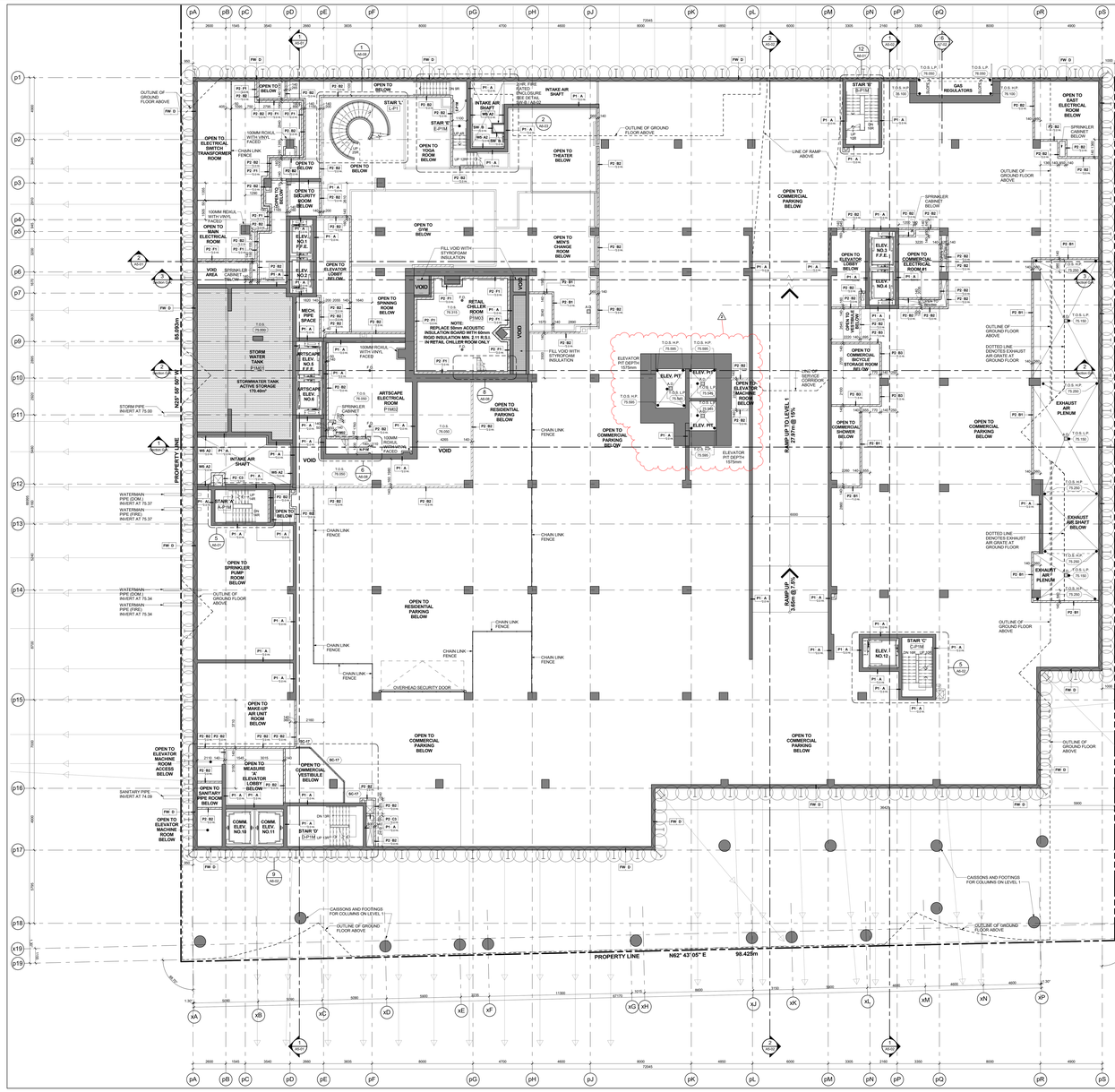
PROPERTY LINE N64° 01' 10" E 44.000m
PROPERTY LINE N62° 43' 05" E 98.425m
PROPERTY LINE N25° 58' 30" W 85.093m
PROPERTY LINE N25° 58' 30" W 44.000m
OUTLINE OF GROUND FLOOR ABOVE
OPEN TO ELECTRICAL SWITCH TRANSFORMER ROOM
OPEN TO MAIN ELECTRICAL ROOM
OPEN TO SECURITY ROOM BELOW
OPEN TO ELEVATOR LOBBY BELOW
OPEN TO YOGA ROOM BELOW
OPEN TO THEATER BELOW
OPEN TO GYM BELOW
OPEN TO MDF/ CHASE ROOM BELOW
OPEN TO COMMERCIAL PARKING BELOW
OPEN TO ELEVATOR MACHINE ROOM BELOW
OPEN TO ELECTRICAL ROOM BELOW
OPEN TO SPRINKLER PUMP ROOM BELOW
OPEN TO MAKE-UP AIR UNIT ROOM BELOW
OPEN TO DAMPER ROOM BELOW
OPEN TO RESIDENTIAL PARKING BELOW
OPEN TO COMMERCIAL VESTIBULE BELOW
OPEN TO MEASURE LOBBY BELOW
OPEN TO EAST ELECTRICAL ROOM BELOW
OPEN TO COMMERCIAL BICYCLE STORAGE ROOM BELOW
OPEN TO COMMERCIAL SHOWER BELOW
OPEN TO COMMERCIAL RECREATION ROOM BELOW
OPEN TO SERVICE CORRIDOR ABOVE
OPEN TO COMMERCIAL PARKING BELOW SEC-OW
OPEN TO RESIDENTIAL PARKING BELOW
OPEN TO ELEVATOR MACHINE ROOM BELOW
OPEN TO MOVE CHANGE ROOM BELOW
OPEN TO SPRINKLER CABINET BELOW
OPEN TO ELEVATOR LOBBY BELOW
OPEN TO SECURITY ROOM BELOW
OPEN TO COMMERCIAL VESTIBULE BELOW
OPEN TO COMMERCIAL PARKING BELOW
STAIR 'S' (LP1)
STAIR 'T' (LP2)
STAIR 'U' (LP3)
STAIR 'V' (LP4)
STAIR 'C' (LP5)
ELEV. NO.1 P.F.E.
ELEV. NO.2 P.F.E.
ELEV. NO.3 P.F.E.
ELEV. NO.4
ELEV. NO.5
ELEV. NO.6
ELEV. NO.7
ELEV. NO.8
ELEV. NO.9
ELEV. NO.10
ELEV. NO.11
ELEV. NO.12
ELEV. PIT
ELEV. PIT #1
ELEV. PIT #2
ELEV. PIT #3
ELEVATOR PIT DEPTH 1575mm
ELEVATOR PIT DEPTH 1675mm
VOID AREA
MECH. EQUIP. SPACE
STORM WATER TANK (LOW)
STORMWATER TANK ACTIVE STORAGE 170.40m³
RETAIL CHILLER ROOM (FIM02)
NOTE: REPLACE ACOUSTIC INSULATION BOARD WITH 40mm RIGID INSULATION MIN. 2.11 R.S.I IN RETAIL CHILLER ROOM ONLY
ARTSCAPE ELECTRICAL ROOM (FIM02)
ARTSCAPE ELEV. MACHINE P.F.E.
ARTSCAPE ELEV. NO.5
ARTSCAPE ELEV. NO.6
ARTSCAPE ELEV. NO.7
ARTSCAPE ELEV. NO.8
ARTSCAPE ELEV. NO.9
INTAKE AIR SHAFT
INTAKE AIR SHAFT (MUA)
EXHAUST AIR PLENUM
EXHAUST AIR SHAFT BELOW
EXHAUST AIR PLENUM
RAMP UP TO LEVEL 1 (7.270m @ 10%)
RAMP UP TO LEVEL 2 (7.270m @ 10%)
RAMP DOWN TO LEVEL 1 (7.270m @ 10%)
GAS REGULATORS
SPRINKLER CABINET
SPRINKLER CABINET BELOW
SPRINKLER CABINET ABOVE
LINE OF RAMP ABOVE
DOTTED LINE DENOTES EXHAUST AIR GRATE AT GROUND FLOOR
DOTTED LINE DENOTES EXHAUST AIR GRATE AT GROUND FLOOR
FILL VOID WITH STYROFOAM INSULATION
CHAIN LINK FENCE
OVERHEAD SECURITY DOOR
CAISSONS AND FOOTINGS FOR COLUMNS ON LEVEL 1
OUTLINE OF GROUND FLOOR ABOVE
100MM ROXUL - FACED
100MM ROXUL - WATERPROOFING FACED
STORM PIPE INVERT AT 75.00
WATERMAIN PIPE (DOM.) INVERT AT 75.37
WATERMAIN PIPE (DOM.) INVERT AT 75.37
WATERMAIN PIPE (DOM.) INVERT AT 75.34
WATERMAIN PIPE (FIRE) INVERT AT 75.34
SANITARY PIPE INVERT AT 74.09
SPRINKLER PIPE INVERT AT 75.37
SPRINKLER PIPE INVERT AT 75.37
SPRINKLER PIPE INVERT AT 75.37

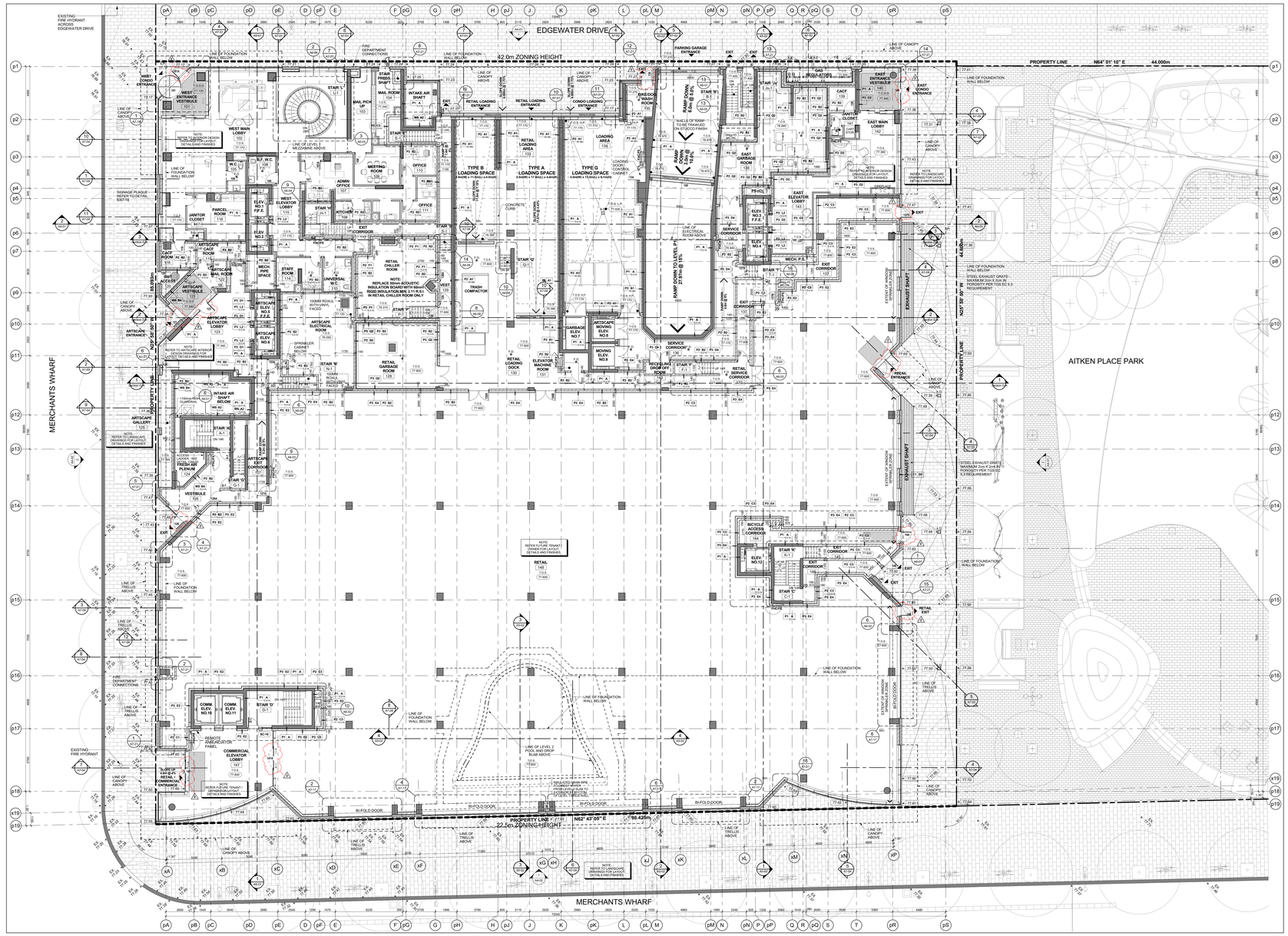
EDGEWATER DRIVE
#2 0m ZONING HEIGHT
PROPERTY LINE N64° 01' 10" E 44.000m
MERCHANTS WHARF
AITKEN PLACE PARK
PROPERTY LINE N62° 59' 50" W 44.000m
PROPERTY LINE N62° 47' 05" E 98.425m
#22.5m ZONING HEIGHT
RAMP DOWN TO LEVEL P1 2.73% @ 15%
RAMP DOWN @ 6.5% TO LEVEL P2
RAMP UP @ 6.5% TO LEVEL P1
LOADING AREA 134
TYPE A LOADING SPACE
TYPE B LOADING SPACE
TYPE G LOADING SPACE
RETAIL LOADING AREA 131
RETAIL LOADING DOCK 130
SERVICE CORRIDOR 136
RETAIL SERVICE CORRIDOR 137
ELEVATOR MACHINE ROOM 131
RETAIL 148
RETAIL 147
RETAIL 146
RETAIL 145
RETAIL 144
RETAIL 143
RETAIL 142
RETAIL 141
RETAIL 140
RETAIL 139
RETAIL 138
RETAIL 129
RETAIL 128
RETAIL 127
RETAIL 126
RETAIL 125
RETAIL 124
RETAIL 123
RETAIL 122
RETAIL 121
RETAIL 120
RETAIL 119
RETAIL 118
RETAIL 117
RETAIL 116
RETAIL 115
RETAIL 114
RETAIL 113
RETAIL 112
RETAIL 111
RETAIL 110
RETAIL 109
RETAIL 108
RETAIL 107
RETAIL 106
RETAIL 105
RETAIL 104
RETAIL 103
RETAIL 102
RETAIL 101
WEST MAIN LOBBY 102
EAST MAIN LOBBY 142
WEST ELEVATOR LOBBY 115
EAST ELEVATOR LOBBY 139
ARTSCAPE ELEVATOR LOBBY 123
ARTSCAPE GALLERY 125
ARTSCAPE VESTIBULE 122
ARTSCAPE ENTRANCE
ARTSCAPE ELEV. NO.6
ARTSCAPE ELEV. NO.7
ARTSCAPE ELEV. NO.8
ARTSCAPE MOVING ELEV. NO.7
ARTSCAPE MOVING ELEV. NO.8
ARTSCAPE CORRIDOR 127
ARTSCAPE ELECTRICAL ROOM 124
ARTSCAPE MAIL RODS 121
ARTSCAPE FRESH AIR PLENUM 133
ARTSCAPE AIR SHAFT BELOW
ARTSCAPE ELEV. NO.1
ARTSCAPE ELEV. NO.2
ARTSCAPE ELEV. NO.3
ARTSCAPE ELEV. NO.4
ARTSCAPE ELEV. NO.5
ARTSCAPE MOVING ELEV. NO.5
ARTSCAPE MOVING ELEV. NO.6
ARTSCAPE ELECTRICAL ROOM 135
ARTSCAPE MAIL ROOM 103
ARTSCAPE MAIL PICK UP 104
ARTSCAPE JANITOR CLOSET 117
ARTSCAPE PARCEL ROOM 116
ARTSCAPE ELEV. NO.1 F.F.E.
ARTSCAPE ELEV. NO.2 F.F.E.
ARTSCAPE ELEV. NO.3 F.F.E.
ARTSCAPE ELEV. NO.4 F.F.E.
ARTSCAPE ELEV. NO.5 F.F.E.
ARTSCAPE ELEV. NO.6 F.F.E.
ARTSCAPE ELEV. NO.7 F.F.E.
ARTSCAPE ELEV. NO.8 F.F.E.



Level 1 - Ground Floor - Reflected Ceiling Plan 3 A2-06A
Scale: 1 : 100

GENERAL NOTES LEGEND

C.B.	CATCH BASIN
A.D.	AREA DRAIN
F.D.	FLOOR DRAIN
R.D.	ROOF DRAIN
S.D.	SCUPPER DRAIN
T.D.	TRENCH DRAIN
L.D.	LANDSCAPE DRAIN
M.C.	MEDICINE CABINET
T.O.S.LC (000.000)	TOP OF CONCRETE SLAB - LOW POINT
T.O.S.HP (000.000)	TOP OF CONCRETE SLAB - HIGH POINT
T.O.W. (000.000)	TOP OF CONCRETE WALL
T.O.C. (000.000)	TOP OF CONCRETE CURB
T.O.S. (000.000)	TOP OF CONCRETE SLAB
XXX	SPRINKLERED WINDOW ASSEMBLY
	DENOTES CHAIN LINK FENCE
XXX	EXISTING SPOT ELEVATION
XXX	PROPOSED FINISHED SPOT ELEVATION
XXX	PROPOSED FINISHED SPOT ELEVATION RELATIVE TO GROUND FLOOR ELEVATION
XXX	PROPOSED LANDSCAPE ELEVATION
XX XX	WALL TYPE & FIRE RATING (SEE A9-SCHEDULES & A7-DETAILS)
XXX	ROOM NUMBER (SEE A9-SCHEDULES FOR ROOM FINISH SCHEDULES)
XX XX	FLOORING ASSEMBLY TYPE (SEE A9-SCHEDULES & A7-DETAILS)
XX	DOOR NUMBER (SEE A9-SCHEDULES FOR DOOR & FRAME SCHEDULES)
XX	RAILING TYPE (SEE A7 SECTIONS FOR DETAILS)
	HATCH DENOTES THERMAL INSULATION AND HEATED PLENUM TO U/S OF SLAB. REFER TO DETAIL C3/A9-02 OR C6/A9-02. (REFER TO PLANS AND SECTIONS FOR EXTENT.)
	HATCH DENOTES THERMAL INSULATION TO U/S OF SLAB. REFER TO DETAIL C3/A9-02 OR C6/A9-02. (REFER TO PLANS AND SECTIONS FOR EXTENT.)
	HATCH DENOTES SUSPENDED ACOUSTIC CEILING. REFER TO DETAIL A1/A9-02, A1/A9-02, A12/A9-02, A12/A9-02 OR A1/A9-02. (REFER TO PLANS AND SECTIONS FOR EXTENT.)
	HATCH DENOTES ACOUSTIC CEILING TO U/S OF SLAB. REFER TO DETAIL A1/A9-02 OR A12/A9-02 (REFER TO PLANS AND SECTIONS FOR EXTENT.)
	HATCH DENOTES HORIZONTAL FIRE RATED ENCLOSURE. REFER TO DETAIL 3/A9-02, 5/A9-02, 6/A9-02 OR 7/A9-02 (REFER TO PLANS AND SECTIONS FOR EXTENT.)
	HATCH DENOTES SOFFIT CEILING. REFER TO DETAIL 5/A9-02, 5/A9-02, 5/A9-02 OR 5/1/A9-02 (REFER TO PLANS AND SECTIONS FOR EXTENT.)
	HATCH DENOTES SUSPENDED GYPSUM OR T-BAR CEILING REFER TO DETAIL C1/A9-02, OR C1/A9-02 (REFER TO INTERIOR DESIGN DRAWINGS FOR HEIGHTS AND DETAILS)
	HATCH DENOTES FLOOR PAINTED WALKWAY AND LINES. REFER TO PROPERTY STANDARDS (REFER TO PLANS FOR EXTENT.)
UNIT TYPE 1 XX	UNIT TYPE LX = SUITE LEGAL NUMBER XM = MUNICIPAL NUMBER
	BARRIER FREE SUITE

General Notes Legend 2 A2-06A

GENERAL TYPICAL FLOOR NOTES

1. REFER TO INTERIOR DESIGN DRAWINGS FOR INTERIOR FINISHES AND MILLWORK.
2. BALCONY SLABS AND CONCRETE SILL CONDITIONS TO BE SLOPED AWAY FROM BUILDING FOR DRAINAGE. PROVIDE SCUPPER DRAIN AT LOWEST POINT OF BALCONY AND CONNECT TO HORIZ. SCUPPER, OR AREA DRAINS - SEE PLANS FOR LOCATIONS.
3. PROVIDE APPROVED SOUND INSULATION FOR HORIZONTAL AND VERTICAL PIPES THROUGH WALL AND FLOOR PENETRATION AS REQUIRED. REFER TO MECHANICAL DRAWINGS & ACOUSTICAL REPORT.
4. REFER TO WINDOW SCHEDULE FOR LOCATION OF WINDOW OPENING SECTIONS AND WIDTH SCREENS.
5. PROVIDE ALL PLANNING SPACE AS REQUIRED FOR ELECTRICAL EQUIPMENT. REFER TO ELECTRICAL DRAWINGS FOR SIZES AND DETAILS.
6. COORDINATE WITH MECHANICAL AND ELECTRICAL DRAWINGS FOR ALL PIPE AND SHAFT SLEEVE REQUIREMENTS.
7. ALL BATHROOM CEILINGS TO BE CONSTRUCTED AS FIRE DETAIL A21 / A9-02. PROVIDE ACOUSTICAL BATTS IN ALL BATHROOM PIPE SPACES.
8. AT ALL STAIR PRESSURIZATION SHAFT ENCLOSURES, NO OPENINGS SHALL BE ALLOWED TO PENETRATE, OR PASS THRU THIS ENCLOSURE.
9. ELEVATOR:
   - a. ELEVATOR SHAFT DIMENSIONS PROVIDED BY THE ELEVATOR CONSULTANT - A COPY OF THIS REPORT CAN BE OBTAINED FROM THE ELEVATOR CONSULTANT. VERIFY ALL REQUIREMENTS WITH REVIEWED ELEVATOR SHOP DRAWINGS.
   - B. ELEVATOR PITS SHALL BE CO-ORDINATED WITH ELEVATOR SUPPLIER.
   - C. ELEVATOR SHAFT WALLS TO BE CONSTRUCTED TO ACHIEVE A MIN. FIRE RESISTANCE RATING OF 2 HRS.
   - D. AN APPROVED FIRE STOP MATERIAL IS TO BE USED, TO SEAL INTERSECTION TOP OF CONCRETE BLOCK AT FLOOR SLABS.
   - E. ELEVATOR PIT LADDERS TO BE GALVANIZED STEEL, AND EXTEND FROM PIT FLOOR TO TOP LANDING TO BE SUPPLIED & INSTALLED BY GENERAL CONTRACTOR.
10. LOCKER ROOM NOTES:
    ALL LOCKER AISLES WIDTH TO BE 1100mm (TYP.). LOCKERS TO BE CONSTRUCTED WITH 6"x6" WIRE MESH PARTITIONS MINIMUM 2100mm HIGH. ALL LOCKERS TO BE 300mm DEEP AND 1800mm HIGH WITH SLOPING TOP. TO BE 450mm BELOW SPRINKLER DEFLECTOR THROUGHOUT.
    REVIEW LOCKER ROOM LAYOUT PREPARED BY ARCHITECT AND INSTALLER TO PROVIDE INSTALLATION SHOP DRAWINGS FOR REVIEW BY OWNER AND ARCHITECT.
    BICYCLE SPACE NOTES:
    ALL BICYCLE SPACES TO COMPLY WITH TORONTO BICYCLE BYLAW STANDARDS.
    HORIZONTAL RACKING 600w X 1800lg X 1800h
    VERTICAL RACKING 600w X 1200lg X 1900h
11. ABUSE RESISTANT DRYWALL TO BE USED ON ALL ARTSCAPE / AFFORDABLE LOBBY AND CORRIDOR WALLS.
12. SUITE TO SUITE BLOCK WALL TO BE NORMAL WEIGHT FOR ACOUSTICS REFER TO ACOUSTICAL REPORT.

General Typical Floor Notes 1 A2-06A

Contractor Must Check And Verify All Dimensions On The Job.
Do Not Scale The Drawings.
All Drawings, Specifications And Related Documents Are The Copyright Of The Architect And Must Be Returned Upon Request.
Reproduction Of Drawings, Specifications And Related Documents In Part Or Whole Is Forbidden Without The Architects Written Permission.
This Drawing Is Not To Be Used For Construction Until Signed By The Architect.

Date: November 4, 2016

CAMILO ASSOCIATES ARCHITECTS LICENCE 6362 PROVINCE OF ONTARIO
SEAL MUST BE SIGNED TO BE VALID

Construction

KIRKOR ARCHITECTS + PLANNERS
20 Martin Ross Avenue, Toronto, Ontario, M3J 2K8
TW 16 665 4065, FX 16 665 7334, www.kirkorarchitects.com

No.:	Revision	Date
2.	Construction	Nov. 4, 2016
1.	Tender	Oct. 19, 2015

No.	Issued For	Date

AQUAVISTA
AT BAYSIDE TORONTO

Drawing Title
Level 1 - Ground Floor Reflected Ceiling Plan

Project
Hines TRIDEL
AQUAVISTA
Block 3 - R3 & R4
263 Queens Quay East
Toronto, ON

Scale: 1 : 100
Drawn by: M.N.
Checked by: C.A.
Project No.: 13148
Date: November 4, 2016
Drawing No.: A2-06A

Plot Date: 11/2/2016 11:24:02 AM File Path: C:\Users\vdascsck\Documents\VE\21 2015 WORKING FILES\13148P20-Model-Building R3-R4_vdascsck.rvt

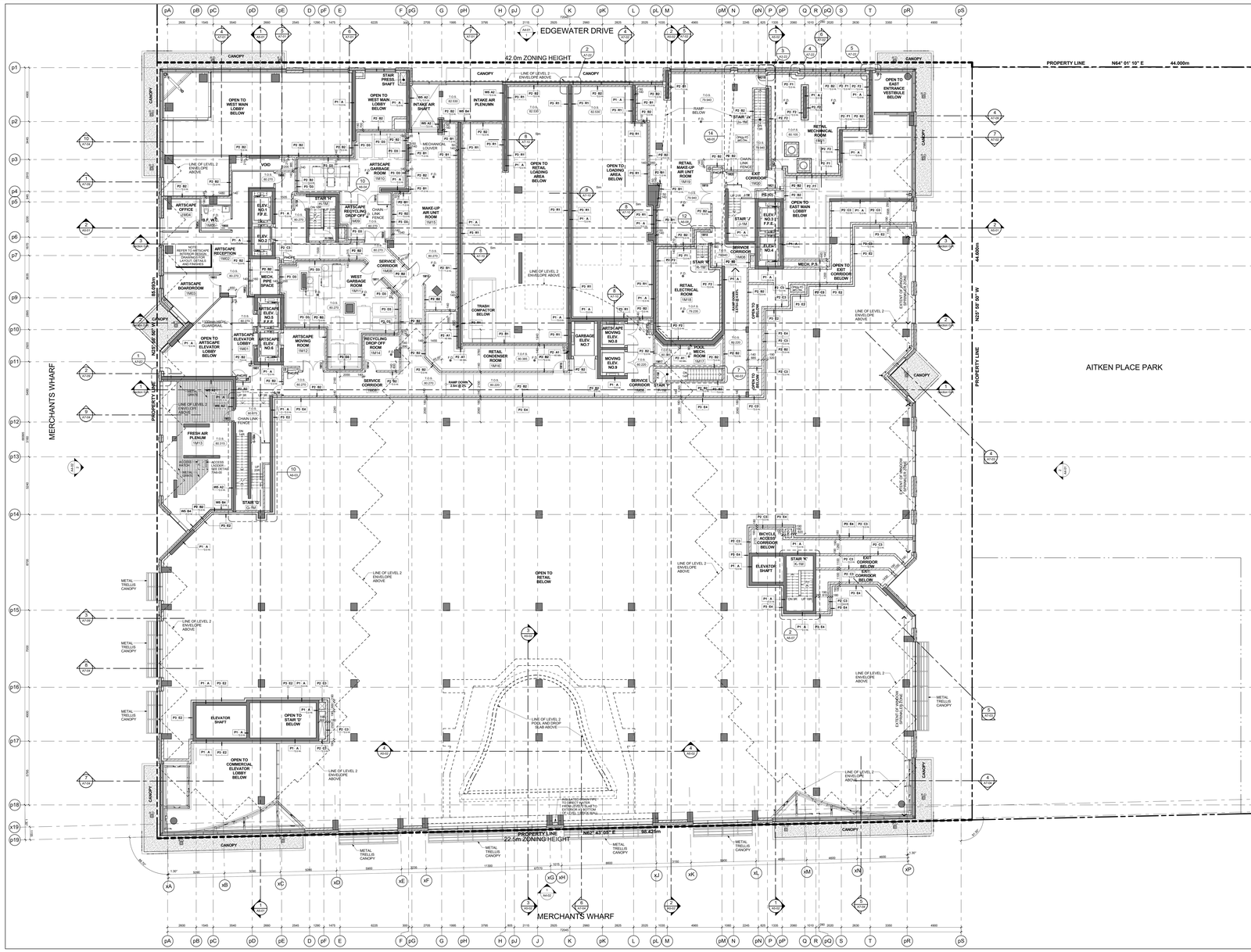
EDGEWATER DRIVE
42.0m ZONING HEIGHT
PROPERTY LINE N64° 01' 10" E 44.000m
44.000m N25° 58' 50" W
PROPERTY LINE
AITKEN PLACE PARK
MERCHANTS WHARF
PROPERTY LINE N62° 47' 05" E 38.425m
22.5m ZONING HEIGHT
MERCHANTS WHARF
OPEN TO WEST MAIN LOBBY BELOW
OPEN TO STAIR ENTRANCE VESTIBULE BELOW
OPEN TO EAST MAIN LOBBY BELOW
OPEN TO RETAIL LOADING AREA BELOW
OPEN TO ARTSCAPE ELEVATOR LOBBY BELOW
OPEN TO COMMERCIAL ELEVATOR LOBBY BELOW
OPEN TO RETAIL BELOW
OPEN TO STAIR 'D' BELOW
OPEN TO STAIR 'A' BELOW
OPEN TO EXIT CORRIDOR BELOW
OPEN TO BICYCLE ACCESS CORRIDOR BELOW
ARTSCAPE OFFICE
ARTSCAPE BOARDROOM
ARTSCAPE RECEPTION
ARTSCAPE ELEVATOR LOBBY
ARTSCAPE MOVING ROOM
ARTSCAPE RECYCLING DROP OFF ROOM
ARTSCAPE GARBAGE ROOM
ARTSCAPE MOVING ELEV. NO.8
ARTSCAPE MOVING ELEV. NO.9
ARTSCAPE GARBAGE ELEV. NO.7
ARTSCAPE ELEV. NO.1
ARTSCAPE ELEV. NO.2
ARTSCAPE ELEV. NO.3
ARTSCAPE ELEV. NO.4
ARTSCAPE ELEV. P.E.
ARTSCAPE ELEV. P.F.E.
ARTSCAPE ELEV. P.F.E.
B.F. W.C.
MECH. P.S.
MECH. PIPE SPACE
VOID
VOID
VOID
STAIR 'G'
STAIR 'H'
STAIR 'J'
STAIR 'K'
STAIR 'L'
STAIR 'M'
STAIR 'N'
STAIR 'O'
STAIR 'P'
STAIR 'Q'
STAIR 'R'
STAIR 'S'
STAIR 'T'
STAIR 'U'
STAIR 'V'
STAIR 'W'
STAIR 'X'
STAIR 'Y'
STAIR 'Z'
ELEVATOR SHAFT
ELEVATOR SHAFT
ELEVATOR SHAFT


PROPERTY LINE N64° 01' 10" E 44.00m
PROPERTY LINE N62° 43' 05" E 98.425m
PROPERTY LINE N22° 58' 50" W 44.600m
PROPERTY LINE N25° 58' 50" W 16.940m
METAL SOFFIT
OPEN TO WEST MAIN LOBBY BELOW
OPEN TO EAST MAIN LOBBY BELOW
OPEN TO RETAIL BELOW
OPEN TO ARTSCAPE ELEVATOR LOBBY BELOW
OPEN TO LOADING AREA BELOW
OPEN TO EXIT CORRIDOR BELOW
OPEN TO STAIR 'D' BELOW
OPEN TO EXIT CORRIDOR BELOW
INTAKE AIR SHAFT
ARTSCAPE GARBAGE ROOM
ARTSCAPE OFFICE
S.F. W.C.
ARTSCAPE RECEPTION
ARTSCAPE BOARDROOM
ARTSCAPE RECYCLING DROP-OFF
ARTSCAPE ELEVATOR LOBBY
ARTSCAPE ELEV. NO.5 F.F.E.
ARTSCAPE ELEV. NO.6
ARTSCAPE ELEV. NO.7
ARTSCAPE ELEV. NO.8
ARTSCAPE ELEV. NO.9
ARTSCAPE ELEV. NO.1, F.F.E.
ARTSCAPE ELEV. NO.4
MECH. P.S.
MECH. PIPE SPACE
VOID
STAIR 'M'
STAIR 'N'
STAIR 'J'
STAIR 'K'
STAIR 'L'
STAIR 'D'
STAIR 'E'
STAIR 'G'
STAIR 'H'
STAIR 'I'
STAIR 'O'
MAKE-UP AIR UNIT ROOM
RETAIL MAKE-UP AIR UNIT ROOM
RETAIL MECHANICAL ROOM
RETAIL ELECTRICAL ROOM
RETAIL CONDENSER ROOM
WEST GARBAGE ROOM
RECYCLING DROP-OFF ROOM
SERVICE CORRIDOR
GARBAGE ELEV. NO.7
MOVING ELEV. NO.9
POOL MECH. ROOM
FRESH AIR PLENUM
ELEVATOR SHAFT
BICYCLE ACCESS CORRIDOR BELOW
EXIT CORRIDOR BELOW
CONCRETE BEAM
HATCHED AREA DENOTES 2 HR. FIRE RATED ENCLOSURE SEE DETAIL SW-B / A9-02
HATCHED AREA DENOTES 3HR. FIRE RATED ENCLOSURE SEE DETAIL SW-B / A9-02
NOTE HATCHED AREA DENOTES INSULATED CEILING SEE DETAIL C.2-A / A9-02
NOTE HATCHED AREA DENOTES ACOUSTIC CEILING SEE DETAIL A1-B / A9-02
NOTE REFER TO INTERIOR DESIGN DRAWINGS FOR CEILING HEIGHTS AND DETAILS
NOTE REFER TO A.R.D. F.F.E. SOFFIT CEILING SEE DETAIL S1.7 / A9-02
NOTE HATCHED AREA DENOTES 2 HR. FIRE RATED ENCLOSURE SEE DETAIL C.2-A / A9-02
NOTE HATCHED AREA DENOTES ACOUSTIC CEILING SEE DETAIL A1-D / A9-02
NOTE HATCHED AREA DENOTES INSULATED CEILING SEE DETAIL A1-D / A9-02
NOTE HATCHED AREA DENOTES INSULATED CEILING SEE DETAIL A1-B / A9-02
NOTE HATCHED AREA DENOTES INSULATED CEILING SEE DETAIL A1-F / A9-02
NOTE HATCHED AREA DENOTES INSULATED CEILING SEE DETAIL C.2-A / A9-02
NOTE HATCHED AREA DENOTES INSULATED CEILING SEE DETAIL A1-D / A9-02
NOTE HATCHED AREA DENOTES INSULATED CEILING SEE DETAIL C.2-A / A9-02
NOTE HATCHED AREA DENOTES INSULATED CEILING SEE DETAIL C.2-A / A9-02
NOTE HATCHED AREA DENOTES INSULATED CEILING SEE DETAIL C.2-A / A9-02
NOTE HATCHED AREA DENOTES INSULATED CEILING SEE DETAIL C.2-A / A9-02
NOTE HATCHED AREA DENOTES INSULATED CEILING SEE DETAIL C.2-A / A9-02
NOTE HATCHED AREA DENOTES INSULATED CEILING SEE DETAIL C.2-A / A9-02
NOTE HATCHED AREA DENOTES ACOUSTIC CEILING SEE DETAIL A1-D / A9-02
NOTE HATCHED AREA DENOTES ACOUSTIC CEILING SEE DETAIL A1-F / A9-02
NOTE HATCHED AREA DENOTES ACOUSTIC CEILING SEE DETAIL A1-B / A9-02
NOTE HATCHED AREA DENOTES ACOUSTIC CEILING SEE DETAIL A1-D / A9-02
NOTE HATCHED AREA DENOTES ACOUSTIC CEILING SEE DETAIL A1-B / A9-02
HATCHED AREA DENOTES 2HR. FIRE RATED ENCLOSURE SEE DETAIL SW-B / A9-02
HATCHED AREA DENOTES 3HR. FIRE RATED ENCLOSURE SEE DETAIL SW-B / A9-02
HATCHED AREA DENOTES 2

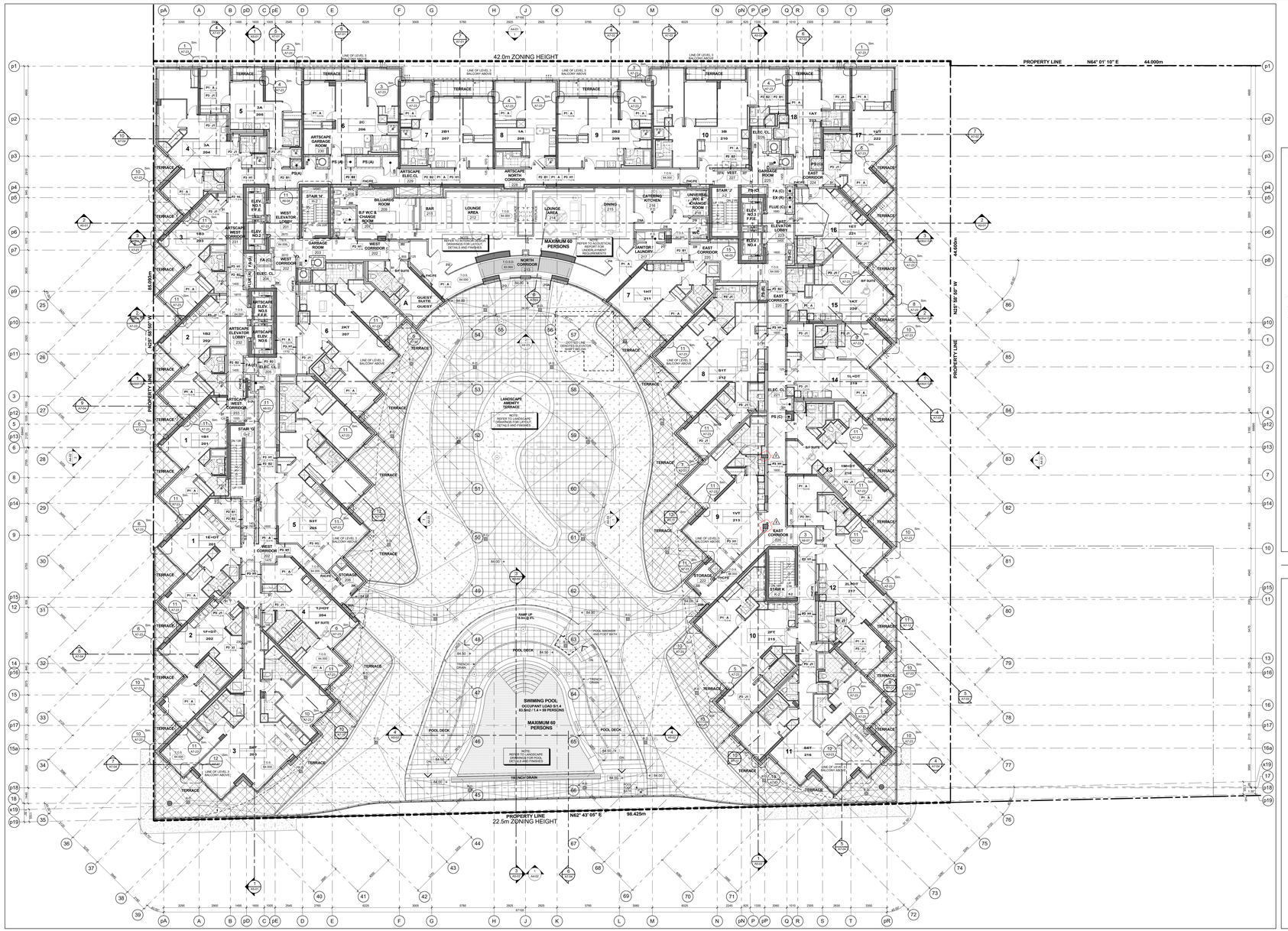

Level 2 - Second Floor Plan 3 / A2-08
Scale: 1 : 100

GENERAL NOTES LEGEND

C.B.	CATCH BASIN
A.D.	AREA DRAIN
F.D.	FLOOR DRAIN
R.D.	ROOF DRAIN
S.D.	SCUPPER DRAIN
T.D.	TRENCH DRAIN
L.D.	LANDSCAPE DRAIN
M.C.	MEDICINE CABINET
T.O.S.L.P. 000.000	TOP OF CONCRETE SLAB - LOW POINT
T.O.S.H.P. 000.000	TOP OF CONCRETE SLAB - HIGH POINT
T.O.W. 000.000	TOP OF CONCRETE WALL
T.O.C. 000.000	TOP OF CONCRETE CURB
T.O.S. 000.000	TOP OF CONCRETE SLAB
XXX	SPRINKLERED WINDOW ASSEMBLY
	DENOTES CHAIN LINK FENCE
42.0	EXISTING SPOT ELEVATION
XXX	PROPOSED FINISHED SPOT ELEVATION
XXX	PROPOSED FINISHED SPOT ELEVATION RELATIVE TO GROUND FLOOR ELEVATION
XXX	PROPOSED LANDSCAPE ELEVATION
XX XX	WALL TYPE & FIRE RATING (SEE A0-SCHEDULES & A7-DETAILS)
XXX	ROOM NUMBER (SEE A0-SCHEDULES FOR ROOM FINISH SCHEDULES)
XX XX	FLOORS/SLABS ASSEMBLY TYPE (SEE A0-SCHEDULES & A7-DETAILS)
XX	DOOR NUMBER (SEE A0-SCHEDULES FOR DOOR & FRAME SCHEDULES)
XX	RAILING TYPE (SEE A7 SECTIONS FOR DETAILS)
	HATCH DENOTES THERMAL INSULATION AND HEATED PLENUM TO U/S OF SLAB. REFER TO DETAIL C5A-M-02 OR C5B-M-02. (REFER TO PLANS AND SECTIONS FOR EXTENT.)
	HATCH DENOTES THERMAL INSULATION TO U/S OF SLAB. REFER TO DETAIL A10-M-02, A10-M-03 OR A10-M-05 (REFER TO PLANS AND SECTIONS FOR EXTENT.)
	HATCH DENOTES SUSPENDED ACOUSTIC CEILING. REFER TO DETAIL A10-M-02, A-SEA-02, A-SCA-02, A12A-02 OR A12E-02. (REFER TO PLANS AND SECTIONS FOR EXTENT.)
	HATCH DENOTES ACOUSTIC CEILING TO U/S OF SLAB. REFER TO DETAIL A10-M-02 OR A12E-02. (REFER TO PLANS AND SECTIONS FOR EXTENT.)
	HATCH DENOTES HORIZONTAL FIRE RATED ENCLOSURE. REFER TO DETAIL A10-M-02, A10-M-03 OR A10-M-05 (REFER TO PLANS AND SECTIONS FOR EXTENT.)
	HATCH DENOTES SOFFIT CEILING. REFER TO DETAIL S10A-M-02, S10A-M-02, S10E-M-02 OR S11A-M-02 (REFER TO PLANS AND SECTIONS FOR EXTENT.)
	HATCH DENOTES FURRED DOWN SOFFIT OR T-BAR CEILING (REFER TO INTERIOR DESIGN DRAWINGS FOR HEIGHTS AND DETAILS)
	HATCH DENOTES FLOOR PAINTED WALKWAY AND LINES. REFER TO PROPERTY STANDARDS. (REFER TO PLANS FOR EXTENT.)
UNIT TYPE / SUITE NO.	L# = SUITE LEGAL NUMBER M# = MUNICIPAL NUMBER
	BARRIER FREE SUITE

General Notes Legend 2 / A2-08

GENERAL TYPICAL FLOOR NOTES

1- REFER TO INTERIOR DESIGN DRAWINGS FOR INTERIOR FINISHES AND SPECIFICATIONS.

2- BALCONY SLABS AND CONCRETE SILL CONDITIONS TO BE SLOPED TO DRAIN AWAY FROM BUILDING. PROVIDE WATERPROOFING FOR BALCONIES WITH LIVING ALL TERRACES TO HAVE SCUPPERS, REFER TO DETAILS A10-M-02 AND A10-M-03 FOR SCUPPERS.

3- PROVIDE APPROVED SOUND INSULATION FOR HORIZONTAL AND VERTICAL PIPES THROUGH WALL AND FLOOR PENETRATION AS REQUIRED. REFER TO MECHANICAL DRAWINGS & ACOUSTICAL REPORT.

4- REFER TO WINDOW SCHEDULE FOR LOCATION OF WINDOW OPENING SECTIONS AND INSECT SCREENS.

5- PROVIDE ALL FURRING SPACE AS REQUIRED FOR ELECTRICAL EQUIPMENT. REFER TO ELECTRICAL DRAWINGS FOR LOCATION AND DETAILS.

6- COORDINATE WITH MECHANICAL AND ELECTRICAL DRAWINGS FOR ALL PIPE AND SHAFT SLEEVE REQUIREMENTS.

7- ALL BATHROOM CEILINGS TO BE CONSTRUCTED AS PER DETAIL A12-1A8-02. PROVIDE ACOUSTICAL BATTS IN ALL BATHROOM PIPE SPACES.

8- AT ALL STAIR PRESSURIZATION SHAFT ENCLOSURES, NO PENETRATIONS SHALL BE ALLOWED TO PENETRATE, OR PASS THRU THIS ENCLOSURE.

9- ELEVATOR:

A. ELEVATOR SHAFT DIMENSIONS PROVIDED BY THE ELEVATOR CONSULTANT - A COPY OF THIS REPORT CAN BE OBTAINED FROM THE ARCHITECT. COORDINATE SHAFT SIZE AND REQUIREMENTS WITH PROVIDED ELEVATOR CONSULTANT REPORT.

B. ELEVATOR PITS SHALL BE CO-ORDINATED WITH ELEVATOR SUPPLIER.

C. ELEVATOR SHAFT WALLS TO BE CONSTRUCTED TO ACHIEVE A MIN. FIRE RESISTANCE RATING OF 2 HRS.

D. AN APPROVED FIRE STOP MATERIAL IS TO BE USED TO SEAL INTERSECTION TOP OF CONCRETE BLOCK AT FLOOR SLABS.

E. ELEVATOR PIT LADDERS TO BE GALVANIZED STEEL AND EXTEND 1200mm ABOVE SILL. LADDERS TO BE SUPPLIED & INSTALLED BY ELEVATOR CONTRACTOR.

10- LOCKER ROOM NOTES:
ALL LOCKER ASSEMBLIES WIDTH TO BE 1100mm (TYP.). LOCKERS TO BE CONSTRUCTED WITH 6"x6" WIRE MESH PARTITIONS MINIMUM 2100mm HIGH. ALL LOCKERS TO BE RAISED 150mm ABOVE FINISHED FLOOR. PROVIDE TO BE 450mm BELOW SPRINKLER DEFLECTOR THROUGHOUT.

REVIEW LOCKER ROOM LAYOUT PREPARED BY ARCHITECT AND INSTALLER TO PROVIDE INSTALLION SHOP DRAWINGS FOR REVIEW BY OWNER AND ARCHITECT.

BICYCLE SPACE NOTES:
ALL BICYCLE SPACES TO COMPLY WITH TORONTO BICYCLE BYLAW STANDARDS. HORIZONTAL RACKING 1800w X 1800lg X 1800h. VERTICAL RACKING 600w X 1200lg X 1800h.

11- ABUSE RESISTANT DRYWALL TO BE USED ON ALL ANTECAPE / AFFORDABLE LOBBY AND CORRIDOR WALLS.

12- SUITE TO SUITE BLOCK WALL TO BE NORMAL WEIGHT FOR ACOUSTICS REFER TO ACOUSTICAL REPORT.

General Typical Floor Notes 1 / A2-08

Contractor Must Check And Verify All Dimensions On The Job.
Do Not Scale The Drawings.
All Drawings, Specifications And Related Documents Are The Copyright Of The Architect And Must Be Returned Upon Request.
Reproduction Of Drawings, Specifications And Related Documents In Part Or Whole Is Forbidden Without The Architects Written Permission.
This Drawing Is Not To Be Used For Construction Until Signed ByThe Architect.

Date: November 4, 2016

KIRKOR ARCHITECTS and PLANNERS
20 Martin Ross Avenue, Toronto, Ontario, M3J 2K8
TW (416) 645-4045, FX (416) 665-7234, www.kirkorarchitects.com

No.	Revision	Date
1	Artscape Change Notice	Aug. 25, 2015
2	Site Instruction #02	Mar. 09, 2017

8.	Construction	Nov. 4, 2016
5.	Roofing Tender	Feb. 8, 2016
4.	Tender	Oct. 15, 2015
3.	Artscape Change Notice	Aug. 20, 2015
2.	Building Permit	June 12, 2015
1.	Waterfront Toronto Review	May 1, 2015
No.	Issued For	Date

AQUAVISTA
AT BAYSIDE TORONTO

Drawing Title
Floor Plans
Level 2 - Second Floor Plan

Project
Hines TRIDEL
AQUAVISTA
Block 3 - R3 & R4
263 Queens Quay East
Toronto, ON

Scale: 1 : 100
Drawn by: E.V. / M.R.
Checked by: C.A.
Project No.: 13148
Date: November 4, 2016
Drawing No.: A2-08

Plot Date: 3/3/2017 11:43:33 AM File Path: C:\Users\jmonuvar\Documents\NEW 2015 WORKING FILES\13148R20-Aeader-Building #3-R4_jmonuvar.rvt

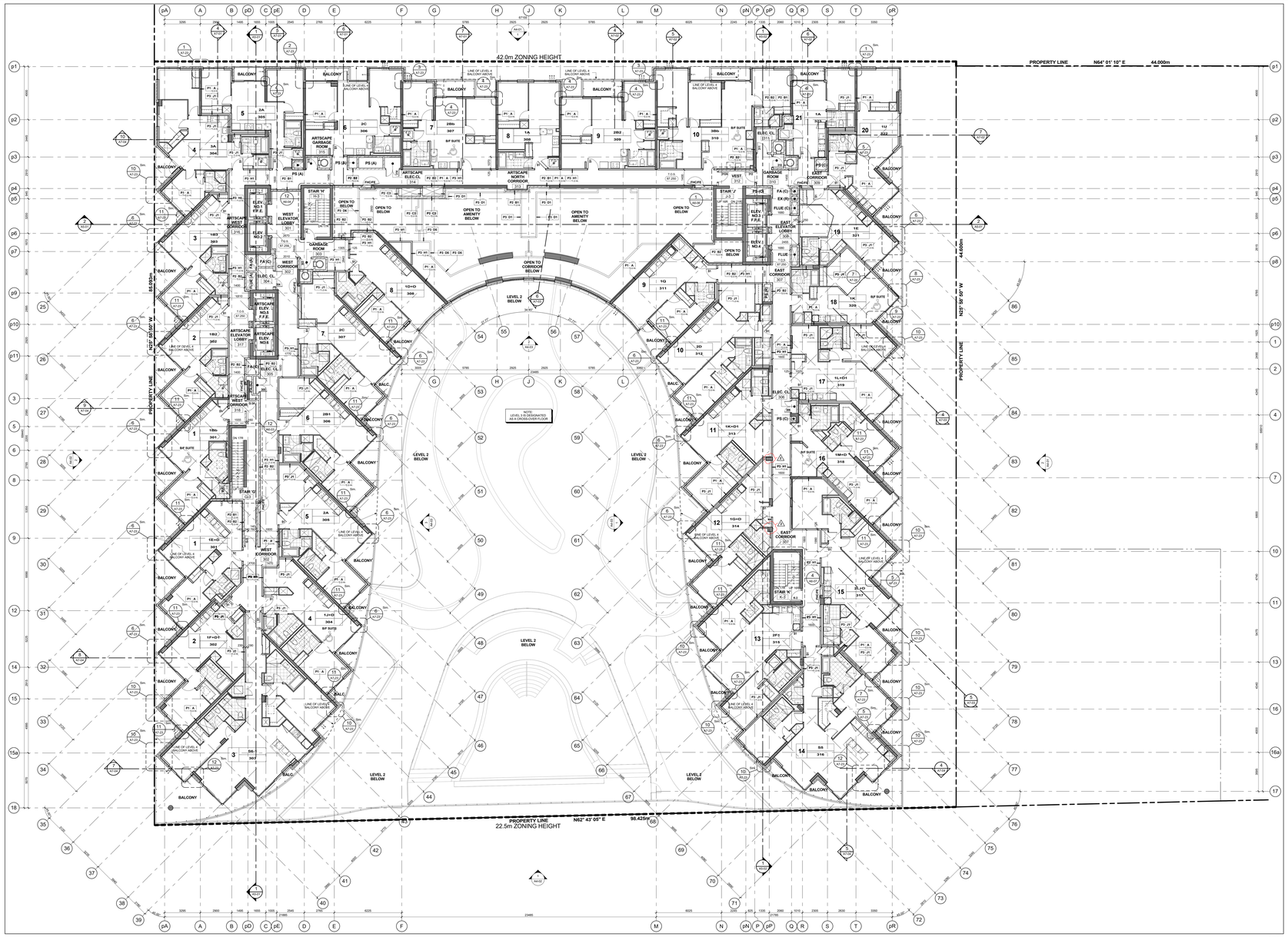

Level 3 - Third Floor Plan 3 / A2-09
Scale: 1 : 100

GENERAL NOTES LEGEND

C.B. CATCH BASIN
A.D. AREA DRAIN
F.D. FLOOR DRAIN
R.D. ROOF DRAIN
S.D. SUMPER DRAIN
T.D. TRENCH DRAIN
L.D. LANDSCAPE DRAIN
M.C. MEDICINE CABINET
T.O.S./C.F. 000.000 TOP OF CONCRETE SLAB - LOW POINT
T.O.S./F. 000.000 TOP OF CONCRETE SLAB - HIGH POINT
T.O.W. 000.000 TOP OF CONCRETE WALL
T.O.C. 000.000 TOP OF CONCRETE CURB
T.O.S. 000.000 TOP OF CONCRETE SLAB
XXX SPRINKLERED WINDOW ASSEMBLY
DENOTES CHAIN LINK FENCE
42.00 EXISTING SPOT ELEVATION
+ XXX PROPOSED FINISHED SPOT ELEVATION
+ XXX PROPOSED FINISHED SPOT ELEVATION RELATIVE TO GROUND FLOOR ELEVATION
+ XXX PROPOSED LANDSCAPE ELEVATION
XX XX WALL TYPE & FIRE RATING (SEE A0-SCHEDULES & A7-DETAILS)
XXX ROOM NUMBER (SEE A0-SCHEDULES FOR ROOM FINISH SCHEDULES)
XX XX FLOORCSLING ASSEMBLY TYPE (SEE A0-SCHEDULES & A7-DETAILS)
XX DOOR NUMBER (SEE A0-SCHEDULES FOR DOOR & FRAME SCHEDULES)
XX RAILING TYPE (SEE A7 SECTIONS FOR DETAILS)
HATCH DENOTES THERMAL INSULATION AND HEATED PLENUM TO U/S OF SLAB. REFER TO DETAIL C3A-M-02 OF C3B-M-02. (REFER TO PLANS AND SECTIONS FOR EXTENT.)
HATCH DENOTES THERMAL INSULATION TO U/S OF SLAB. REFER TO DETAIL A10-M-02 OR A10A-M-02. (REFER TO PLANS AND SECTIONS FOR EXTENT.)
HATCH DENOTES SUSPENDED ACOUSTIC CEILING. REFER TO DETAIL A10A-M-02, A10B-M-02, A12A-M-02, A12AB-02 OR A10EA-02. (REFER TO PLANS AND SECTIONS FOR EXTENT.)
HATCH DENOTES ACOUSTIC CEILING TO U/S OF SLAB. REFER TO DETAIL A10A-M-02, A10B-M-02. (REFER TO PLANS AND SECTIONS FOR EXTENT.)
HATCH DENOTES HORIZONTAL FIRE RATED ENCLOSURE. REFER TO DETAIL S1A-M-02, S1B-M-02, S1EA-M-02 OR S1HA-02 (REFER TO PLANS AND SECTIONS FOR EXTENT.)
HATCH DENOTES SOFFIT CEILING. REFER TO DETAIL S1A-M-02, S1B-M-02, S1EA-M-02 OR S1HA-02 (REFER TO PLANS AND SECTIONS FOR EXTENT.)
HATCH DENOTES SUSPENDED ACOUSTIC TILE BAR CEILING (REFER TO INTERIOR DESIGN DRAWINGS FOR HEIGHTS AND DETAILS)
HATCH DENOTES FLOOR PAINTED WALKWAY AND LINES. REFER TO PROPERTY STANDARDS. (REFER TO PLANS FOR EXTENT.)
L# UNIT TYPE 1BR L# = SUITE LEGAL NUMBER MM = MUNICIPAL NUMBER
BARRIER FREE SUITE

General Notes Legend 2 / A2-09

GENERAL TYPICAL FLOOR NOTES

1- REFER TO INTERIOR DESIGN DRAWINGS FOR INTERIOR FINISHES AND SPECIFICATIONS.

2- BALCONY SLABS AND CONCRETE SILL CONDITIONS TO BE SLOPED TO DRAIN AWAY FROM BUILDING AT A MINIMUM SLOPE OF 2% FOR BALCONIES WITH FLOORS ALL TERRACES TO HAVE SCUPPERS. REFER TO DETAILS A10-M-02 AND A10A-M-02.

3- PROVIDE APPROVED SOUND INSULATION FOR HORIZONTAL AND VERTICAL WIRES THROUGH WALL AND FLOOR PENETRATION AS REQUIRED. REFER TO MECHANICAL DRAWINGS & ACOUSTICAL REPORT.

4- REFER TO WINDOW SCHEDULE FOR LOCATION OF WINDOW OPENING SECTION AND INSECT SCREEN.

5- PROVIDE ALL FURRING SPACE AS REQUIRED FOR ELECTRICAL EQUIPMENT. REFER TO ELECTRICAL DRAWINGS FOR LOCATION AND DETAILS.

6- COORDINATE WITH MECHANICAL AND ELECTRICAL DRAWINGS FOR ALL PIPE AND SHAFT SLEEVE REQUIREMENTS.

7- ALL BATHROOM CEILINGS TO BE CONSTRUCTED AS PER DETAIL A12-1A/A12 . PROVIDE ACOUSTICAL BATTS IN ALL BATHROOM PIPE SPACES.

8- AT ALL STAIR PRESSURIZATION SHAFT ENCLOSURES, NO OPENINGS SHALL BE ALLOWED TO PENETRATE, OR PASS THRU THIS ENCLOSURE.

9- ELEVATOR:

A. ELEVATOR SHAFT DIMENSIONS PROVIDED BY THE ELEVATOR CONSULTANT - A COPY OF THIS REPORT CAN BE OBTAINED FROM THE ARCHITECT. ELEVATOR SHAFT SIZE AND REQUIREMENTS WITH REVIEW CONSULTANT'S SHAFT LAYOUT.

B. ELEVATOR PITS SHALL BE CO-ORDINATED WITH ELEVATOR SUPPLIER.

C. ELEVATOR SHAFT WALLS TO BE CONSTRUCTED TO ACHIEVE A MIN. FIRE RESISTANCE RATING OF 2 HRS.

D. AN APPROVED FIRE STOP MATERIAL IS TO BE USED TO SEAL INTERSECTION TOP OF CONCRETE BLOCK AT FLOOR SLABS.

E. ELEVATOR PIT LADDERS TO BE GALVANIZED STEEL AND EXTEND 1200mm ABOVE SILL. LADDERS TO BE SUPPLIED & INSTALLED BY ELEVATOR CONTRACTOR.

10- LOCKER ROOM NOTES:
ALL LOCKER AISLES WIDTH TO BE 1100mm (TYP.). LOCKERS TO BE CONSTRUCTED WITH 6"x6" WIRE MESH PARTITIONS MINIMUM 2100mm HIGH. ALL LOCKERS TO BE RAISED 150mm ABOVE FINISHED FLOOR. LOCKERS TO BE 450mm BELOW SPRINKLER DEFLECTOR THRESHOLDS.

REVIEW LOCKER ROOM LAYOUT PREPARED BY ARCHITECT AND INSTALLER TO PROVIDE INSTALLION SHOP DRAWINGS FOR REVIEW BY OWNER AND ARCHITECT.

BICYCLE SPACE NOTES:
ALL BICYCLE SPACES TO COMPLY WITH TORONTO BICYCLE BYLAW STANDARDS.
HORIZONTAL PACKING 600w X 1800lg X 1800h.
VERTICAL PACKING 600w X 1200lg X 1800h.

11- ABUSE RESISTANT DRYWALL TO BE USED ON ALL ANTISCAPE / AFFORDABLE LOBBY AND CORRIDOR WALLS.

12- SUITE TO SUITE BLOCK WALL TO BE NORMAL WEIGHT FOR ACOUSTICS REFER TO ACOUSTICAL REPORT.

General Typical Floor Notes 1 / A2-09

Contractor Must Check And Verify All Dimensions On The Job.
Do Not Scale The Drawings.
All Drawings, Specifications And Related Documents Are The Copyright Of The Architect And Must Be Returned Upon Request.
Reproduction Of Drawings, Specifications And Related Documents In Part Or Whole Is Forbidden Without The Architects Written Permission.
This Drawing Is Not To Be Used For Construction Until Signed By The Architect.

Date: November 4, 2016

Issued for Construction

KIRKOR ARCHITECTS + PLANNERS
20 Martin Ross Avenue, Toronto, Ontario, M3J 2K8
TW (416) 645-4045, FW (416) 645-1234, www.kirkorarchitects.com

No.	Revision	Date
1	Artscape Change Notice	Aug. 25, 2015
2	Site Instruction #02	Mar. 09, 2017

No.		
6.	Construction	Nov. 4, 2016
5.	Roofing Tender	Feb. 8, 2016
4.	Tender	Oct. 15, 2015
3.	Artscape Change Notice	Aug. 20, 2015
2.	Building Permit	June 12, 2015
1.	Waterfront Toronto Review	May 1, 2015
No.	Issued For	Date

AQUAVISTA
AT BAYSIDE TORONTO

Drawing Title
Floor Plans
Level 3 - Third Floor Plan

Project
Hines TRIDEL
AQUAVISTA
Block 3 - R3 & R4
263 Queens Quay East
Toronto, ON

Scale
1 : 100
Drawn by
E.V. / M.R.
Checked by
C.A.
Project No.
13148
Date
November 4, 2016
Drawing No.
A2-09

Plot time: 3/3/2017 11:43:55 AM File Path: C:\Users\jmonuvar\Documents\24547 2015 WORKING FILES\13148R20-Master-Building #3-R4_jmonuvar.rvt

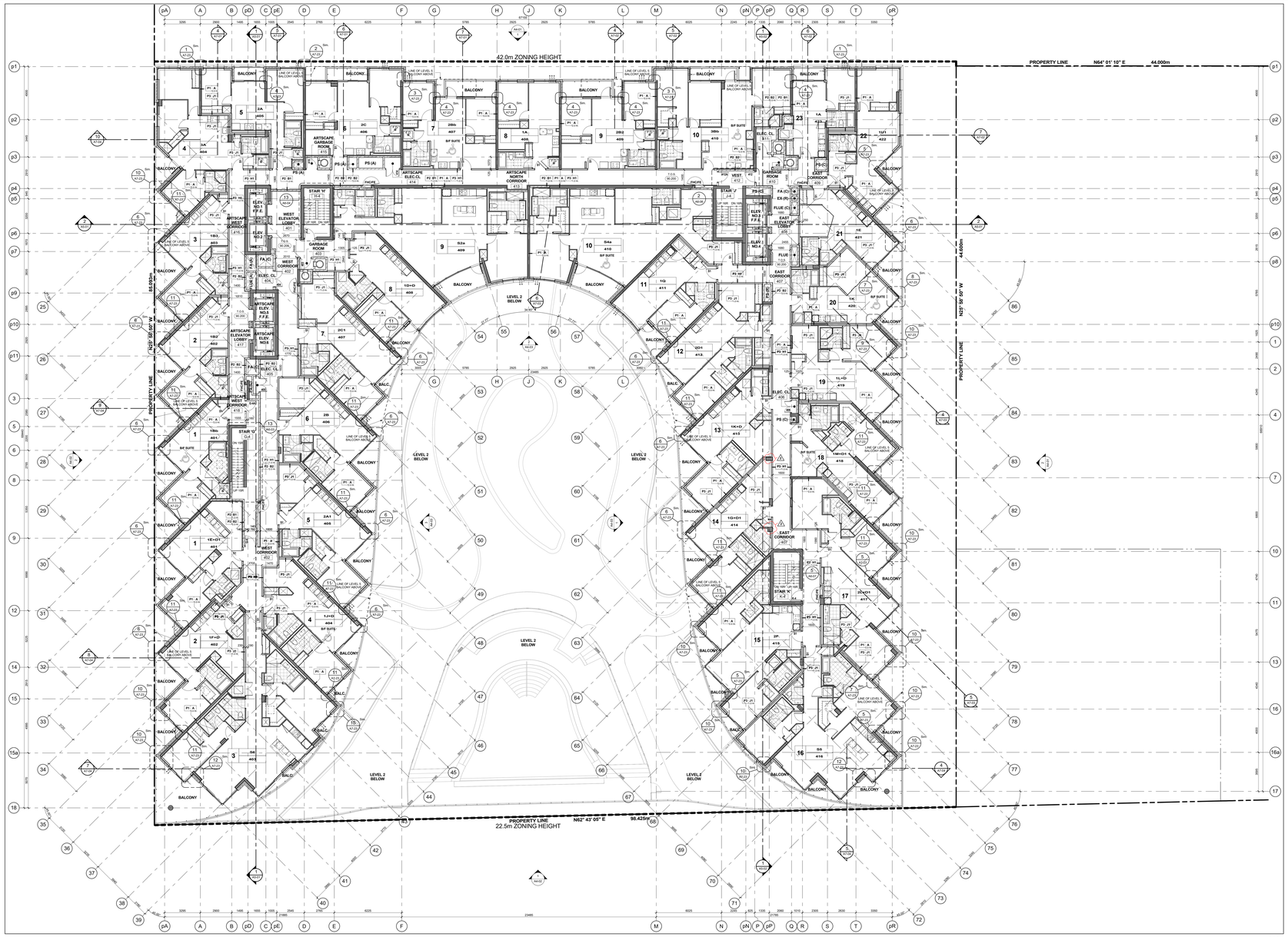
42.0m ZONING HEIGHT
22.5m ZONING HEIGHT
PROPERTY LINE
N64° 01' 10" E 44.00m
N25° 58' 50" W 44.600m
N25° 58' 50" W 85.000m
N62° 43' 05" E 98.425m
PROPERTY LINE
PROPERTY LINE
LEVEL 2 BELOW
LEVEL 3 BELOW
LEVEL 4 BELOW
LEVEL 5 BELOW
BALCONY
ARTSCAPE GARBAGE ROOM
ARTSCAPE NORTH CORRIDOR
ARTSCAPE WEST CORRIDOR
ARTSCAPE ELEV. LOBBY
ARTSCAPE ELEC.CL.
ARTSCAPE ELEV. NO.5
ARTSCAPE ELEV. NO.4
WEST ELEVATOR LOBBY
WEST CORRIDOR
EAST CORRIDOR
EAST ELEVATOR LOBBY
GARBAGE ROOM
ELEC. CL.
STAIR 'H'
STAIR 'J'
STAIR 'K'
STAIR 'G'
ELEV. NO.1
ELEV. NO.2
ELEV. NO.3
ELEV. NO.4
F.F.E.
FA (C)
PS (A)
PS (C)
PS (C1)
PS (C2)
PS (C3)
PS (C4)
BF SUITE
LINE OF LEVEL 5 BALCONY ABOVE
LINE OF LEVEL 6 BALCONY ABOVE
LINE OF LEVEL 7 BALCONY ABOVE
LINE OF LEVEL 8 BALCONY ABOVE
LINE OF LEVEL 9 BALCONY ABOVE
LINE OF LEVEL 10 BALCONY ABOVE
LINE OF LEVEL

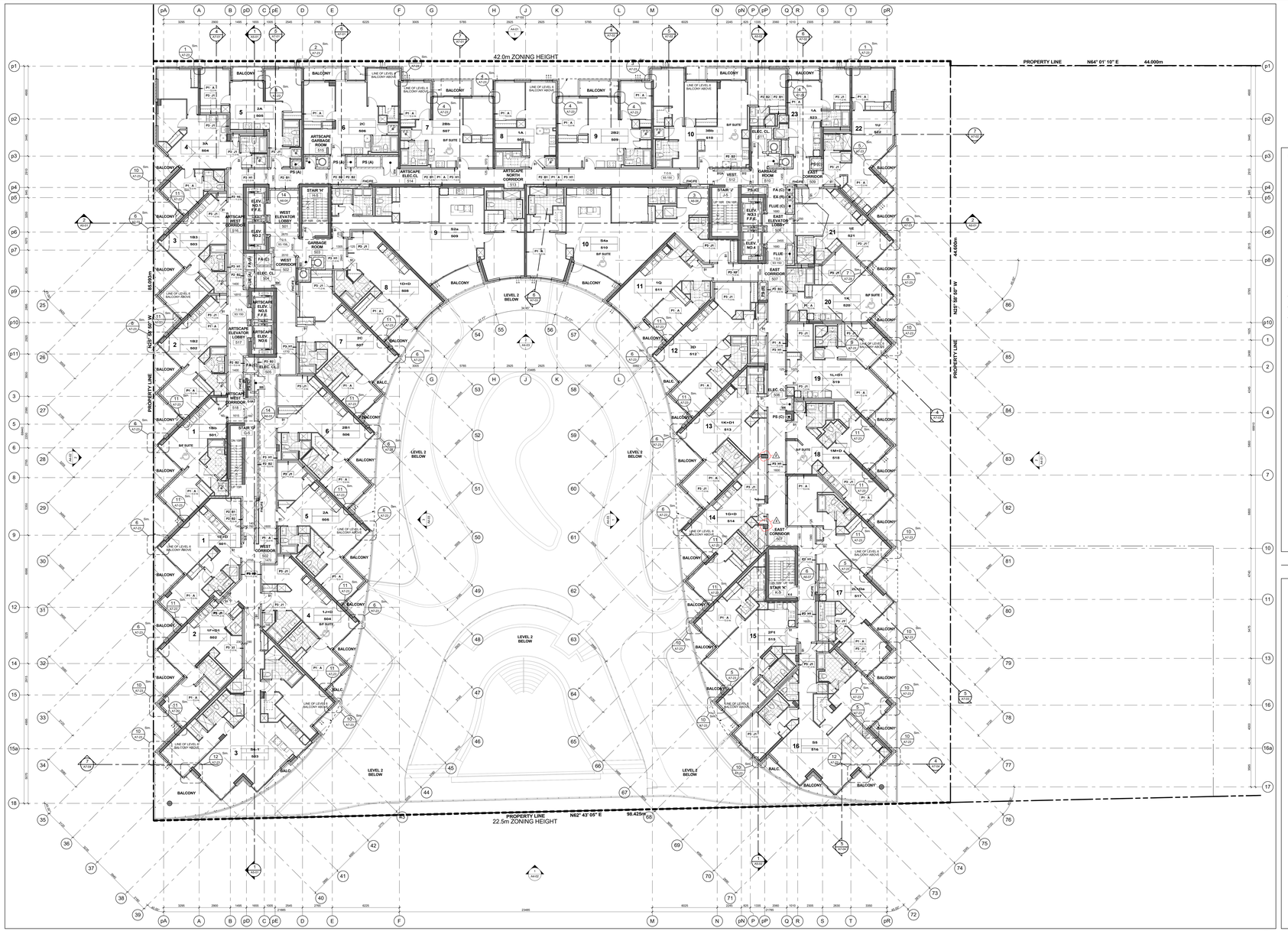

Level 5 - Fifth Floor Plan 3
Scale: 1 : 100

General Typical Floor Notes 1
A2-11

Plot Date: 3/3/2017 11:44:39 AM File Path: C:\Users\jotonuevo\Documents\VIEWT 2015 WORKING FILES\13148R20-Master-Building #3-R4_jotonuevo.rvt

GENERAL NOTES LEGEND

C.B.	CATCH BASIN
A.D.	AREA DRAIN
F.D.	FLOOR DRAIN
R.D.	ROOF DRAIN
S.D.	SCUPPER DRAIN
T.D.	TRENCH DRAIN
L.D.	LANDSCAPE DRAIN
M.C.	MEDICINE CABINET
T.O.S.L.P. 000.000	TOP OF CONCRETE SLAB - LOW POINT
T.O.S.H.P. 000.000	TOP OF CONCRETE SLAB - HIGH POINT
T.O.W. 000.000	TOP OF CONCRETE WALL
T.O.C. 000.000	TOP OF CONCRETE CURB
T.O.S. 000.000	TOP OF CONCRETE SLAB
XXX	SPRINKLERED WINDOW ASSEMBLY
	DENOTES CHAIN LINK FENCE
XXX	EXISTING SPOT ELEVATION
XXX	PROPOSED FINISHED SPOT ELEVATION
XXX	PROPOSED FINISHED SPOT ELEVATION RELATIVE TO GROUND FLOOR ELEVATION
XXX	PROPOSED LANDSCAPE ELEVATION
XX XX	WALL TYPE & FIRE RATING (SEE A0-SCHEDULES & A7-DETAILS)
XXX	ROOM NUMBER (SEE A0-SCHEDULES FOR ROOM FINISH SCHEDULES)
XX XX	FLOORCEILING ASSEMBLY TYPE (SEE A0-SCHEDULES & A7-DETAILS)
XX	DOOR NUMBER (SEE A0-SCHEDULES FOR DOOR & FRAME SCHEDULES)
XX	RAILING TYPE (SEE A7 SECTIONS FOR DETAILS)
	HATCH DENOTES THERMAL INSULATION AND HEATED PLENUM TO U/S OF SLAB. REFER TO DETAIL C3-A/A-02 OR C1-B/A-02. (REFER TO PLANS AND SECTIONS FOR EXTENT.)
	HATCH DENOTES THERMAL INSULATION TO U/S OF SLAB. REFER TO DETAIL A1-A/A-02, A1-B/A-02, A1-C/A-02 OR A1-D/A-02. (REFER TO PLANS AND SECTIONS FOR EXTENT.)
	HATCH DENOTES SUSPENDED ACOUSTIC CEILING. REFER TO DETAIL A1-A/A-02, A1-B/A-02, A1-C/A-02, A1-D/A-02 OR A1-E/A-02. (REFER TO PLANS AND SECTIONS FOR EXTENT.)
	HATCH DENOTES ACOUSTIC CEILING TO U/S OF SLAB. REFER TO DETAIL A1-E/A-02. (REFER TO PLANS AND SECTIONS FOR EXTENT.)
	HATCH DENOTES HORIZONTAL FIRE RATED ENCLOSURE. REFER TO DETAIL C1-A/A-02, C1-B/A-02 OR C1-C/A-02. (REFER TO PLANS AND SECTIONS FOR EXTENT.)
	HATCH DENOTES SOFFIT CEILING. REFER TO DETAIL S1-A/A-02, S1-B/A-02, S1-E/A-02 OR S1-F/A-02 (REFER TO PLANS AND SECTIONS FOR EXTENT.)
	HATCH DENOTES CONCRETE SLAB OR TUB W/ T-BAR CEILING (REFER TO PLANS AND SECTIONS FOR EXTENT.) (REFER TO INTERIOR DESIGN DRAWINGS FOR HEIGHTS AND DETAILS)
	HATCH DENOTES FLOOR PAINTED WALKWAY AND LINES. REFER TO PROPERTY STANDARDS. (REFER TO PLANS FOR EXTENT.)
LIMIT TYPE LS	LIMIT TYPE: LS = SUITE LEGAL NUMBER; MM = MUNICIPAL NUMBER
	BARRIER FREE SUITE

General Notes Legend 2
A2-11

GENERAL TYPICAL FLOOR NOTES

1- REFER TO INTERIOR DESIGN DRAWINGS FOR INTERIOR FINISHES AND SPECIFICATIONS.

2- BALCONY SLABS AND CONCRETE SILL CONDITIONS TO BE SLOPED TO DRAIN AWAY FROM BUILDING AT A MINIMUM SLOPE OF 2% FOR BALCONIES WITH CURBS, ALL TERRACES TO HAVE SCUPPERS, AND ALL BALCONIES WITHOUT CURBS TO HAVE TRENCH DRAINS.

3- PROVIDE APPROVED SOUND INSULATION FOR HORIZONTAL AND VERTICAL WIRES THROUGH WALL AND FLOOR PENETRATION AS REQUIRED. REFER TO MECHANICAL DRAWINGS & ACOUSTICAL REPORT.

4- REFER TO WINDOW SCHEDULE FOR LOCATION OF WINDOW OPENING SECTION AND INSECT SCREENS.

5- PROVIDE ALL FURRING SPACE AS REQUIRED FOR ELECTRICAL EQUIPMENT, REFER TO ELECTRICAL DRAWINGS FOR LOCATION AND DETAILS.

6- COORDINATE WITH MECHANICAL AND ELECTRICAL DRAWINGS FOR ALL PIPE AND SHAFT SLEEVE REQUIREMENTS.

7- ALL BATHROOM CEILINGS TO BE CONSTRUCTED AS PER DETAIL A2-1 /A9-02. PROVIDE ACOUSTICAL BATTS IN ALL BATHROOM PIPE SPACES.

8- AT ALL STAIR PRESSURIZATION SHAFT ENCLOSURES, NO OPENINGS SHALL BE ALLOWED TO PENETRATE, OR PASS THRU THIS ENCLOSURE.

9- ELEVATOR:

A. ELEVATOR SHAFT DIMENSIONS PROVIDED BY THE ELEVATOR CONSULTANT - A COPY OF THIS REPORT CAN BE OBTAINED FROM THE ARCHITECT. ELEVATOR SHAFT SIZE AND REQUIREMENTS WITH REVIEW CONSULTANT SHAFT SIZE.

B. ELEVATOR PITS SHALL BE CO-ORDINATED WITH ELEVATOR SUPPLIER.

C. ELEVATOR SHAFT WALLS TO BE CONSTRUCTED TO ACHIEVE A MIN. FIRE RESISTANCE RATING OF 2 HRS.

D. AN APPROVED FIRE STOP MATERIAL IS TO BE USED TO SEAL INTERSECTION TOP OF CONCRETE BLOCK AT FLOOR SLABS.

E. ELEVATOR PIT LADDERS TO BE GALVANIZED STEEL AND EXTEND 1200mm ABOVE SILL. LADDERS TO BE SUPPLIED & INSTALLED BY ELEVATOR CONTRACTOR.

10- LOCKER ROOM NOTES:
ALL LOCKER AISLES WIDTH TO BE 1100mm (TYP.). LOCKERS TO BE CONSTRUCTED WITH 6"x6" WIRE MESH PARTITIONS MINIMUM 2100mm HIGH. ALL LOCKERS TO BE RAISED 150mm ABOVE FINISHED FLOOR AND TO BE 450mm BELOW SPRINKLER DEFLECTOR THROUGHOUT.

REVIEW LOCKER ROOM LAYOUT PREPARED BY ARCHITECT AND INSTALLER TO PROVIDE INSTALLION SHOP DRAWINGS FOR REVIEW BY OWNER AND ARCHITECT.

BICYCLE SPACE NOTES:
ALL BICYCLE SPACES TO COMPLY WITH TORONTO BICYCLE BYLAW STANDARDS.
HORIZONTAL PACKING 1800w X 1800lg X 1800h.
VERTICAL PACKING 900w X 1200lg X 1800h.

11- ABUSE RESISTANT DRYWALL TO BE USED ON ALL ANTISCAPE / AFFORDABLE LOBBY AND CORRIDOR WALLS.

12- SUITE TO SUITE BLOCK WALL TO BE NORMAL WEIGHT FOR ACOUSTICS REFER TO ACOUSTICAL REPORT.

General Typical Floor Notes 1
A2-11

Contractor Must Check And Verify All Dimensions On The Job.
Do Not Scale The Drawings.
All Drawings, Specifications And Related Documents Are The Copyright Of The Architect And Must Be Returned Upon Request.
Reproduction Of Drawings, Specifications And Related Documents In Part Or Whole Is Forbidden Without The Architects Written Permission.
This Drawing Is Not To Be Used For Construction Until Signed By The Architect.

Date: November 4, 2016

Construction

KIRKOR ARCHITECTS + PLANNERS
20 Martin Ross Avenue, Toronto, Ontario, M3J 2K8
TW (416) 645-4045, FW (416) 665-1234, www.kirkorarchitects.com

No.	Revision	Date
1	Artscape Change Notice	Aug. 25, 2015
2	Site Instruction #02	Mar. 09, 2017

8.	Construction	Nov. 4, 2016
5.	Roofing Tender	Feb. 8, 2016
4.	Tender	Oct. 15, 2015
3.	Artscape Change Notice	Aug. 20, 2015
2.	Building Permit	June 12, 2015
1.	Waterfront Toronto Review	May 1, 2015
No.	Issued For	Date

AQUAVISTA
AT BAYSIDE TORONTO

Drawing Title
Floor Plans
Level 5 - Fifth Floor Plan

Project
Hines TRIDEL
AQUAVISTA
Block 3 - R3 & R4
263 Queens Quay East
Toronto, ON

Scale
1 : 100
Drawn by
E.V. / M.R.
Checked by
C.A.
Project No.
13148
Date
November 4, 2016
Drawing No.
A2-11

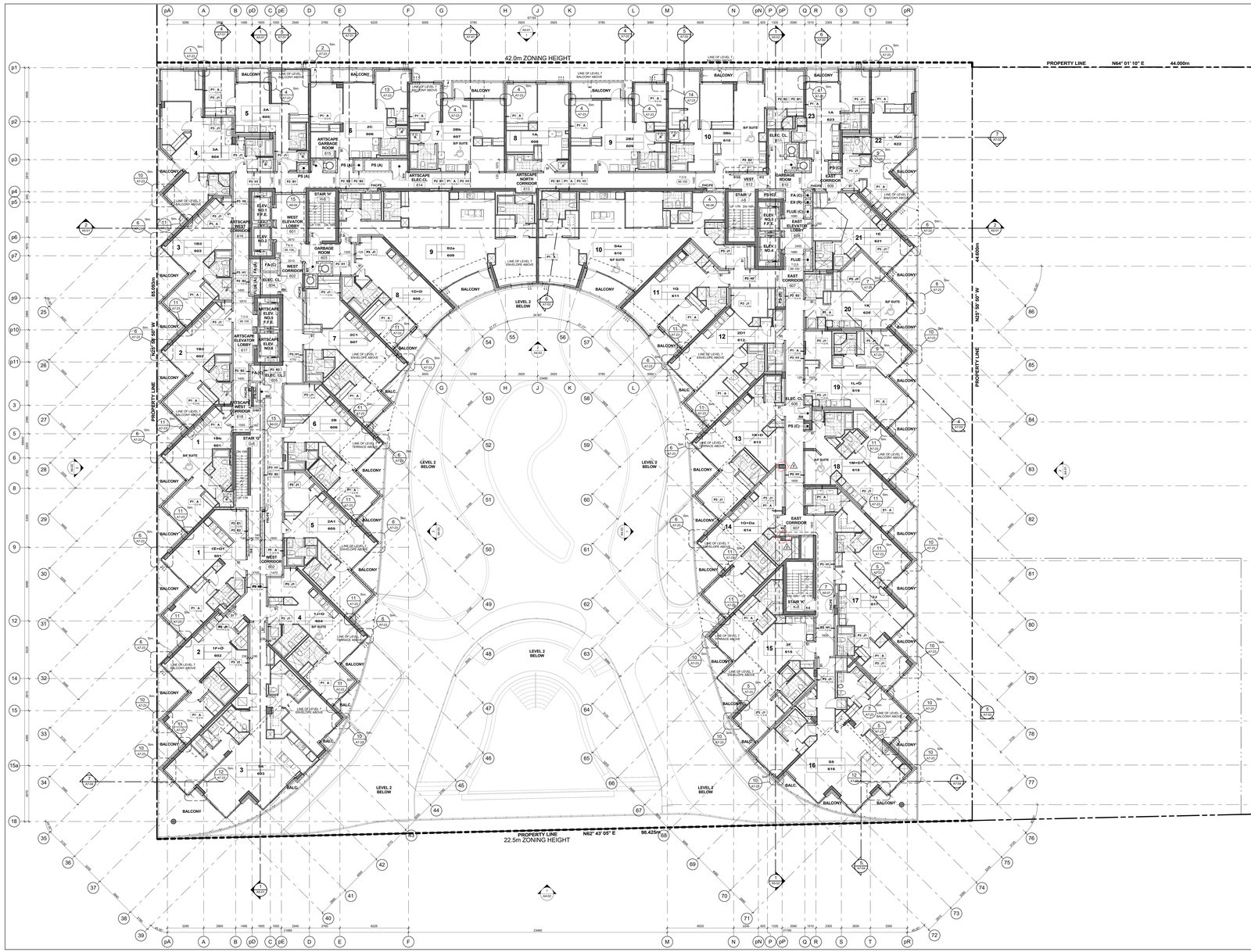

Level 6 - Sixth Floor Plan 3 / A2-12
Scale: 1 : 100

GENERAL NOTES LEGEND

C.B.	CATCH BASIN
A.D.	AREA DRAIN
F.D.	FLOOR DRAIN
R.D.	ROOF DRAIN
S.D.	SCUPPER DRAIN
T.D.	TRENCH DRAIN
L.D.	LANDSCAPE DRAIN
M.C.	MEDICINE CABINET
T.O.S.L.P. 000.000	TOP OF CONCRETE SLAB - LOW POINT
T.O.S.H.P. 000.000	TOP OF CONCRETE SLAB - HIGH POINT
T.O.W. 000.000	TOP OF CONCRETE WALL
T.O.C. 000.000	TOP OF CONCRETE CURB
T.O.S. 000.000	TOP OF CONCRETE SLAB
XXX	SPRINKLERED WINDOW ASSEMBLY
	DENOTES CHAIN LINK FENCE
XXX	EXISTING SPOT ELEVATION
XXX	PROPOSED FINISHED SPOT ELEVATION
XXX	PROPOSED FINISHED SPOT ELEVATION RELATIVE TO GROUND FLOOR ELEVATION
XXX	PROPOSED LANDSCAPE ELEVATION
XX XX	WALL TYPE & FIRE RATING (SEE A9-SCHEDULES & A7-DETAILS)
XXX	ROOM NUMBER (SEE A9-SCHEDULES FOR ROOM FINISH SCHEDULES)
XX XX	FLOORCEILING ASSEMBLY TYPE (SEE A9-SCHEDULES & A7-DETAILS)
XX	DOOR NUMBER (SEE A9-SCHEDULES FOR DOOR & FRAME SCHEDULES)
XX	RAILING TYPE (SEE A7 SECTIONS FOR DETAILS)
	HATCH DENOTES THERMAL INSULATION AND HEATED PLENUM TO U/S OF SLAB. REFER TO DETAIL C3-A/A-02 OR C1-B/A-02. (REFER TO PLANS AND SECTIONS FOR EXTENT.)
	HATCH DENOTES THERMAL INSULATION TO U/S OF SLAB. REFER TO DETAIL A1-A/A-02, A1-B/A-02 OR A1-C/A-02. (REFER TO PLANS AND SECTIONS FOR EXTENT.)
	HATCH DENOTES SUSPENDED ACOUSTIC CEILING. REFER TO DETAIL A1-A/A-02, A1-B/A-02, A1-C/A-02, A1-D/A-02 OR A1-E/A-02. (REFER TO PLANS AND SECTIONS FOR EXTENT.)
	HATCH DENOTES ACOUSTIC CEILING TO U/S OF SLAB. REFER TO DETAIL A1-A/A-02, A1-B/A-02. (REFER TO PLANS AND SECTIONS FOR EXTENT.)
	HATCH DENOTES HORIZONTAL FIRE RATED ENCLOSURE. REFER TO DETAIL A1-A/A-02, A1-B/A-02 OR A1-C/A-02. (REFER TO PLANS AND SECTIONS FOR EXTENT.)
	HATCH DENOTES SOFFIT CEILING. REFER TO DETAIL S1-A/A-02, S1-E/A-02 OR S1-F/A-02 (REFER TO PLANS AND SECTIONS FOR EXTENT.)
	HATCH DENOTES CHANGE IN FLOOR FINISH OR T-BAR CEILING (REFER TO INTERIOR DESIGN DRAWINGS FOR HEIGHTS AND DETAILS)
	HATCH DENOTES FLOOR PAINTED WALKWAY AND LINES. REFER TO PROPERTY STANDARDS. (REFER TO PLANS FOR EXTENT.)
LX UNIT TYPE 100	LX = SUITE LEGAL NUMBER UM = MUNICIPAL NUMBER
	BARRIER FREE SUITE

General Notes Legend 2 / A2-12

GENERAL TYPICAL FLOOR NOTES

1- REFER TO INTERIOR DESIGN DRAWINGS FOR INTERIOR FINISHES AND SPECIFICATIONS.

2- BALCONY SLABS AND CONCRETE SILL CONDITIONS TO BE SLOPED TO DRAIN AWAY FROM SUITES AND PROVIDED WITH WATERPROOFING FOR BALCONIES WITH CURBS. ALL TERRACES TO HAVE SCUPPERS. REFER TO ROOF PLANS FOR ROOF DRAIN LOCATIONS.

3- PROVIDE APPROVED SOUND INSULATION FOR HORIZONTAL AND VERTICAL WIRES THROUGH WALL AND FLOOR PENETRATION AS REQUIRED. REFER TO MECHANICAL DRAWINGS & ACOUSTICAL REPORT.

4- REFER TO WINDOW SCHEDULE FOR LOCATION OF WINDOW OPENING SECTION AND INSECT SCREEN.

5- PROVIDE ALL FURRING SPACE AS REQUIRED FOR ELECTRICAL EQUIPMENT. REFER TO ELECTRICAL DRAWINGS FOR LOCATION AND DETAILS.

6- COORDINATE WITH MECHANICAL AND ELECTRICAL DRAWINGS FOR ALL PIPE AND SHAFT SLEEVE REQUIREMENTS.

7- ALL BATHROOM CEILINGS TO BE CONSTRUCTED AS PER DETAIL A2-1 /A9-02. PROVIDE ACOUSTICAL BATTS IN ALL BATHROOM PIPE SPACES.

8- AT ALL STAIR PRESSURIZATION SHAFT ENCLOSURES, NO OPENINGS SHALL BE ALLOWED TO PENETRATE, OR PASS THRU THIS ENCLOSURE.

9- ELEVATOR:

A. ELEVATOR SHAFT DIMENSIONS PROVIDED BY THE ELEVATOR CONSULTANT - A COPY OF THIS REPORT CAN BE OBTAINED FROM THE ARCHITECT. ELEVATOR SHAFT SIZE AND REQUIREMENTS WITH REVIEW CONSULTANT SHALL BE CONFIRMED.

B. ELEVATOR PITS SHALL BE CO-ORDINATED WITH ELEVATOR SUPPLIER.

C. ELEVATOR SHAFT WALLS TO BE CONSTRUCTED TO ACHIEVE A MIN. FIRE RESISTANCE RATING OF 2 HRS.

D. AN APPROVED FIRE STOP MATERIAL IS TO BE USED TO SEAL INTERSECTION TOP OF CONCRETE BLOCK AT FLOOR SLABS.

E. ELEVATOR PIT LADDERS TO BE GALVANIZED STEEL AND EXTEND 1200mm ABOVE SILL. LADDERS TO BE SUPPLIED & INSTALLED BY ELEVATOR CONTRACTOR.

10- LOCKER ROOM NOTES:
ALL LOCKER AISLES WIDTH TO BE 1100mm (TYP.). LOCKERS TO BE CONSTRUCTED WITH 6"x6" WIRE MESH PARTITIONS MINIMUM 2100mm HIGH. ALL LOCKER ROOMS TO BE PROVIDED WITH A SPRINKLER SYSTEM. TO BE 450mm BELOW SPRINKLER DEFLECTOR THROUGHOUT.

REVIEW LOCKER ROOM LAYOUT PREPARED BY ARCHITECT AND INSTALLER TO PROVIDE INSTALLION SHOP DRAWINGS FOR REVIEW BY OWNER AND ARCHITECT.

BICYCLE SPACE NOTES:
ALL BICYCLE SPACES TO COMPLY WITH TORONTO BICYCLE BYLAW STANDARDS.
HORIZONTAL RACKING 1800w X 1800lg X 1800h.
VERTICAL RACKING 600w X 1200lg X 1800h.

11- ABUSE RESISTANT DRYWALL TO BE USED ON ALL ANTISCAPE / AFFORDABLE LOBBY AND CORRIDOR WALLS.

12- SUITE TO SUITE BLOCK WALL TO BE NORMAL WEIGHT FOR ACOUSTICS REFER TO ACOUSTICAL REPORT.

General Typical Floor Notes 1 / A2-12

Contractor Must Check And Verify All Dimensions On The Job.
Do Not Scale The Drawings.
All Drawings, Specifications And Related Documents Are The Copyright Of The Architect And Must Be Returned Upon Request.
Reproduction Of Drawings, Specifications And Related Documents In Part Or Whole Is Forbidden Without The Architects Written Permission.
This Drawing Is Not To Be Used For Construction Until Signed ByThe Architect.

Date: November 4, 2016

Construction

KIRKOR ARCHITECTS + PLANNERS
20 Martin Ross Avenue, Toronto, Ontario, M3J 2K8
TW (416) 645-4545, FX (416) 665-1234, www.kirkorarchitects.com

No.	Revision	Date
1	Artscape Change Notice	Aug. 25, 2015
2	Site Instruction #02	Mar. 09, 2017
6	Construction	Nov. 4, 2016
5	Roofing Tender	Feb. 8, 2016
4	Tender	Oct. 15, 2015
3	Artscape Change Notice	Aug. 20, 2015
2	Building Permit	June 12, 2015
1	Waterfront Toronto Review	May 1, 2015

No	Issued For	Date

AQUAVISTA
AT BAYSIDE TORONTO

Drawing Title
Floor Plans
Level 6 - Sixth Floor Plan

Project
Hines TRIDEL
AQUAVISTA
Block 3 - R3 & R4
263 Queens Quay East
Toronto, ON

Scale
1 : 100
Drawn by
E.V. / M.R.
Checked by
C.A.
Project No.
13148
Date
November 4, 2016
Drawing No.
A2-12

Plot Date: 3/3/2017 11:45:01 AM File Path: C:\Users\jotonuevo\Documents\VIEWT 2015 WORKING FILES\13148R20-Master-Building #3-R4_jotonuevo.rvt

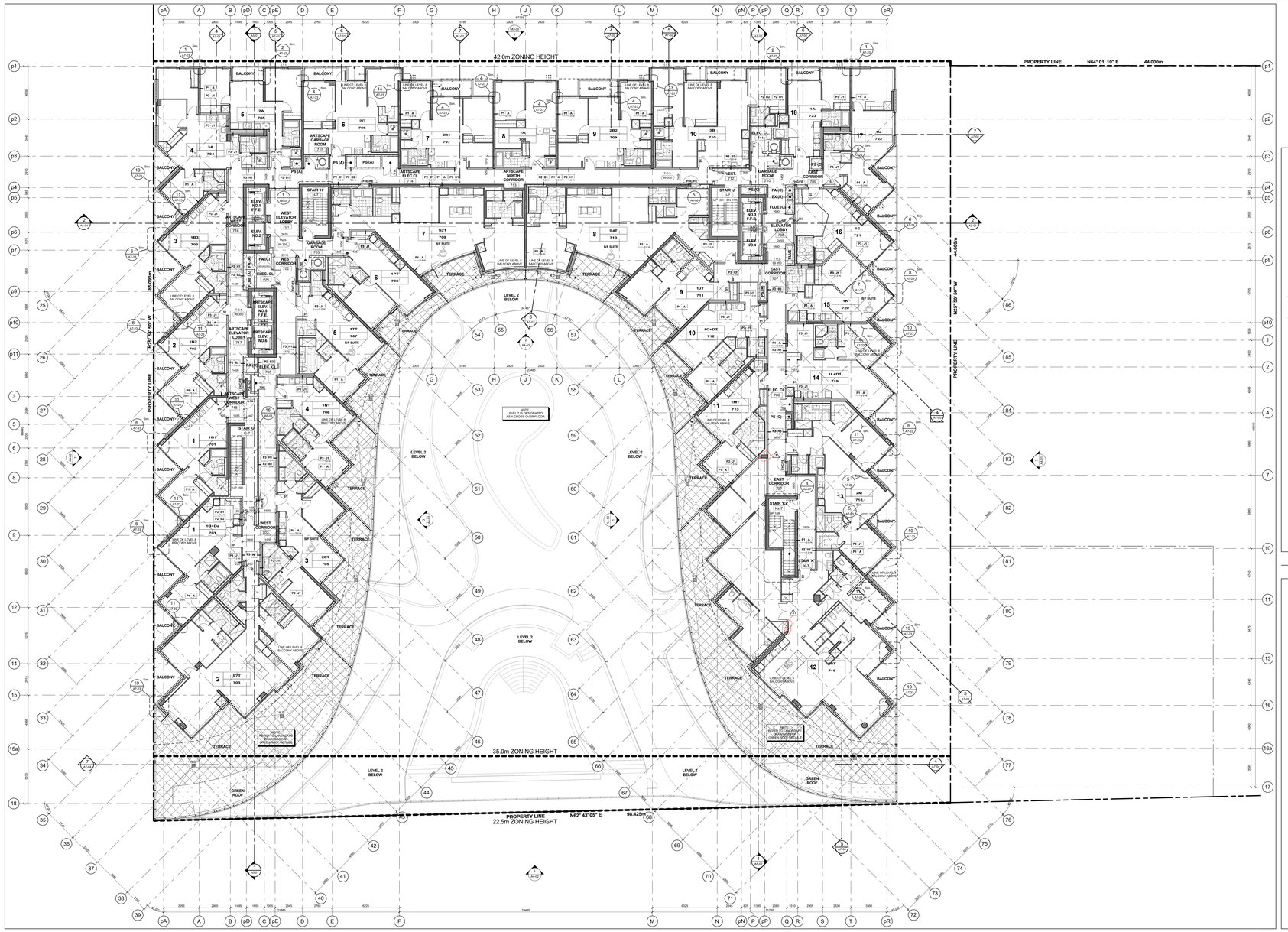

GENERAL NOTES LEGEND

C.B.	CATCH BASIN
A.D.	AREA DRAIN
F.D.	FLOOR DRAIN
R.D.	ROOF DRAIN
S.D.	SCUPPER DRAIN
T.D.	TRENCH DRAIN
L.D.	LANDSCAPE DRAIN
M.C.	MEDICINE CABINET
T.O.S./C.F. 000.000	TOP OF CONCRETE SLAB - LOW POINT
T.O.S./F. 000.000	TOP OF CONCRETE SLAB - HIGH POINT
T.O.W. 000.000	TOP OF CONCRETE WALL
T.O.C. 000.000	TOP OF CONCRETE CURB
T.O.S. 000.000	TOP OF CONCRETE SLAB
XXX	SPRINKLERED WINDOW ASSEMBLY
	DENOTES CHAIN LINK FENCE
XXX	EXISTING SPOT ELEVATION
XXX	PROPOSED FINISHED SPOT ELEVATION
XXX	PROPOSED FINISHED SPOT ELEVATION RELATIVE TO GROUND FLOOR ELEVATION
XXX	PROPOSED LANDSCAPE ELEVATION
XX XX	WALL TYPE & FIRE RATING (SEE A0-SCHEDULES & A7-DETAILS)
XXX	ROOM NUMBER (SEE A0-SCHEDULES FOR ROOM FINISH SCHEDULES)
XX XX	FLOOR/CEILING ASSEMBLY TYPE (SEE A0-SCHEDULES & A7-DETAILS)
XX	DOOR NUMBER (SEE A0-SCHEDULES FOR DOOR & FRAME SCHEDULES)
XX	RAILING TYPE (SEE A7 SECTIONS FOR DETAILS)
	HATCH DENOTES THERMAL INSULATION AND HEATED PLENUM TO U/S OF SLAB. REFER TO DETAIL C3-A/A-02 OR C1-B/A-02. (REFER TO PLANS AND SECTIONS FOR EXTENT.)
	HATCH DENOTES THERMAL INSULATION TO U/S OF SLAB. REFER TO DETAIL C3-A/A-02 OR C1-B/A-02 (REFER TO PLANS AND SECTIONS FOR EXTENT.)
	HATCH DENOTES SUSPENDED ACOUSTIC CEILING. REFER TO DETAIL A1A/A-02, A1B/A-02, A1C/A-02, A1D/A-02 OR A1E/A-02 (REFER TO PLANS AND SECTIONS FOR EXTENT.)
	HATCH DENOTES ACOUSTIC CEILING TO U/S OF SLAB. REFER TO DETAIL A1A/A-02, A1B/A-02 (REFER TO PLANS AND SECTIONS FOR EXTENT.)
	HATCH DENOTES HORIZONTAL FIRE RATED ENCLOSURE. REFER TO DETAIL A1A/A-02, A1B/A-02 OR A1C/A-02 (REFER TO PLANS AND SECTIONS FOR EXTENT.)
	HATCH DENOTES SOFFIT CEILING. REFER TO DETAIL S1/A/A-02, S1E/A/A-02, S1E/A/A-02 OR S1F/A/A-02 (REFER TO PLANS AND SECTIONS FOR EXTENT.)
	HATCH DENOTES CURVED SOFFIT CEILING OR TAPER CEILING (REFER TO INTERIOR DESIGN DRAWINGS FOR HEIGHTS AND DETAILS)
	HATCH DENOTES FLOOR PAINTED WALKWAY AND LINES. REFER TO PROPERTY STANDARDS. (REFER TO PLANS FOR EXTENT.)
L# UNIT TYPE 000	L# = SUITE LEGAL NUMBER UM = MUNICIPAL NUMBER
	BARRIER FREE SUITE

General Notes Legend 2 / A2-13

GENERAL TYPICAL FLOOR NOTES

1- REFER TO INTERIOR DESIGN DRAWINGS FOR INTERIOR FINISHES AND SPECIFICATIONS.

2- BALCONY SLABS AND CONCRETE SILL CONDITIONS TO BE SLOPED TO DRAIN AWAY FROM BUILDING AS INDICATED ON DRAWINGS. FOR BALCONIES WITH CURVED WALL TERMINUS TO HAVE SCUPPERS, REFER TO DETAIL 1/A7-02 FOR SCUPPER DETAILS.

3- PROVIDE APPROVED SOUND INSULATION FOR HORIZONTAL AND VERTICAL WIRES THROUGH WALL AND FLOOR PENETRATION AS REQUIRED. REFER TO MECHANICAL DRAWINGS & ACOUSTICAL REPORT.

4- REFER TO WINDOW SCHEDULE FOR LOCATION OF WINDOW OPENING SECTION AND INSECT SCREEN.

5- PROVIDE ALL FURRING SPACE AS REQUIRED FOR ELECTRICAL EQUIPMENT. REFER TO ELECTRICAL DRAWINGS FOR LOCATION AND DETAILS.

6- COORDINATE WITH MECHANICAL AND ELECTRICAL DRAWINGS FOR ALL PIPE AND SHAFT SLEEVE REQUIREMENTS.

7- ALL BATHROOM CEILINGS TO BE CONSTRUCTED AS PER DETAIL A2/1.1A/A-02. PROVIDE ACOUSTICAL BATTS IN ALL BATHROOM PIPE SPACES.

8- AT ALL STAIR PRESSURIZATION SHAFT ENCLOSURES, NO OPENINGS SHALL BE ALLOWED TO PENETRATE, OR PASS THRU THIS ENCLOSURE.

9- ELEVATOR:

A. ELEVATOR SHAFT DIMENSIONS PROVIDED BY THE ELEVATOR CONSULTANT - A COPY OF THIS REPORT CAN BE OBTAINED FROM THE ARCHITECT. ELEVATOR SHAFT SIZE AND REQUIREMENTS WITH REVIEW CLOSELY WITH ELEVATOR SUPPLIER.

B. ELEVATOR PITS SHALL BE CO-ORDINATED WITH ELEVATOR SUPPLIER.

C. ELEVATOR SHAFT WALLS TO BE CONSTRUCTED TO ACHIEVE A MIN. FIRE RESISTANCE RATING OF 2 HRS.

D. AN APPROVED FIRE STOP MATERIAL IS TO BE USED TO SEAL INTERSECTION TOP OF CONCRETE BLOCK AT FLOOR SLABS.

E. ELEVATOR PIT LADDERS TO BE GALVANIZED STEEL AND EXTEND 1200mm ABOVE SILL. LADDERS TO BE SUPPLIED & INSTALLED BY ELEVATOR CONTRACTOR.

10- LOCKER ROOM NOTES:
ALL LOCKER RAILES WIDTH TO BE 1100mm (TYP.). LOCKERS TO BE CONSTRUCTED WITH 6"x6" WIRE MESH PARTITIONS MINIMUM 2100mm HIGH. REFER TO DETAIL 1/A7-02 FOR TYPICAL WIRE MESH PARTITION. PARTITIONS TO BE 450mm BELOW SPRINKLER DEFLECTOR THRESHOLDS.

REVIEW LOCKER ROOM LAYOUT PREPARED BY ARCHITECT AND INSTALLER TO PROVIDE INSTALLATION SHOP DRAWINGS FOR REVIEW BY OWNER AND ARCHITECT.

BICYCLE SPACE NOTES:
ALL BICYCLE SPACES TO COMPLY WITH TORONTO BICYCLE BYLAW STANDARDS.
HORIZONTAL RACKING 900w X 1800lg X 1800h.
VERTICAL RACKING 600w X 1200lg X 1800h.

11- ABUSE RESISTANT DRYWALL TO BE USED ON ALL ANTISCAPE / AFFORDABLE LOBBY AND CORRIDOR WALLS.

12- SUITE TO SUITE BLOCK WALL TO BE NORMAL WEIGHT FOR ACOUSTICS REFER TO ACOUSTICAL REPORT.

General Typical Floor Notes 1 / A2-13

Level 7 - Seventh Floor Plan 3 / A2-13
Scale: 1 : 100

Contractor Must Check And Verify All Dimensions On The Job.
Do Not Scale The Drawings.
All Drawings, Specifications And Related Documents Are The Copyright Of The Architect And Must Be Returned Upon Request.
Reproduction Of Drawings, Specifications And Related Documents In Part Or Whole Is Forbidden Without The Architects Written Permission.
This Drawing Is Not To Be Used For Construction Until Signed ByThe Architect.

Date: November 4, 2016

Construction

KIRKOR ARCHITECTS + PLANNERS
20 Martin Ross Avenue, Toronto, Ontario, M3J 2K8
TW (416) 645-4045, FW (416) 665-7234, www.kirkorarchitects.com

No.	Revision	Date
1	Artscape Change Notice	Aug. 25, 2015
2	Site Instruction #21	Jan. 18, 2017
3	Site Instruction #32	Mar. 03, 2017

No.	Issued For	Date
6.	Construction	Nov. 4, 2016
5.	Roofing Tender	Feb. 8, 2016
4.	Tender	Oct. 15, 2015
3.	Artscape Change Notice	Aug. 25, 2015
2.	Building Permit	June 12, 2015
1.	Waterfront Toronto Review	May 1, 2015

AQUAVISTA
AT BAYSIDE TORONTO

Drawing Title
Floor Plans
Level 7 - Seventh Floor Plan

Project
Hines TRIDEL
AQUAVISTA
Block 3 - R3 & R4
263 Queens Quay East
Toronto, ON

Scale
1 : 100
Drawn by
E.V. / M.R.
Checked by
C.A.
Project No.
13148
Date
November 4, 2016
Drawing No.
A2-13

Plot Date: 3/3/2017 12:23:51 PM File Path: C:\Users\jmonuvar\Documents\ADVNT 2015 WORKING FILES\13148R20-Master-Building #3-R4_jmonuvar.rvt

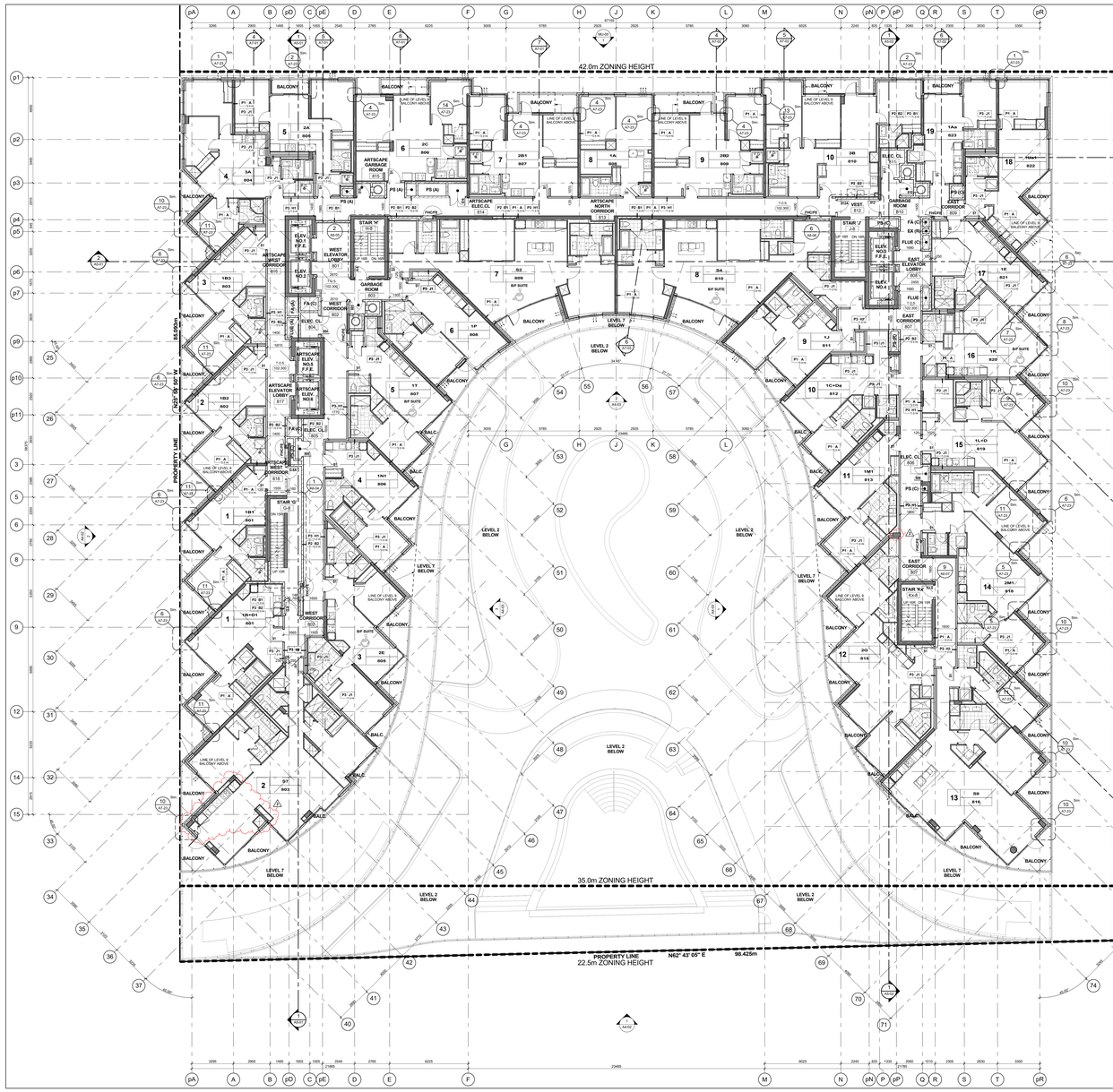

Level 8 - Eighth Floor Plan 3 / A2-14
Scale: 1 : 100

GENERAL NOTES LEGEND

C.B. CATCH BASIN
A.D. AREA DRAIN
F.D. FLOOR DRAIN
R.D. ROOF DRAIN
S.D. SCUPPER DRAIN
T.D. TRENCH DRAIN
L.D. LANDSCAPE DRAIN
M.C. MEDICINE CABINET
T.O.S.L.P. 000.000 TOP OF CONCRETE SLAB - LOW POINT
T.O.S.H.P. 000.000 TOP OF CONCRETE SLAB - HIGH POINT
T.O.W. 000.000 TOP OF CONCRETE WALL
T.O.C. 000.000 TOP OF CONCRETE CURB
T.O.S. 000.000 TOP OF CONCRETE SLAB
XXX SPRINKLERED WINDOW ASSEMBLY
DENOTES CHAIN LINK FENCE
42.00 EXISTING SPOT ELEVATION
XXX PROPOSED FINISHED SPOT ELEVATION
XXX PROPOSED FINISHED SPOT ELEVATION RELATIVE TO GROUND FLOOR ELEVATION
XXX PROPOSED LANDSCAPE ELEVATION
XX XX WALL TYPE & FIRE RATING (SEE A9-SCHEDULES & A7-DETAILS)
XXX ROOM NUMBER (SEE A9-SCHEDULES FOR ROOM FINISH SCHEDULES)
XX XX FLOORING ASSEMBLY TYPE (SEE A9-SCHEDULES & A7-DETAILS)
DOOR NUMBER (SEE A9-SCHEDULES FOR DOOR & FRAME SCHEDULES)
XX RAILING TYPE (SEE A7 SECTIONS FOR DETAILS)
HATCH DENOTES THERMAL INSULATION AND HEATED PLENUM TO U/S OF SLAB. REFER TO DETAIL C3-A/A-02 OR C1-B/A-02. (REFER TO PLANS AND SECTIONS FOR EXTENT.)
HATCH DENOTES THERMAL INSULATION TO U/S OF SLAB. REFER TO DETAIL A10-A/A-02, A10-B/A-02 OR A10-C/A-02. (REFER TO PLANS AND SECTIONS FOR EXTENT.)
HATCH DENOTES SUSPENDED ACOUSTIC CEILING. REFER TO DETAIL A16-A/A-02, A16-B/A-02, A12-A/A-02 OR A16-A/S-02. (REFER TO PLANS AND SECTIONS FOR EXTENT.)
HATCH DENOTES ACOUSTIC CEILING TO U/S OF SLAB. REFER TO DETAIL A12-A/A-02 OR A12-B/A-02. (REFER TO PLANS AND SECTIONS FOR EXTENT.)
HATCH DENOTES HORIZONTAL FIRE RATED ENCLOSURE. REFER TO DETAIL A16-A/A-02, A16-B/A-02 OR A16-A/S-02. (REFER TO PLANS AND SECTIONS FOR EXTENT.)
HATCH DENOTES SOFFIT CEILING. REFER TO DETAIL S1-A/A-02, S1-B/A-02, S1-E/A-02 OR S1-F/A-02 (REFER TO PLANS AND SECTIONS FOR EXTENT.)
HATCH DENOTES CHANGE OF FLOOR FINISH OR T-BAR CEILING (REFER TO INTERIOR DESIGN DRAWINGS FOR HEIGHTS AND DETAILS)
HATCH DENOTES FLOOR PAINTED WALKWAY AND LINES. REFER TO PROPERTY STANDARDS (REFER TO PLANS FOR EXTENT.)
LIMIT TYPE 1/8 LM = SUITE LEGAL NUMBER / MUNICIPAL NUMBER
BARRIER FREE SUITE

General Notes Legend 2 / A2-14

GENERAL TYPICAL FLOOR NOTES

1- REFER TO INTERIOR DESIGN DRAWINGS FOR INTERIOR FINISHES AND SPECIFICATIONS.

2- BALCONY SLABS AND CONCRETE SILL CONDITIONS TO BE SLOPED TO DRAIN AWAY FROM BUILDING AS PER DETAIL C1-B/A-02. FOR BALCONIES WITH CURBS, ALL TERRACES TO HAVE SCUPPERS. REFER TO LANDSCAPE DRAWINGS FOR PLANTER DRAINAGE.

3- PROVIDE APPROVED SOUND INSULATION FOR HORIZONTAL AND VERTICAL WIRES THROUGH WALL AND FLOOR PENETRATION AS REQUIRED. REFER TO MECHANICAL DRAWINGS & ACOUSTICAL REPORT.

4- REFER TO WINDOW SCHEDULE FOR LOCATION OF WINDOW OPENING SECTION AND INSECT SCREEN.

5- PROVIDE ALL FURRING SPACE AS REQUIRED FOR ELECTRICAL EQUIPMENT. REFER TO ELECTRICAL DRAWINGS FOR LOCATION AND DETAILS.

6- COORDINATE WITH MECHANICAL AND ELECTRICAL DRAWINGS FOR ALL PIPE AND SHAFT SLEEVE REQUIREMENTS.

7- ALL BATHROOM CEILINGS TO BE CONSTRUCTED AS PER DETAIL A12-1/A-02. PROVIDE ACOUSTICAL BATTS IN ALL BATHROOM PIPE SPACES.

8- AT ALL STAIR PRESSURIZATION SHAFT ENCLOSURES, NO OPENINGS SHALL BE ALLOWED TO PENETRATE, OR PASS THRU THIS ENCLOSURE.

9- ELEVATOR:

A. ELEVATOR SHAFT DIMENSIONS PROVIDED BY THE ELEVATOR CONSULTANT - A COPY OF THIS REPORT CAN BE OBTAINED FROM THE ARCHITECT. CONFIRM SHAFT SIZE AND REQUIREMENTS WITH PROPER ELEVATOR CONSULTANT.

B. ELEVATOR PITS SHALL BE CO-ORDINATED WITH ELEVATOR SUPPLIER.

C. ELEVATOR SHAFT WALLS TO BE CONSTRUCTED TO ACHIEVE A MIN. FIRE RESISTANCE RATING OF 2 HRS.

D. AN APPROVED FIRE STOP MATERIAL IS TO BE USED TO SEAL INTERSECTION TOP OF CONCRETE BLOCK AT FLOOR SLABS.

E. ELEVATOR PIT LADDERS TO BE GALVANIZED STEEL AND EXTEND 1200mm ABOVE SILL. LADDERS TO BE SUPPLIED & INSTALLED BY ELEVATOR CONTRACTOR.

10- LOCKER ROOM NOTES:
ALL LOCKER RAILS IN MEN'S TO BE 1100mm (TYP.). LOCKERS TO BE CONSTRUCTED WITH 6"x6" WIRE MESH PARTITIONS MINIMUM 2100mm HIGH. ALL LOCKERS TO BE RAISED MIN. 100mm ABOVE FINISHED FLOOR. TO BE 400mm BELOW SPRINKLER DEFLECTOR THRESHOLDS.

REVIEW LOCKER ROOM LAYOUT PREPARED BY ARCHITECT AND INSTALLER TO PROVIDE INSTALLATION SHOP DRAWINGS FOR REVIEW BY OWNER AND ARCHITECT.

BICYCLE SPACE NOTES:
ALL BICYCLE SPACES TO COMPLY WITH TORONTO BICYCLE BYLAW STANDARDS.
HORIZONTAL RACKING 900w X 1800lg X 1800h.
VERTICAL RACKING 600w X 1200lg X 1800h.

11- ABUSE RESISTANT DRYWALL TO BE USED ON ALL ANTISCAPE / AFFORDABLE LOBBY AND CORRIDOR WALLS.

12- SUITE TO SUITE BLOCK WALL TO BE NORMAL WEIGHT FOR ACOUSTICS REFER TO ACOUSTICAL REPORT.

General Typical Floor Notes 1 / A2-14

Contractor Must Check And Verify All Dimensions On The Job.
Do Not Scale The Drawings.
All Drawings, Specifications And Related Documents Are The Copyright Of The Architect And Must Be Returned Upon Request.
Reproduction Of Drawings, Specifications And Related Documents In Part Or Whole Is Forbidden Without The Architects Written Permission.
This Drawing Is Not To Be Used For Construction Until Signed By The Architect.

Date: November 4, 2016

Construction

KIRKOR ARCHITECTS + PLANNERS
20 Martin Ross Avenue, Toronto, Ontario, M3J 2K8
TW (416) 645-4045, FW (416) 645-1234, www.kirkorarchitects.com

No.	Revision	Date
1	Artscape Change Notice	Aug. 25, 2015
2	Site Instruction #02	Mar. 09, 2017
6.	Construction	Nov. 4, 2016
5.	Roofing Tender	Feb. 8, 2016
4.	Tender	Oct. 15, 2015
3.	Artscape Change Notice	Aug. 20, 2015
2.	Building Permit	June 12, 2015
1.	Waterfront Toronto Review	May 1, 2015

No.	Issued For	Date

AQUAVISTA
AT BAYSIDE TORONTO

Drawing Title
Floor Plans
Level 8 - Eighth Floor Plan

Project
Hines TRIDEL
AQUAVISTA
Block 3 - R3 & R4
263 Queens Quay East
Toronto, ON

Scale: 1 : 100
Drawn by: E.V. / M.R.
Checked by: C.A.
Project No.: 13148
Date: November 4, 2016
Drawing No.: A2-14

Plot Date: 3/3/2017 12:24:12 PM File Path: C:\Users\jotonuevo\Documents\ADVIT 2015 WORKING FILES\13148R20-Master-Building #3-R4_jotonuevo.rvt

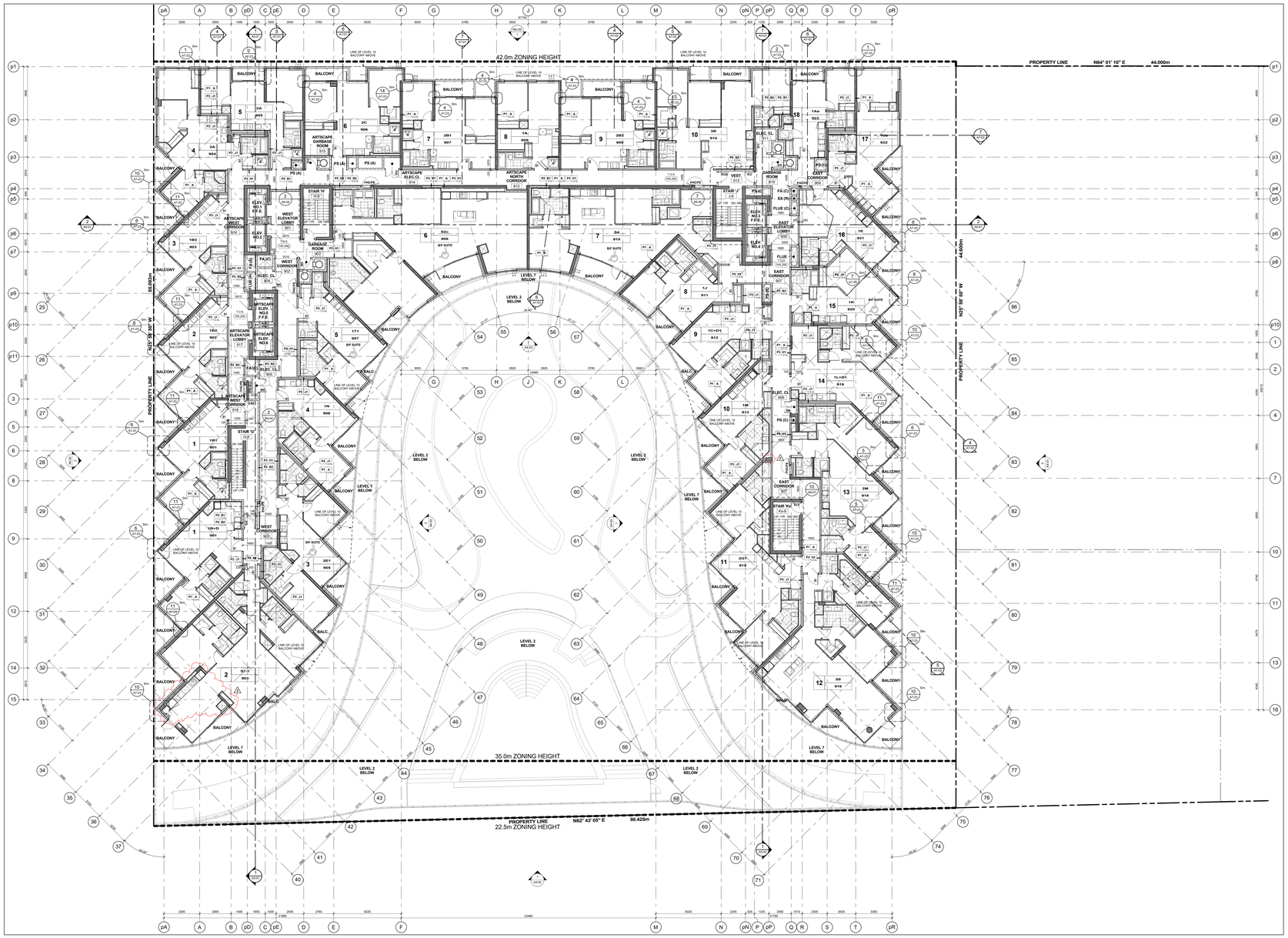
42.0m ZONING HEIGHT
35.0m ZONING HEIGHT
22.5m ZONING HEIGHT
PROPERTY LINE N64° 01' 10" E 44.000m
PROPERTY LINE N25° 58' 50" W 85.050m
PROPERTY LINE N25° 58' 50" W 44.600m
PROPERTY LINE N62° 43' 05" E 98.425m
LEVEL 2 BELOW
LEVEL 7 BELOW
LEVEL 1 BELOW
LINE OF LEVEL 10 BALCONY ABOVE
BALCONY
ARTSCAPE NORTH CORRIDOR 913
ARTSCAPE WEST CORRIDOR 908
ARTSCAPE EAST CORRIDOR 907
ARTSCAPE ELEC.CL 914
WEST ELEVATOR LOBBY 903
EAST ELEVATOR LOBBY 906
WEST CORRIDOR 902
EAST CORRIDOR 905
STAIR 'H' 918
STAIR 'J' 912
STAIR 'G' 917
STAIR 'K' 919
GARBAGE ROOM 901
ELEC. CL 904
ELEV. NO.1 F.F.E. 1
ELEV. NO.2 F.F.E. 1
ELEV. NO.3 F.F.E. 1
ELEV. NO.4 F.F.E. 1
ELEV. NO.5 F.F.E. 1
ELEV. NO.6 F.F.E. 1
ELEV. NO.7 F.F.E. 1
ELEV. NO.8 F.F.E. 1
ELEV. NO.9 F.F.E. 1
ELEV. NO.10 F.F.E. 1
ELEV. NO.11 F.F.E. 1
ELEV. NO.12 F.F.E. 1
FA (C)
FLUE (C)
PS (A)
PS (C)
PS (D)
PHCP
1BD 902
1BD+D 901
1T1 907
1T2 907
1T3 907
1A 906
1B 910
1C 908
1C+D1 912
1D 911
1E 921
1F 922
1G 923
1H 924
1J 911
1K 920
1L 919
1M 918
1N 906
2A 905
2B 907
2C 906
2D1 907
2D2 907
2E1 906
2E2 906
2F 902
2G 903
2H 904
2I 907
2J 907
2K 907
2L 907
2M 910
2N 910
2O 911
2P 912
2Q 913
2R 914
2S 916
3A 904
3B 910
3C 908
3D 911
3E 921
3F 922
3G 923
3H 924
3J 911
3K 920
3L 919
3M 918
3N 906
3O 905
3P 902
3Q 903
3R 904
3S 907
3T 907
3U 907
3V 910
3W 906
3X 905
3Y 902
3Z 902
SF SUITE
BF SUITE
SALC.
SALC.
SALC.

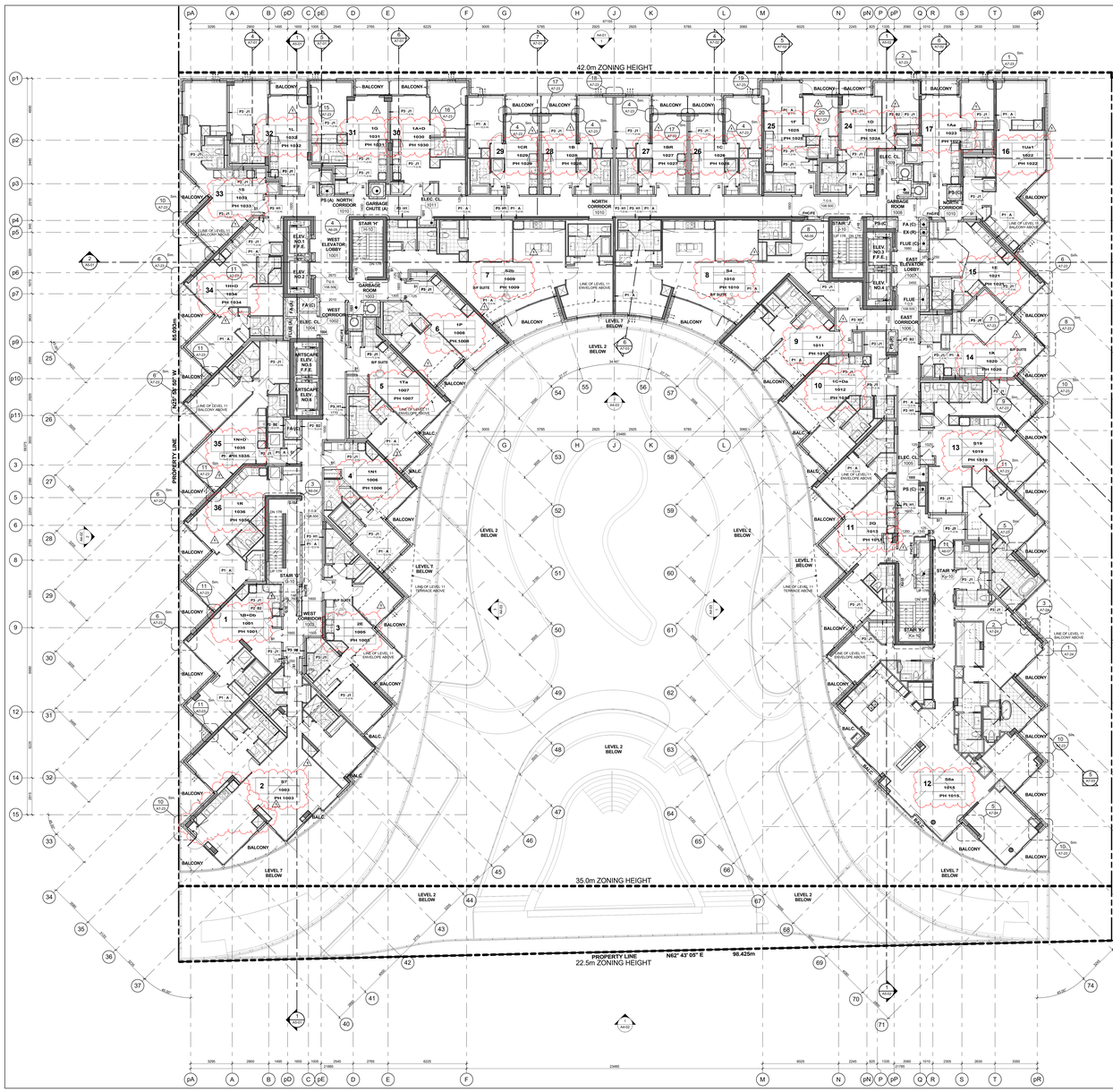

Level 10 - Tenth Floor Plan 3 / A2-16
Scale: 1 : 100

GENERAL NOTES LEGEND

C.B. CATCH BASIN
A.D. AREA DRAIN
F.D. FLOOR DRAIN
R.D. ROOF DRAIN
S.D. SCUPPER DRAIN
T.D. TRENCH DRAIN
L.D. LANDSCAPE DRAIN
M.C. MEDICINE CABINET
T.O.S.L.P. 000.000 TOP OF CONCRETE SLAB - LOW POINT
T.O.S.H.P. 000.000 TOP OF CONCRETE SLAB - HIGH POINT
T.O.W. 000.000 TOP OF CONCRETE WALL
T.O.C. 000.000 TOP OF CONCRETE CURB
T.O.S. 000.000 TOP OF CONCRETE SLAB
XXX SPRINKLERED WINDOW ASSEMBLY
DENOTES CHAIN LINK FENCE
EXISTING SPOT ELEVATION
XXX PROPOSED FINISHED SPOT ELEVATION
XXX PROPOSED FINISHED SPOT ELEVATION RELATIVE TO GROUND FLOOR ELEVATION
XXX PROPOSED LANDSCAPE ELEVATION
XX XX WALL TYPE & FIRE RATING (SEE A9-SCHEDULES & A7-DETAILS)
XXX ROOM NUMBER (SEE A9-SCHEDULES FOR ROOM FINISH SCHEDULES)
XX XX FLOORING AND ASSEMBLY TYPE (SEE A9-SCHEDULES & A7-DETAILS)
DOOR NUMBER (SEE A9-SCHEDULES FOR DOOR & FRAME SCHEDULES)
XX RAILING TYPE (SEE A7 SECTIONS FOR DETAILS)
HATCH DENOTES THERMAL INSULATION AND HEATED PLENUM TO U/S OF SLAB. REFER TO DETAIL C5A-M-02 OR C5B-M-02. (REFER TO PLANS AND SECTIONS FOR EXTENT.)
HATCH DENOTES THERMAL INSULATION TO U/S OF SLAB. REFER TO DETAIL C5A-M-02 OR C5B-M-02. (REFER TO PLANS AND SECTIONS FOR EXTENT.)
HATCH DENOTES SUSPENDED ACOUSTIC CEILING. REFER TO DETAIL A16A-M-02, A18A16-02, A12A8-02, A12A9-02 OR A16A9-02. (REFER TO PLANS AND SECTIONS FOR EXTENT.)
HATCH DENOTES ACOUSTIC CEILING TO U/S OF SLAB. REFER TO DETAIL A16A-M-02 OR A16A9-02. (REFER TO PLANS AND SECTIONS FOR EXTENT.)
HATCH DENOTES HORIZONTAL FIRE RATED ENCLOSURE. REFER TO DETAIL S10A9-02, S10A16-02 OR S10A12-02. (REFER TO PLANS AND SECTIONS FOR EXTENT.)
HATCH DENOTES SOFFIT CEILING. REFER TO DETAIL S13A9-02, S13A16-02, S13A12-02 OR S11A9-02 (REFER TO PLANS AND SECTIONS FOR EXTENT.)
HATCH DENOTES FLOOR PAINTED WALKWAY AND LINES. REFER TO PROPERTY STANDARDS. (REFER TO PLANS FOR EXTENT.)
HATCH DENOTES CERAMIC OR STONE TILE OR T-BAR CEILING (REFER TO INTERIOR DESIGN DRAWINGS FOR HEIGHTS AND DETAILS)
HATCH DENOTES FLOOR PAINTED WALKWAY AND LINES. REFER TO PROPERTY STANDARDS. (REFER TO PLANS FOR EXTENT.)
L# UNIT TYPE 1BR 1B
L# = SUITE LEGEND NUMBER
UNIT TYPE = UNIT TYPE LEGEND
MM# = MARKETING NUMBER
BARRIER FREE SUITE

General Notes Legend 2 / A2-16

GENERAL TYPICAL FLOOR NOTES

1- REFER TO INTERIOR DESIGN DRAWINGS FOR INTERIOR FINISHES AND SPECIFICATIONS.

2- BALCONY SLABS AND CONCRETE SILL CONDITIONS TO BE SLOPED TO DRAIN AWAY FROM BUILDING AS PER DETAIL C5A-M-02 OR C5B-M-02. FOR BALCONIES WITH CURBS, ALL TERRACES TO HAVE SCUPPERS, DRAINS AND DOWNPIPES AS PER LANDSCAPE DRAWINGS.

3- PROVIDE APPROVED SOUND INSULATION FOR HORIZONTAL AND VERTICAL PIPES THROUGH WALL AND FLOOR PENETRATION AS REQUIRED. REFER TO MECHANICAL DRAWINGS & ACOUSTICAL REPORT.

4- REFER TO WINDOW SCHEDULE FOR LOCATION OF WINDOW OPENING SECTION AND INSECT SCREEN.

5- PROVIDE ALL FURRING SPACE AS REQUIRED FOR ELECTRICAL EQUIPMENT. REFER TO ELECTRICAL DRAWINGS FOR LOCATION AND DETAILS.

6- COORDINATE WITH MECHANICAL AND ELECTRICAL DRAWINGS FOR ALL PIPE AND SHAFT SLEEVE REQUIREMENTS.

7- ALL BATHROOM CEILINGS TO BE CONSTRUCTED AS PER DETAIL A21.1A8-02. PROVIDE ACOUSTICAL BATTS IN ALL BATHROOM PIPE SPACES.

8- AT ALL STAIR PRESSURIZATION SHAFT ENCLOSURES, NO OPENINGS SHALL BE ALLOWED TO PENETRATE, OR PASS THRU THIS ENCLOSURE.

9- ELEVATOR:

A. ELEVATOR SHAFT DIMENSIONS PROVIDED BY THE ELEVATOR CONSULTANT - A COPY OF THIS REPORT CAN BE OBTAINED FROM THE ARCHITECT. ELEVATOR SHAFT SIZE AND REQUIREMENTS WITH REVIEW CLOSELY WITH ELEVATOR SUPPLIER.

B. ELEVATOR PITS SHALL BE CO-ORDINATED WITH ELEVATOR SUPPLIER.

C. ELEVATOR SHAFT WALLS TO BE CONSTRUCTED TO ACHIEVE A MIN. FIRE RESISTANCE RATING OF 2 HRS.

D. AN APPROVED FIRE STOP MATERIAL IS TO BE USED TO SEAL INTERSECTION TOP OF CONCRETE BLOCK AT FLOOR SLABS.

E. ELEVATOR PIT LADDERS TO BE GALVANIZED STEEL AND EXTEND 1200mm ABOVE SILL. LADDERS TO BE SUPPLIED & INSTALLED BY ELEVATOR CONTRACTOR.

10- LOCKER ROOM NOTES:
ALL LOCKER RAILES WIDTH TO BE 1100mm (TYP.). LOCKERS TO BE CONSTRUCTED WITH 6"x6" WIRE MESH PARTITIONS MINIMUM 2100mm HIGH. ALL LOCKERS TO BE RAISED 150mm ABOVE FINISHED FLOOR. TO BE 400mm BELOW SPRINKLER DEFLECTOR THRESHOLDS?

REVIEW LOCKER ROOM LAYOUT PREPARED BY ARCHITECT AND INSTALLER TO PROVIDE INSTALLION SHOP DRAWINGS FOR REVIEW BY OWNER AND ARCHITECT.

BICYCLE SPACE NOTES:
ALL BICYCLE SPACES TO COMPLY WITH TORONTO BICYCLE BYLAW STANDARDS.
HORIZONTAL RACKING 600w X 1800lg X 1800h.
VERTICAL RACKING 600w X 1200lg X 1800h.

11- ABUSE RESISTANT DRYWALL TO BE USED ON ALL ANTICAPE / AFFORDABLE LOBBY AND CORRIDOR WALLS.

12- SUITE TO SUITE BLOCK WALL TO BE NORMAL WEIGHT FOR ACOUSTICS REFER TO ACOUSTICAL REPORT.

General Typical Floor Notes 1 / A2-16

Contractor Must Check And Verify All Dimensions On The Job.
Do Not Scale The Drawings.
All Drawings, Specifications And Related Documents Are The Copyright Of The Architect And Must Be Returned Upon Request.
Reproduction Of Drawings, Specifications And Related Documents In Part Or Whole Is Forbidden Without The Architects Written Permission.
This Drawing Is Not To Be Used For Construction Until Signed By The Architect.

Date: November 4, 2016

Construction

KIRKOR ARCHITECTS + PLANNERS
20 Martin Ross Avenue, Toronto, Ontario, M3J 2K8
TW (416) 645-4060, FX (416) 645-1234, www.kirkorarchitects.com

No.	Revision	Date
1	Site Instruction #02	Mar. 03, 2017
5.	Construction	Nov. 4, 2016
4.	Roofing Tender	Feb. 8, 2016
3.	Tender	Oct. 13, 2015
2.	Building Permit	June 12, 2015
1.	Waterfront Toronto Review	May 1, 2015
No.	Issued For	Date

AQUAVISTA
AT BAYSIDE TORONTO

Drawing Title
Floor Plans
Level 10 - Tenth Floor Plan (PH - Penthouse)

Project
Hines TRIDEL
AQUAVISTA
Block 3 - R3 & R4
263 Queens Quay East
Toronto, ON

Scale
1 : 100
Drawn by
E.V. / M.R.
Checked by
C.A.
Project No.
13148
Date
November 4, 2016
Drawing No.
A2-16

Plot Date: 3/3/2017 12:24:55 PM File Path: C:\Users\jmonuvar\Documents\ADVIT 2015 WORKING FILES\13148R20-Master-Building #3-R4_jmonuvar.rvt

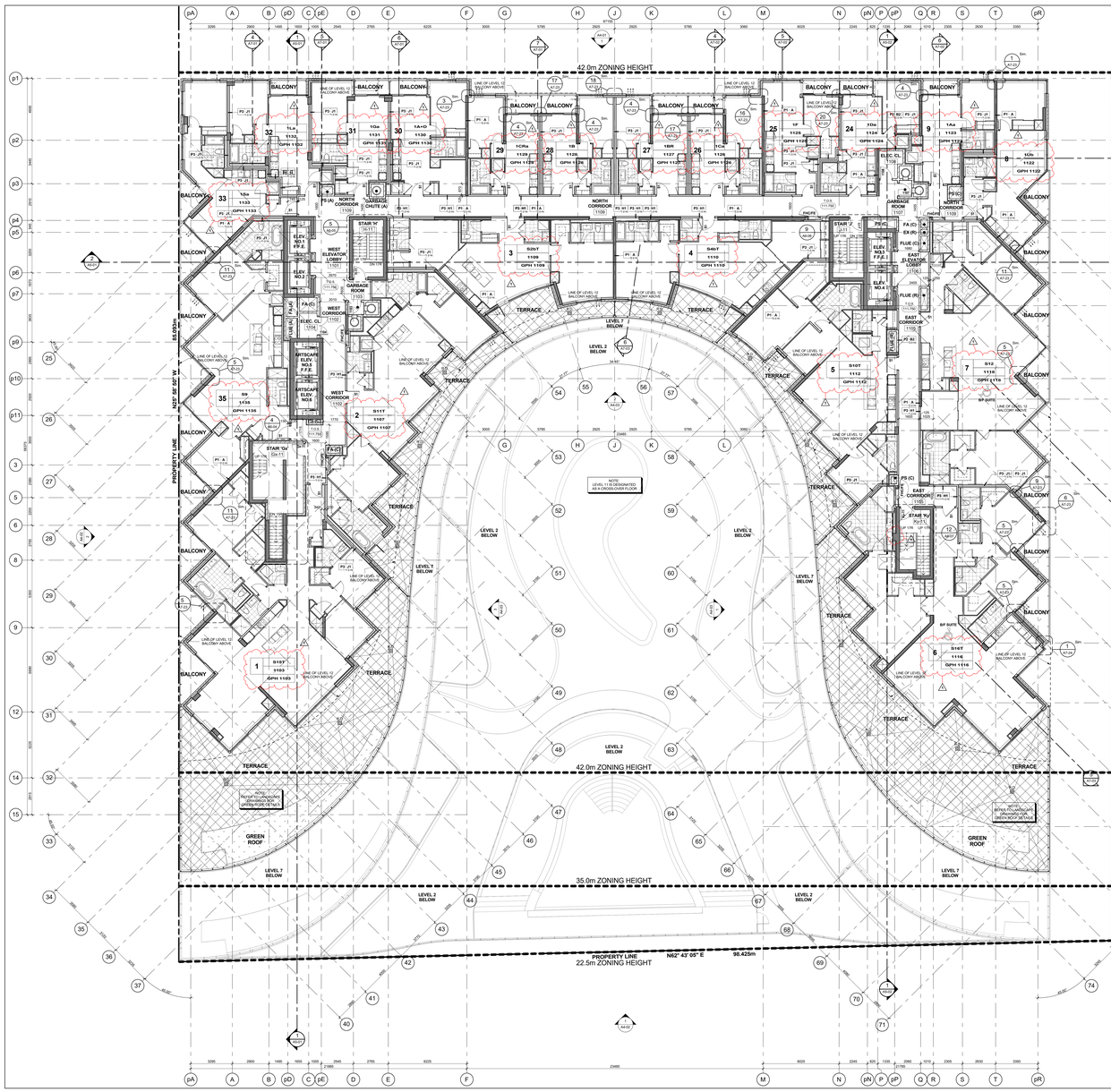

Level 11 - Eleventh Floor Plan 3 A2-17
Scale: 1 : 100

GENERAL NOTES LEGEND

C.B. CATCH BASIN
A.D. AREA DRAIN
F.D. FLOOR DRAIN
R.D. ROOF DRAIN
S.D. SCUPPER DRAIN
T.D. TRENCH DRAIN
L.D. LANDSCAPE DRAIN
M.C. MEDICINE CABINET
T.O.S.L.P. 000.000 TOP OF CONCRETE SLAB - LOW POINT
T.O.S.H.P. 000.000 TOP OF CONCRETE SLAB - HIGH POINT
T.O.W. 000.000 TOP OF CONCRETE WALL
T.O.C. 000.000 TOP OF CONCRETE CURB
T.O.S. 000.000 TOP OF CONCRETE SLAB
XXX SPRINKLERED WINDOW ASSEMBLY
DENOTES CHAIN LINK FENCE
XXX.XX EXISTING SPOT ELEVATION
+ XXX PROPOSED FINISHED SPOT ELEVATION
+ XXX PROPOSED FINISHED SPOT ELEVATION RELATIVE TO GROUND FLOOR ELEVATION
+ XXX PROPOSED LANDSCAPE ELEVATION
XX XX WALL TYPE & FIRE RATING (SEE A9-SCHEDULES & A7-DETAILS)
XXX ROOM NUMBER (SEE A9-SCHEDULES FOR ROOM FINISH SCHEDULES)
XX XX FLOORING ASSEMBLY TYPE (SEE A9-SCHEDULES & A7-DETAILS)
XX DOOR NUMBER (SEE A9-SCHEDULES FOR DOOR & FRAME SCHEDULES)
XX RAILING TYPE (SEE A7 SECTIONS FOR DETAILS)
HATCH DENOTES THERMAL INSULATION AND HEATED PLENUM TO U/S OF SLAB. REFER TO DETAIL C5-A/A-02 OR C5B-A/A-02. (REFER TO PLANS AND SECTIONS FOR EXTENT.)
HATCH DENOTES THERMAL INSULATION TO U/S OF SLAB. REFER TO DETAIL C5-A/A-02 OR C5B-A/A-02. (REFER TO PLANS AND SECTIONS FOR EXTENT.)
HATCH DENOTES SUSPENDED ACOUSTIC CEILING. REFER TO DETAIL A1A/A-02, A1B/A-02, A1C/A-02, A1D/A-02 OR A1E/A-02. (REFER TO PLANS AND SECTIONS FOR EXTENT.)
HATCH DENOTES ACOUSTIC CEILING TO U/S OF SLAB. REFER TO DETAIL A1A/A-02, A1B/A-02. (REFER TO PLANS AND SECTIONS FOR EXTENT.)
HATCH DENOTES HORIZONTAL FIRE RATED ENCLOSURE. REFER TO DETAIL S1/A9-02, S2/A9-02, S3/A9-02 OR S4/A9-02 (REFER TO PLANS AND SECTIONS FOR EXTENT.)
HATCH DENOTES SOFFIT CEILING. REFER TO DETAIL S1/A9-02, S1E/A9-02, S1E/A9-02 OR S1/A9-02 (REFER TO PLANS AND SECTIONS FOR EXTENT.)
HATCH DENOTES SOFFIT CEILING TO U/S OF SLAB OR T-BAR CEILING (REFER TO INTERIOR DESIGN DRAWINGS FOR HEIGHTS AND DETAILS)
HATCH DENOTES FLOOR PAINTED WALKWAY AND LINES. REFER TO PROPERTY STANDARDS. (REFER TO PLANS FOR LOCATION)
LE UNIT TYPE 1BR UNIT NO. 1127 LE = SUITE LEGAL NUMBER UNIT TYPE = SUITE TYPE MM = MARKETING NUMBER
BARRIER FREE SUITE

General Notes Legend 2 A2-17

GENERAL TYPICAL FLOOR NOTES

1- REFER TO INTERIOR DESIGN DRAWINGS FOR INTERIOR FINISHES AND SPECIFICATIONS.

2- BALCONY SLABS AND CONCRETE SILL CONDITIONS TO BE SLOPED TO DRAIN AWAY FROM BUILDING AT A MINIMUM SLOPE OF 2% FOR BALCONIES WITH CURBS. ALL TERRACES TO HAVE SCUPPERS. REFER TO LANDSCAPE DRAWINGS FOR TERRACE SLOPING.

3- PROVIDE APPROVED SOUND INSULATION FOR HORIZONTAL AND VERTICAL PIPES THROUGH WALL AND FLOOR PENETRATION AS REQUIRED. REFER TO MECHANICAL DRAWINGS & ACOUSTICAL REPORT.

4- REFER TO WINDOW SCHEDULE FOR LOCATION OF WINDOW OPENING SECTION AND INSECT SCREEN.

5- PROVIDE ALL FURRING SPACE AS REQUIRED FOR ELECTRICAL EQUIPMENT. REFER TO ELECTRICAL DRAWINGS FOR LOCATION AND DETAILS.

6- COORDINATE WITH MECHANICAL AND ELECTRICAL DRAWINGS FOR ALL PIPE AND SHAFT SLEEVE REQUIREMENTS.

7- ALL BATHROOM CEILINGS TO BE CONSTRUCTED AS PER DETAIL AC1.1/A9-02. PROVIDE ACOUSTICAL BATTS IN ALL BATHROOM PIPE SPACES.

8- AT ALL STAIR PRESSURIZATION SHAFT ENCLOSURES, NO MECHANICAL DUCTS TO BE ALLOWED TO PENETRATE, OR PASS THRU THIS ENCLOSURE.

9- ELEVATOR:

A. ELEVATOR SHAFT DIMENSIONS PROVIDED BY THE ELEVATOR CONSULTANT - A COPY OF THIS REPORT CAN BE OBTAINED FROM THE PROPERTY MANAGEMENT STAFF. SIZE AND REQUIREMENTS WITH REVIEW CO-ORDINATE WITH SHAFT SIZES.

B. ELEVATOR PITS SHALL BE CO-ORDINATED WITH ELEVATOR SUPPLIER.

C. ELEVATOR SHAFT WALLS TO BE CONSTRUCTED TO ACHIEVE A MIN. FIRE RESISTANCE RATING OF 2 HRS.

D. AN APPROVED FIRE STOP MATERIAL IS TO BE USED TO SEAL INTERSECTION TOP OF CONCRETE BLOCK AT FLOOR SLABS.

E. ELEVATOR PIT LADDERS TO BE GALVANIZED STEEL AND EXTEND 1200mm ABOVE SILL. LADDERS TO BE SUPPLIED & INSTALLED BY ELEVATOR CONTRACTOR.

10- LOCKER ROOM NOTES:
ALL LOCKER RAILES WIDTH TO BE 1100mm (TYP.). LOCKERS TO BE CONSTRUCTED WITH 6"x6" WIRE MESH PARTITIONS MINIMUM 2100mm HIGH. ALL LOCKERS TO BE RAISED 150mm ABOVE FINISHED FLOOR. TO BE 450mm BELOW SPRINKLER DEFLECTOR THROUGHOUT.

REVIEW LOCKER ROOM LAYOUT PREPARED BY ARCHITECT AND INSTALLER TO PROVIDE INSTALLION SHOP DRAWINGS FOR REVIEW BY OWNER AND ARCHITECT.

BICYCLE SPACE NOTES:
ALL BICYCLE SPACES TO COMPLY WITH TORONTO BICYCLE BYLAW STANDARDS. HORIZONTAL PACKING 500w X 1800lg X 1800h.
VERTICAL PACKING 500w X 1200lg X 1800h.

11- ABUSE RESISTANT DRYWALL TO BE USED ON ALL ANTICAPE / AFFORDABLE LOBBY AND CORRIDOR WALLS.

12- SUITE TO SUITE BLOCK WALL TO BE NORMAL WEIGHT FOR ACOUSTICS REFER TO ACOUSTICAL REPORT.

General Typical Floor Notes 1 A2-17

Contractor Must Check And Verify All Dimensions On The Job.
Do Not Scale The Drawings.
All Drawings, Specifications And Related Documents Are The Copyright Of The Architect And Must Be Returned Upon Request.
Reproduction Of Drawings, Specifications And Related Documents In Part Or Whole Is Forbidden Without The Architects Written Permission.
This Drawing Is Not To Be Used For Construction Until Signed By The Architect.
Date: November 4, 2016

IBI GROUP ARCHITECTS (CANADA) INC. LICENSED
IBI GROUP ARCHITECTS
Construction

KIRKOR ARCHITECTS + PLANNERS
20 Martin Ross Avenue, Toronto, Ontario, M3J 2K8
TW (416) 645-4045, FAX (416) 645-1234, www.kirkorarchitects.com

No.	Revision	Date
1	Site Instruction #02	Mar. 03, 2017
2	Construction	Nov. 4, 2016
4.	Roofing Tender	Feb. 8, 2016
3.	Tender	Oct. 13, 2015
2.	Building Permit	June 12, 2015
1.	Waterfront Toronto Review	May 1, 2015

AQUAVISTA
AT BAYSIDE TORONTO

Drawing Title
Floor Plans
Level 11 - Eleventh Floor Plan (GPH - Grand Penthouse)

Project
Hines TRIDEL
AQUAVISTA
Block 3 - R3 & R4
263 Queens Quay East
Toronto, ON

Scale: 1 : 100
Drawn by: E.V. / M.R.
Checked by: C.A.
Project No.: 13148
Date: November 4, 2016
Drawing No.: A2-17

Plot time: 3/3/2017 12:25:16 PM File Path: C:\Users\jmonuvar\Documents\24x9 2015 WORKING FILES\13148R20-Master-Building #3-R4_jmonuvar.rvt

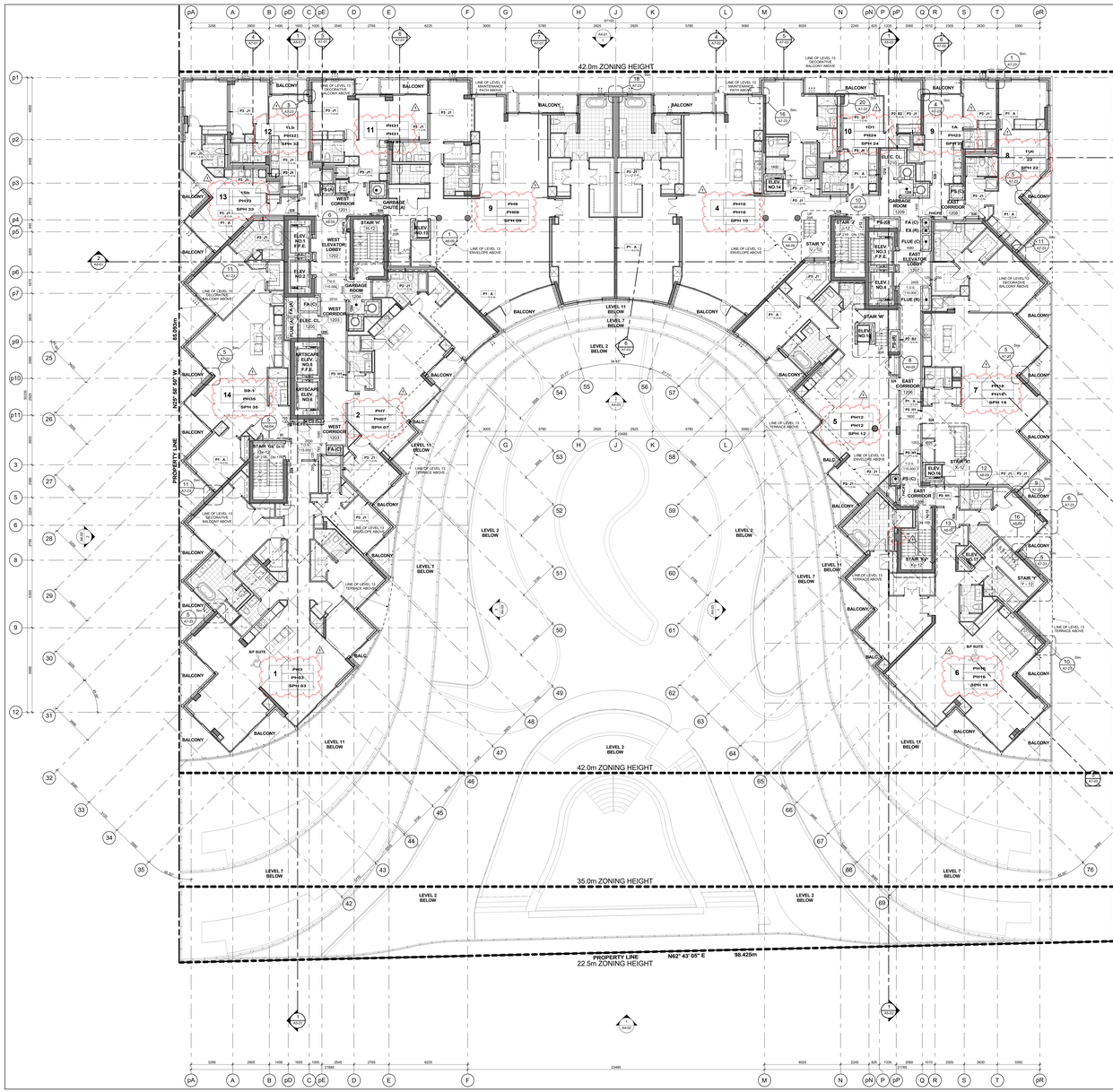

Level 12 - Twelfth Floor Plan 3 / A2-18
Scale: 1 : 100

General Typical Floor Notes 1 / A2-18

General Notes Legend 2 / A2-18

GENERAL NOTES LEGEND

C.B.	CATCH BASIN
A.D.	AREA DRAIN
F.D.	FLOOR DRAIN
R.D.	ROOF DRAIN
S.D.	SCUPPER DRAIN
T.D.	TRENCH DRAIN
L.D.	LANDSCAPE DRAIN
M.C.	MEDICINE CABINET
T.O.S./C 000.000	TOP OF CONCRETE SLAB - LOW POINT
T.O.S./F 000.000	TOP OF CONCRETE SLAB - HIGH POINT
T.O.W. 000.000	TOP OF CONCRETE WALL
T.O.C. 000.000	TOP OF CONCRETE CURB
T.O.S. 000.000	TOP OF CONCRETE SLAB
XXX	SPRINKLERED WINDOW ASSEMBLY
	DENOTES CHAIN LINK FENCE
XXX	EXISTING SPOT ELEVATION
XXX	PROPOSED FINISHED SPOT ELEVATION
XXX	PROPOSED FINISHED SPOT ELEVATION RELATIVE TO GROUND FLOOR ELEVATION
XXX	PROPOSED LANDSCAPE ELEVATION
XX XX	WALL TYPE & FIRE RATING (SEE A0-SCHEDULES & A7-DETAILS)
XXX	ROOM NUMBER (SEE A0-SCHEDULES FOR ROOM FINISH SCHEDULES)
XX XX	FLOORCEILING ASSEMBLY TYPE (SEE A0-SCHEDULES & A7-DETAILS)
XX	DOOR NUMBER (SEE A0-SCHEDULES FOR DOOR & FRAME SCHEDULES)
XX	RAILING TYPE (SEE A7 SECTIONS FOR DETAILS)
	HATCH DENOTES THERMAL INSULATION AND HEATED PLENUM TO U/S OF SLAB. REFER TO DETAIL C3-A/A-02 OR C1-B/A-02. (REFER TO PLANS AND SECTIONS FOR EXTENT.)
	HATCH DENOTES THERMAL INSULATION TO U/S OF SLAB. REFER TO DETAIL A1-A/A-02, A1-B/A-02, A1-C/A-02 OR A1-D/A-02. (REFER TO PLANS AND SECTIONS FOR EXTENT.)
	HATCH DENOTES SUSPENDED ACOUSTIC CEILING. REFER TO DETAIL A1-A/A-02, A1-B/A-02, A1-C/A-02, A1-D/A-02 OR A1E/A-02. (REFER TO PLANS AND SECTIONS FOR EXTENT.)
	HATCH DENOTES ACOUSTIC CEILING TO U/S OF SLAB. REFER TO DETAIL A1-A/A-02, A1-B/A-02. (REFER TO PLANS AND SECTIONS FOR EXTENT.)
	HATCH DENOTES HORIZONTAL FIRE RATED ENCLOSURE. REFER TO DETAIL A1-A/A-02, A1-B/A-02, A1-C/A-02 OR A1-D/A-02. (REFER TO PLANS AND SECTIONS FOR EXTENT.)
	HATCH DENOTES SOFFIT CEILING. REFER TO DETAIL S1-A/A-02, S1E/A-02, S1E/A-02 OR S1-F/A-02 (REFER TO PLANS AND SECTIONS FOR EXTENT.)
	HATCH DENOTES CURVED SOFFIT CEILING OR T-BAR CEILING (REFER TO INTERIOR DESIGN DRAWINGS FOR HEIGHTS AND DETAILS)
	HATCH DENOTES FLOOR PAINTED WALKWAY AND LINES. REFER TO PROPERTY STANDARDS. (REFER TO PLANS FOR EXTENT)
L# UNIT TYPE MM #	L# = SUITE LEGEND NUMBER UNIT TYPE = SUITE TYPE MM # = MARKETING NUMBER
	BARRIER FREE SUITE

GENERAL TYPICAL FLOOR NOTES

1- REFER TO INTERIOR DESIGN DRAWINGS FOR INTERIOR FINISHES AND SPECIFICATIONS.

2- BALCONY SLABS AND CONCRETE SILL CONDITIONS TO BE SLOPED TO DRAIN AWAY FROM BUILDING AT A MINIMUM SLOPE OF 2% FOR BALCONIES WITH CURBS. ALL TERRACES TO HAVE SCUPPERS. REFER TO DETAILS ON A7 SERIES DRAWINGS.

3- PROVIDE APPROVED SOUND INSULATION FOR HORIZONTAL AND VERTICAL WIRES THROUGH WALL AND FLOOR PENETRATION AS REQUIRED. REFER TO MECHANICAL DRAWINGS & ACOUSTICAL REPORT.

4- REFER TO WINDOW SCHEDULE FOR LOCATION OF WINDOW OPENING SECTION AND INSECT SCREEN.

5- PROVIDE ALL FURRING SPACE AS REQUIRED FOR ELECTRICAL EQUIPMENT. REFER TO ELECTRICAL DRAWINGS FOR LOCATION AND DETAILS.

6- COORDINATE WITH MECHANICAL AND ELECTRICAL DRAWINGS FOR ALL PIPE AND SHAFT SLEEVE REQUIREMENTS.

7- ALL BATHROOM CEILINGS TO BE CONSTRUCTED AS PER DETAIL AC1-1A/A-02. PROVIDE ACOUSTICAL BATTS IN ALL BATHROOM PIPE SPACES.

8- AT ALL STAIR PRESSURIZATION SHAFT ENCLOSURES, NO OPENINGS SHALL BE ALLOWED TO PENETRATE, OR PASS THRU THIS ENCLOSURE.

9- ELEVATOR:

A. ELEVATOR SHAFT DIMENSIONS PROVIDED BY THE ELEVATOR CONSULTANT - A COPY OF THIS REPORT CAN BE OBTAINED FROM THE ARCHITECT. CONFIRM SHAFT SIZE AND REQUIREMENTS WITH REVIEW CONSULTANT'S SHOP DRAWINGS.

B. ELEVATOR PITS SHALL BE CO-ORDINATED WITH ELEVATOR SUPPLIER.

C. ELEVATOR SHAFT WALLS TO BE CONSTRUCTED TO ACHIEVE A MIN. FIRE RESISTANCE RATING OF 2 HRS.

D. AN APPROVED FIRE STOP MATERIAL IS TO BE USED TO SEAL INTERSECTION TOP OF CONCRETE BLOCK AT FLOOR SLABS.

E. ELEVATOR PIT LADDERS TO BE GALVANIZED STEEL AND EXTEND 1200mm ABOVE SILL. LADDERS TO BE SUPPLIED & INSTALLED BY ELEVATOR CONTRACTOR.

10- LOCKER ROOM NOTES:
ALL LOCKER RAILS WIDTH TO BE 1100mm (TYP.). LOCKERS TO BE CONSTRUCTED WITH 6"x6" WIRE MESH PARTITIONS MINIMUM 2100mm HIGH. ALL LOCKER ROOMS TO BE PROVIDED WITH A FLOOR DRAIN. PIPING TO BE 450mm BELOW SPRINKLER DEFLECTOR THROUGHOUT.

REVIEW LOCKER ROOM LAYOUT PREPARED BY ARCHITECT AND INSTALLER TO PROVIDE INSTALLION SHOP DRAWINGS FOR REVIEW BY OWNER AND ARCHITECT.

BICYCLE SPACE NOTES:
ALL BICYCLE SPACES TO COMPLY WITH TORONTO BICYCLE BYLAW STANDARDS.
HORIZONTAL PACKING 500w X 1800lg X 1800h.
VERTICAL PACKING 500w X 1200lg X 1800h.

11- ABUSE RESISTANT DRYWALL TO BE USED ON ALL ARTSCAPE / AFFORDABLE LOBBY AND CORRIDOR WALLS.

12- SUITE TO SUITE BLOCK WALL TO BE NORMAL WEIGHT FOR ACOUSTICS REFER TO ACOUSTICAL REPORT.

Contractor Must Check And Verify All Dimensions On The Job.
Do Not Scale The Drawings.
All Drawings, Specifications And Related Documents Are The Copyright Of The Architect And Must Be Returned Upon Request.
Reproduction Of Drawings, Specifications And Related Documents In Part Or Whole Is Forbidden Without The Architects Written Permission.
This Drawing Is Not To Be Used For Construction Until Signed By The Architect.

Date: November 4, 2016

Construction

KIRKOR ARCHITECTS + PLANNERS
20 Martin Ross Avenue, Toronto, Ontario, M3J 2K8
TW (416) 665-4060, FW (416) 665-7234, www.kirkorarchitects.com

No.	Revision	Date
1	Site Instruction #02	Mar. 03, 2017
5	Construction	Nov. 4, 2016
4	Roofing Tender	Feb. 8, 2016
3	Tender	Oct. 13, 2015
2	Building Permit	June 12, 2015
1	Waterfront Toronto Review	May 1, 2015
No.	Issued For	Date

AQUAVISTA
AT BAYSIDE TORONTO

Drawing Title
Floor Plans
Level 12 - Twelfth Floor Plan (SPH - Sky Penthouse)

Project
Hines TRIDEL
AQUAVISTA
Block 3 - R3 & R4
263 Queens Quay East
Toronto, ON

Scale: 1 : 100
Drawn by: E.V. / M.R.
Checked by: C.A.
Project No.: 13148
Date: November 4, 2016
Drawing No.: A2-18

Plot Date: 3/3/2017 12:25:37 PM File Path: C:\Users\jotonuevo\Documents\24x9 2015 WORKING FILES\13148R20-Master-Building #3-R4_jotonuevo.rvt

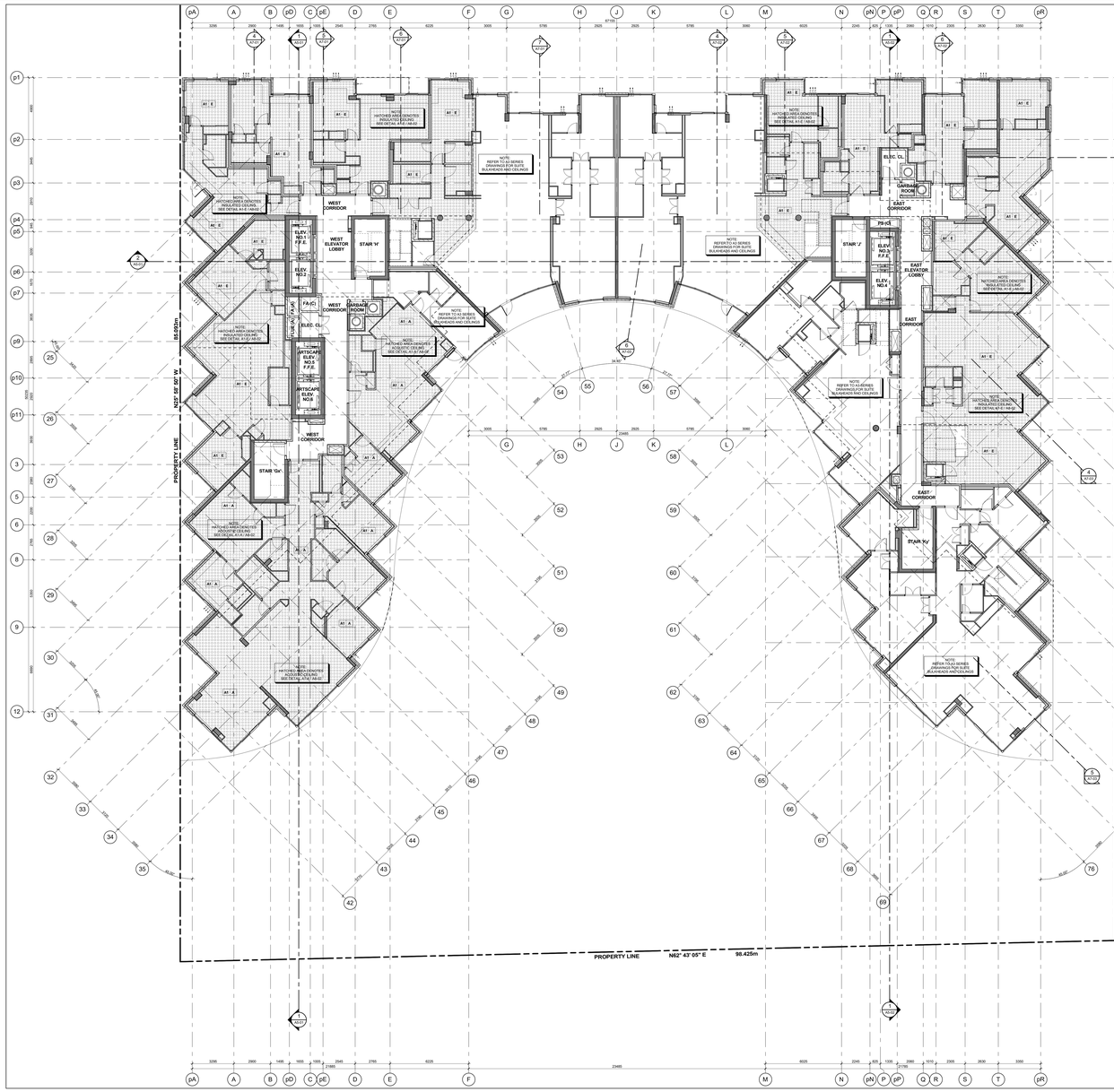
PROPERTY LINE
N64° 01' 10" E
44.000m
PROPERTY LINE
N62° 43' 05" E
98.425m
PROPERTY LINE
N25° 58' 30" W
44.600m
PROPERTY LINE
N25° 58' 30" W
55.240m
WEST CORRIDOR
WEST ELEVATOR LOBBY
STAIR 'A'
ELEV. NO.1 P.P.E.
ELEV. NO.2
GARBAGE ROOM
ELEC. CL.
ARTSCAPE ELEV. NO.5 P.P.E.
ARTSCAPE ELEV. NO.6
WEST CORRIDOR
WEST I CORRIDOR
STAIR 'QA'
STAIR 'J'
79 HCL
ELEV. NO.3 P.P.E.
EAST ELEVATOR LOBBY
ELEV. NO.4
EAST CORRIDOR
STAIR 'K'
GARBAGE ROOM
ELEC. CL.
EAST CORRIDOR
NOTE: REFER TO A3 SERIES DRAWINGS FOR SUITE BULKHEADS AND CEILINGS
NOTE: HATCHED AREA DENOTES INSULATED CEILING SEE DETAIL A1/A-2 AND A2/A-2
NOTE: HATCHED AREA DENOTES ACOUSTIC CEILING SEE DETAIL A1/A-2 AND A2/A-2
NOTE: REFER TO A3 SERIES DRAWINGS FOR SUITE BULKHEADS AND CEILINGS
NOTE: REFER TO A3 SERIES DRAWINGS FOR SUITE BULKHEADS AND CEILINGS
NOTE: HATCHED AREA DENOTES INSULATED CEILING SEE DETAIL A1/A-2 AND A2/A-2
NOTE: REFER TO A3 SERIES DRAWINGS FOR SUITE BULKHEADS AND CEILINGS
NOTE: HATCHED AREA DENOTES INSULATED CEILING SEE DETAIL A1/A-2 AND A2/A-2
NOTE: HATCHED AREA DENOTES ACOUSTIC

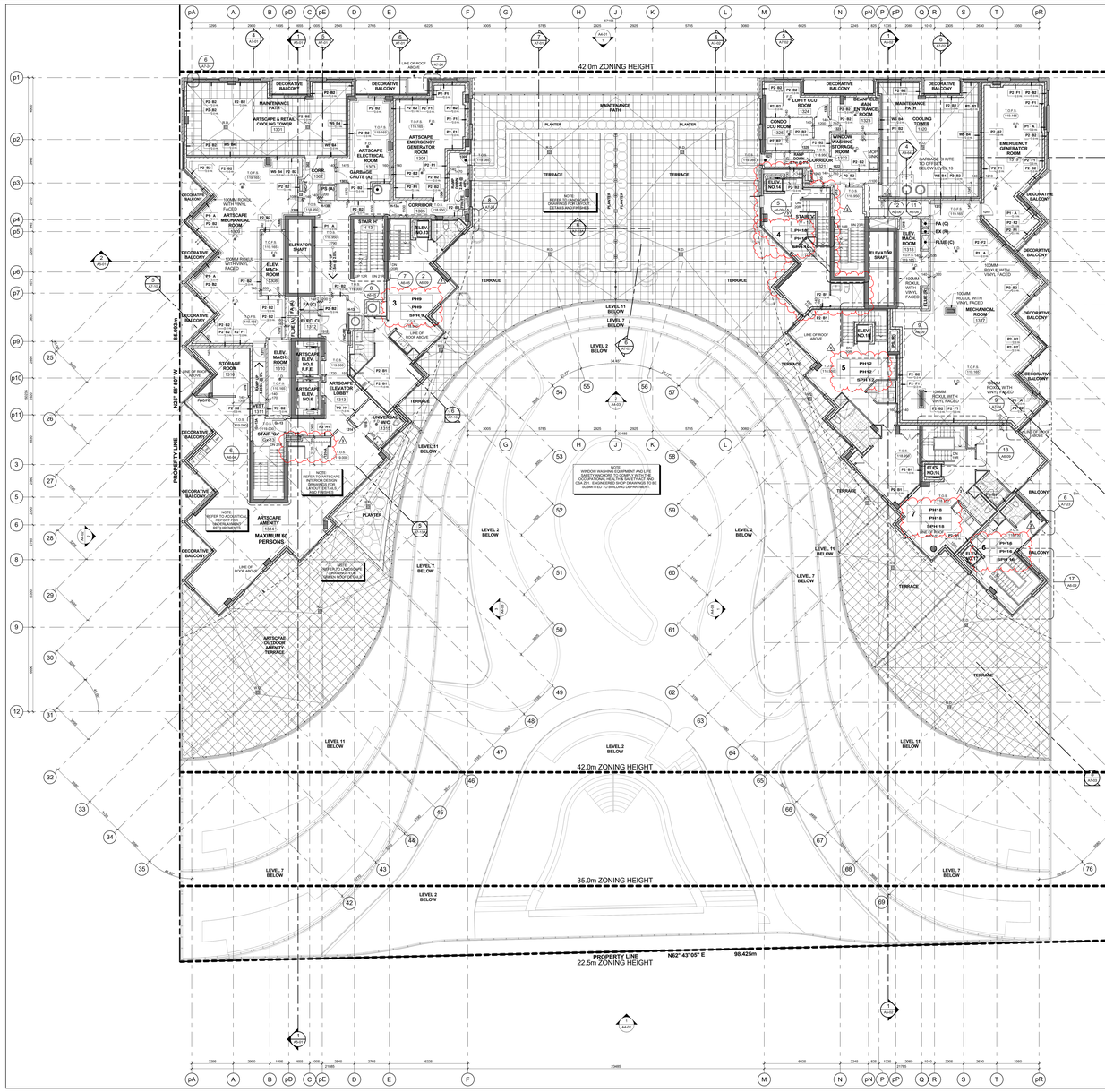

Level 13 - Mechanical Penthouse Floor Plan 3 / A2-19
Scale: 1 : 100

GENERAL NOTES LEGEND

C.B. CATCH BASIN
A.D. AREA DRAIN
F.D. FLOOR DRAIN
R.D. ROOF DRAIN
S.D. SCUPPER DRAIN
T.D. TRENCH DRAIN
L.D. LANDSCAPE DRAIN
M.C. MEDICINE CABINET
T.O.S.F. 000.000 TOP OF CONCRETE SLAB - LOW POINT
T.O.S.H. 000.000 TOP OF CONCRETE SLAB - HIGH POINT
T.O.W. 000.000 TOP OF CONCRETE WALL
T.O.C. 000.000 TOP OF CONCRETE CURB
T.O.S. 000.000 TOP OF CONCRETE SLAB
XXX SPRINKLERED WINDOW ASSEMBLY
DENOTES CHAIN LINK FENCE
EXISTING SPOT ELEVATION
PROPOSED FINISHED SPOT ELEVATION
PROPOSED FINISHED SPOT ELEVATION RELATIVE TO GROUND FLOOR ELEVATION
PROPOSED LANDSCAPE ELEVATION
WALL TYPE & FIRE RATING (SEE A0-SCHEDULES & A7-DETAILS)
ROOM NUMBER (SEE A0-SCHEDULES FOR ROOM FINISH SCHEDULES)
FLOORCEILING ASSEMBLY TYPE (SEE A0-SCHEDULES & A7-DETAILS)
DOOR NUMBER (SEE A0-SCHEDULES FOR DOOR & FRAME SCHEDULES)
RAILING TYPE (SEE A7 SECTIONS FOR DETAILS)
HATCH DENOTES THERMAL INSULATION AND HEATED PLENUM TO U/S OF SLAB. REFER TO DETAIL C5A-M-02 OR C5B-M-02. (REFER TO PLANS AND SECTIONS FOR EXTENT.)
HATCH DENOTES THERMAL INSULATION TO U/S OF SLAB. REFER TO DETAIL C5A-M-02 OR C5B-M-02. (REFER TO PLANS AND SECTIONS FOR EXTENT.)
HATCH DENOTES SUSPENDED ACOUSTIC CEILING. REFER TO DETAIL A16A-M-02, A16B-M-02, A12A-M-02, A12A-M-02 OR A16A-M-02 (REFER TO PLANS AND SECTIONS FOR EXTENT.)
HATCH DENOTES ACOUSTIC CEILING TO U/S OF SLAB. REFER TO DETAIL A16A-M-02 OR A16B-M-02. (REFER TO PLANS AND SECTIONS FOR EXTENT.)
HATCH DENOTES HORIZONTAL FIRE RATED ENCLOSURE. REFER TO DETAIL S10A-M-02, S10A-M-02 OR S10A-M-02 (REFER TO PLANS AND SECTIONS FOR EXTENT.)
HATCH DENOTES SOFFIT CEILING. REFER TO DETAIL S14A-M-02, S10A-M-02, S10A-M-02 OR S11A-M-02 (REFER TO PLANS AND SECTIONS FOR EXTENT.)
HATCH DENOTES SUSPENDED ACOUSTIC TILE GRID CEILING (REFER TO INTERIOR DESIGN DRAWINGS FOR HEIGHTS AND DETAILS)
HATCH DENOTES FLOOR PAINTED WALKWAY AND LINES. REFER TO PROPERTY STANDARDS.
UNIT TYPE LB
LB = SUITE LEGAL NUMBER
101 = SUITE NUMBER
MKA = MARKETING NUMBER
BARRIER FREE SUITE

General Notes Legend 2 / A2-19

GENERAL TYPICAL FLOOR NOTES

1- REFER TO INTERIOR DESIGN DRAWINGS FOR INTERIOR FINISHES AND SPECIFICATIONS.

2- BALCONY SLABS AND CONCRETE SILL CONDITIONS TO BE SLOPED TO DRAIN AWAY FROM BUILDING AT A MINIMUM SLOPE OF 2% FOR BALCONIES WITH CURBS. ALL TERRACES TO HAVE SCUPPERS. REFER TO ARCHITECTURAL DRAWINGS FOR DETAILS.

3- PROVIDE APPROVED SOUND INSULATION FOR HORIZONTAL AND VERTICAL WIRES THROUGH WALL AND FLOOR PENETRATION AS REQUIRED. REFER TO MECHANICAL DRAWINGS & ACOUSTICAL REPORT.

4- REFER TO WINDOW SCHEDULE FOR LOCATION OF WINDOW OPENING SECTION AND INSECT SCREEN.

5- PROVIDE ALL FURRING SPACE AS REQUIRED FOR ELECTRICAL EQUIPMENT. REFER TO ELECTRICAL DRAWINGS FOR LOCATION AND DETAILS.

6- COORDINATE WITH MECHANICAL AND ELECTRICAL DRAWINGS FOR ALL PIPE AND SHAFT SLEEVE REQUIREMENTS.

7- ALL BATHROOM CEILINGS TO BE CONSTRUCTED AS PER DETAIL A21-M-02. PROVIDE ACOUSTICAL BATTS IN ALL BATHROOM PIPE SPACES.

8- AT ALL STAIR PRESSURIZATION SHAFT ENCLOSURES, NO MECHANICAL DUCTS TO BE ALLOWED TO PENETRATE, OR PASS THRU THIS ENCLOSURE.

9- ELEVATOR:

A. ELEVATOR SHAFT DIMENSIONS PROVIDED BY THE ELEVATOR CONSULTANT - A COPY OF THIS REPORT CAN BE OBTAINED FROM THE ARCHITECT. COORDINATE SHAFT SIZE AND REQUIREMENTS WITH REVIEW / CONFIRMATION BY SHAFT SUPPLIER.

B. ELEVATOR PITS SHALL BE CO-ORDINATED WITH ELEVATOR SUPPLIER.

C. ELEVATOR SHAFT WALLS TO BE CONSTRUCTED TO ACHIEVE A MIN. FIRE RESISTANCE RATING OF 2 HRS.

D. AN APPROVED FIRE STOP MATERIAL IS TO BE USED TO SEAL INTERSECTION TOP OF CONCRETE BLOCK AT FLOOR SLABS.

E. ELEVATOR PIT LADDERS TO BE GALVANIZED STEEL AND EXTEND 1200mm ABOVE SILL. LADDERS TO BE SUPPLIED & INSTALLED BY ELEVATOR CONTRACTOR.

10- LOCKER ROOM NOTES:
ALL LOCKER RAILS WIDTH TO BE 1100mm (TYP.). LOCKERS TO BE CONSTRUCTED WITH 6"x6" WIRE MESH PARTITIONS MINIMUM 2100mm HIGH. WIRE MESH TO BE SUPPORTED BY 2"x2" STEEL ANGLE FRAMING. TO BE 450mm BELOW SPRINKLER DEFLECTOR THROUGHOUT.

REVIEW LOCKER ROOM LAYOUT PREPARED BY ARCHITECT AND INSTALLER TO PROVIDE INSTALLION SHOP DRAWINGS FOR REVIEW BY OWNER AND ARCHITECT.

BICYCLE SPACE NOTES:
ALL BICYCLE SPACES TO COMPLY WITH TORONTO BICYCLE BYLAW STANDARDS.
HORIZONTAL PACKING 600w X 1800lg X 1800h.
VERTICAL PACKING 600w X 1200lg X 1800h.

11- ABUSE RESISTANT DRYWALL TO BE USED ON ALL ANTECAPE / AFFORDABLE LOBBY AND CORRIDOR WALLS.

12- SUITE TO SUITE BLOCK WALL TO BE NORMAL WEIGHT FOR ACOUSTICS REFER TO ACOUSTICAL REPORT.

General Typical Floor Notes 1 / A2-19

Contractor Must Check And Verify All Dimensions On The Job.
Do Not Scale The Drawings.
All Drawings, Specifications And Related Documents Are The Copyright Of The Architect And Must Be Returned Upon Request.
Reproduction Of Drawings, Specifications And Related Documents In Part Or Whole Is Forbidden Without The Architects Written Permission.
This Drawing Is Not To Be Used For Construction Until Signed ByThe Architect.

Date: November 4, 2016

KIRKOR ARCHITECTS and PLANNERS
20 Martin Ross Avenue, Toronto, Ontario, M3J 2K8
TW (416) 645-4045, FX (416) 665-7234, www.kirkorarchitects.com

No.	Revision	Date
1	Artscape Change Notice	Aug. 25, 2015
2	Site Instruction #21	Jan. 18, 2017
3	Site Instruction #32	Mar. 03, 2017

No.	Issued For	Date
6.	Construction	Nov. 4, 2016
5.	Roofing Tender	Feb. 8, 2016
4.	Tender	Oct. 15, 2015
3.	Artscape Change Notice	Aug. 20, 2015
2.	Building Permit	June 12, 2015
1.	Waterfront Toronto Review	May 1, 2015

Construction

AQUAVISTA
AT BAYSIDE TORONTO

Drawing Title
Floor Plans
Level 13 - Mechanical Penthouse Floor Plan (SPH - Sky Penthouse)

Project
Hines TRIDEL
AQUAVISTA
Block 3 - R3 & R4
263 Queens Quay East
Toronto, ON

Scale
1 : 100
Drawn by
E.V. / M.R.
Checked by
C.A.
Project No.
13148
Date
November 4, 2016
Drawing No.
A2-19

Plot time: 3/3/2017 12:25:56 PM File Path: C:\Users\jvisnovec\Documents\VENT 2015 WORKING FILES\13148R20-Master-Building #3-R4_jvisnovec.rvt


PROPERTY LINE
N64° 01' 10" E
44.000m
PROPERTY LINE
N25° 58' 50" W
44.000m
PROPERTY LINE
N25° 58' 50" W
85.050m
PROPERTY LINE
N62° 43' 05" E
98.425m
ARTSCAPE & RETIAL COOLING TOWER
ARTSCAPE ELECTRICAL ROOM
ARTSCAPE EMERGENCY GENERATOR ROOM
CORR.
CORRIDOR
STAIR 'H'
STAIR 'I'
ARTSCAPE MECHANICAL ROOM
ELEV. MACH. ROOM
ELEVATOR SHAFT
STORAGE ROOM
VEST.
ELEV. MACH. ROOM
ARTSCAPE ELEV. NO.4 P.E.
ARTSCAPE ELEV. NO.5
ARTSCAPE ELEVATOR LOBBY
UNIVERSAL W/C
STAIR 'G'
ARTSCAPE AMENITY
LOFTY CCU ROOM
BRANFIELD MAIN ENTRANCE ROOM
CONDO CCU ROOM
WINDOW WASHING STORAGE ROOM
COOLING TOWER
EMERGENCY GENERATOR ROOM
CORRIDOR
STAIR 'J'
ELEVATOR SHAFT
ELEV. MACH. ROOM
MECHANICAL ROOM
NOTE: HATCHED AREA DENOTES ACOUSTIC CEILING SEE DETAIL A1/A-1
NOTE: HATCHED AREA DENOTES INSULATED CEILING SEE DETAIL C2/A-1 AND C2/A-2
NOTE: HATCHED AREA DENOTES INSULATED CEILING SEE DETAIL C2/A-1 AND C2/A-2
NOTE: HATCHED AREA DENOTES INSULATED CEILING SEE DETAIL C2/A-1 AND C2/A-2
NOTE: HATCHED AREA DENOTES ACOUSTIC CEILING SEE DETAIL A1

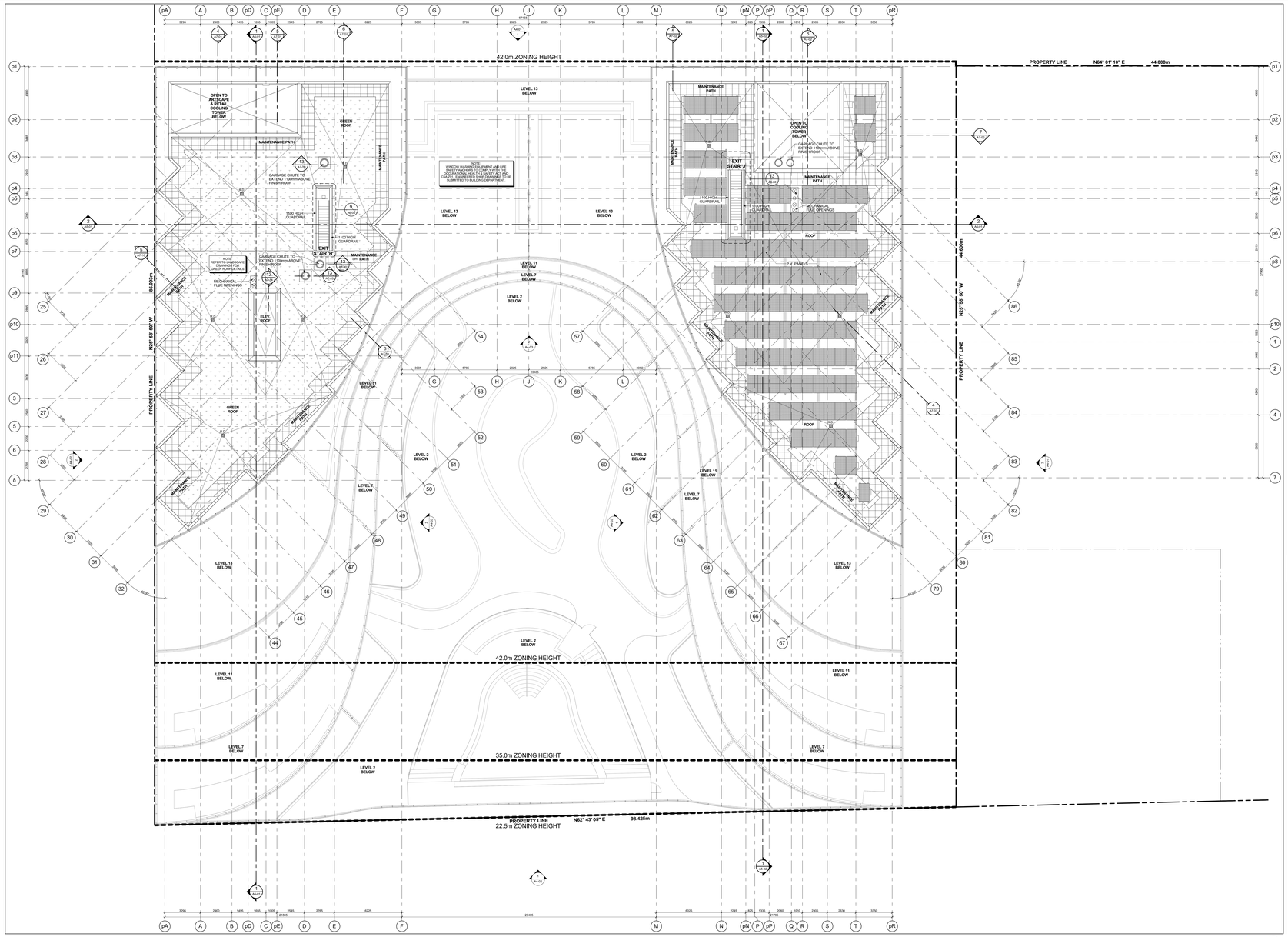

Level 14 - Mechanical Penthouse Roof Plan 3 A2-20
Scale: 1 : 100

GENERAL NOTES LEGEND

C.B. CATCH BASIN
A.D. AREA DRAIN
F.D. FLOOR DRAIN
R.D. ROOF DRAIN
S.D. SCUPPER DRAIN
T.D. TRENCH DRAIN
L.D. LANDSCAPE DRAIN
M.C. MEDICINE CABINET
TOS LE 000.000 TOP OF CONCRETE SLAB - LOW POINT
TOS HT 000.000 TOP OF CONCRETE SLAB - HIGH POINT
TOW 000.000 TOP OF CONCRETE WALL
TOC 000.000 TOP OF CONCRETE CURB
TOS 000.000 TOP OF CONCRETE SLAB
XXX SPRINKLERED WINDOW ASSEMBLY
DENOTES CHAIN LINK FENCE
EXISTING SPOT ELEVATION
XXX PROPOSED FINISHED SPOT ELEVATION
XXX PROPOSED FINISHED SPOT ELEVATION RELATIVE TO GROUND/FLOOR ELEVATION
XXX PROPOSED LANDSCAPE ELEVATION
XX - XX WALL TYPE & FIRE RATING (SEE A9 SCHEDULES & A7 DETAILS)
XXX ROOM NUMBER (SEE A9 SCHEDULES FOR ROOM FINISH SCHEDULES)
XX - XX FLOORCEILING ASSEMBLY TYPE (SEE A9 SCHEDULES & A7 DETAILS)
XX DOOR NUMBER (SEE A9 SCHEDULES FOR DOOR & FRAME SCHEDULES)
XX RAILING TYPE (SEE A7 SECTIONS FOR DETAILS)
HATCH DENOTES THERMAL INSULATION AND HEATED PLENUM TO U/S OF SLAB. REFER TO DETAIL C3AA/A3.02 OR C3BA/A3.02 (REFER TO PLANS AND SECTIONS FOR EXTENT.)
HATCH DENOTES THERMAL INSULATION TO U/S OF SLAB. REFER TO DETAIL C3AA/A3.02 OR U2C/A9-02 (REFER TO PLANS AND SECTIONS FOR EXTENT.)
HATCH DENOTES SUSPENDED ACOUSTIC CEILING. REFER TO DETAIL A1/A9A-02, A1B/A9-02, A1C/A9-02, A1D/A9-02 OR A1E/A9-02 (REFER TO PLANS AND SECTIONS FOR EXTENT.)
HATCH DENOTES ACOUSTIC CEILING TO U/S OF SLAB. REFER TO DETAIL A1/A9A-02 OR A1D/A9-02 (REFER TO PLANS AND SECTIONS FOR EXTENT.)
HATCH DENOTES HORIZONTAL FIRE RATED ENCLOSURE. REFER TO DETAIL C1/A9A-02, C1A/A9-02 OR C1B/A9-02 (REFER TO PLANS AND SECTIONS FOR EXTENT.)
HATCH DENOTES SOFFIT CEILING. REFER TO DETAIL S1/A9A-02, S1B/A9-02, S1E/A9-02 OR S1F/A9-02 (REFER TO PLANS AND SECTIONS FOR EXTENT.)
HATCH DENOTES SUSPENDED GYPSUM OR T-BAR CEILING REFER TO DETAIL C1/A9A-02, OR C1/A9-02 (REFER TO INTERIOR DESIGN DRAWINGS FOR HEIGHTS AND DETAILS)
HATCH DENOTES FLOOR PAINTED WALKWAY AND LINES REFER TO PROPERTY STANDARDS (REFER TO PLANS FOR EXTENT.)
UNIT TYPE 1LB — LK = SUITE LEGAL NUMBER; MM = MUNICIPAL NUMBER
BARRIER FREE SUITE

General Notes Legend 2 A2-20

GENERAL TYPICAL FLOOR NOTES

1. REFER TO INTERIOR DESIGN DRAWINGS FOR INTERIOR FINISHES AND MILLWORK.
2. BALCONY SLABS AND CONCRETE SILL CONDITIONS TO BE SLOPED AWAY FROM BUILDING FOR DRAINAGE. PROVIDE SCUPPER DRAIN AT BALCONY LOCATIONS AS REQUIRED. REFER TO WHERE SCUPPERS OR AREA DRAINS, SEE PLANS FOR LOCATIONS.
3. PROVIDE APPROVED SOUND INSULATION FOR HORIZONTAL AND VERTICAL PIPES THROUGH WALL AND FLOOR PENETRATION AS REQUIRED. REFER TO MECHANICAL DRAWINGS & ACOUSTICAL REPORT.
4. REFER TO WINDOW SCHEDULE FOR LOCATION OF WINDOW OPENING SECTIONS AND SCREENS.
5. PROVIDE ALL PLUMBING SPACE AS REQUIRED FOR ELECTRICAL EQUIPMENT. REFER TO ELECTRICAL DRAWINGS FOR SIZES AND DETAILS.
6. COORDINATE WITH MECHANICAL AND ELECTRICAL DRAWINGS FOR ALL PIPE AND SHAFT SLEEVE REQUIREMENTS.
7. ALL BATHROOM CEILINGS TO BE CONSTRUCTED AS FIRE DETAIL ACI / A9.02. PROVIDE ACOUSTICAL BATTS IN ALL BATHROOM PIPE SPACES.
8. AT ALL STAIR PRESSURIZATION SHAFT ENCLOSURES, NO OPENINGS SHALL BE ALLOWED TO PENETRATE, OR PASS THRU THIS ENCLOSURE.
9. ELEVATOR:
   - A. ELEVATOR SHAFT DIMENSIONS PROVIDED BY THE ELEVATOR CONSULTANT. A COPY OF THIS REPORT CAN BE OBTAINED FROM THE ELEVATOR CONSULTANT TO VERIFY THE REQUIREMENTS WITH REVIEWED ELEVATOR SHOP DRAWINGS.
   - B. ELEVATOR PITS SHALL BE CO-ORDINATED WITH ELEVATOR SUPPLIER.
   - C. ELEVATOR SHAFT WALLS TO BE CONSTRUCTED TO ACHIEVE A MIN. FIRE RESISTANCE RATING OF 2 HRS.
   - D. AN APPROVED FIRE STOP MATERIAL IS TO BE USED, TO SEAL INTERSECTION TOP OF CONCRETE BLOCK AT FLOOR SLABS.
   - E. ELEVATOR PIT LADDERS TO BE GALVANIZED STEEL AND EXTEND FROM PIT FLOOR TO TOP OF ACCESS TO BE SUPPLIED & INSTALLED BY (GENERAL CONTRACTOR).
10. LOCKER ROOM NOTES:
    - ALL LOCKER AISLES WIDTH TO BE 1100mm (TYP.). LOCKERS TO BE CONSTRUCTED WITH 6'-0" WIRE MESH PARTITIONS MINIMUM 2100mm HIGH. WIRE MESH TO BE 50mm MAXIMUM OPENING. WIRE MESH PARTITIONS TO BE 400mm BELOW SPRINKLER DEFLECTOR THROUGHOUT.
    - REVIEW LOCKER ROOM LAYOUT PREPARED BY ARCHITECT AND INSTALLER TO PROVIDE INSTALLION SHOP DRAWINGS FOR REVIEW BY OWNER AND ARCHITECT.
    - BICYCLE SPACE NOTES:
      BU. BICYCLE SPACES TO COMPLY WITH TORONTO BICYCLE BYLAW STANDARDS.
      HORIZONTAL RACKING 600w X 1800lg X 1800h
      VERTICAL RACKING 600w X 1200lg X 1900h
11. ABUSE RESISTANT DRYWALL TO BE USED ON ALL ARTSCAPE / AFFORDABLE LOBBY AND CORRIDOR WALLS.
12. SUITE TO SUITE BLOCK WALL TO BE NORMAL WEIGHT FOR ACOUSTICS REFER TO ACOUSTICAL REPORT.

General Typical Floor Notes 1 A2-20

Contractor Must Check And Verify All Dimensions On The Job.
Do Not Scale The Drawings.
All Drawings, Specifications And Related Documents Are The Copyright Of The Architect And Must Be Returned Upon Request.
Reproduction Of Drawings, Specifications And Related Documents In Part Or Whole Is Forbidden Without The Architects Written Permission.
This Drawing Is Not To Be Used For Construction Until Signed By The Architect.

Date: November 4, 2016

KIRKOR ARCHITECTS + PLANNERS
20 Martin Ross Avenue, Toronto, Ontario, M3J 2K8
TM 00 665-6065, FM 00 665-7234, www.kirkorarchitects.com

No.:	Revision	Date
5.	Construction	Nov. 4, 2016
4.	Roofing Tender	Feb. 8, 2016
3.	Tender	Oct. 15, 2015
2.	Building Permit	June 12, 2015
1.	Waterfront Toronto Review	May 1, 2015

Construction

AQUAVISTA
AT BAYSIDE TORONTO

Drawing Title
Floor Plans
Level 14 - Mechanical Penthouse Roof Plan

Project
Hines TRIDEL
AQUAVISTA
Block 3 - R3 & R4
263 Queens Quay East
Toronto, ON

Scale
1 : 100
Drawn by
E.V. / M.R.
Checked by
C.A.
Project No.
13148
Date
November 4, 2016
Drawing No.
A2-20

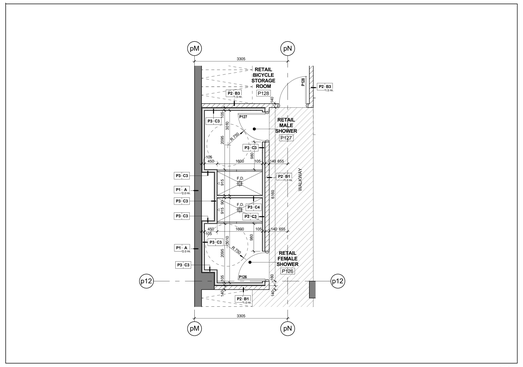

Level P1 - Underground Parking Garage - Commercial Showers 10 A3-01
Scale: 1 : 50

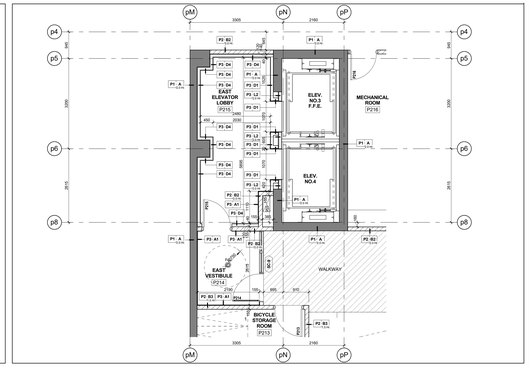

Level P1-P2 - Underground Parking Garage - East Residential Elevator Lobby 9 A3-01
Scale: 1 : 50

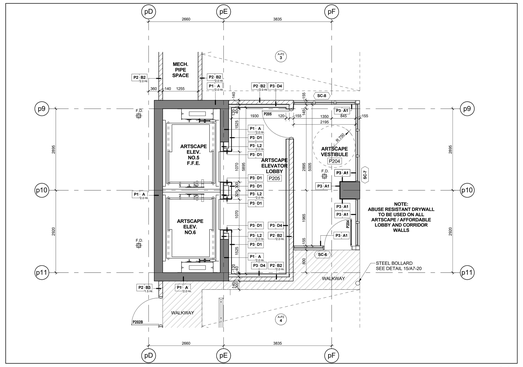

Level P2 - Underground Parking Garage - West Artscape Elevator Lobby 8 A3-01
Scale: 1 : 50

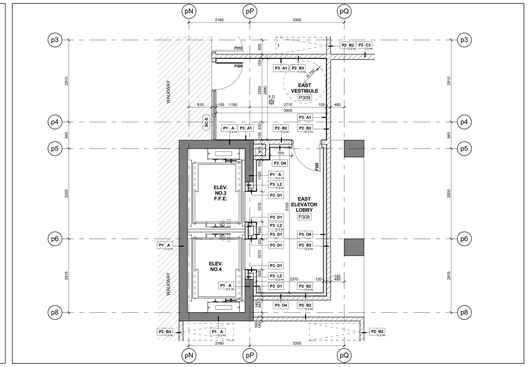

Level P3 - Underground Parking Garage - East Residential Elevator Lobby 7 A3-01
Scale: 1 : 50

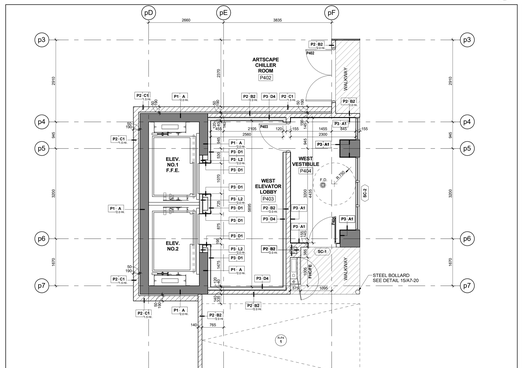

Level P3-P4 - Underground Parking Garage - West Residential Elevator Lobby 6 A3-01
Scale: 1 : 50

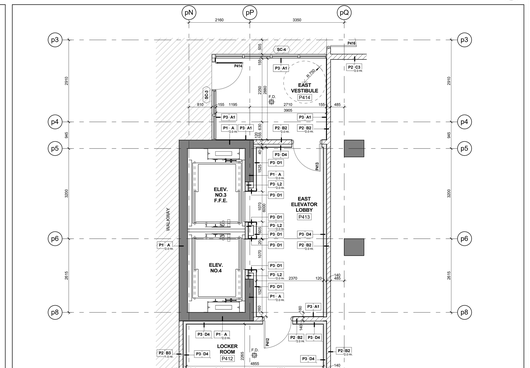

Level P4 - Underground Parking Garage - East Residential Elevator Lobby 5 A3-01
Scale: 1 : 50

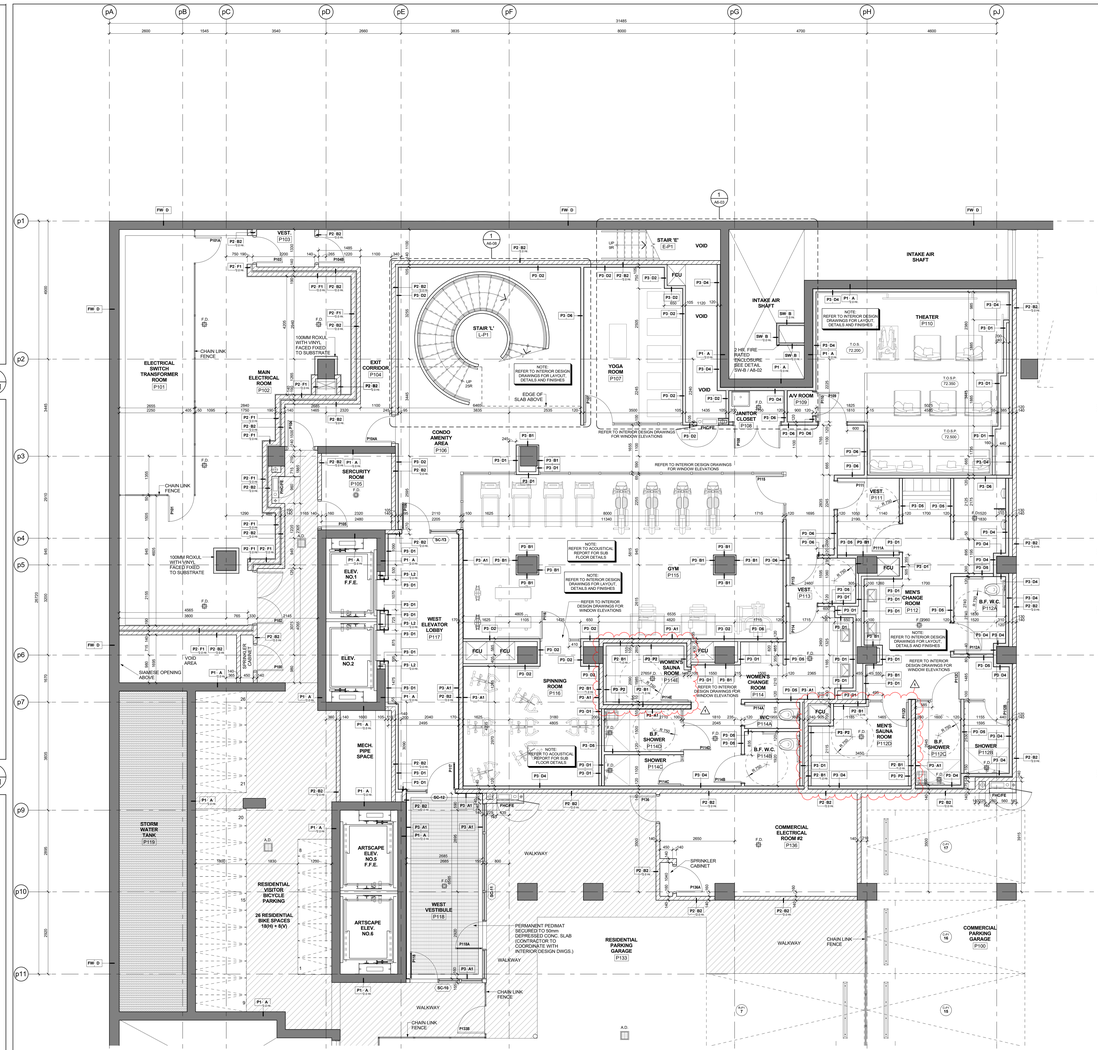

Level P1 - Underground Parking Garage - Partial Plan 4 A3-01
Scale: 1 : 50

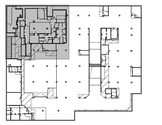

Key Plan Level P1 3 A3-01

GENERAL NOTES LEGEND

C.B. CATCH BASIN
A.D. AREA DRAIN
F.D. FLOOR DRAIN
R.D. ROOF DRAIN
S.D. SCUPPER DRAIN
T.D. TRENCH DRAIN
L.D. LANDSCAPE DRAIN
M.C. MEDICINE CABINET
T.O.S.P. (000.000) TOP OF CONCRETE SLAB - LOW POINT
T.O.S.H. (000.000) TOP OF CONCRETE SLAB - HIGH POINT
T.O.W. (000.000) TOP OF CONCRETE WALL
T.O.C. (000.000) TOP OF CONCRETE CURB
T.O.S. (000.000) TOP OF CONCRETE SLAB
XXX SPRINKLERED WINDOW ASSEMBLY
DENOTES CHAIN LINK FENCE
EXISTING SPOT ELEVATION
+ XXX PROPOSED FINISHED SPOT ELEVATION
+ XXX PROPOSED FINISHED SPOT ELEVATION RELATIVE TO GROUND FLOOR ELEVATION
+ XXX PROPOSED LANDSCAPE ELEVATION
XX.XX WALL TYPE & FIRE RATING (SEE A9-SCHEDULES & A7-DETAILS)
XXX ROOM NUMBER (SEE A9-SCHEDULES FOR ROOM FINISH SCHEDULES)
XX.XX FLOORING ASSEMBLY TYPE (SEE A9-SCHEDULES & A7-DETAILS)
DOOR NUMBER (SEE A9-SCHEDULES FOR DOOR & FRAME SCHEDULES)
RAILING TYPE (SEE A7 SECTIONS FOR DETAILS)
HATCH DENOTES THERMAL INSULATION AND HEATED PLENUM TO U/S OF SLAB. REFER TO DETAIL C3-A/A-02 OR C3B/A-02. (REFER TO PLANS AND SECTIONS FOR EXTENT.)
HATCH DENOTES THERMAL INSULATION TO U/S OF SLAB. REFER TO DETAIL C3-A/A-02 OR C3B/A-02. (REFER TO PLANS AND SECTIONS FOR EXTENT.)
HATCH DENOTES SUSPENDED ACOUSTIC CEILING. REFER TO DETAIL A1A/A-02, A1B/A-02, A1C/A-02, A1D/A-02 OR A1E/A-02. (REFER TO PLANS AND SECTIONS FOR EXTENT.)
HATCH DENOTES ACOUSTIC CEILING TO U/S OF SLAB. REFER TO DETAIL A1F/A-02 OR A1G/A-02. (REFER TO PLANS AND SECTIONS FOR EXTENT.)
HATCH DENOTES HORIZONTAL FIRE RATED ENCLOSURE. REFER TO DETAIL S1/A9-02, S1A/A9-02, S1B/A9-02 OR S1/A9-03. (REFER TO PLANS AND SECTIONS FOR EXTENT.)
HATCH DENOTES SOFFIT CEILING. REFER TO DETAIL S1/A9-02, S1A/A9-02, S1B/A9-02 OR S1/A9-03 (REFER TO PLANS AND SECTIONS FOR EXTENT.)
HATCH DENOTES CONCRETE CURB OR 150MM SAW CEILING (REFER TO INTERIOR DESIGN DRAWINGS FOR HEIGHTS AND DETAILS)
HATCH DENOTES FLOOR PAINTED WALKWAY AND LINES. REFER TO PROPERTY STANDARDS (REFER TO PLANS FOR EXTENT.)
LOT TYPE XX LM = SUITE LEGAL NUMBER
MM = MUNICIPAL NUMBER
BARRIER FREE SUITE

General Notes Legend 2 A3-01

GENERAL TYPICAL FLOOR NOTES

1- REFER TO INTERIOR DESIGN DRAWINGS FOR INTERIOR FINISHES AND SPECIFICATIONS.

2- BALCONY SLABS AND CONCRETE SILL CONDITIONS TO BE SLOPED TO DRAIN AWAY FROM BUILDING AT A MINIMUM SLOPE OF 2% FOR BALCONIES WITH CURBS ALL TERRACES TO HAVE SCUPPERS, FOR BALCONIES WITHOUT CURBS REFER TO DETAILS.

3- PROVIDE APPROVED SOUND INSULATION FOR HORIZONTAL AND VERTICAL PIPES THROUGH WALL AND FLOOR PENETRATION AS REQUIRED. REFER TO MECHANICAL DRAWINGS & ACOUSTICAL REPORT.

4- REFER TO WINDOW SCHEDULE FOR LOCATION OF WINDOW OPENING SECTION AND INSECT SCREEN.

5- PROVIDE ALL FURRING SPACE AS REQUIRED FOR ELECTRICAL EQUIPMENT. REFER TO ELECTRICAL DRAWINGS FOR LOCATION AND DETAILS.

6- COORDINATE WITH MECHANICAL AND ELECTRICAL DRAWINGS FOR ALL PIPE AND SHAFT SLEEVE REQUIREMENTS.

7- ALL BATHROOM CEILINGS TO BE CONSTRUCTED AS PER DETAIL A2-1 /A9-02. PROVIDE ACOUSTICAL BATTS IN ALL BATHROOM PIPE WALLS.

8- AT ALL STAIR PRESSURIZATION SHAFT ENCLOSURES, NO PENETRATIONS WILL BE ALLOWED TO PENETRATE OR PASS THRU THE ENCLOSURE.

9- ELEVATOR:

A. ELEVATOR SHAFT DIMENSIONS PROVIDED BY THE ELEVATOR CONSULTANT. A COPY OF THIS REPORT CAN BE OBTAINED FROM THE ELEVATOR CONSULTANT'S REPORT TITLED ARE REQUIREMENTS WITH COORDINATION SHAFT SIZE AND REQUIREMENTS WITH ELEVATOR SUPPLIER.

B. ELEVATOR PITS SHALL BE CO-ORDINATED WITH ELEVATOR SUPPLIER.

C. ELEVATOR SHAFT WALLS TO BE CONSTRUCTED TO ACHIEVE A MIN. FIRE RESISTANCE RATING OF 2 HRS.

D. AN APPROVED FIRE STOP MATERIAL IS TO BE USED TO SEAL INTERSECTION TOP OF CONCRETE BLOCK AT FLOOR SLABS.

E. ELEVATOR PIT LADDERS TO BE GALVANIZED STEEL AND EXTEND 1200mm ABOVE SILL. LADDERS TO BE SUPPLIED & INSTALLED BY ELEVATOR CONTRACTOR.

10- LOCKER ROOM NOTES:
ALL LOCKER ASSEMBLIES TO BE 1100mm (TYP.). LOCKERS TO BE CONSTRUCTED WITH 0"x0" WIRE MESH PARTITIONS MINIMUM 2100mm HIGH. LOCKERS TO BE SUPPLIED WITH SLOPED TOPS. BENCHES TO BE MIN. 400mm WIDE BELOW SPRINKLER DEFLECTOR THROUGHOUT.

REVIEW LOCKER ROOM LAYOUT PREPARED BY ARCHITECT AND INSTALLER TO PROVIDE INSTALLATION SHOP DRAWINGS FOR REVIEW BY OWNER AND ARCHITECT.

BICYCLE SPACE NOTES:
ALL BICYCLE SPACES TO COMPLY WITH TORONTO BICYCLE BYLAW STANDARDS.
HORIZONTAL RACKING 59cm X 180cm X 180cm.
VERTICAL RACKING 60cm X 120cm X 190cm.

11- ABUSE RESISTANT DRYWALL TO BE USED ON ALL ARTSCAPE / AFFORDABLE LOBBY AND CORRIDOR WALLS.

12- SUITE TO SUITE BLOCK WALL TO BE NORMAL WEIGHT FOR ACOUSTICS REFER TO ACOUSTICAL REPORT.

General Typical Floor Notes 1 A3-01

Contractor Must Check And Verify All Dimensions On The Job.
Do Not Scale The Drawings.
All Drawings, Specifications And Related Documents Are The Copyright Of The Architect And Must Be Returned Upon Request.
Reproduction Of Drawings, Specifications And Related Documents In Part Or Whole Is Forbidden Without The Architects Written Permission.
This Drawing Is Not To Be Used For Construction Until Signed By The Architect.

Date: November 4, 2016

KIRKOR ARCHITECTS + PLANNERS
20 Martin Ross Avenue, Toronto, Ontario, M3J 2K8
TW (416) 645-4040, FW (416) 645-1234, www.kirkorarchitects.com

No.	Revision	Date
1	Site Instruction #02	Mar. 03, 2017
5	Construction	Nov. 4, 2016
4	Tender	Oct. 15, 2016
3	Building Permit Resubmission	July 14, 2016
2	Building Permit	June 12, 2015
1	Waterfront Toronto Review	May 1, 2015

Construction

Drawing Title
Partial Floor Plan
Level P1 - Underground Parking Garage - Partial Plan & Elevator Lobbies

Project
Hines TRIDEL
AQUAVISTA
Block 3 - R3 & R4
263 Queens Quay East
Toronto, ON

Scale: As indicated
Drawn by: E.V.
Checked by: C.A.
Project No.: 13148
Date: November 4, 2016
Drawing No.: A3-01

Plot Date: 3/3/2017 2:00:12 PM File Path: C:\Users\johonuvej\Documents\VENT 2015 WORKING FILES\13148R20-Master-Building #3-R4_johonuvej.rvt

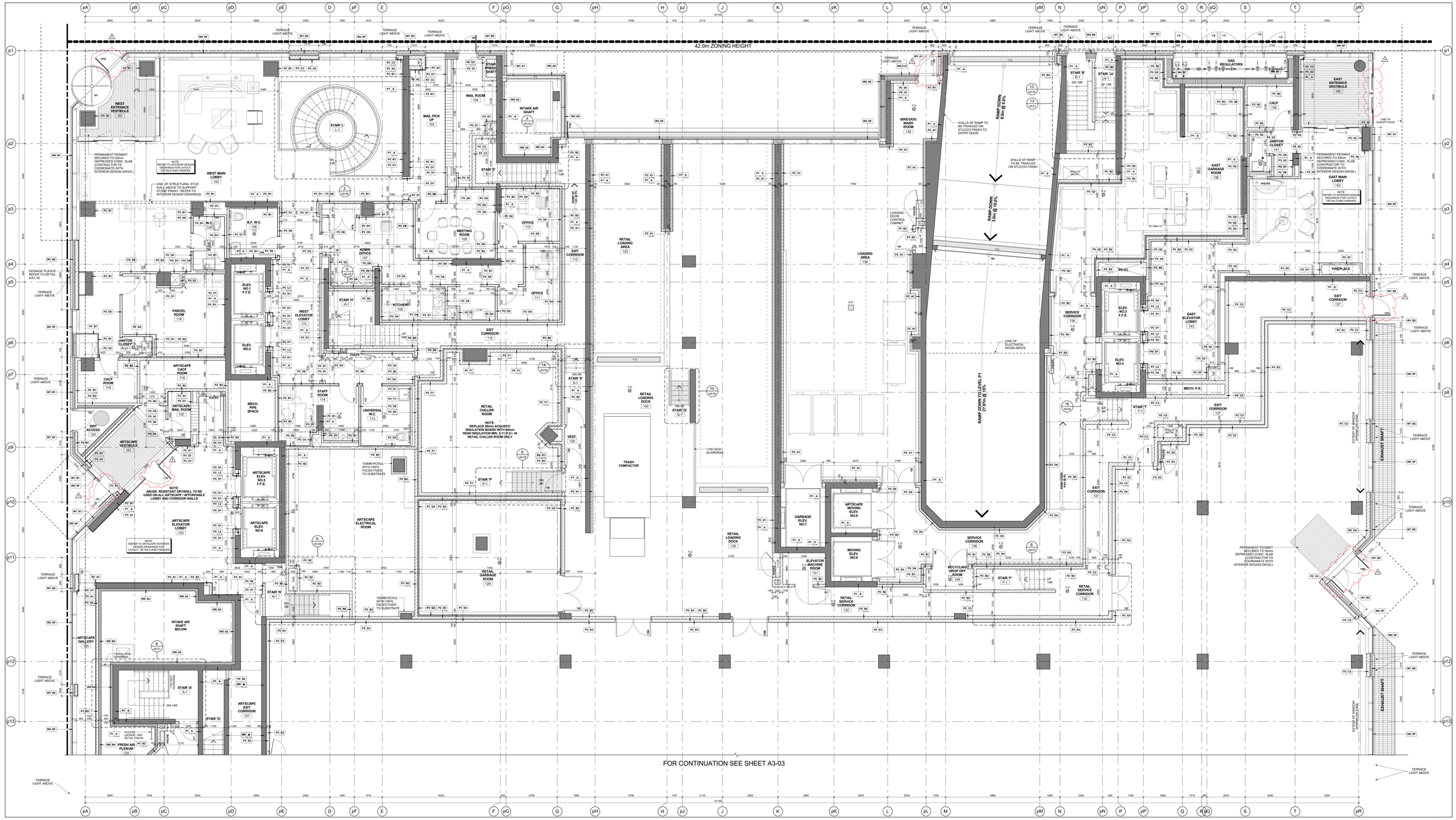

Level 1 - Ground Floor - Partial Plan - Part 1
Scale: 1 : 50

4 A3-02

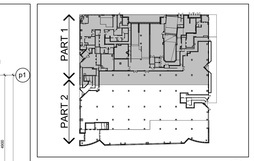

Key Plan Level 1 3 A3-02

GENERAL NOTES LEGEND

C.B. CATCH BASIN
A.D. AREA DRAIN
F.D. FLOOR DRAIN
R.D. ROOF DRAIN
S.D. SCUPPER DRAIN
T.D. TRENCH DRAIN
L.D. LANDSCAPE DRAIN
M.C. MEDICINE CABINET
T.O.S.L.P. 000.000 TOP OF CONCRETE SLAB - LOW POINT
T.O.S.H.P. 000.000 TOP OF CONCRETE SLAB - HIGH POINT
T.O.W. 000.000 TOP OF CONCRETE WALL
T.O.C. 000.000 TOP OF CONCRETE CURB
T.O.S. 000.000 TOP OF CONCRETE SLAB
XXX SPRINKLERED WINDOW ASSEMBLY
DENOTES CHAIN LINK FENCE
EXISTING SPOT ELEVATION
XXX PROPOSED FINISHED SPOT ELEVATION
XXX PROPOSED FINISHED SPOT ELEVATION RELATIVE TO GROUND FLOOR ELEVATION
XXX PROPOSED LANDSCAPE ELEVATION
XX XX WALL TYPE & FIRE RATING (SEE A0-SCHEDULES & A7-DETAILS)
XXX ROOM NUMBER (SEE A0-SCHEDULES FOR ROOM FINISH SCHEDULES)
XX XX FLOORING ASSEMBLY TYPE (SEE A0-SCHEDULES & A7-DETAILS)
DOOR NUMBER (SEE A0-SCHEDULES FOR DOOR & FRAME SCHEDULES)
XX RAILING TYPE (SEE A7 SECTIONS FOR DETAILS)
HATCH DENOTES THERMAL INSULATION AND HEATED PLENUM TO U/S OF SLAB. REFER TO DETAIL C3/A9-SC OR C1/B9-SC (REFER TO PLANS AND SECTIONS FOR EXTENT.)
HATCH DENOTES THERMAL INSULATION TO U/S OF SLAB. REFER TO DETAIL A1/A9-SC OR A1/B9-SC (REFER TO PLANS AND SECTIONS FOR EXTENT.)
HATCH DENOTES EXPOSED ACOUSTIC CEILING. REFER TO DETAIL A16/A9-SC, A18/A9-SC, A1C/A9-SC, A1D/A9-SC OR A1E/A9-SC (REFER TO PLANS AND SECTIONS FOR EXTENT.)
HATCH DENOTES ACOUSTIC CEILING TO U/S OF SLAB. REFER TO DETAIL A1/A9-SC (REFER TO PLANS AND SECTIONS FOR EXTENT.)
HATCH DENOTES HORIZONTAL FIRE RATED ENCLOSURE. REFER TO DETAIL A1/A9-SC OR A1/B9-SC (REFER TO PLANS AND SECTIONS FOR EXTENT.)
HATCH DENOTES SOFFIT CEILING. REFER TO DETAIL S1/A9-SC, S1/A9-SE, S1/A9-SJ OR S1/A9-SI (REFER TO PLANS AND SECTIONS FOR EXTENT.)
HATCH DENOTES SUSPENDED GYPSUM BOARD T-BAR CEILING (REFER TO INTERIOR DESIGN DRAWINGS FOR HEIGHTS AND DETAILS)
HATCH DENOTES FLOOR PAINTED WALKWAY AND LINES. REFER TO PROPERTY STANDARDS (REFER TO PLANS FOR EXTENT.)
LIMIT TYPE LE LE = SUITE LEGAL NUMBER
SM = MUNICIPAL NUMBER
BARRIER FREE SUITE

General Notes Legend 2 A3-02

GENERAL TYPICAL FLOOR NOTES

1. REFER TO INTERIOR DESIGN DRAWINGS FOR INTERIOR FINISHES AND SPECIFICATIONS.
2. BALCONY SLABS AND CONCRETE SILL CONDITIONS TO BE SLOPED TO DRAIN AWAY FROM BUILDING AT A MINIMUM SLOPE OF 2% FOR BALCONIES WITH DRAINS ALL TERRACES TO HAVE SCUPPERS, REFER TO DRAWINGS FOR LOCATIONS AND DETAILS.
3. PROVIDE APPROVED SOUND INSULATION FOR HORIZONTAL AND VERTICAL WIRES THROUGH RATED WALL AND FLOOR ASSEMBLIES AS REQUIRED. REFER TO MECHANICAL DRAWINGS & ACOUSTICAL REPORT.
4. REFER TO WINDOW SCHEDULE FOR LOCATION OF WINDOW OPENING SECTION AND INSECT SCREEN.
5. PROVIDE ALL PLUMBING SPACE AS REQUIRED FOR ELECTRICAL PANELS AS REQUIRED BY ELECTRICAL DRAWINGS FOR LOCATION AND DETAILS.
6. REFER TO MECHANICAL AND ELECTRICAL DRAWINGS FOR ALL PIPE AND SHAFT SLEEVE REQUIREMENTS.
7. ALL BATHROOM COUNTERS TO BE CONSTRUCTED AS PER DETAIL AC1 / A9-SC. PROVIDE ACOUSTICAL BATTS IN ALL BATHROOM PIPE SPACES.
8. AT ALL STAIR PRESSURIZATION SHAFT ENCLOSURES, NO PENETRATIONS SHALL BE ALLOWED TO PENETRATE THROUGH TERMINOLOGY.
9. ELEVATOR:
   A. ELEVATOR SHAFT DIMENSIONS PROVIDED BY THE ELEVATOR CONSULTANT - A COPY OF THIS REPORT CAN BE OBTAINED FROM THE OWNER. COORDINATE SHAFT SIZE AND REQUIREMENTS WITH ELEVATOR CONSULTANT'S REPORT.
   B. ELEVATOR PITS SHALL BE CO-ORDINATED WITH ELEVATOR SUPPLIER.
   C. ELEVATOR SHAFT WALLS TO BE CONSTRUCTED TO ACHIEVE A MIN. FIRE RESISTANCE RATING OF 2 HRS.
   D. AN APPROVED FIRE STOP MATERIAL IS TO BE USED TO SEAL INTERSECTION TOP OF CONCRETE BLOCK AT FLOOR SLABS.
   E. ELEVATOR PIT LADDERS TO BE GALVANIZED STEEL AND EXTEND 1200mm ABOVE SILL. LADDERS TO BE SUPPLIED & INSTALLED BY ELEVATOR CONTRACTOR.
10. LOCKER ROOM NOTES:
    ALL LOCKER RAILS WIDTH TO BE 1100mm (TYP.). LOCKERS TO BE CONSTRUCTED WITH 0'x6" WIRE MESH PARTITIONS MINIMUM 2100mm HIGH. REFER TO DETAIL 1/A9-SC. LOCKERS TO BE 300mm DEEP MINIMUM TO BE 450mm BELOW SPRINKLER DEFLECTOR THRESHOLDS.
    REVIEW LOCKER ROOM LAYOUT PREPARED BY ARCHITECT AND INSTALLER TO PROVIDE INSTALLION SHOP DRAWINGS FOR REVIEW BY OWNER AND ARCHITECT.
    BICYCLE SPACE NOTES:
    ALL BICYCLE SPACES TO COMPLY WITH TORONTO BICYCLE BYLAW STANDARDS. HORIZONTAL RACKING 600m X 1800m X 1800h.
    VERTICAL RACKING 500m X 1200m X 1800h.
11. ABUSE RESISTANT DRYWALL TO BE USED ON ALL ARTSCAPE / AFFORDABLE LOBBY AND CORRIDOR WALLS.
12. SUITE TO SUITE BLOCK WALL TO BE NORMAL WEIGHT FOR ACOUSTICS REFER TO ACOUSTICAL REPORT.

General Typical Floor Notes 1 A3-02

Contractor Must Check And Verify All Dimensions On The Job.
Do Not Scale The Drawings.
All Drawings, Specifications And Related Documents Are The Copyright Of The Architect And Must Be Returned Upon Request.
Reproduction Of Drawings, Specifications And Related Documents In Part Or Whole Is Forbidden Without The Architect's Written Permission.
This Drawing Is Not To Be Used For Construction Until Signed By The Architect.

Date: November 4, 2016

Construction

KIRKOR ARCHITECTS + PLANNERS
20 Martin Ross Avenue, Toronto, Ontario, M3J 2K8
TW (416) 645-4042, FW (416) 645-1234, www.kirkorarchitects.com

No.	Revision	Date
1	Site Instruction #01	Jan. 18, 2017
2	Kitchen/Vanity Coordination	Internal Use
3.	Construction	Nov. 4, 2016
4.	Tender	Oct. 15, 2016
3.	Building Permit Resubmission	July 14, 2016
2.	Building Permit	June 12, 2016
1.	Waterfront Toronto Review	May 1, 2016
No.	Issued For	Date

AQUAVISTA
AT BAYSIDE TORONTO

Drawing Title
Partial Floor Plan
Level 1 - Ground Floor - Partial Plan - Part 1

Project
Hines TRIDEL
AQUAVISTA
Block 3 - R3 & R4
263 Queens Quay East
Toronto, ON

Scale: As indicated
Drawn by: E.V.
Checked by: C.A.
Project No.: 13148
Date: November 4, 2016
Drawing No.: A3-02

Plot Date: 1/18/2017 3:18:09 PM File Path: C:\Users\mvnev\Documents\ACVE-MT 2015 WORKING FILES\13148P20-Master-Building R3-R4_mvnev.rvt

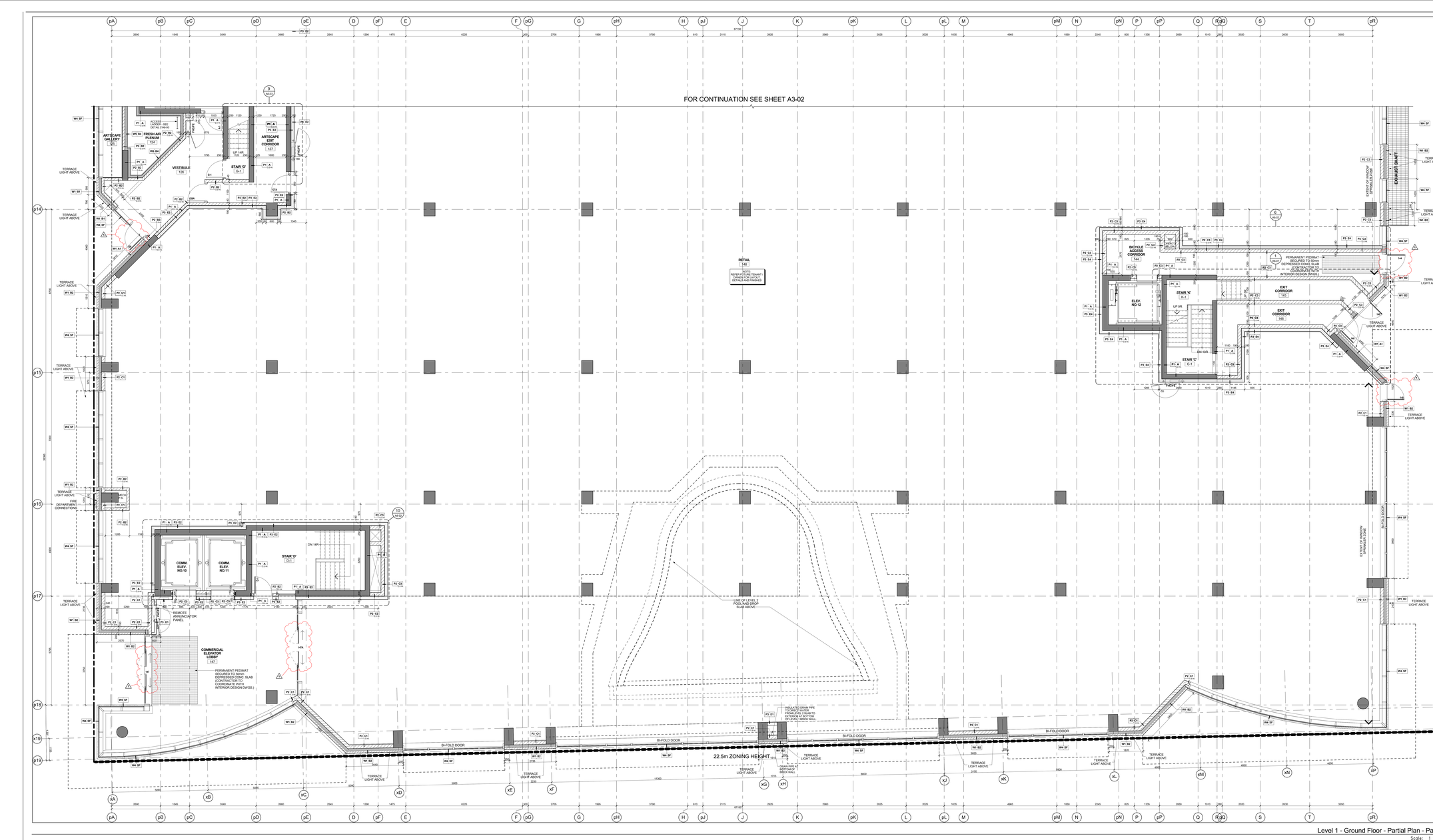

Level 1 - Ground Floor - Partial Plan - Part 2 (4 / A3-03)
Scale: 1 : 50

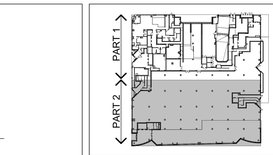

Key Plan Level 1 (3 / A3-03)

GENERAL NOTES LEGEND

C.B. CATCH BASIN
A.D. AREA DRAIN
F.D. FLOOR DRAIN
R.D. ROOF DRAIN
S.D. SCUPPER DRAIN
T.D. TRENCH DRAIN
L.D. LANDSCAPE DRAIN
M.C. MEDICINE CABINET
TOS/LIP 000.000 TOP OF CONCRETE SLAB - LOW POINT
TOS/HP 000.000 TOP OF CONCRETE SLAB - HIGH POINT
TOW 000.000 TOP OF CONCRETE WALL
TOC 000.000 TOP OF CONCRETE CURB
TOS 000.000 TOP OF CONCRETE SLAB
XXX SPRINKLERED WINDOW ASSEMBLY
DENOTES CHAIN LINK FENCE
EXISTING SPOT ELEVATION
XXX PROPOSED FINISHED SPOT ELEVATION
XXX PROPOSED FINISHED SPOT ELEVATION RELATIVE TO GROUND FLOOR ELEVATION
XXX PROPOSED LANDSCAPE ELEVATION
XX XX WALL TYPE & FIRE RATING (SEE A9-SCHEDULES & A7-DETAILS)
XXX ROOM NUMBER (SEE A9-SCHEDULES FOR ROOM FINISH SCHEDULES)
XX XX FLOORING ASSEMBLY TYPE (SEE A9-SCHEDULES & A7-DETAILS)
DOOR NUMBER (SEE A9-SCHEDULES FOR DOOR & FRAME SCHEDULES)
XX RAILING TYPE (SEE A7 SECTIONS FOR DETAILS)
HATCH DENOTES THERMAL INSULATION AND HEATED PLENUM TO U/S OF SLAB. REFER TO DETAIL C3-AA-SLOF C1B3A-SLO. (REFER TO PLANS AND SECTIONS FOR EXTENT.)
HATCH DENOTES THERMAL INSULATION TO U/S OF SLAB. REFER TO DETAIL C3-AA-SLOF OR C1B3A-SLO. (REFER TO PLANS AND SECTIONS FOR EXTENT.)
HATCH DENOTES SUSPENDED ACOUSTIC CEILING. REFER TO DETAIL A1AA-SLO, A1BA-SLO, A1CA-SLO, A1DA-SLO OR A1EA-SLO. (REFER TO PLANS AND SECTIONS FOR EXTENT.)
HATCH DENOTES ACOUSTIC CEILING TO U/S OF SLAB. REFER TO DETAIL A1AA-SLO OR A1BA-SLO. (REFER TO PLANS AND SECTIONS FOR EXTENT.)
HATCH DENOTES HORIZONTAL FIRE RATED ENCLOSURE. REFER TO DETAIL S1-GA-SLO OR S1-GA-SLO-02 AS USED. (REFER TO PLANS AND SECTIONS FOR EXTENT.)
HATCH DENOTES SOFFIT CEILING. REFER TO DETAIL S1-GA-SLO, S1-GA-SLO-02 OR S1-HA-SLO (REFER TO PLANS AND SECTIONS FOR EXTENT.)
HATCH DENOTES SUSPENDED GYPSUM BOARD T-BAR CEILING REFER TO DETAIL C3-GA-SLO OR C3-HA-SLO (REFER TO INTERIOR DESIGN DRAWINGS FOR HEIGHTS AND DETAILS)
HATCH DENOTES FLOOR PAINTED WALKWAY AND LINES. REFER TO PROPERTY STANDARDS (REFER TO PLANS FOR EXTENT.)
L# UNIT TYPE TYP. L# = SUITE LEGAL NUMBER
UM = MUNICIPAL NUMBER
BARRIER FREE SUITE

General Notes Legend (2 / A3-03)

GENERAL TYPICAL FLOOR NOTES

1. REFER TO INTERIOR DESIGN DRAWINGS FOR INTERIOR FINISHES AND SPECIFICATIONS.
2. BALCONY SLABS AND CONCRETE SILL CONDITIONS TO BE SLOPED TO DRAIN AWAY FROM BUILDING AT 2% MINIMUM. PROVIDE WATERPROOFING FOR BALCONIES WITH CURBS. ALL TERRACES TO HAVE SCUPPERS, CONNECTED TO INTERNAL DRAINAGE SYSTEM.
3. PROVIDE APPROVED SOUND INSULATION FOR HORIZONTAL AND VERTICAL WIRES THROUGH WALL AND FLOOR PENETRATION AS REQUIRED. REFER TO MECHANICAL DRAWINGS & ACOUSTICAL REPORT.
4. REFER TO WINDOW SCHEDULE FOR LOCATION OF WINDOW OPENING SECTION AND WIDEST SCREEN.
5. PROVIDE ALL PUNCHING SPACE AS REQUIRED FOR ELECTRICAL CONDUITS, MECHANICAL DUCTS AND PIPES. REFER TO DRAWINGS FOR LOCATION AND DETAILS.
6. REFER TO MECHANICAL AND ELECTRICAL DRAWINGS FOR ALL FIRE AND SMOKE SEALS REQUIREMENTS.
7. ALL BATHROOM CEILINGS TO BE CONSTRUCTED AS PER DETAIL A2-1 /A9-02. PROVIDE ACOUSTICAL BATTS IN ALL BATHROOM PIPE SPACES.
8. AT ALL STAIR PRESSURIZATION SHAFT ENCLOSURES, NO OPENINGS SHALL BE ALLOWED TO PENETRATE, OR PASS THRU THIS ENCLOSURE.
9. ELEVATOR:
   A. ELEVATOR SHAFT DIMENSIONS PROVIDED BY THE ELEVATOR CONSULTANT. A COPY OF THIS REPORT CAN BE OBTAINED FROM THE OWNER. COORDINATE SHAFT SIZE AND REQUIREMENTS WITH ELEVATOR SUPPLIER.
   B. ELEVATOR PITS SHALL BE CO-ORDINATED WITH ELEVATOR SUPPLIER.
   C. ELEVATOR SHAFT WALLS TO BE CONSTRUCTED TO ACHIEVE A MIN. FIRE RESISTANCE RATING OF 2 HRS.
   D. AN APPROVED FIRE STOP MATERIAL IS TO BE USED TO SEAL INTERSECTION TOP OF CONCRETE BLOCK AT FLOOR SLABS.
   E. ELEVATOR PIT LADDERS TO BE GALVANIZED STEEL AND EXTEND 1200mm ABOVE SILL. LADDERS TO BE SUPPLIED & INSTALLED BY ELEVATOR CONTRACTOR.
10. LOCKER ROOM NOTES:
    ALL LOCKER RAILES WIDTH TO BE 1100mm (TYP.). LOCKERS TO BE CONSTRUCTED WITH 6"x6" WIRE MESH PARTITIONS MAXIMUM 2100mm HIGH. ALL LOCKERS TO BE RAISED 150mm ABOVE FINISHED FLOOR. SPRINKLER TO BE 400mm BELOW SPRINKLER DEFLECTOR THROUGHOUT.
    REVIEW LOCKER ROOM LAYOUT PREPARED BY ARCHITECT AND INSTALLER TO PROVIDE INSTALLATION SHOP DRAWINGS FOR REVIEW BY OWNER AND ARCHITECT.
11. BICYCLE SPACE NOTES:
    BICYCLE SPACES TO COMPLY WITH TORONTO BICYCLE BYLAW STANDARDS. HORIZONTAL RACKING 600m X 1800m X 1800h. VERTICAL RACKING 600m X 1200m X 1800h.
11. ABUSE RESISTANT DRYWALL TO BE USED ON ALL ANTECAPE / AFFORDABLE LOBBY AND CORRIDOR WALLS.
12. SUITE TO SUITE BLOCK WALL TO BE NORMAL WEIGHT FOR ACOUSTICS REFER TO ACOUSTICAL REPORT.

General Typical Floor Notes (1 / A3-03)

Contractor Must Check And Verify All Dimensions On The Job.
Do Not Scale The Drawings.
All Drawings, Specifications And Related Documents Are The Copyright Of The Architect And Must Be Returned Upon Request.
Reproduction Of Drawings, Specifications And Related Documents In Part Or Whole Is Forbidden Without The Architect's Written Permission.
This Drawing Is Not To Be Used For Construction Until Signed By The Architect.

Date: November 4, 2016

Construction

KIRKOR ARCHITECTS + PLANNERS
20 Martin Ross Avenue, Toronto, Ontario, M3J 2K8
TW (416) 645-4545, FX (0) 665-1234, www.kirkorarchitects.com

No.	Revision	Date
1	Site Instruction #01	Jan. 16, 2017

No.	Issued For	Date
5.	Construction	Nov. 4, 2016
4.	Tender	Oct. 15, 2015
3.	Building Permit Resubmission	July 14, 2015
2.	Building Permit	June 12, 2015
1.	Waterfront Toronto Review	May 1, 2015

AQUAVISTA
AT BAYSIDE TORONTO

Drawing Title
Partial Floor Plan
Level 1 - Ground Floor - Partial Plan - Part 2

Project
Hines TRIDEL
AQUAVISTA
Block 3 - R3 & R4
263 Queens Quay East
Toronto, ON

Scale	As indicated
Drawn by	E.V.
Checked by	C.A.
Project No.	13148
Date	November 4, 2016
Drawing No.	A3-03

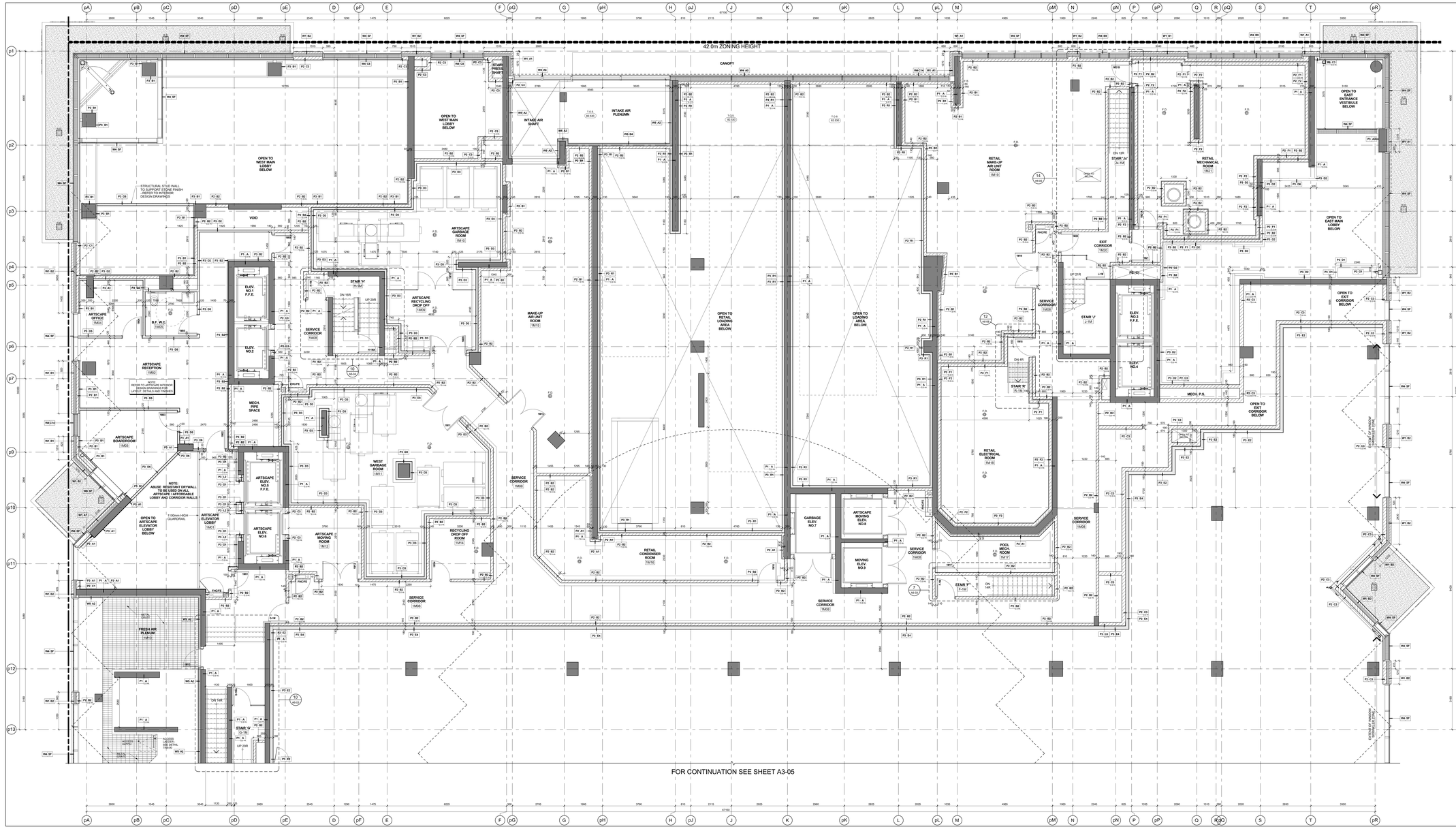

Level 1 Mezzanine - Partial Plan - Part 1 (4 / A3-04)
Scale: 1 : 50

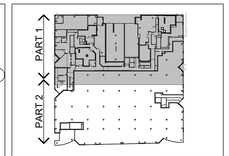

Key Plan Level 1 Mezzanine (3 / A3-04)

GENERAL NOTES LEGEND

C.B. CATCH BASIN
A.D. AREA DRAIN
F.D. FLOOR DRAIN
R.D. ROOF DRAIN
S.D. SCUPPER DRAIN
T.D. TRENCH DRAIN
L.D. LANDSCAPE DRAIN
M.C. MEDICINE CABINET
T.O.F./C (XX.XXX) TOP OF CONCRETE SLAB - LOW POINT
T.O.F./C (XX.XXX) TOP OF CONCRETE SLAB - HIGH POINT
T.O.W. (XX.XXX) TOP OF CONCRETE WALL
T.O.C. (XX.XXX) TOP OF CONCRETE CURB
T.O.S. (XX.XXX) TOP OF CONCRETE SLAB
XXX SPRINKLERED WINDOW ASSEMBLY
DENOTES CHAIN LINK FENCE
EXISTING SPOT ELEVATION
XXX PROPOSED FINISHED SPOT ELEVATION
XXX PROPOSED FINISHED SPOT ELEVATION RELATIVE TO GROUND FLOOR ELEVATION
XXX PROPOSED LANDSCAPE ELEVATION
XX XX WALL TYPE & FIRE RATING (SEE A9-SCHEDULES & A7-DETAILS)
XXX ROOM NUMBER (SEE A9-SCHEDULES FOR ROOM FINISH SCHEDULES)
XX XX FLOORING ASSEMBLY TYPE (SEE A9-SCHEDULES & A7-DETAILS)
DOOR NUMBER (SEE A9-SCHEDULES FOR DOOR & FRAME SCHEDULES)
XX RAILING TYPE (SEE A7 SECTIONS FOR DETAILS)
HATCH DENOTES THERMAL INSULATION AND HEATED PLENUM TO U/S OF SLAB. REFER TO DETAIL C3/A9-02 OR C6/A9-02 (REFER TO PLANS AND SECTIONS FOR EXTENT.)
HATCH DENOTES THERMAL INSULATION TO U/S OF SLAB. REFER TO DETAIL C3/A9-02, C6/A9-02 OR C7/A9-02 (REFER TO PLANS AND SECTIONS FOR EXTENT.)
HATCH DENOTES SUSPENDED ACOUSTIC CEILING. REFER TO DETAIL A1/A9-02, A1/A9-02, A1/A9-02, A1/A9-02 OR A1/A9-02 (REFER TO PLANS AND SECTIONS FOR EXTENT.)
HATCH DENOTES ACOUSTIC CEILING TO U/S OF SLAB. REFER TO DETAIL A1/A9-02 OR A1/A9-02 (REFER TO PLANS AND SECTIONS FOR EXTENT.)
HATCH DENOTES HORIZONTAL FIRE RATED ENCLOSURE. REFER TO DETAIL C3/A9-02, C6/A9-02 OR C7/A9-02 (REFER TO PLANS AND SECTIONS FOR EXTENT.)
HATCH DENOTES SOFFIT CEILING. REFER TO DETAIL S1/A9-02, S1/A9-02, S1/A9-02 OR S1/F1A9-02 (REFER TO PLANS AND SECTIONS FOR EXTENT.)
HATCH DENOTES SUSPENDED GYPSUM OR T-BAR CEILING REFER TO DETAIL C3/A9-02, C6/A9-02 OR C7/A9-02 (REFER TO INTERIOR DESIGN DRAWINGS FOR HEIGHTS AND DETAILS)
HATCH DENOTES FLOOR PAINTED WALKWAY AND LINES REFER TO PROPERTY STANDARDS (REFER TO PLANS FOR EXTENT.)
UNIT TYPE - 1M LA = SUITE LEGAL NUMBER 1M = MUNICIPAL NUMBER
BARRIER FREE SUITE

General Notes Legend (2 / A3-04)

GENERAL TYPICAL FLOOR NOTES

1. REFER TO INTERIOR DESIGN DRAWINGS FOR INTERIOR FINISHES AND MILLWORK.
2. ROOFTOP SLABS AND CONCRETE SLAB CONDITIONS TO BE SLOPED AWAY FROM BUILDING FOR DRAINAGE. PROVIDE SCUPPER DRAIN AND/OR TRENCH DRAIN AS REQUIRED. REFER TO ROOF DRAIN, SCUPPER, OR AREA DRAINS - SEE PLANS FOR LOCATIONS.
3. PROVIDE APPROVED SOUND INSULATION FOR HORIZONTAL AND VERTICAL FIRES THROUGH WALL AND FLOOR PENETRATIONS AS REQUIRED. REFER TO MECHANICAL DRAWINGS & ACOUSTICAL REPORT.
4. REFER TO WINDOW SCHEDULE FOR LOCATION OF WINDOW OPENING SECTIONS AND AGREEMENTS.
5. PROVIDE ALL PLUMBING STACK AS REQUIRED FOR ELECTRICAL AND MECHANICAL EQUIPMENT. REFER TO MECHANICAL DRAWINGS.
6. COORDINATE WITH MECHANICAL AND ELECTRICAL DRAWINGS FOR ALL PIPE AND SHAFT SLEEVE REQUIREMENTS.
7. ALL BATHROOM CEILINGS TO BE CONSTRUCTED AS FIRE DETAIL ACT / A9-02. PROVIDE ACOUSTICAL BATTS IN ALL BATHROOM PIPE SPACES.
8. AT ALL STAIR PRESSURIZATION SHAFT ENCLOSURES, NO PENETRATIONS SHALL BE CARRIED TO PENETRATE, OR PASS THRU THIS ENCLOSURE.
9. ELEVATOR:
   - A. ELEVATOR SHAFT DIMENSIONS PROVIDED BY THE ELEVATOR CONSULTANT - A COPY OF THIS REPORT CAN BE OBTAINED FROM THE ELEVATOR CONSULTANT FOR ALL DIMENSIONAL REQUIREMENTS WITH REVIEWED ELEVATOR SHOP DRAWINGS.
   - B. ELEVATOR PITS SHALL BE CO-ORDINATED WITH ELEVATOR SUPPLIER.
   - C. ELEVATOR SHAFT WALLS TO BE CONSTRUCTED TO ACHIEVE A MIN. FIRE RESISTANCE RATING OF 2 HRS.
   - D. AN APPROVED FIRE STOP MATERIAL IS TO BE USED TO SEAL INTERSECTION TOP OF CONCRETE SLAB AND FLOOR SLABS.
   - E. ELEVATOR PIT LADDERS TO BE GALVANIZED STEEL, AND EXTEND FROM PIT FLOOR TO TOP OF LANDING TO BE SUPPLIED & INSTALLED BY GENERAL CONTRACTOR.
10. LOCKER ROOM NOTES:
    ALL LOCKER AISLES WIDTH TO BE 1100mm (TYP.). LOCKERS TO BE CONSTRUCTED WITH 6"x6" WIRE MESH PARTITIONS MINIMUM 2100mm HIGH. PROVIDE 1 BENCH PER 10 LOCKERS. BENCH TO BE 400mm WIDE MINIMUM. TO BE 450mm BELOW SPRINKLER DEFLECTOR THROUGHOUT.
    REVIEW LOCKER ROOM LAYOUT PREPARED BY ARCHITECT AND INSTALLER TO PROVIDE INSTALLION SHOP DRAWINGS FOR REVIEW BY OWNER AND ARCHITECT.
    BICYCLE SPACE NOTES:
    ALL BICYCLE SPACES TO COMPLY WITH TORONTO BICYCLE BYLAW STANDARDS.
    HORIZONTAL RACKING 600w X 1800lg X 1800h
    VERTICAL RACKING 600w X 1200lg X 1900h
11. ABUSE RESISTANT DRYWALL TO BE USED ON ALL ARTSCAPE / AFFORDABLE LOBBY AND CORRIDOR WALLS.
12. SUITE-TO-SUITE BLOCK WALL TO BE NORMAL WEIGHT FOR ACOUSTICS REFER TO ACOUSTICAL REPORT.

General Typical Floor Notes (1 / A3-04)

Contractor Must Check And Verify All Dimensions On The Job.
Do Not Scale The Drawings
All Drawings, Specifications And Related Documents Are The Copyright Of The Architect And Must Be Returned Upon Request.
Reproduction Of Drawings, Specifications And Related Documents In Part Or Whole Is Forbidden Without The Architects Written Permission.
This Drawing Is Not To Be Used For Construction Until Signed By The Architect.

Date: November 4, 2016

THIS PLAN IS NOT TO BE USED FOR CONSTRUCTION UNLESS SIGNED AND SEALED BY THE ARCHITECT
THIS DRAWING IS NOT TO BE USED FOR CONSTRUCTION UNTIL SEALED BY THE ARCHITECT
DO NOT SCALE DRAWING
ALL DIMENSIONS TO BE VERIFIED ON SITE
THIS DRAWING IS COPYRIGHTED
REPRODUCTION OR USE FOR ANY PURPOSE OTHER THAN THAT AUTHORIZED BY THE ARCHITECT IS FORBIDDEN
IF IN DOUBT ASK FOR CLARIFICATION
ALL DRAWINGS, SPECIFICATIONS AND MODELS ARE THE PROPERTY OF THE ARCHITECT
THIS DRAWING IS NOT TO BE USED FOR CONSTRUCTION UNLESS SIGNED AND SEALED BY THE ARCHITECT
DO NOT SCALE DRAWING
ALL DIMENSIONS TO BE VERIFIED ON SITE
THIS DRAWING IS COPYRIGHTED
REPRODUCTION OR USE FOR ANY PURPOSE OTHER THAN THAT AUTHORIZED BY THE ARCHITECT IS FORBIDDEN
IF IN DOUBT ASK FOR CLARIFICATION
ALL DRAWINGS, SPECIFICATIONS AND MODELS ARE THE PROPERTY OF THE ARCHITECT

Construction

KIRKOR ARCHITECTS + PLANNERS
20 Martin Ross Avenue, Toronto, Ontario, M3J 2K8
TW 00 665-6565, FW 00 665-7234, www.kirkorarchitects.com

No.:	Revision	Date
5.	Construction	Nov. 4, 2016
4.	Tender	Oct. 15, 2015
3.	Building Permit Resubmission	July 14, 2015
2.	Building Permit	June 12, 2015
1.	Waterfront Toronto Review	May 1, 2015
No.:	Issued For	Date

AQUAVISTA
AT BAYSIDE TORONTO

Drawing Title
Partial Floor Plan
Level 1 Mezzanine - Partial Plan - Part 1

Project
Hines TRIDEL
AQUAVISTA
Block 3 - R3 & R4
263 Queens Quay East
Toronto, ON

Scale: As indicated
Drawn by: E.V.
Checked by: C.A.
Project No.: 13148
Date: November 4, 2016
Drawing No.: A3-04

Plot Date: 11/2/2016 11:32:03 AM File Path: C:\Users\vdescock\Documents\ACA21 2015 WORKING FILES\13148P2D-Model-Building R3-R4_vdescock.rvt

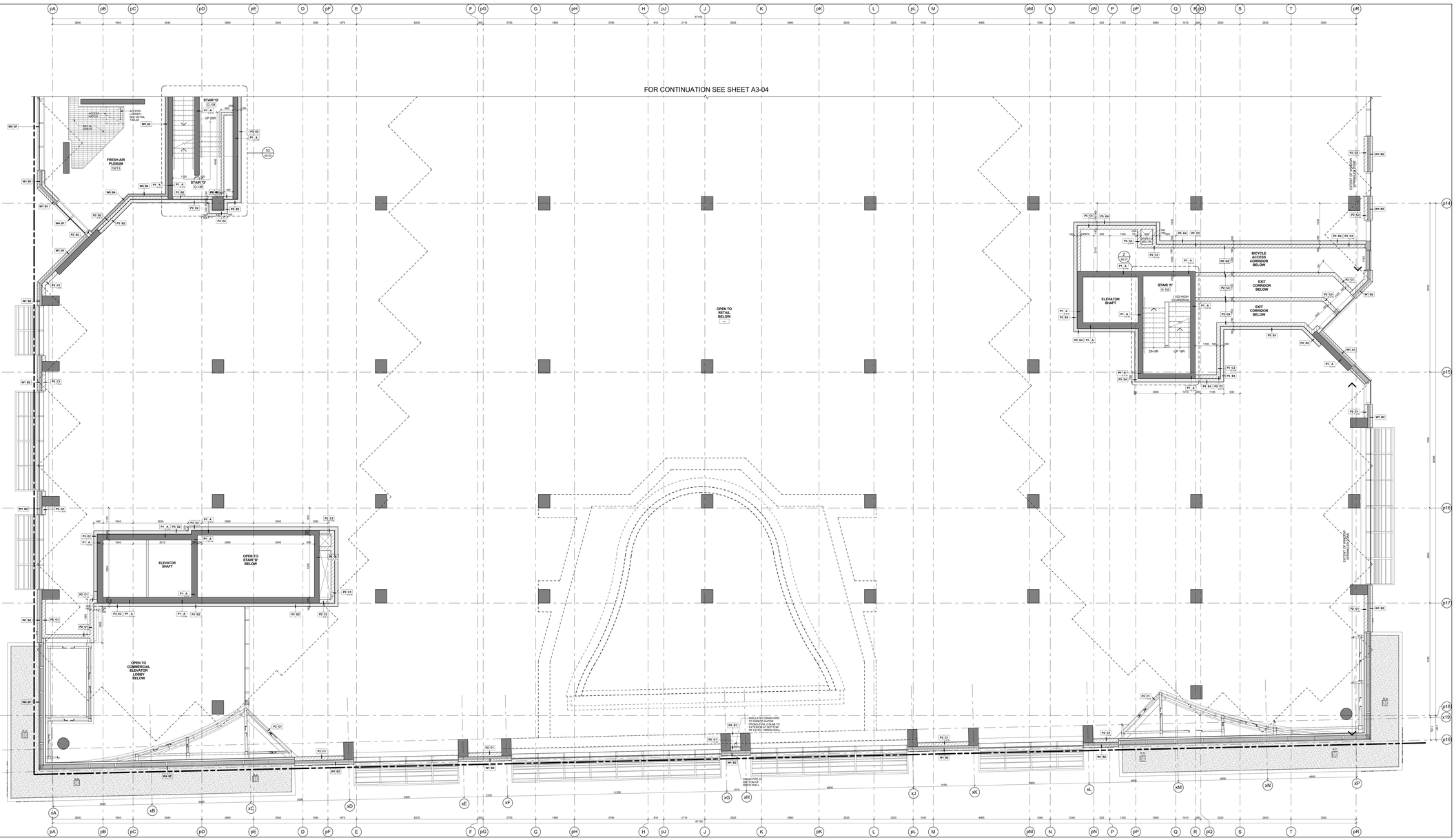

Level 1 Mezzanine - Partial Plan - Part 2 (4 / A3-05)
Scale: 1 : 50

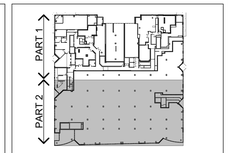

Key Plan Level 1 Mezzanine (3 / A3-05)

GENERAL NOTES LEGEND

C.B.	CATCH BASIN
A.D.	AREA DRAIN
F.D.	FLOOR DRAIN
R.D.	ROOF DRAIN
S.D.	SCUPPER DRAIN
T.D.	TRENCH DRAIN
L.D.	LANDSCAPE DRAIN
M.C.	MEDICINE CABINET
TOS LP (000.000)	TOP OF CONCRETE SLAB - LOW POINT
TOS HP (000.000)	TOP OF CONCRETE SLAB - HIGH POINT
TOW (000.000)	TOP OF CONCRETE WALL
TOC (000.000)	TOP OF CONCRETE CURB
TOS (000.000)	TOP OF CONCRETE SLAB
XXX	SPRINKLERED WINDOW ASSEMBLY
	DENOTES CHAIN LINK FENCE
	EXISTING SPOT ELEVATION
# XXX	PROPOSED FINISHED SPOT ELEVATION
# XXX	PROPOSED FINISHED SPOT ELEVATION RELATIVE TO GROUND FLOOR ELEVATION
# XXX	PROPOSED LANDSCAPE ELEVATION
XX XX	WALL TYPE & FIRE RATING (SEE A9-SCHEDULES & A7-DETAILS)
XXX	ROOM NUMBER (SEE A9-SCHEDULES FOR ROOM FINISH SCHEDULES)
XX XX	FLOORCEILING ASSEMBLY TYPE (SEE A9-SCHEDULES & A7-DETAILS)
DOOR NO. XX	DOOR NUMBER (SEE A9-SCHEDULES FOR DOOR & FRAME SCHEDULES)
XX	RAILING TYPE (SEE A7 SECTIONS FOR DETAILS)
	HATCH DENOTES THERMAL INSULATION AND HEATED PLENUM TO U/S OF SLAB. REFER TO DETAIL C3-A9-SLOP OR C9-A9-SLOP (REFER TO PLANS AND SECTIONS FOR EXTENT.)
	HATCH DENOTES THERMAL INSULATION TO U/S OF SLAB. REFER TO DETAIL C3-A9-SLOP OR C9-A9-SLOP (REFER TO PLANS AND SECTIONS FOR EXTENT.)
	HATCH DENOTES SUSPENDED ACOUSTIC CEILING REFER TO DETAIL A1-A9-A9-02, A1-B9-A9-02, A1-G9-A9-02 OR A1-E9-A9-02 (REFER TO PLANS AND SECTIONS FOR EXTENT.)
	HATCH DENOTES ACOUSTIC CEILING TO U/S OF SLAB. REFER TO DETAIL A1-F9-A9-02 OR A1-G9-A9-02 (REFER TO PLANS AND SECTIONS FOR EXTENT.)
	HATCH DENOTES HORIZONTAL FIRE RATED ENCLOSURE REFER TO DETAIL S1-A9-A9-02, S1-B9-A9-02 OR S1-F9-A9-02 (REFER TO PLANS AND SECTIONS FOR EXTENT.)
	HATCH DENOTES SOFFIT CEILING. REFER TO DETAIL S1-A9-A9-02, S1-B9-A9-02, S1E-A9-02 OR S1-F9-A9-02 (REFER TO PLANS AND SECTIONS FOR EXTENT.)
	HATCH DENOTES SUSPENDED GYPSUM OR T-BAR CEILING REFER TO DETAIL C1-G9-A9-02 OR C1-G9-A9-02 (REFER TO INTERIOR DESIGN DRAWINGS FOR HEIGHTS AND DETAILS)
	HATCH DENOTES FLOOR PAINTED WALKWAY AND LINES. REFER TO PROPERTY STANDARDS (REFER TO PLANS FOR EXTENT.)
UNIT TYPE LE SUITE	UNIT TYPE: LE = SUITE LEGAL NUMBER SM = MUNICIPAL NUMBER
	BARRIER FREE SUITE

General Notes Legend (2 / A3-05)

GENERAL TYPICAL FLOOR NOTES

1. REFER TO INTERIOR DESIGN DRAWINGS FOR INTERIOR FINISHES AND MILLWORK.
2. BALCONY SLABS AND CONCRETE SILL CONDITIONS TO BE SLOPED AWAY FROM BUILDING FOR DRAINAGE. PROVIDE SCUPPER DRAIN. REFER TO DRAINAGE DIAGRAMS FOR LOCATION OF PRIMARY SCUPPERS, OR AREA DRAINS - SEE PLANS FOR LOCATIONS.
3. PROVIDE APPROVED SOUND INSULATION FOR HORIZONTAL AND VERTICAL PIPES THROUGH WALL AND FLOOR PENETRATION AS REQUIRED. REFER TO MECHANICAL DRAWINGS & ACOUSTICAL REPORT.
4. REFER TO WINDOW SCHEDULE FOR LOCATION OF WINDOW OPENING RESTRICTORS AND GUARDS.
5. PROVIDE ELECTRICAL SPACE ALLOWANCED FOR ELECTRICAL PANELS. REFER TO ELECTRICAL DRAWINGS FOR LOCATION AND DETAILS.
6. COORDINATE WITH MECHANICAL AND ELECTRICAL DRAWINGS FOR ALL PIPE AND SHAFT SLEEVE REQUIREMENTS.
7. ALL BATHROOM CEILINGS TO BE CONSTRUCTED AS PER DETAIL A01 / A9-02. PROVIDE ACOUSTICAL BATTS IN ALL BATHROOM PIPE SPACES.
8. AT ALL STAIR PRESSURIZATION SHAFT ENCLOSURES, NO OPENINGS SHALL BE ALLOWED TO PENETRATE, OR PASS THRU THIS ENCLOSURE.
9. ELEVATOR:
   - A. ELEVATOR SHAFT DIMENSIONS PROVIDED BY THE ELEVATOR CONSULTANT - A COPY OF THIS REPORT CAN BE OBTAINED FROM THE ARCHITECT. CONFIRM SHAFT SIZE REQUIREMENTS WITH REVIEWED ELEVATOR SHOP DRAWINGS.
   - B. ELEVATOR PITS SHALL BE CO-ORDINATED WITH ELEVATOR SUPPLIER.
   - C. ELEVATOR SHAFT WALLS TO BE CONSTRUCTED TO ACHIEVE A MIN. FIRE RESISTANCE RATING OF 2 HRS.
   - D. AN APPROVED FIRE STOP MATERIAL IS TO BE USED, TO SEAL INTERSECTION TOP OF CONCRETE SLAB AT FLOOR SLABS.
   - E. ELEVATOR PIT LADDERS TO BE GALVANIZED STEEL, AND EXTEND FROM BOTTOM OF PIT SLAB TO 900 ABOVE TOP OF SUPPLIED & INSTALLED BY GENERAL CONTRACTOR.
10. LOCKER ROOM NOTES:
    ALL LOCKER AISLES WIDTH TO BE 1100mm (TYP.). LOCKERS TO BE CONSTRUCTED WITH 6"x6" WIRE MESH PARTITIONS MINIMUM 2100mm HIGH. PROVIDE 1 BENCH PER 10 LOCKERS. BENCHES TO BE 400mm WIDE MINIMUM. TO BE 400mm BELOW SPRINKLER DEFLECTOR THROUGHOUT.
    REVIEW LOCKER ROOM LAYOUT PREPARED BY ARCHITECT AND INSTALLER TO PROVIDE INSTALLATION SHOP DRAWINGS FOR REVIEW BY OWNER AND ARCHITECT.
    BICYCLE SPACE NOTES:
    ALL BICYCLE SPACES TO COMPLY WITH TORONTO BICYCLE BYLAW STANDARDS.
    HORIZONTAL PACKING 600w X 1800lg X 1800h
    VERTICAL PACKING 600w X 1200lg X 1900h
11. ABUSE RESISTANT DRYWALL TO BE USED ON ALL ANTISCAPE / AFFORDABLE LOBBY AND CORRIDOR WALLS.
12. SUITE TO SUITE BLOCK WALL TO BE NORMAL WEIGHT FOR ACOUSTICS REFER TO ACOUSTICAL REPORT.

General Typical Floor Notes (1 / A3-05)

Contractor Must Check And Verify All Dimensions On The Job.
Do Not Scale The Drawings.
All Drawings, Specifications And Related Documents Are The Copyright Of The Architect And Must Be Returned Upon Request.
Reproduction Of Drawings, Specifications And Related Documents In Part Or Whole Is Forbidden Without The Architect's Written Permission.
This Drawing Is Not To Be Used For Construction Until Signed By The Architect.
Date: November 4, 2016

KIRKOR ARCHITECTS + PLANNERS
20 Martin Ross Avenue, Toronto, Ontario, M3J 2K8
TM 16 665-4040, FM 16 665-7234, www.kirkorarchitects.com

No.	Revision	Date
5.	Construction	Nov. 4, 2016
4.	Tender	Oct. 15, 2015
3.	Building Permit Resubmission	July 14, 2015
2.	Building Permit	June 12, 2015
1.	Waterfront Toronto Review	May 1, 2015

Issued For

AQUAVISTA
AT BAYSIDE TORONTO

Drawing Title
Partial Floor Plan
Level 1 Mezzanine - Partial Plan - Part 2

Project
Hines TRIDEL
AQUAVISTA
Block 3 - R3 & R4
263 Queens Quay East
Toronto, ON

Scale: As indicated
Drawn by: E.V.
Checked by: C.A.
Project No.: 13148
Date: November 4, 2016
Drawing No.: A3-05

Plot Date: 11/2/2016 12:59:12 PM File Path: C:\Users\vsiescock\Documents\REVIT 2015 WORKING FILES\13148P20-Model-Building R3-R4_vsiescock.rvt

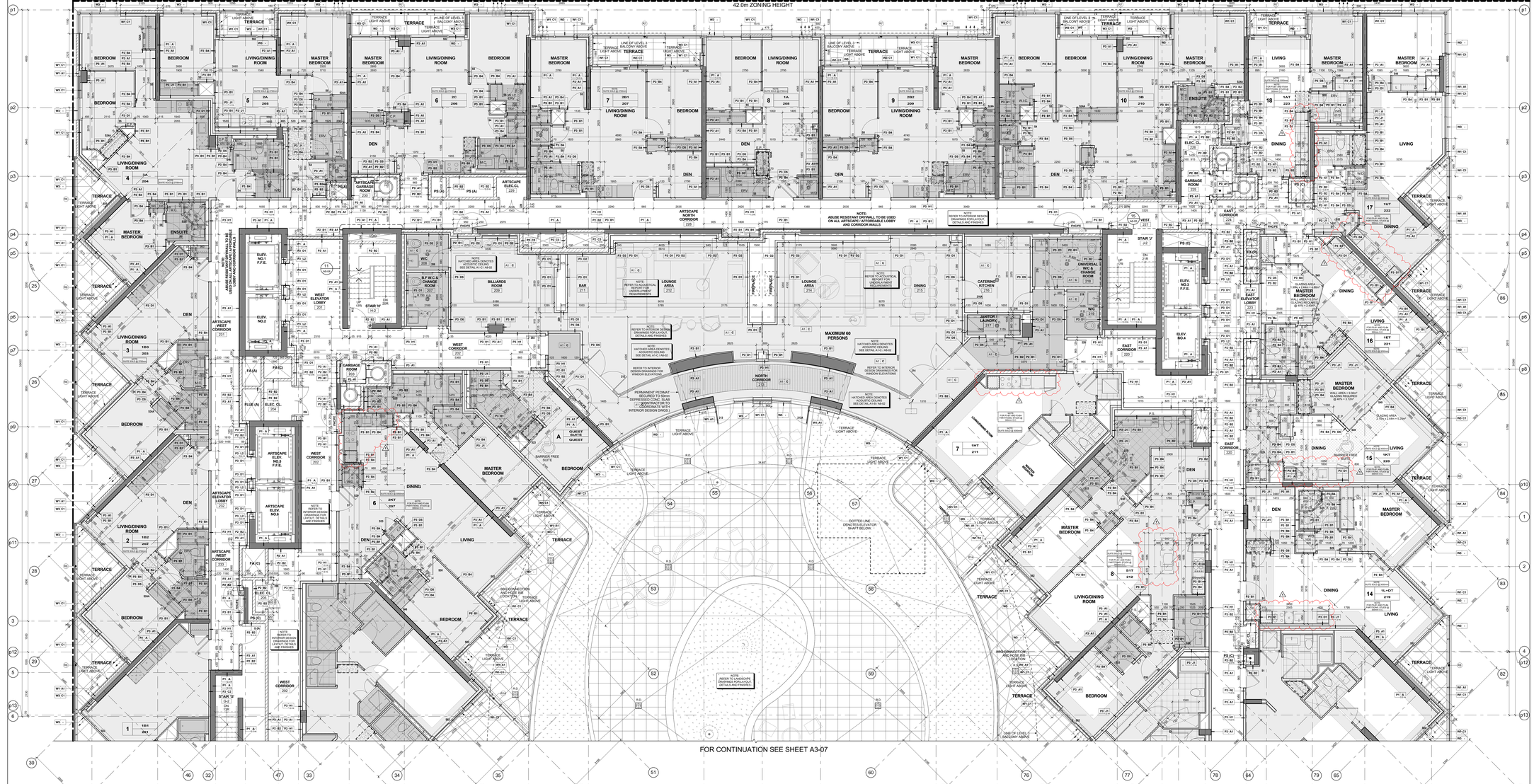

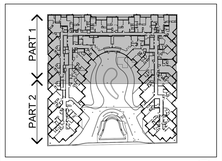

Key Plan Level 2 3 A3-06

GENERAL NOTES LEGEND

C.B.	CATCH BASIN
A.D.	AREA DRAIN
F.D.	FLOOR DRAIN
R.D.	ROOF DRAIN
S.D.	SCUPPER DRAIN
T.D.	TRENCH DRAIN
L.D.	LANDSCAPE DRAIN
M.C.	MEDICINE CABINET
T.O.S. 000.000	TOP OF CONCRETE SLAB - LOW POINT
T.O.S. HP 000.000	TOP OF CONCRETE SLAB - HIGH POINT
T.O.W. 000.000	TOP OF CONCRETE WALL
T.O.C. 000.000	TOP OF CONCRETE CURB
T.O.S. 000.000	TOP OF CONCRETE SLAB
XXX	SPRINKLERED WINDOW ASSEMBLY
	DENOTES CHAIN LINK FENCE
+ XXX	EXISTING SPOT ELEVATION
+ XXX	PROPOSED FINISHED SPOT ELEVATION
+ XXX	PROPOSED FINISHED ELEVATION RELATIVE TO GROUND FLOOR ELEVATION
+ XXX	PROPOSED LANDSCAPE ELEVATION
XX XX	WALL TYPE & FIRE RATING (SEE AS-BUILT DRAWINGS & A7 DETAILS)
XXX	ROOM NUMBER (SEE AS-SCHEDULES FOR ROOM FINISH SCHEDULES)
XX XX	FLOORCEILING ASSEMBLY TYPE (SEE AS-SCHEDULES & A7 DETAILS)
XX	DOOR NUMBER (SEE AS-SCHEDULES FOR DOOR & FRAME SCHEDULES)
XX	RAILING TYPE (SEE A7 SECTIONS FOR DETAILS)
	HATCH DENOTES THERMAL INSULATION AND HEATED PLENUM TO U/S OF SLAB. REFER TO DETAIL C1A/A3-02 OR C1B/A3-02 (REFER TO PLANS AND SECTIONS FOR EXTENT.)
	HATCH DENOTES SUSPENDED ACOUSTIC CEILING. REFER TO DETAIL A1A/A3-02, A1B/A3-02, A1C/A3-02 OR A1E/A3-02 (REFER TO PLANS AND SECTIONS FOR EXTENT.)
	HATCH DENOTES ACOUSTIC CEILING TO U/S OF SLAB. REFER TO DETAIL A1D/A3-02 OR A1F/A3-02 (REFER TO PLANS AND SECTIONS FOR EXTENT.)
	HATCH DENOTES HORIZONTAL FIRE RATED ENCLOSURE. REFER TO DETAIL S1/A3-02 OR S1A/A3-02 (REFER TO PLANS AND SECTIONS FOR EXTENT.)
	HATCH DENOTES SOFFIT CEILING. REFER TO DETAIL S1/A3-02, S1E/A3-02, S1E/A3-02 OR S1F/A3-02 (REFER TO PLANS AND SECTIONS FOR EXTENT.)
	HATCH DENOTES FURRED DOWN CEILING TO 3.44M CEILING (REFER TO INTERIOR DESIGN DRAWINGS FOR HEIGHTS AND DETAILS)
	HATCH DENOTES FLOOR PAINTED WALKWAY AND LINES. REFER TO PROPERTY STANDARDS (REFER TO PLANS FOR EXTENT.)
LAST TYPE 1,8	LA = SUITE LEGAL NUMBER MA = MUNICIPAL NUMBER
	BARRIER FREE SUITE

General Notes Legend 2 A3-06

GENERAL TYPICAL FLOOR NOTES

1. REFER TO INTERIOR DESIGN DRAWINGS FOR INTERIOR FINISHES AND SPECIFICATIONS.
2. BALCONY SLABS AND CONCRETE SILL CONDITIONS TO BE SLOPED TO DRAIN AWAY FROM BUILDING AT 2% MINIMUM. PROVIDE FOR BALCONIES WITH CURBS ALL TERRACES TO HAVE SCUPPERS, DRAINS AND DOWNSPOUTS AS REQUIRED BY CODE.
3. PROVIDE APPROVED SOUND INSULATION FOR HORIZONTAL AND VERTICAL FIRES THROUGHOUT AND FLOOR FINISHES WHERE REQUIRED. REFER TO MECHANICAL DRAWINGS & ACOUSTICAL REPORT.
4. REFER TO WINDOW SCHEDULE FOR LOCATION OF WINDOW OPENING SECTION AND INSECT SCREENS.
5. PROVIDE ALL FURRING SPACE AS REQUIRED FOR ELECTRICAL EQUIPMENT. REFER TO ELECTRICAL DRAWINGS FOR LOCATION AND DETAILS.
6. COORDINATE WITH MECHANICAL AND ELECTRICAL DRAWINGS FOR ALL PIPE AND SHAFT SLEEVE REQUIREMENTS.
7. ALL BATHROOM CEILINGS TO BE CONSTRUCTED AS PER DETAIL AC1.1/A9-02. PROVIDE ACOUSTICAL BATTS IN ALL BATHROOM PIPE SPACES.
8. AT ALL STAIR PRESSURIZATION SHAFT ENCLOSURES, NO OPENINGS SHALL BE ALLOWED THROUGH WALLS OR PASS THRU THESE ENCLOSURES.
9. ELEVATOR:
   - A. ELEVATOR SHAFT DIMENSIONS PROVIDED BY THE ELEVATOR CONSULTANT - A COPY OF THIS REPORT CAN BE OBTAINED FROM THE ARCHITECT. ELEVATOR SHAFT SIZE AND REQUIREMENTS WITH REVIEW BY ELEVATOR CONSULTANT.
   - B. ELEVATOR PITS SHALL BE CO-ORDINATED WITH ELEVATOR SUPPLIER.
   - C. ELEVATOR SHAFT WALLS TO BE CONSTRUCTED TO ACHIEVE A MIN. FIRE RESISTANCE RATING OF 2 HRS.
   - D. AN APPROVED FIRE STOP MATERIAL IS TO BE USED TO SEAL INTERSECTION TOP OF CONCRETE BLOCK AT FLOOR SLABS.
   - E. ELEVATOR PIT LADDERS TO BE GALVANIZED STEEL AND EXTEND 1200mm ABOVE SILL. LADDERS TO BE SUPPLIED & INSTALLED BY ELEVATOR CONTRACTOR.
10. LOCKER ROOM NOTES:
    ALL LOCKER RAILS 6 HIGH TO BE 1100mm (TYP.). LOCKERS TO BE CONSTRUCTED WITH 6"x6" WIRE MESH PARTITIONS MAXIMUM 2100mm HIGH. ALL LOCKERS TO BE RAISED 150mm ABOVE FLOOR. ALL LOCKERS TO BE 450mm DEEP (DEPTH OF LOCKER TO BE 450mm BELOW SPRINKLER DEFLECTOR THROUGHOUT.
    REVIEW LOCKER ROOM LAYOUT PREPARED BY ARCHITECT AND INSTALLER TO PROVIDE INSTALLATION SHOP DRAWINGS FOR REVIEW BY OWNER AND ARCHITECT.
    BICYCLE STORAGE NOTES:
    BICYCLE STORAGE TO COMPLY WITH TORONTO BICYCLE BYLAW STANDARDS. HORIZONTAL PACKING 500m X 1800m X 1800h.
    VERTICAL PACKING 500m X 1200m X 1900h.
11. ABUSE RESISTANT DRYWALL TO BE USED ON ALL ARTSCAPE / AFFORDABLE LOBBY AND CORRIDOR WALLS
12. SUITE TO SUITE BLOCK WALL TO BE NORMAL WEIGHT FOR ACOUSTICS REFER TO ACOUSTICAL REPORT

GENERAL CEILING NOTE

1. SHADED AREA DENOTES BULKHEADS AND DROP CEILINGS AT ALL RESIDENTIAL UNITS. SEE MECHANICAL DRAWINGS FOR LOCATIONS OF HVAC DUCTS, 12inDP CEILINGS AND SOFFITS AT PERIMETER WALLS AND AT ELECTRICAL SERVICES ENCLOSURE OF MECHANICAL AND ELECTRICAL SERVICES.

	HATCH DENOTES SUSPENDED GYPSUM BOARD CEILING. (9' - 2440mm) REFER TO DETAIL C1A/A3-02 OR C1B/A3-02 (REFER TO PLANS AND SECTIONS FOR EXTENT.)
	HATCH DENOTES SUSPENDED GYPSUM BOARD CEILING. (9' - 2750mm) REFER TO DETAIL C1A/A3-02 OR C1B/A3-02 (REFER TO PLANS AND SECTIONS FOR EXTENT.)
	DENOTES PLASTER/STUCCO SPRAYED FINISH TO UNDERSIDE OF SLAB. REFER TO DETAIL C1A/A3-02 (REFER TO PLANS AND SECTIONS FOR EXTENT.)
	DENOTES CEILING PLENUM

General Typical Floor Notes 1 A3-06

Level 2 - Second Floor - Partial Plan - Part 1 4 A3-06
Scale: 1 : 50

Contractor Must Check And Verify All Dimensions On The Job.
Do Not Scale The Drawings.
All Drawings, Specifications And Related Documents Are The Copyright Of The Architect And Must Be Returned Upon Request.
Reproduction Of Drawings, Specifications And Related Documents Is Not Or Parts In Particular Without The Architects Written Permission.
This Drawing Is Not To Be Used For Construction Until Signed By The Architect.

Date: November 4, 2016

IBI GROUP ARCHITECTS (CANADA) INC. 2016-11-04 11:40:37 AM
"IT IS NOT BY CHANCE TO BE USED"
Construction

KIRKOR ARCHITECTS + PLANNERS
20 Martin Ross Avenue, Toronto, Ontario, M3J 2K8
TW 16 665 4040, FW 16 665 7234, www.kirkorarchitects.com

No.	Revision	Date
1	Site Instruction #02	Mar. 03, 2017
2	Building Permit	June 12, 2015
3	Tender	Oct. 10, 2015
4	Construction	Nov. 4, 2016
No.	Issued For	Date

AQUAVISTA
AT BAYSIDE TORONTO

Drawing Title
Partial Floor Plan
Level 2 - Second Floor - Partial Plan - Part 1

Project
Hines TRIDEL
AQUAVISTA
Block 3 - R3 & R4
263 Queens Quay East
Toronto, ON

Scale	As indicated
Drawn by	E.V.
Checked by	C.A.
Project No.	13148
Date	November 4, 2016
Drawing No.	A3-06

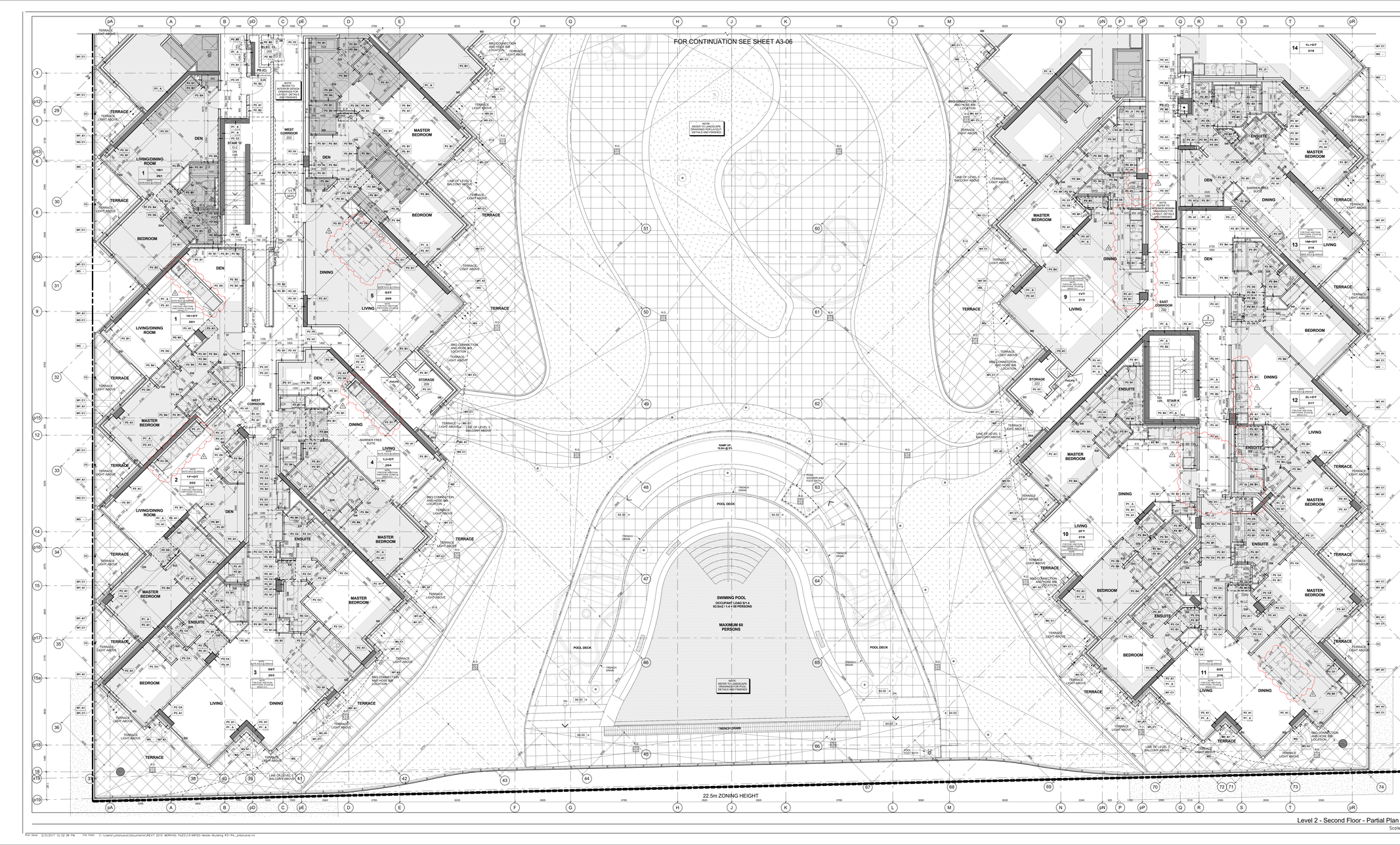

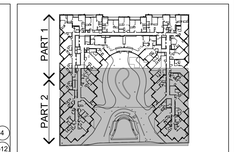

Key Plan Level 2 (3 / A3-07)

GENERAL NOTES LEGEND

C.B. CATCH BASIN
A.D. AREA DRAIN
F.D. FLOOR DRAIN
R.D. ROOF DRAIN
S.D. SCUPPER DRAIN
T.D. TRENCH DRAIN
L.D. LANDSCAPE DRAIN
M.C. MEDICINE CABINET
T.O.S.L.C. (000.000) TOP OF CONCRETE SLAB - LOW POINT
T.O.S.H. (000.000) TOP OF CONCRETE SLAB - HIGH POINT
T.O.C. (000.000) TOP OF CONCRETE WALL
T.O.C. (000.000) TOP OF CONCRETE CURB
T.O.C. (000.000) TOP OF CONCRETE SLAB
XXX SPRINKLERED WINDOW ASSEMBLY
DENOTES CHAIN LINK FENCE
EXISTING SPOT ELEVATION
+ XXX PROPOSED FINISHED SPOT ELEVATION
+ XXX PROPOSED FINISHED SPOT ELEVATION RELATIVE TO GROUND FLOOR ELEVATION
+ XXX PROPOSED LANDSCAPE ELEVATION
XX XX WALL TYPE & FIRE RATING (SEE A9-SCHEDULES & A7-DETAILS)
XXX ROOM NUMBER (SEE A9-SCHEDULES FOR ROOM FINISH SCHEDULES)
XX XX FLOORCEILING ASSEMBLY TYPE (SEE A9-SCHEDULES & A7-DETAILS)
XXX DOOR NUMBER (SEE A9-SCHEDULES FOR DOOR & FRAME SCHEDULES)
XX RAILING TYPE (SEE A7 SECTIONS FOR DETAILS)
HATCH DENOTES THERMAL INSULATION AND HEATED PLENUM TO U/S OF SLAB. REFER TO DETAIL C3-AA-02 OR C3-BA-02. (REFER TO PLANS AND SECTIONS FOR EXTENT.)
HATCH DENOTES THERMAL INSULATION TO U/S OF SLAB. REFER TO DETAIL C3-AA-02 OR C3-BA-02. (REFER TO PLANS AND SECTIONS FOR EXTENT.)
HATCH DENOTES SUSPENDED ACOUSTIC CEILING. REFER TO DETAIL A16-AA-02, A16-AB-02, A12-AA-02, A12-AA-03 OR A16-AA-02. (REFER TO PLANS AND SECTIONS FOR EXTENT.)
HATCH DENOTES ACOUSTIC CEILING TO U/S OF SLAB. REFER TO DETAIL A16-AA-02 OR A16-AB-02. (REFER TO PLANS AND SECTIONS FOR EXTENT.)
HATCH DENOTES HORIZONTAL FIRE RATED ENCLOSURE. REFER TO DETAIL S1-AA-02, S1-AB-02, S1-AA-03 OR S1-AB-03. (REFER TO PLANS AND SECTIONS FOR EXTENT.)
HATCH DENOTES SOFFIT CEILING. REFER TO DETAIL S1-AA-02, S1-AA-02, S1-AB-02 OR S1-AA-02 (REFER TO PLANS AND SECTIONS FOR EXTENT.)
HATCH DENOTES CONCRETE CURB OR SLAB WITH TAMP CEILING (REFER TO INTERIOR DESIGN DRAWINGS FOR HEIGHTS AND DETAILS)
HATCH DENOTES FLOOR PAINTED WALKWAY AND LINES. REFER TO PROPERTY STANDARDS (REFER TO PLANS FOR EXTENT.)
LT# UNIT TYPE
LU SUITE
LA = SUITE LEGAL NUMBER
UM = MUNICIPAL NUMBER
BARRIER FREE SUITE

GENERAL TYPICAL FLOOR NOTES

1. REFER TO INTERIOR DESIGN DRAWINGS FOR INTERIOR FINISHES AND SPECIFICATIONS.
2. BALCONY SLABS AND CONCRETE SILL CONDITIONS TO BE SLOPED TO DRAIN AWAY FROM BUILDING AT A MINIMUM SLOPE OF 2% FOR BALCONIES WITH CURBS, ALL TERRACES TO HAVE SCUPPERS, AND ALL PLANTERS TO HAVE DRAINS OR PLANTER SCUPPERS.
3. PROVIDE APPROVED SOUND INSULATION FOR HORIZONTAL AND VERTICAL FIRES THROUGH WALL AND FLOOR PENETRATIONS AS REQUIRED. REFER TO MECHANICAL DRAWINGS & ACOUSTICAL REPORT.
4. REFER TO WINDOW SCHEDULE FOR LOCATION OF WINDOW OPENING SECTIONS AND INSECT SCREENS.
5. PROVIDE ALL PLUMBING SPACE AS REQUIRED FOR ELECTRICAL EQUIPMENT. REFER TO ELECTRICAL DRAWINGS FOR LOCATION AND DETAILS.
6. COORDINATE WITH MECHANICAL AND ELECTRICAL DRAWINGS FOR ALL PIPE AND SHAFT SLEEVE REQUIREMENTS.
7. ALL BATHROOM CEILINGS TO BE CONSTRUCTED AS PER DETAIL A21-1AA-02. PROVIDE ACOUSTICAL BATTS IN ALL BATHROOM PIPE SPACES.
8. AT ALL STAIR PRESSURIZATION SHAFT ENCLOSURES, NO OPENINGS SHALL BE MADE (EXCEPTS OR PASS THRU THIS ENCLOSURE.
9. ELEVATOR:
   A. ELEVATOR SHAFT DIMENSIONS PROVIDED BY THE ELEVATOR CONSULTANT - A COPY OF THIS REPORT CAN BE OBTAINED FROM THE ARCHITECT. ELEVATOR SHAFT SIZE AND REQUIREMENTS WITH REVIEW AND APPROVAL BY ARCHITECT.
   B. ELEVATOR PITS SHALL BE CO-ORDINATED WITH ELEVATOR SUPPLIER.
   C. ELEVATOR SHAFT WALLS TO BE CONSTRUCTED TO ACHIEVE A MIN. FIRE RESISTANCE RATING OF 2 HRS.
   D. AN APPROVED FIRE STOP MATERIAL IS TO BE USED, TO SEAL PENETRATION TOP OF CONCRETE BLOCK AT FLOOR SLABS.
   E. ELEVATOR PIT LADDERS TO BE GALVANIZED STEEL AND EXTEND 1200mm ABOVE SILL. LADDERS TO BE SUPPLIED & INSTALLED BY GENERAL CONTRACTOR.
10. LOCKER ROOM NOTES:
    ALL LOCKER BUILDS WIDTH TO BE 1100mm (TYP.). LOCKERS TO BE CONSTRUCTED WITH 6"x6" WIRE MESH PARTITIONS MAXIMUM 2100mm HIGH. ALL LOCKERS TO BE 300mm DEEP AND 1800mm HIGH. BENCHES TO BE 400mm BELOW SPRINKLER DEFLECTOR THROUGHOUT.
    REVIEW LOCKER ROOM LAYOUT PREPARED BY ARCHITECT AND INSTALLER TO PROVIDE INSTALLATION SHOP DRAWINGS FOR REVIEW BY OWNER AND ARCHITECT.
    BICYCLE SPACE NOTES:
    ALL BICYCLE SPACES TO COMPLY WITH TORONTO BICYCLE BYLAW STANDARDS.
    HORIZONTAL PACKING 500w X 1800lg X 1800h.
    VERTICAL PACKING 600w X 1200lg X 1900h.
11. ABUSE RESISTANT DRYWALL TO BE USED ON ALL ANTICAPE / AFFORDABLE LOBBY AND CORRIDOR WALLS.
12. SUITE TO SUITE BLOCK WALL TO BE NORMAL WEIGHT FOR ACOUSTICS REFER TO ACOUSTICAL REPORT.

GENERAL CEILING NOTE

1. SHADED AREA DENOTES BULKHEADS AND DROP CEILINGS AT ALL RESIDENTIAL UNITS. SEE MECHANICAL DRAWINGS FOR LOCATIONS OF HVAC DUCTS, 24"X9" CEILINGS AND ENCLOSURES OF PLUMBING, SPRINKLER, ELECTRICAL ENCLOSURES OF MECHANICAL AND ELECTRICAL SERVICES.

HATCH DENOTES SUSPENDED GYPSUM BOARD CEILING. (F - 2440mm) REFER TO DETAIL C1-AA-02 OR C1-BA-02 (REFER TO PLANS AND SECTIONS FOR EXTENT.)

HATCH DENOTES SUSPENDED GYPSUM BOARD CEILING. (F - 2700mm) REFER TO DETAIL C1-AA-02 OR C1-BA-02 (REFER TO PLANS AND SECTIONS FOR EXTENT.)

DENOTES: PLASTERER'S/CCD SPRAYED FINISH TO UNDERSIDE OF SLAB. REFER TO DETAIL C1-AA-02 (REFER TO PLANS AND SECTIONS FOR EXTENT.)

DENOTES CEILING PLENUM

Level 2 - Second Floor - Partial Plan - Part 2 (4 / A3-07) Scale: 1 : 50

General Typical Floor Notes (1 / A3-07)

General Notes Legend (2 / A3-07)

KIRKOR ARCHITECTS + PLANNERS
20 Martin Ross Avenue, Toronto, Ontario, M3J 2K8
TW (416) 645-4060, FX (416) 645-1234, www.kirkorarchitects.com

No.	Revision	Date
1	Site Instruction #02	Mar. 03, 2017
4.	Construction	Nov. 4, 2016
3.	Tender	Oct. 13, 2016
2.	Building Permit	June 12, 2015
1.	Waterfront Toronto Review	May 1, 2015
No.	Issued For	Date

AQUAVISTA
AT BAYSIDE TORONTO

Drawing Title
Partial Floor Plan
Level 2 - Second Floor - Partial Plan - Part 2

Project
Hines TRIDEL
AQUAVISTA
Block 3 - R3 & R4
263 Queens Quay East
Toronto, ON

Scale
As indicated

Drawn by
E.V.

Checked by
C.A.

Project No.
13148

Date
November 4, 2016

Drawing No.
A3-07

Contractor Must Check And Verify All Dimensions On The Job.
Do Not Scale The Drawings.
All Drawings, Specifications And Related Documents Are The Copyright Of The Architect And Must Be Returned Upon Request.
Reproduction Of Drawings, Specifications And Related Documents Is Not Or Wholly Is Forbidden Without The Architect's Written Permission.
This Drawing Is Not To Be Used For Construction Until Signed By The Architect.

Date: November 4, 2016

Construction

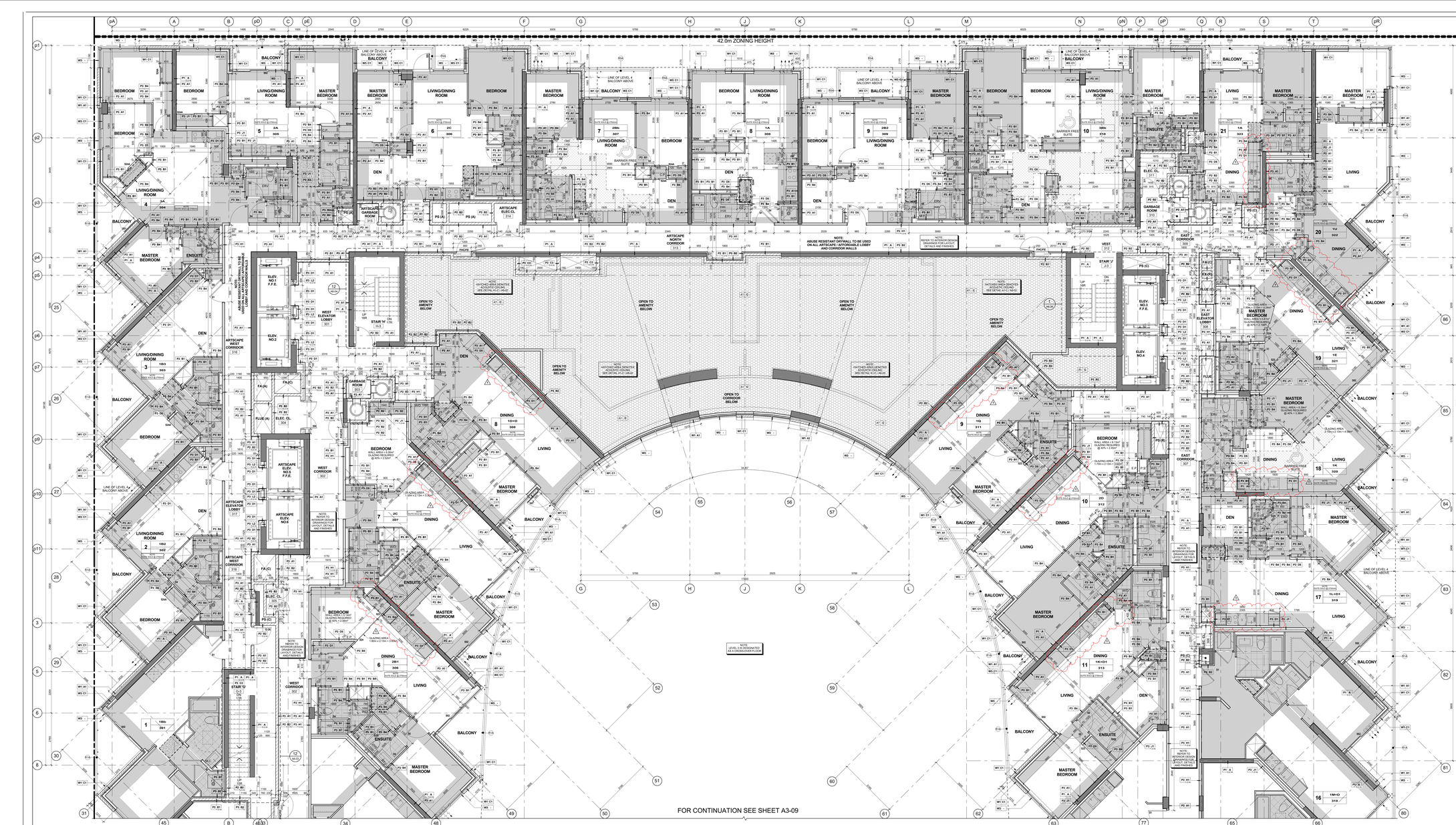
42.0m ZONING HEIGHT
LINE OF LEVEL 4 BALCONY ABOVE
LINE OF LEVEL 5 BALCONY ABOVE
NOTE: HATCHED AREA DENOTES ACOUSTIC CEILING SEE DETAIL A-C1, A6-02
NOTE: HATCHED AREA DENOTES ACOUSTIC CEILING SEE DETAIL A-C1, A6-02
NOTE: HATCHED AREA DENOTES ACOUSTIC CEILING SEE DETAIL A-C1, A6-02
NOTE: HATCHED AREA DENOTES ACOUSTIC CEILING SEE DETAIL A-C1, A6-02
NOTE: ABUSE RESISTANT DRYWALL TO BE USED ON ALL ARTSCAPE / AFFORDABLE LOBBY AND CORRIDOR WALLS
NOTE: REFER TO INTERIOR DESIGN DRAWINGS FOR LAYOUT, DETAILS AND FINISHES
NOTE: LEVEL 5 IS DESIGNATED AS A 7-DOOR EVAPTUCK
NOTE: REFER TO INTERIOR DESIGN DRAWINGS FOR LAYOUT, DETAILS AND FINISHES

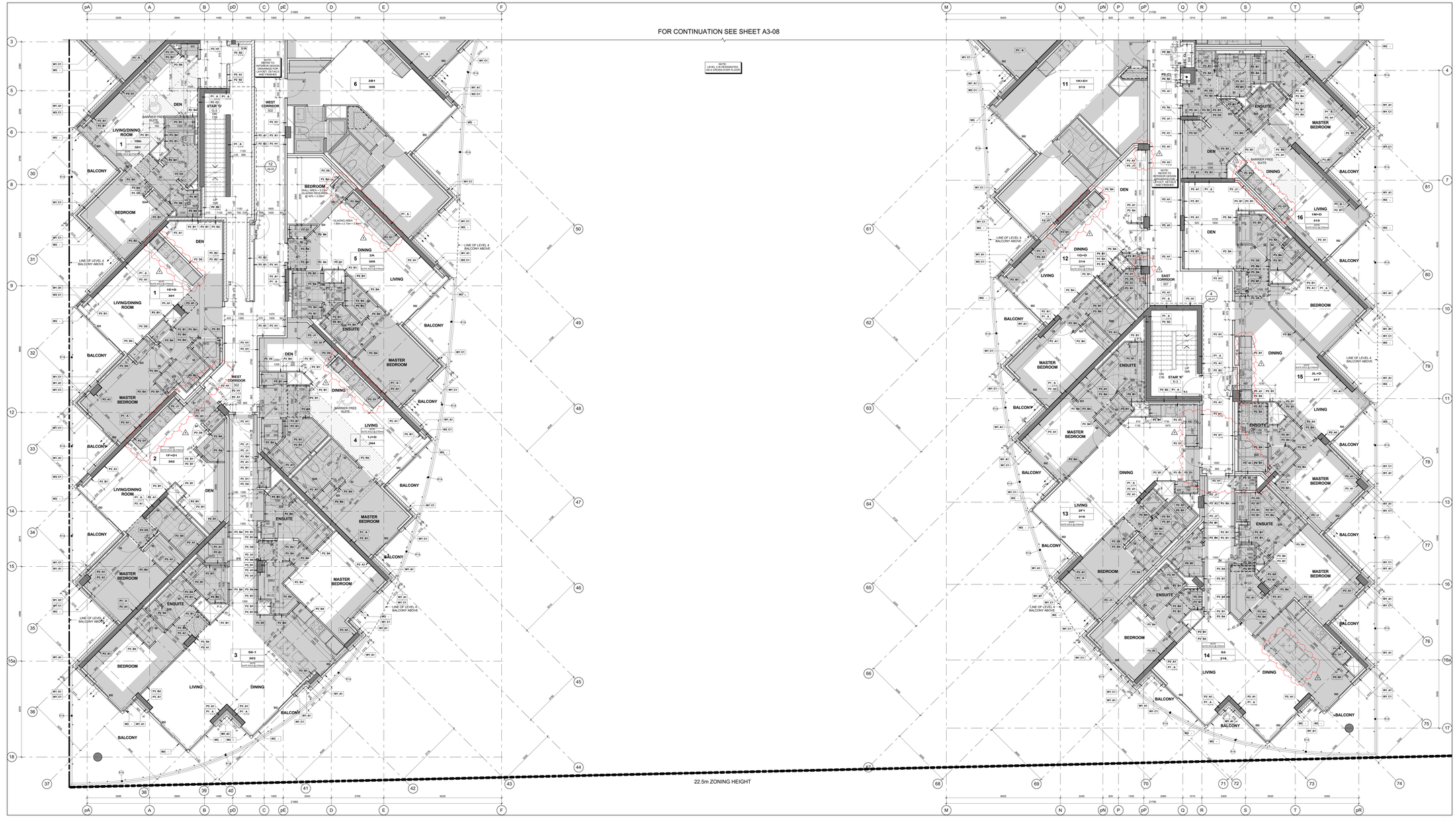

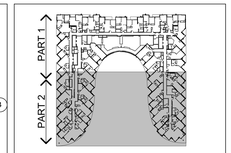

Key Plan Level 3 — 3 / A3-09

GENERAL NOTES LEGEND

- C.B. CATCH BASIN
- A.D. AREA DRAIN
- F.D. FLOOR DRAIN
- R.D. ROOF DRAIN
- S.D. SCUPPER DRAIN
- T.D. TRENCH DRAIN
- L.D. LANDSCAPE DRAIN
- M.C. MEDICINE CABINET
- T.O.S.P. 000.000 — TOP OF CONCRETE SLAB - LOW POINT
- T.O.S.H. 000.000 — TOP OF CONCRETE SLAB - HIGH POINT
- T.O.W. 000.000 — TOP OF CONCRETE WALL
- T.O.C. 000.000 — TOP OF CONCRETE CURB
- T.O.S. 000.000 — TOP OF CONCRETE SLAB
- XXX — SPRINKLERED WINDOW ASSEMBLY
- DENOTES CHAIN LINK FENCE
- EXISTING SPOT ELEVATION
- + XXX — PROPOSED FINISHED SPOT ELEVATION
- + XXX — PROPOSED FINISHED SPOT ELEVATION RELATIVE TO GROUND FLOOR ELEVATION
- + XXX — PROPOSED LANDSCAPE ELEVATION
- XX XX — WALL TYPE & FIRE RATING (SEE A6-SCHEDULES & A7-DETAILS)
- XXX — ROOM NUMBER (SEE A6-SCHEDULES FOR ROOM FINISH SCHEDULES)
- XX XX — FLOORCEILING ASSEMBLY TYPE (SEE A6-SCHEDULES & A7-DETAILS)
- XX — DOOR NUMBER (SEE A6-SCHEDULES FOR DOOR & FRAME SCHEDULES)
- XX — RAILING TYPE (SEE A7 SECTIONS FOR DETAILS)
- HATCH DENOTES THERMAL INSULATION AND HEATED PLENUM TO U/S OF SLAB. REFER TO DETAIL C3-A/A-02 OR C1-B/A-02. (REFER TO PLANS AND SECTIONS FOR EXTENT.)
- HATCH DENOTES THERMAL INSULATION TO U/S OF SLAB. REFER TO DETAIL C3-A/A-02 OR C1-B/A-02 (REFER TO PLANS AND SECTIONS FOR EXTENT.)
- HATCH DENOTES SUSPENDED ACOUSTIC CEILING. REFER TO DETAIL A18/A6-02, A18/A6-02, A12/A6-02 OR A18/A6-02. (REFER TO PLANS AND SECTIONS FOR EXTENT.)
- HATCH DENOTES ACOUSTIC CEILING TO U/S OF SLAB. REFER TO DETAIL A12/A6-02 OR A18/A6-02. (REFER TO PLANS AND SECTIONS FOR EXTENT.)
- HATCH DENOTES HORIZONTAL FIRE RATED ENCLOSURE. REFER TO DETAIL A18/A6-02, A12/A6-02 OR A18/A6-02. (REFER TO PLANS AND SECTIONS FOR EXTENT.)
- HATCH DENOTES SOFFIT CEILING. REFER TO DETAIL S1/A/A6-02, S1/A/A6-02, S1/A/A6-02 OR S1/A/A6-02 (REFER TO PLANS AND SECTIONS FOR EXTENT.)
- HATCH DENOTES SUSPENDED DRYWALL SOFFIT/ T-BAR CEILING REFER TO DETAILS C1/A/A6-02, C1/A/A6-02 (REFER TO INTERIOR DESIGN DRAWINGS FOR HEIGHTS AND DETAILS)
- HATCH DENOTES FLOOR PAINTED WALKWAY AND LINES. REFER TO PROPERTY STANDARDS (REFER TO PLANS FOR EXTENT.)
- LAST TYPE / NEW TYPE — LB — LM = MUNICIPAL NUMBER
- BARRIER FREE SUITE

General Notes Legend — 2 / A3-09

GENERAL TYPICAL FLOOR NOTES

1. REFER TO INTERIOR DESIGN DRAWINGS FOR INTERIOR FINISHES AND SPECIFICATIONS.
2. BALCONY SLABS AND CONCRETE SILL CONDITIONS TO BE SLOPED TO DRAIN AWAY FROM BUILDING AT 2% MINIMUM. PROVIDE WATERPROOFING FOR BALCONIES WITH CURVED ALL TERRACES TO HAVE SCUPPERS, DRAINS AND DOWNSPOUTS AS PER LANDSCAPE DRAWINGS.
3. PROVIDE APPROVED SOUND INSULATION FOR HORIZONTAL AND VERTICAL PIPES THROUGH WALL AND FLOOR PENETRATION AS REQUIRED. REFER TO MECHANICAL DRAWINGS & ACOUSTICAL REPORT.
4. REFER TO WINDOW SCHEDULE FOR LOCATION OF WINDOW OPENING SELECTION AND INSECT SCREENS.
5. PROVIDE ALL FURRING SPACE AS REQUIRED FOR ELECTRICAL EQUIPMENT, PIPING, DUCTWORK, ETC. REFER TO MECHANICAL DRAWINGS AND DETAILS.
6. COORDINATE WITH MECHANICAL AND ELECTRICAL DRAWINGS FOR ALL PIPE AND SHAFT SLEEVE REQUIREMENTS.
7. ALL BATHROOM CEILINGS TO BE CONSTRUCTED AS PER DETAIL A12 / A6-02 . PROVIDE ACOUSTICAL BATTS IN ALL BATHROOM PIPE SPACES.
8. AT ALL STAIR PRESSURIZATION SHAFT ENCLOSURES, NO OPENINGS OF ANY KIND ARE ALLOWED THROUGH, OR PASS THRU THIS ENCLOSURE.
9. ELEVATOR:
   - A. ELEVATOR SHAFT DAMPENING PROVIDED BY THE ELEVATOR CONSULTANT. A COPY OF THIS REPORT CAN BE OBTAINED FROM THE PROJECT MANAGER. ELEVATOR SHAFT SIZE AND REQUIREMENTS WITH REVIEW CONSULTANT'S REPORT.
   - B. ELEVATOR PITS SHALL BE CO-ORDINATED WITH ELEVATOR SUPPLIER.
   - C. ELEVATOR SHAFT WALLS TO BE CONSTRUCTED TO ACHIEVE A MIN. FIRE RESISTANCE RATING OF 2 HRS.
   - D. AN APPROVED FIRE STOP MATERIAL IS TO BE USED TO SEAL INTERSECTION TOP OF CONCRETE BLOCK AT FLOOR SLABS.
   - E. ELEVATOR PIT LADDERS TO BE GALVANIZED STEEL AND EXTEND 1000mm ABOVE SILL. LADDERS TO BE SUPPLIED & INSTALLED BY ELEVATOR CONTRACTOR.
10. LOCKER ROOM NOTES:
    ALL LOCKER AISLES WIDTH TO BE 1100mm (TYP.). LOCKERS TO BE CONSTRUCTED WITH 6"x6" WIRE MESH PARTITIONS MINIMUM 2100mm HIGH. ALL LOCKERS TO BE RAISED 150mm ABOVE FINISHED FLOOR LEVEL PLINTH TO BE 140mm BELOW SPRINKLER DEFLECTOR THRESHOLDS.
    REVIEW LOCKER ROOM LAYOUT PREPARED BY ARCHITECT AND INSTALLER TO PROVIDE INSTALLERS SHOP DRAWINGS FOR REVIEW BY OWNER AND ARCHITECT.
    BICYCLE SPACE NOTES:
    BICYCLE SPACES TO COMPLY WITH TORONTO BICYCLE BYLAW STANDARDS.
    HORIZONTAL PACKING 500w X 1800lg X 1800h
    VERTICAL PACKING 500w X 1200lg X 1800h
11. ABUSE RESISTANT DRYWALL TO BE USED ON ALL ANTECAPE / AFFORDABLE LOBBY AND CORRIDOR WALLS
12. SUITE TO SUITE BLOCK WALL TO BE NORMAL WEIGHT FOR ACOUSTICS REFER TO ACOUSTICAL REPORT.

GENERAL CEILING NOTE

1. SHADED AREA DENOTES BULKHEADS AND DROP CEILINGS AT ALL RESIDENTIAL UNITS. SEE MECHANICAL DRAWINGS FOR LOCATIONS OF HVAC DUCTS, 12inCH SOFFITS AND BULKHEADS. SEE ELECTRICAL DRAWINGS FOR LOCATIONS AND ENCLOSURE OF MECHANICAL AND ELECTRICAL SERVICES.
   - HATCH DENOTES SUSPENDED GYPSUM BOARD CEILING. (F - 2440mm) REFER TO DETAIL C1/A/A6-02 OR C1/B/A6-02 (REFER TO PLANS AND SECTIONS FOR EXTENT.)
   - HATCH DENOTES SUSPENDED GYPSUM BOARD CEILING. (F - 2700mm) REFER TO DETAIL C1/A/A6-02 OR C1/B/A6-02 (REFER TO PLANS AND SECTIONS FOR EXTENT.)
   - DENOTES PLASTERISTUCCO SPRAYED FINISH TO UNDERSIDE OF SLAB. REFER TO DETAIL C1/A/A2 (REFER TO PLANS AND SECTIONS FOR EXTENT.)
   - DENOTES CEILING PLENUM

General Typical Floor Notes — 1 / A3-09

Level 3 - Third Floor - Partial Plan - Part 2 — 4 / A3-09
Scale: 1 : 50

Contractor Must Check And Verify All Dimensions On The Job.
Do Not Scale The Drawings.
All Drawings, Specifications And Related Documents Are The Copyright Of The Architect And Must Be Returned Upon Request.
Reproduction Of Drawings, Specifications And Related Documents Is Not Or Wholly In Publication Without The Architect's Written Permission.
This Drawing Is Not To Be Used For Construction Until Signed By The Architect.

Date: November 4, 2016

KIRKOR ARCHITECTS + PLANNERS
20 Martin Ross Avenue, Toronto, Ontario, M3J 2K8
TX/ 00 665 4060, FX/ 00 665 7234, www.kirkorarchitects.com

No.	Revision	Date
1	Site Instruction #02	Mar. 03, 2017
4.	Construction	Nov. 4, 2016
3.	Tender	Oct. 13, 2015
2.	Building Permit	June 12, 2015
1.	Waterfront Toronto Review	May 1, 2015
No.	Issued For	Date

AQUAVISTA
AT BAYSIDE TORONTO

Drawing Title
Partial Floor Plan
Level 3 - Third Floor - Partial Plan - Part 2

Project
Hines TRIDEL
AQUAVISTA
Block 3 - R3 & R4
263 Queens Quay East
Toronto, ON

Scale: As indicated
Drawn by: E.V.
Checked by: C.A.
Project No.: 13148
Date: November 4, 2016
Drawing No.: A3-09

Plot Date: 3/3/2017 12:40:17 PM File Path: C:\Users\jmonuvel\Documents\ADVIT 2015 WORKING FILES\13148R20-Master-Building #3-R4_jmonuvel.rvt

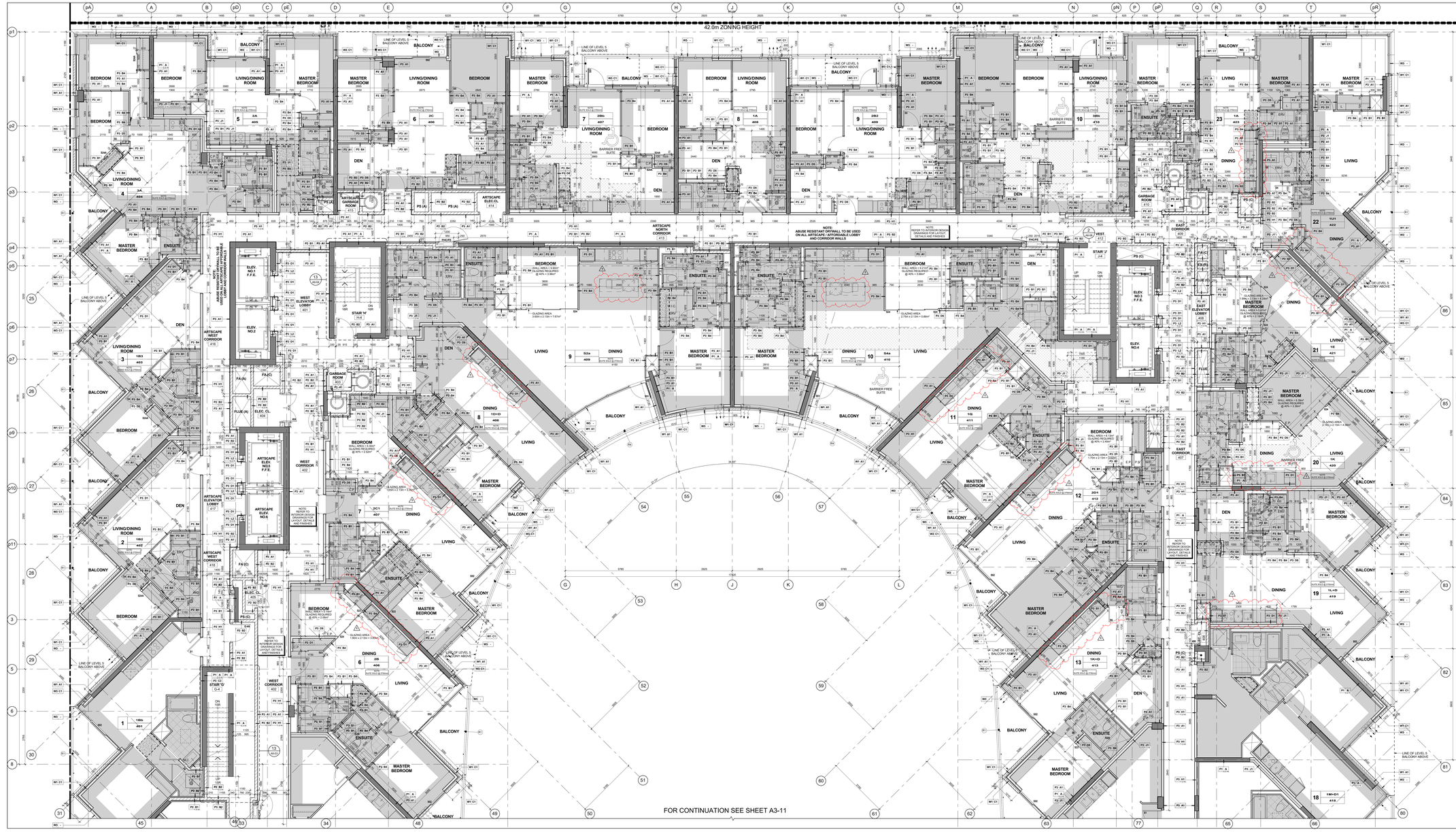

Level 4 - Fourth Floor - Partial Plan - Part 1 (4 / A3-10)
Scale: 1 : 50

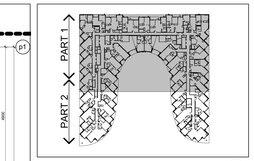

Key Plan Level 4 (3 / A3-10)

GENERAL NOTES LEGEND

C.B. CATCH BASIN
A.D. AREA DRAIN
F.D. FLOOR DRAIN
R.D. ROOF DRAIN
S.D. SCUPPER DRAIN
T.D. TRENCH DRAIN
L.D. LANDSCAPE DRAIN
M.C. MEDICINE CABINET
TOP OF CONCRETE SLAB - LOW POINT
TOP OF CONCRETE SLAB - HIGH POINT
TOP OF CONCRETE WALL
TOP OF CONCRETE CURB
TOP OF CONCRETE SLAB
SPRINKLERED WINDOW ASSEMBLY
DENOTES CHAIN LINK FENCE
EXISTING SPOT ELEVATION
PROPOSED FINISHED SPOT ELEVATION
PROPOSED FINISHED GRADE ELEVATION RELATIVE TO GROUND FLOOR ELEVATION
PROPOSED LANDSCAPE ELEVATION
WALL TYPE & FIRE RATING (SEE AS-SCHEDULES & A7-DETAILS)
ROOM NUMBER (SEE AS-SCHEDULES FOR ROOM FINISH SCHEDULES)
FLOORING AS ASSEMBLY TYPE (SEE AS-SCHEDULES & A7-DETAILS)
DOOR NUMBER (SEE AS-SCHEDULES FOR DOOR & FRAME SCHEDULES)
RAILING TYPE (SEE A7 SECTIONS FOR DETAILS)
HATCH DENOTES THERMAL INSULATION AND HEATED PLENUM TO U/S OF SLAB. REFER TO DETAIL C1/A9-02 OR C1/A9-03 (REFER TO PLANS AND SECTIONS FOR EXTENT.)
HATCH DENOTES THERMAL INSULATION TO U/S OF SLAB. REFER TO DETAIL C1/A9-02 OR C1/A9-03 (REFER TO PLANS AND SECTIONS FOR EXTENT.)
HATCH DENOTES SUSPENDED ACOUSTIC CEILING. REFER TO DETAIL A1/A9-02, A1/A9-02, A1/A9-02 OR A1/A9-02 (REFER TO PLANS AND SECTIONS FOR EXTENT.)
HATCH DENOTES ACOUSTIC CEILING TO U/S OF SLAB. REFER TO DETAIL A1/A9-02 OR A1/A9-02 (REFER TO PLANS AND SECTIONS FOR EXTENT.)
HATCH DENOTES HORIZONTAL FIRE RATED ENCLOSURE. REFER TO DETAIL C1/A9-02 OR C1/A9-02 (REFER TO PLANS AND SECTIONS FOR EXTENT.)
HATCH DENOTES SOFFIT CEILING. REFER TO DETAIL S1/A9-02, S1/A9-02, S1/A9-02 OR S1/A9-02 (REFER TO PLANS AND SECTIONS FOR EXTENT.)
HATCH DENOTES SLOPED CEILING TO U/S OF SLAB OR TRAY CEILING (REFER TO INTERIOR DESIGN DRAWINGS FOR HEIGHTS AND DETAILS)
HATCH DENOTES FLOOR PAINTED WALKWAY AND LINES. REFER TO PROPERTY STANDARDS (REFER TO PLANS FOR EXTENT.)
UNIT TYPE / LB — LK = SUITE LEGAL NUMBER; MK = MUNICIPAL NUMBER
BARRIER FREE SUITE

General Notes Legend (2 / A3-10)

GENERAL TYPICAL FLOOR NOTES

1. REFER TO INTERIOR DESIGN DRAWINGS FOR INTERIOR FINISHES AND SPECIFICATIONS.
2. BALCONY SLABS AND CONCRETE SILL CONDITIONS TO BE SLOPED TO DRAIN AWAY FROM BUILDING AT A MINIMUM SLOPE OF 2% FOR BALCONIES WITH CURBS, ALL TERRACES TO HAVE SCUPPERS AND ALL BALCONIES TO HAVE FLOOR DRAINS.
3. PROVIDE APPROVED SOUND INSULATION FOR HORIZONTAL AND VERTICAL PIPES THROUGH WALL AND FLOOR PENETRATIONS AS REQUIRED. REFER TO MECHANICAL DRAWINGS & ACOUSTICAL REPORT.
4. REFER TO WINDOW SCHEDULE FOR LOCATION OF WINDOW OPENING SECTION AND INSECT SCREENS.
5. PROVIDE ALL PLUMBING SPACE AS REQUIRED FOR ELECTRICAL EQUIPMENT. REFER TO ELECTRICAL DRAWINGS FOR LOCATION AND DETAILS.
6. COORDINATE WITH MECHANICAL AND ELECTRICAL DRAWINGS FOR ALL PIPE AND SHAFT SLEEVE REQUIREMENTS.
7. ALL BATHROOM CEILINGS TO BE CONSTRUCTED AS PER DETAIL AC1 / A9-02. PROVIDE ACOUSTICAL BATTS IN ALL BATHROOM PIPE SPACES.
8. AT ALL STAIR PRESSURIZATION SHAFT ENCLOSURES, NO MECHANICAL DUCTS ARE ALLOWED TO PENETRATE, OR PASS THRU THIS ENCLOSURE.
9. ELEVATOR:
   A. ELEVATOR SHAFT DIMENSIONS PROVIDED BY THE ELEVATOR CONSULTANT - A COPY OF THIS REPORT CAN BE OBTAINED FROM THE ARCHITECT. REFER TO PART 3 SIZE AND REQUIREMENTS WITH REVIEW OF ELEVATOR SHAFT SIZE.
   B. ELEVATOR PITS SHALL BE CO-ORDINATED WITH ELEVATOR SUPPLIER.
   C. ELEVATOR SHAFT WALLS TO BE CONSTRUCTED TO ACHIEVE A MIN. FIRE RESISTANCE RATING OF 2 HRS.
   D. AN APPROVED FIRE STOP MATERIAL IS TO BE USED TO SEAL INTERSECTION TOP OF CONCRETE BLOCK AT FLOOR SLABS.
   E. ELEVATOR PIT LADDERS TO BE GALVANIZED STEEL AND EXTEND 1200mm ABOVE SILL. LADDERS TO BE SUPPLIED & INSTALLED BY GENERAL CONTRACTOR.
10. LOCKER ROOM NOTES:
    ALL LOCKER RAILS HEIGHTS TO BE 1100mm (TYP.). LOCKERS TO BE CONSTRUCTED WITH 914" WIRE MESH PARTITIONS MAXIMUM 2100mm HIGH. ALL LOCKERS TO BE MINIMUM 300mm DEEP. ALL LOCKERS TO BE 450mm TO 600mm BELOW SPRINKLER DELECTOR HEAD LAYOUT.
    REVIEW LOCKER ROOM LAYOUT PREPARED BY ARCHITECT AND INSTALLER TO PROVIDE INSTALLERS SHOP DRAWINGS FOR REVIEW BY OWNER AND ARCHITECT.
    BICYCLE SPACE NOTES:
    ALL BICYCLE SPACES TO COMPLY WITH TORONTO BICYCLE BYLAW STANDARDS. HORIZONTAL PACKING 500w X 1800lg X 1800h.
    VERTICAL PACKING 500w X 1200lg X 1800h.
11. ABUSE RESISTANT DRYWALL TO BE USED ON ALL ARTSCAPE / AFFORDABLE LOBBY AND CORRIDOR WALLS.
12. SUITE TO SUITE BLOCK WALL TO BE NORMAL WEIGHT FOR ACOUSTICS REFER TO ACOUSTICAL REPORT.

GENERAL CEILING NOTE

1. SHADED AREA DENOTES BULKHEADS AND DROP CEILINGS AT ALL RESIDENTIAL UNITS. SEE MECHANICAL DRAWINGS FOR LOCATIONS OF HVAC DUCTS, 12inCP CEILINGS AND ENCLOSURES OF MECHANICAL EQUIPMENT. SEE ELECTRICAL DRAWINGS FOR LOCATIONS OF ELECTRICAL EQUIPMENT AND ENCLOSURES OF MECHANICAL AND ELECTRICAL SERVICES.

HATCH DENOTES SUSPENDED GYPSUM BOARD CEILING. (F - 2440mm) REFER TO DETAIL C1/A9-02 OR C1/A9-02 (REFER TO PLANS AND SECTIONS FOR EXTENT.)

HATCH DENOTES SUSPENDED GYPSUM BOARD CEILING. (F - 2700mm) REFER TO DETAIL C1/A9-02 OR C1/A9-02 (REFER TO PLANS AND SECTIONS FOR EXTENT.)

DENOTES PLASTER/STUCCO SPRAYED FINISH TO UNDERSIDE OF SLAB. REFER TO DETAIL C1/A9-02 OR C1/A9-02 (REFER TO PLANS AND SECTIONS FOR EXTENT.)

DENOTES CEILING PLENUM

General Typical Floor Notes (1 / A3-10)

Contractor Must Check And Verify All Dimensions On The Job.
Do Not Scale The Drawings.
All Drawings, Specifications And Related Documents Are The Copyright Of The Architect And Must Be Returned Upon Request.
Reproduction Of Drawings, Specifications And Related Documents In Part Or Whole Is Forbidden Without The Architect's Written Permission.
This Drawing Is Not To Be Used For Construction Until Signed By The Architect.

Date: November 4, 2016

Construction

KIRKOR ARCHITECTS + PLANNERS
20 Martin Ross Avenue, Toronto, Ontario, M3J 2K8
TW 16 645-4045, FX 16 645-7234, www.kirkorarchitects.com

No.	Revision	Date
1	Site Instruction #02	Mar. 03, 2017
2	Building Permit	June 12, 2015
3	Tender	Oct. 13, 2015
4	Construction	Nov. 4, 2016
5	Waterfront Toronto Review	May 1, 2015
No.	Issued For	Date

AQUAVISTA
AT BAYSIDE TORONTO

Drawing Title
Partial Floor Plan
Level 4 - Fourth Floor - Partial Plan - Part 1

Project
Hines TRIDEL
AQUAVISTA
Block 3 - R3 & R4
263 Queens Quay East
Toronto, ON

Scale: As indicated
Drawn by: E.V.
Checked by: C.A.
Project No.: 13148
Date: November 4, 2016
Drawing No.: A3-10

Plot Date: 3/3/2017 12:42:17 PM File Path: C:\Users\jmonuvel\Documents\NEW 2015 WORKING FILES\13148R20-Model-Building #3-R4_jmonuvel.rvt

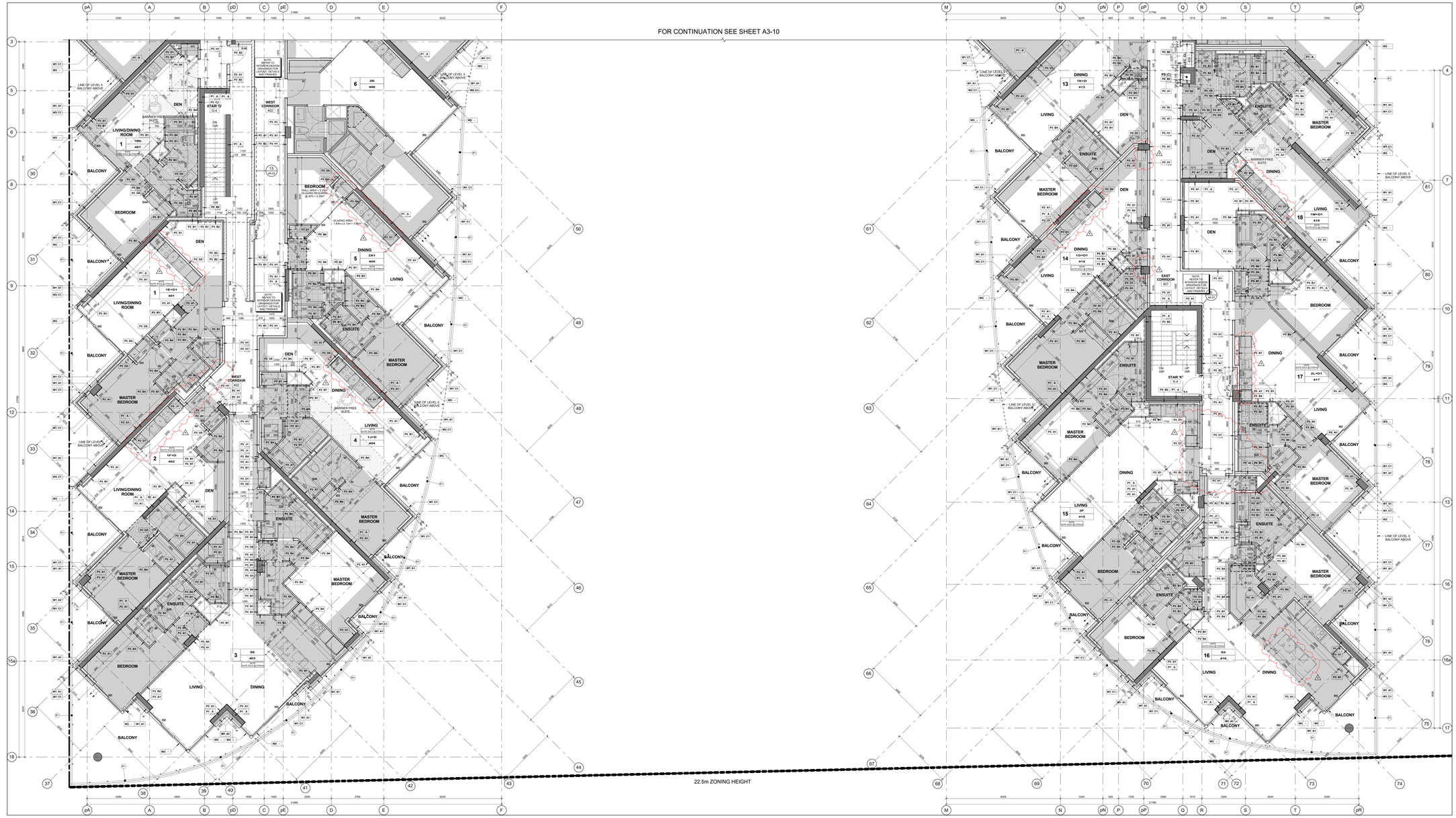

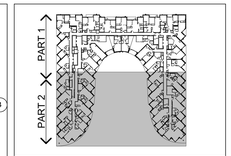

Key Plan Level 4 3 / A3-11

GENERAL NOTES LEGEND

C.B.	CATCH BASIN
A.D.	AREA DRAIN
F.D.	FLOOR DRAIN
R.D.	ROOF DRAIN
S.D.	SCUPPER DRAIN
T.D.	TRENCH DRAIN
L.D.	LANDSCAPE DRAIN
M.C.	MEDICINE CABINET
T.O.S.LP. 000.000	TOP OF CONCRETE SLAB - LOW POINT
T.O.S.HP. 000.000	TOP OF CONCRETE SLAB - HIGH POINT
T.O.W. 000.000	TOP OF CONCRETE WALL
T.O.C. 000.000	TOP OF CONCRETE CURB
T.O.S. 000.000	TOP OF CONCRETE SLAB
XXX	SPRINKLERED WINDOW ASSEMBLY
	DENOTES CHAIN LINK FENCE
XXX	EXISTING SPOT ELEVATION
XXX	PROPOSED FINISHED SPOT ELEVATION
XXX	PROPOSED FINISHED SPOT ELEVATION RELATIVE TO GROUND FLOOR ELEVATION
XXX	PROPOSED LANDSCAPE ELEVATION
XX XX	WALL TYPE & FIRE RATING (SEE A8-SCHEDULES & A7-DETAILS)
XXX	ROOM NUMBER (SEE A8-SCHEDULES FOR ROOM FINISH SCHEDULES)
XX XX	FLOORCEILING ASSEMBLY TYPE (SEE A8-SCHEDULES & A7-DETAILS)
XX	DOOR NUMBER (SEE A8-SCHEDULES FOR DOOR & FRAME SCHEDULES)
XX	RAILING TYPE (SEE A7 SECTIONS FOR DETAILS)
	HATCH DENOTES THERMAL INSULATION AND HEATED PLENUM TO U/S OF SLAB. REFER TO DETAIL C3-A/A-02 OR C3B/A-02 (REFER TO PLANS AND SECTIONS FOR EXTENT.)
	HATCH DENOTES THERMAL INSULATION TO U/S OF SLAB. REFER TO DETAIL C3-A/A-02 OR C3B/A-02 (REFER TO PLANS AND SECTIONS FOR EXTENT.)
	HATCH DENOTES SUSPENDED ACOUSTIC CEILING. REFER TO DETAIL A18/A8-02, A18/A8-02, A12/A8-02, A12/A8-02 OR A18/A8-02. (REFER TO PLANS AND SECTIONS FOR EXTENT.)
	HATCH DENOTES ACOUSTIC CEILING TO U/S OF SLAB. REFER TO DETAIL A18/A8-02 OR A12/A8-02 (REFER TO PLANS AND SECTIONS FOR EXTENT.)
	HATCH DENOTES HORIZONTAL FIRE RATED ENCLOSURE REFER TO DETAIL C1-A/A-02 OR C1-B/A-02 OR C1-C/A-02 (REFER TO PLANS AND SECTIONS FOR EXTENT.)
	HATCH DENOTES SOFFIT CEILING. REFER TO DETAIL S1/A8-02, S1/A8-02, S1/A8-02 OR S1/A8-02 (REFER TO PLANS AND SECTIONS FOR EXTENT.)
	HATCH DENOTES DROPPED CEILING OR SOFFIT T-BAR CEILING (REFER TO INTERIOR DESIGN DRAWINGS FOR HEIGHTS AND DETAILS)
	HATCH DENOTES FLOOR PAINTED WALKWAY AND LINES. REFER TO PROPERTY STANDARDS (REFER TO PLANS FOR EXTENT.)
LAST TYPE 1/2	LAST TYPE: LK = SUITE LEGAL NUMBER LM = MUNICIPAL NUMBER
	BARRIER FREE SUITE

General Notes Legend 2 / A3-11

GENERAL TYPICAL FLOOR NOTES

1. REFER TO INTERIOR DESIGN DRAWINGS FOR INTERIOR FINISHES AND SPECIFICATIONS.
2. BALCONY SLABS AND CONCRETE SILL CONDITIONS TO BE SLOPED TO DRAIN AWAY FROM BUILDING AT A MINIMUM OF 2% SLOPE. FOR BALCONIES WITH CURVED ALL TERRACES TO HAVE SCUPPERS, REFER TO DETAIL C3-A/A-02 OR C3-B/A-02
3. PROVIDE APPROVED SOUND INSULATION FOR HORIZONTAL AND VERTICAL PIPES THROUGH WALL AND FLOOR PENETRATION AS REQUIRED. REFER TO MECHANICAL DRAWINGS & ACOUSTICAL REPORT.
4. REFER TO WINDOW SCHEDULE FOR LOCATION OF WINDOW OPENING SELECTION AND INSECT SCREENS.
5. PROVIDE ALL PLUMBING SPACE AS REQUIRED FOR ELECTRICAL EQUIPMENT. REFER TO ELECTRICAL DRAWINGS FOR LOCATION AND DETAILS.
6. COORDINATE WITH MECHANICAL AND ELECTRICAL DRAWINGS FOR ALL PIPE AND SHAFT SLEEVE REQUIREMENTS.
7. ALL BATHROOM CEILINGS TO BE CONSTRUCTED AS PER DETAIL A12 / A8-02. PROVIDE ACOUSTICAL BATTS IN ALL BATHROOM PIPE SPACES.
8. AT ALL STAIR PRESSURIZATION SHAFT ENCLOSURES, NO OPENINGS ARE PERMITTED (UNLESS OTHERWISE NOTED) FOR PASS THRU THIS ENCLOSURE.
9. ELEVATOR:
   - A. ELEVATOR SHAFT DIMENSIONS PROVIDED BY THE ELEVATOR CONSULTANT - A COPY OF THIS REPORT CAN BE OBTAINED FROM THE ARCHITECT. ELEVATOR SHAFT SIZES AND REQUIREMENTS WITH REVIEW CLOSELY WITH ELEVATOR SUPPLIER.
   - B. ELEVATOR PITS SHALL BE CO-ORDINATED WITH ELEVATOR SUPPLIER.
   - C. ELEVATOR SHAFT WALLS TO BE CONSTRUCTED TO ACHIEVE A MIN. FIRE RESISTANCE RATING OF 2 HRS.
   - D. AN APPROVED FIRE STOP MATERIAL IS TO BE USED TO SEAL INTERSECTION TOP OF CONCRETE BLOCK AT FLOOR SLABS.
   - E. ELEVATOR PIT LADDERS TO BE GALVANIZED STEEL AND EXTEND 1000mm ABOVE SILL. LADDERS TO BE SUPPLIED & INSTALLED BY ELEVATOR CONTRACTOR.
10. LOCKER ROOM NOTES:
    - 10- ALL LOCKER RAILS WIDTH TO BE 1100mm (TYP.). LOCKERS TO BE CONSTRUCTED WITH 6"x6" WIRE MESH PARTITIONS MINIMUM 2100mm HIGH. REFER TO ARCHITECTURAL DRAWINGS FOR LOCKER LAYOUT PLANS
    - TO BE 450mm BELOW SPRINKLER DEFLECTOR THROUGHOUT.
    - REVIEW LOCKER ROOM LAYOUT PREPARED BY ARCHITECT AND INSTALLER TO PROVIDE INSTALLION SHOP DRAWINGS FOR REVIEW BY OWNER AND ARCHITECT.
    - BICYCLE SPACE NOTES:
    - 10- BICYCLE SPACES TO COMPLY WITH TORONTO BICYCLE BYLAW STANDARDS.
    - HORIZONTAL RACKING 1800w X 1800lg X 1800h.
    - VERTICAL RACKING 600w X 1200lg X 1800h.
11. ABUSE RESISTANT DRYWALL TO BE USED ON ALL ANTECAPE / AFFORDABLE LOBBY AND CORRIDOR WALLS
12. SUITE TO SUITE BLOCK WALL TO BE NORMAL WEIGHT FOR ACOUSTICS REFER TO ACOUSTICAL REPORT.

GENERAL CEILING NOTE

1. SHADED AREA DENOTES BULKHEADS AND DROP CEILINGS AT ALL RESIDENTIAL UNITS. SEE MECHANICAL DRAWINGS FOR LOCATIONS OF HVAC DUCTS, 12inDP CEILINGS AND BULKHEADS. REFER TO ARCHITECTURAL DRAWINGS FOR ENCLOSURE OF MECHANICAL AND ELECTRICAL SERVICES.

	HATCH DENOTES SUSPENDED GYPSUM BOARD CEILING. (F - 2440mm) REFER TO DETAIL C1/A/A-02 OR C1/B/A-02 (REFER TO PLANS AND SECTIONS FOR EXTENT.)
	HATCH DENOTES SUSPENDED GYPSUM BOARD CEILING. (F - 2700mm) REFER TO DETAIL C1/A/A-02 OR C1/B/A-02 (REFER TO PLANS AND SECTIONS FOR EXTENT.)
	DENOTES PLASTERISTUCCO SPRAYED FINISH TO UNDERSIDE OF SLAB. REFER TO DETAIL C1/A/A-02 (REFER TO PLANS AND SECTIONS FOR EXTENT.)
	DENOTES CEILING PLENUM

General Typical Floor Notes 1 / A3-11

Level 4 - Fourth Floor - Partial Plan - Part 2 4 / A3-11
Scale: 1 : 50

KIRKOR ARCHITECTS + PLANNERS
20 Martin Ross Avenue, Toronto, Ontario, M3J 2K8
TW (416) 645-4045, FW (416) 645-1234, www.kirkorarchitects.com

No.	Revision	Date
1	Site Instruction #02	Mar. 03, 2017
4.	Construction	Nov. 4, 2016
3.	Tender	Oct. 13, 2015
2.	Building Permit	June 12, 2015
1.	Waterfront Toronto Review	May 1, 2015
No.	Issued For	Date

AQUAVISTA
AT BAYSIDE TORONTO

Drawing Title
Partial Floor Plan
Level 4 - Fourth Floor - Partial Plan - Part 2

Project
Hines TRIDEL
AQUAVISTA
Block 3 - R3 & R4
263 Queens Quay East
Toronto, ON

Scale: As indicated
Drawn by: E.V.
Checked by: C.A.
Project No.: 13148
Date: November 4, 2016
Drawing No.: A3-11

Contractor Must Check And Verify All Dimensions On The Job.
Do Not Scale The Drawings.
All Drawings, Specifications And Related Documents Are The Copyright Of The Architect And Must Be Returned Upon Request.
Reproduction Of Drawings, Specifications And Related Documents Is Not Or Parts It Forbidden Without The Architects Written Permission.
This Drawing Is Not To Be Used For Construction Until Signed By The Architect.

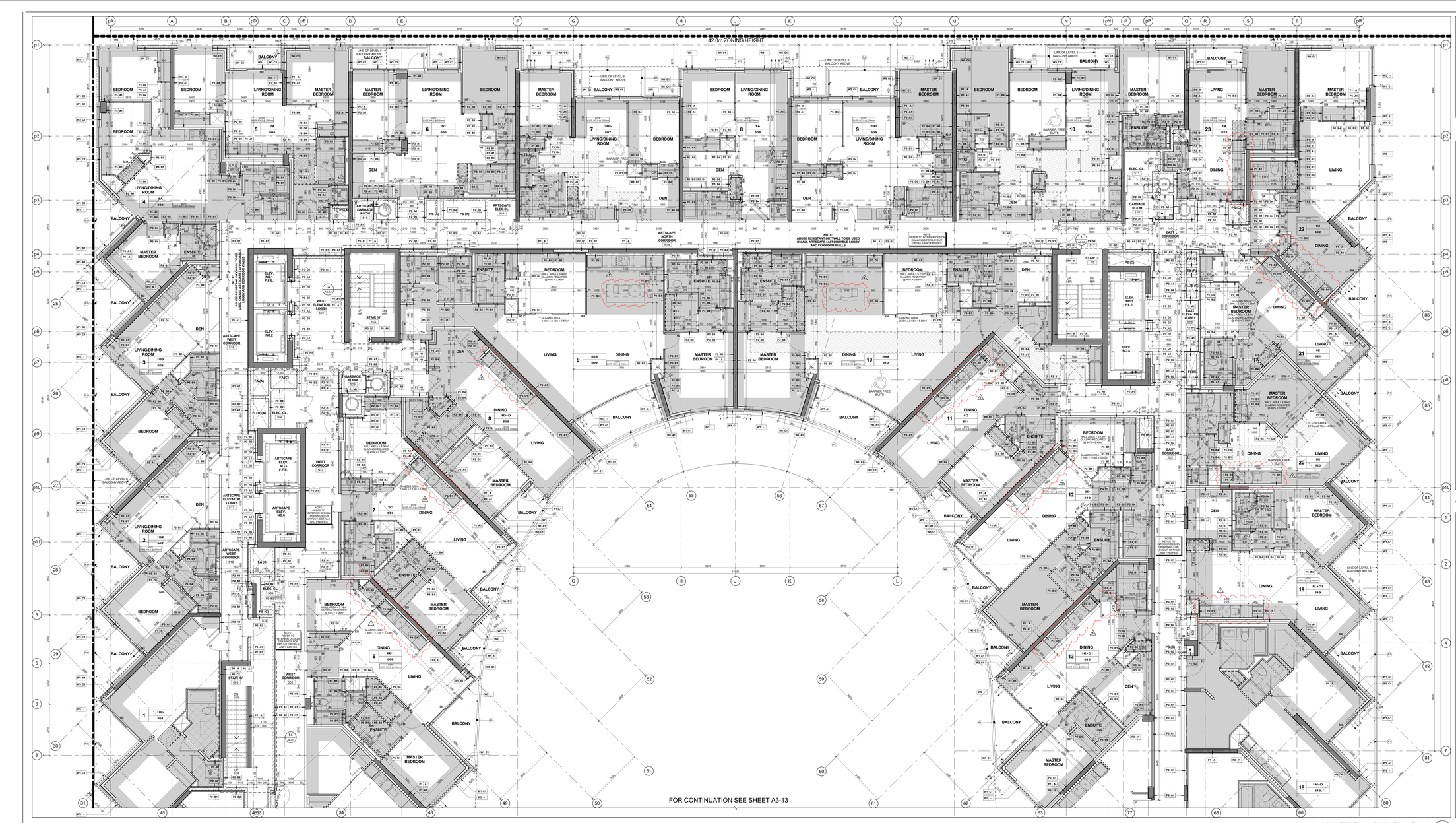

Level 5 - Fifth Floor - Partial Plan - Part 1 (4 / A3-12)
Scale: 1 : 50

General Typical Floor Notes (1 / A3-12)

Key Plan Level 5 (3 / A3-12)

GENERAL NOTES LEGEND

C.B.	CATCH BASIN
A.D.	AREA DRAIN
F.D.	FLOOR DRAIN
R.D.	ROOF DRAIN
S.D.	SCUPPER DRAIN
T.D.	TRENCH DRAIN
L.D.	LANDSCAPE DRAIN
M.C.	MEDICINE CABINET
T.O.S. (000.000)	TOP OF CONCRETE SLAB - LOW POINT
T.O.S.H. (000.000)	TOP OF CONCRETE SLAB - HIGH POINT
T.O.W. (000.000)	TOP OF CONCRETE WALL
T.O.C. (000.000)	TOP OF CONCRETE CURB
T.O.S. (000.000)	TOP OF CONCRETE SLAB
XXX	SPRINKLERED WINDOW ASSEMBLY
	DENOTES CHAIN LINK FENCE
XXX	EXISTING SPOT ELEVATION
+ XXX	PROPOSED FINISHED SPOT ELEVATION
+ XXX	PROPOSED FINISHED SPOT ELEVATION RELATIVE TO GROUND FLOOR ELEVATION
+ XXX	PROPOSED LANDSCAPE ELEVATION
XX.XX	WALL TYPE & FIRE RATING (SEE A0-SCHEDULES & A7-DETAILS)
XXX	ROOM NUMBER (SEE A0-SCHEDULES FOR ROOM FINISH SCHEDULES)
XX.XX	FLOOR/CEILING ASSEMBLY TYPE (SEE A0-SCHEDULES & A7-DETAILS)
XX	DOOR NUMBER (SEE A0-SCHEDULES FOR DOOR & FRAME SCHEDULES)
XX	RAILING TYPE (SEE A7 SECTIONS FOR DETAILS)
	HATCH DENOTES THERMAL INSULATION AND HEATED PLENUM TO U/S OF SLAB. REFER TO DETAIL C1/A9-02 OR C1/A9-03 (REFER TO PLANS AND SECTIONS FOR EXTENT.)
	HATCH DENOTES THERMAL INSULATION TO U/S OF SLAB. REFER TO DETAIL C1/A9-02 OR C1/A9-03 (REFER TO PLANS AND SECTIONS FOR EXTENT.)
	HATCH DENOTES SUSPENDED ACOUSTIC CEILING. REFER TO DETAIL A1/A9-02, A1/A9-03, A1/A9-02 OR A1/A9-02 (REFER TO PLANS AND SECTIONS FOR EXTENT.)
	HATCH DENOTES ACOUSTIC CEILING TO U/S OF SLAB. REFER TO DETAIL A1/A9-02 OR A1/A9-03 (REFER TO PLANS AND SECTIONS FOR EXTENT.)
	HATCH DENOTES HORIZONTAL FIRE RATED ENCLOSURE. REFER TO DETAIL C1/A9-02 OR C1/A9-03 (REFER TO PLANS AND SECTIONS FOR EXTENT.)
	HATCH DENOTES SOFFIT CEILING. REFER TO DETAIL S1/A9-02, S1/A9-02, S1/A9-02 OR S1/A9-02 (REFER TO PLANS AND SECTIONS FOR EXTENT.)
	HATCH DENOTES SUSPENDED GYPSUM BOARD CEILING. T-BAR CEILING (REFER TO INTERIOR DESIGN DRAWINGS FOR HEIGHTS AND DETAILS)
	HATCH DENOTES FLOOR PAINTED WALKWAY AND LINES. REFER TO PROPERTY STANDARDS (REFER TO PLANS FOR EXTENT.)
LT# / SUITE#	LT# = SUITE LEGAL NUMBER SU# = MUNICIPAL NUMBER
	BARRIER FREE SUITE

GENERAL TYPICAL FLOOR NOTES

1. REFER TO INTERIOR DESIGN DRAWINGS FOR INTERIOR FINISHES AND SPECIFICATIONS.
2. BALCONY SLABS AND CONCRETE SILL CONDITIONS TO BE SLOPED TO DRAIN AWAY FROM BUILDING AS PER DETAIL C1/A9-02 OR C1/A9-03 FOR BALCONIES WITH CURVED ALL TERRACES TO HAVE SCUPPERS AT LOWEST POINT AS PER DETAIL C1/A9-02 OR C1/A9-03
3. PROVIDE APPROVED SOUND INSULATION FOR HORIZONTAL AND VERTICAL PIPES THROUGH DWALL AND FLOOR PENETRATIONS AS REQUIRED. REFER TO MECHANICAL DRAWINGS & ACOUSTICAL REPORT.
4. REFER TO WINDOW SCHEDULE FOR LOCATION OF WINDOW OPENING SECTION AND INSECT SCREENS.
5. PROVIDE ALL PLUMBING SPACE AS REQUIRED FOR ELECTRICAL EQUIPMENT. REFER TO ELECTRICAL DRAWINGS FOR LOCATION AND DETAILS.
6. COORDINATE WITH MECHANICAL AND ELECTRICAL DRAWINGS FOR ALL PIPE AND SHAFT SLEEVE REQUIREMENTS.
7. ALL BATHROOM CEILINGS TO BE CONSTRUCTED AS PER DETAIL A2.1-9A-02. PROVIDE ACOUSTICAL BATTS IN ALL BATHROOM PIPE SPACES.
8. AT ALL STAIR PRESSURIZATION SHAFT ENCLOSURES, NO PENETRATIONS SHALL BE ALLOWED TO PENETRATE, OR PASS THRU THIS ENCLOSURE.
9. ELEVATOR:
   - A. ELEVATOR SHAFT DIMENSIONS PROVIDED BY THE ELEVATOR CONSULTANT. A COPY OF THIS REPORT CAN BE OBTAINED FROM THE ARCHITECT. ELEVATOR SHAFT SIZES AND REQUIREMENTS WITH REVIEW CONSULTANT SHOP DRAWINGS.
   - B. ELEVATOR PITS SHALL BE CO-ORDINATED WITH ELEVATOR SUPPLIER.
   - C. ELEVATOR SHAFT WALLS TO BE CONSTRUCTED TO ACHIEVE A MIN. FIRE RESISTANCE RATING OF 2 HRS.
   - D. AN APPROVED FIRE STOP MATERIAL IS TO BE USED TO SEAL INTERSECTION TOP OF CONCRETE BLOCK AT FLOOR SLABS.
   - E. ELEVATOR PIT LADDERS TO BE GALVANIZED STEEL AND EXTEND 1200mm ABOVE SILL. LADDERS TO BE SUPPLIED & INSTALLED BY ELEVATOR CONTRACTOR.
10. LOCKER ROOM NOTES:
    ALL LOCKER RAILS HEIGHTS TO BE 1100mm (TYP.). LOCKERS TO BE CONSTRUCTED WITH 6'-0" WIRE MESH PARTITIONS MAXIMUM 2100mm HIGH. ALL LOCKERS TO BE 300mm DEEP. ALL LOCKERS TO BE RAISED 150mm TO BE 450mm BELOW SPRINKLER DEFLECTOR FROM FLOOR SLAB HEIGHT.
    REVIEW LOCKER ROOM LAYOUT PREPARED BY ARCHITECT AND INSTALLER TO PROVIDE INSTALLATION SHOP DRAWINGS FOR REVIEW BY OWNER AND ARCHITECT.
    BICYCLE SPACE NOTES:
    BICYCLE SPACES TO COMPLY WITH TORONTO BICYCLE BYLAW STANDARDS. HORIZONTAL PACKING 500w X 1800lg X 1800h. VERTICAL PACKING 500w X 1200lg X 1800h.
11. ABUSE RESISTANT DRYWALL TO BE USED ON ALL ARTSCAPE / AFFORDABLE LOBBY AND CORRIDOR WALLS.
12. SUITE TO SUITE BLOCK WALL TO BE NORMAL WEIGHT FOR ACOUSTICS REFER TO ACOUSTICAL REPORT.

GENERAL CEILING NOTE

1. SHADED AREA DENOTES BULKHEADS AND DROP CEILINGS AT ALL RESIDENTIAL UNITS. SEE MECHANICAL DRAWINGS FOR LOCATIONS OF HVAC DUCTS, SOFFIT CEILINGS AND ENCLOSURES OF MECHANICAL SERVICES. SEE ELECTRICAL DRAWINGS FOR ENCLOSURE OF MECHANICAL AND ELECTRICAL SERVICES
   - HATCH DENOTES SUSPENDED GYPSUM BOARD CEILING. (F - 2440mm) REFER TO DETAIL C1/A9-02 OR C1/A9-02 (REFER TO PLANS AND SECTIONS FOR EXTENT.)
   - HATCH DENOTES SUSPENDED GYPSUM BOARD CEILING. (F - 2700mm) REFER TO DETAIL C1/A9-02 OR C1/A9-02 (REFER TO PLANS AND SECTIONS FOR EXTENT.)
   - DENOTES PLASTERISTUCCO SPRAYED FINISH TO UNDERSIDE OF SLAB. REFER TO DETAIL C1/A9-02 (REFER TO PLANS AND SECTIONS FOR EXTENT.)
   - DENOTES CEILING PLENUM

No.	Revision	Date
4.	Construction	Nov. 4, 2016
3.	Tender	Oct. 13, 2015
2.	Building Permit	June 12, 2015
1.	Waterfront Toronto Review	May 1, 2015
No.	Issued For	Date

Construction

KIRKOR ARCHITECTS + PLANNERS
20 Martin Ross Avenue, Toronto, Ontario, M3J 2K8
TW 16 665 4065, FW 16 665 7234, www.kirkorarchitects.com

AQUAVISTA
AT BAYSIDE TORONTO

Drawing Title
Partial Floor Plan
Level 5 - Fifth Floor - Partial Plan - Part 1

Project
Hines TRIDEL
AQUAVISTA
Block 3 - R3 & R4
263 Queens Quay East
Toronto, ON

Scale: As indicated
Drawn by: E.V.
Checked by: C.A.
Project No.: 13148
Date: November 4, 2016

Drawing No.
A3-12

Contractor Must Check And Verify All Dimensions On The Job.
Do Not Scale The Drawings.
All Drawings, Specifications And Related Documents Are The Copyright Of The Architect And Must Be Returned Upon Request.
Reproduction Of Drawings, Specifications And Related Documents Is Not Or Wholly Is Forbidden Without The Architect's Written Permission.
This Drawing Is Not To Be Used For Construction Until Signed By The Architect.

Plot Date: 3/3/2017 12:49:11 PM File Path: C:\Users\jmonuvea\Documents\NEW 2015 WORKING FILES\13148R20-Master-Building #3-R4_jmonuvea.rvt

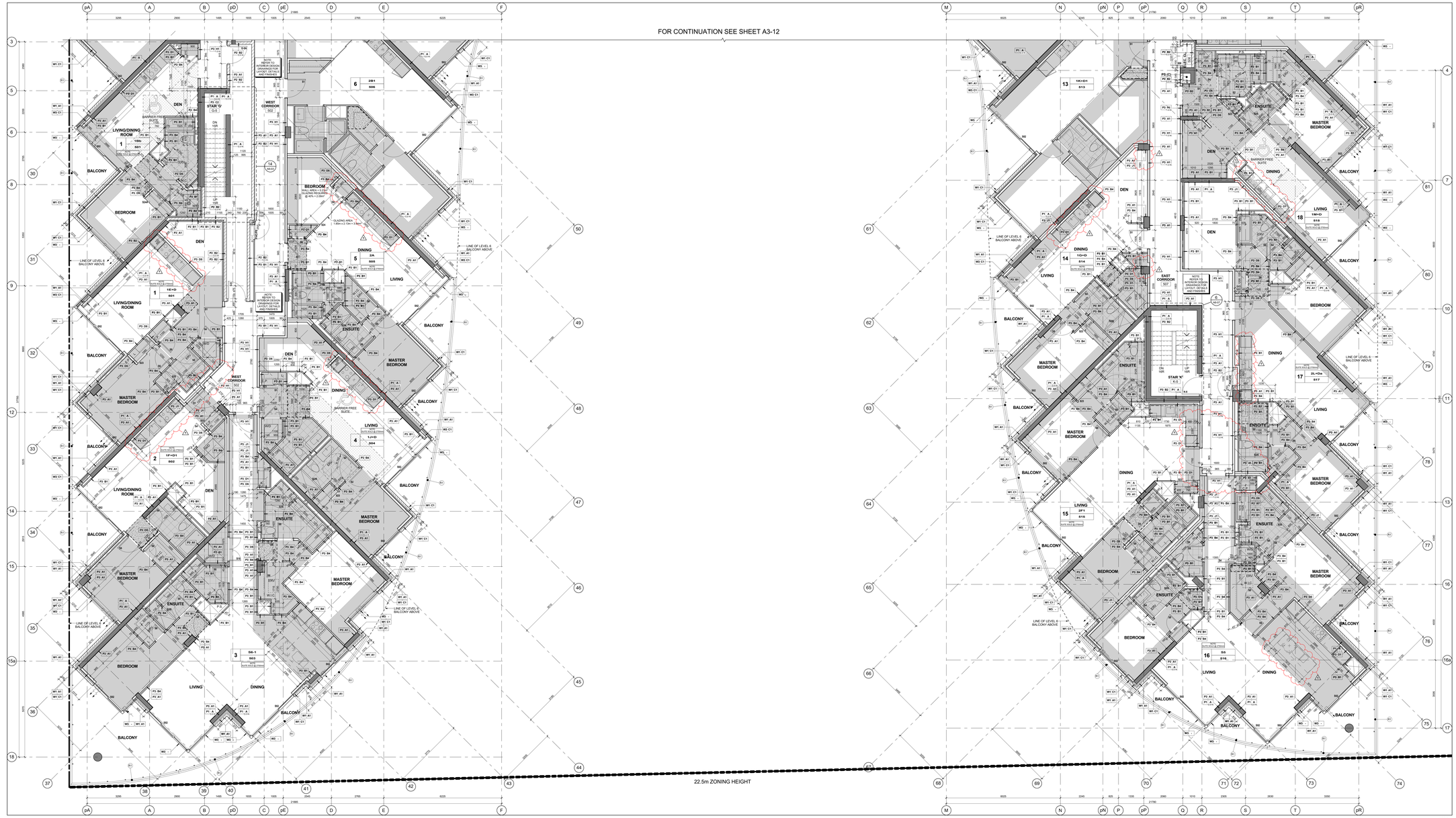

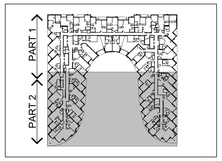

Key Plan Level 5 — 3 / A3-13

GENERAL NOTES LEGEND

C.B. CATCH BASIN
A.D. AREA DRAIN
F.D. FLOOR DRAIN
R.D. ROOF DRAIN
S.D. SCUPPER DRAIN
T.D. TRENCH DRAIN
L.D. LANDSCAPE DRAIN
M.C. MEDICINE CABINET
T.O.S./F. TOP OF CONCRETE SLAB - LOW POINT
T.O.S./F. TOP OF CONCRETE SLAB - HIGH POINT
T.O.W. TOP OF CONCRETE WALL
T.O.C. TOP OF CONCRETE CURB
T.O.S. TOP OF CONCRETE SLAB
SPRINKLERED WINDOW ASSEMBLY
DENOTES CHAIN LINK FENCE
EXISTING SPOT ELEVATION
PROPOSED FINISHED SPOT ELEVATION
PROPOSED FINISHED SPOT ELEVATION RELATIVE TO GROUND FLOOR ELEVATION
PROPOSED LANDSCAPE ELEVATION
WALL TYPE & FIRE RATING (SEE A8-SCHEDULES & A7-DETAILS)
ROOM NUMBER (SEE A8-SCHEDULES FOR ROOM FINISH SCHEDULES)
FLOORS/SEALANT/ASSEMBLY TYPE (SEE A8-SCHEDULES & A7-DETAILS)
DOOR NUMBER (SEE A8-SCHEDULES FOR DOOR & FRAME SCHEDULES)
RAILING TYPE (SEE A7 SECTIONS FOR DETAILS)
HATCH DENOTES THERMAL INSULATION AND HEATED PLENUM TO U/S OF SLAB. REFER TO DETAIL C3-A/A-02 OR C3B/A-02 (REFER TO PLANS AND SECTIONS FOR EXTENT.)
HATCH DENOTES THERMAL INSULATION TO U/S OF SLAB. REFER TO DETAIL C3-A/A-02 OR C3B/A-02 (REFER TO PLANS AND SECTIONS FOR EXTENT.)
HATCH DENOTES SUSPENDED ACOUSTIC CEILING. REFER TO DETAIL A1A/A-02, A1B/A-02, A1C/A-02, A1D/A-02 OR A1E/A-02. (REFER TO PLANS AND SECTIONS FOR EXTENT.)
HATCH DENOTES ACOUSTIC CEILING TO U/S OF SLAB. REFER TO DETAIL C3-A/A-02 OR C3B/A-02 (REFER TO PLANS AND SECTIONS FOR EXTENT.)
HATCH DENOTES HORIZONTAL FIRE RATED ENCLOSURE. REFER TO DETAIL C1A/A-02 OR C1B/A-02 OR C1C/A-02 (REFER TO PLANS AND SECTIONS FOR EXTENT.)
HATCH DENOTES SOFFIT CEILING. REFER TO DETAIL S1-A/A-02, S1B/A-02, S1C/A-02 OR S1-H/A-02 (REFER TO PLANS AND SECTIONS FOR EXTENT.)
HATCH DENOTES DROPPED CEILING WITH T-BAR CEILING (REFER TO INTERIOR DESIGN DRAWINGS FOR HEIGHTS AND DETAILS)
HATCH DENOTES FLOOR PAINTED WALKWAY AND LINES. REFER TO PROPERTY STANDARDS (REFER TO PLANS FOR EXTENT.)
UNIT TYPE / UNIT NO. — LK = SUITE LEGAL NUMBER; UM = MUNICIPAL NUMBER
BARRIER FREE SUITE

General Notes Legend — 2 / A3-13

GENERAL TYPICAL FLOOR NOTES

1- REFER TO INTERIOR DESIGN DRAWINGS FOR INTERIOR FINISHES AND SPECIFICATIONS.
2- BALCONY SLABS AND CONCRETE SILL CONDITIONS TO BE SLOPED TO DRAIN AWAY FROM BUILDING AT A MINIMUM SLOPE OF 2% FOR BALCONIES WITH CURBS. ALL TERRACES TO HAVE SCUPPERS, REFER TO DETAIL C3-A/A-02 OR C3B/A-02
3- PROVIDE APPROVED SOUND INSULATION FOR HORIZONTAL AND VERTICAL PIPES THROUGH WALL AND FLOOR PENETRATION AS REQUIRED. REFER TO MECHANICAL DRAWINGS & ACOUSTICAL REPORT.
4- REFER TO WINDOW SCHEDULE FOR LOCATION OF WINDOW OPENING SELECTION AND INSECT SCREENS.
5- PROVIDE ALL PLUMBING SPACE AS REQUIRED FOR ELECTRICAL EQUIPMENT. REFER TO ELECTRICAL DRAWINGS FOR LOCATION AND DETAILS.
6- COORDINATE WITH MECHANICAL AND ELECTRICAL DRAWINGS FOR ALL PIPE AND SHAFT SLEEVE REQUIREMENTS.
7- ALL BATHROOM CEILINGS TO BE CONSTRUCTED AS PER DETAIL A2-1/A8-02. PROVIDE ACOUSTICAL BATTS IN ALL BATHROOM PIPE SPACES.
8- AT ALL STAIR PRESSURIZATION SHAFT ENCLOSURES, NO OPENINGS OF ANY KIND ARE ALLOWED TO PENETRATE, OR PASS THRU THESE ENCLOSURES.
9- ELEVATOR:
A. ELEVATOR SHAFT DIMENSIONS PROVIDED BY THE ELEVATOR CONSULTANT - A COPY OF THIS REPORT CAN BE OBTAINED FROM THE ARCHITECT. ELEVATOR SHAFT SIZE AND REQUIREMENTS WITH PROVEN ELEVATOR EQUIPMENT
B. ELEVATOR PITS SHALL BE CO-ORDINATED WITH ELEVATOR SUPPLIER
C. ELEVATOR SHAFT WALLS TO BE CONSTRUCTED TO ACHIEVE A MIN. FIRE RESISTANCE RATING OF 2 HRS.
D. AN APPROVED FIRE STOP MATERIAL IS TO BE USED TO SEAL INTERSECTION TOP OF CONCRETE BLOCK AT FLOOR SLABS.
E. ELEVATOR PIT LADDERS TO BE GALVANIZED STEEL AND EXTEND 1000mm ABOVE SILL. LADDERS TO BE SUPPLIED & INSTALLED BY ELEVATOR CONTRACTOR.
10- LOCKER ROOM NOTES:
ALL LOCKER AISLES WIDTH TO BE 1100mm (TYP.). LOCKERS TO BE CONSTRUCTED WITH 6"x6" WIRE MESH PARTITIONS MINIMUM 2100mm HIGH. ALL LOCKERS TO BE MIN. 1800mm HIGH. TOP OF LOCKERS TO BE MIN. 400mm BELOW SPRINKLER DEFLECTOR THRESHOLDS.
REVIEW LOCKER ROOM LAYOUT PREPARED BY ARCHITECT AND INSTALLER TO PROVIDE INSTALLERS SHOP DRAWINGS FOR REVIEW BY OWNER AND ARCHITECT.
BICYCLE SPACE NOTES:
BICYCLE SPACE PROVIDED TO COMPLY WITH TORONTO BICYCLE BYLAW STANDARDS.
HORIZONTAL PACKING 500w X 1800lg X 1800h
VERTICAL PACKING 500w X 1200lg X 1800h
11- ABUSE RESISTANT DRYWALL TO BE USED ON ALL ANTICAPE / AFFORDABLE LOBBY AND CORRIDOR WALLS
12- SUITE TO SUITE BLOCK WALL TO BE NORMAL WEIGHT FOR ACOUSTICS REFER TO ACOUSTICAL REPORT.

GENERAL CEILING NOTE

1- SHADED AREA DENOTES BULKHEADS AND DROP CEILINGS AT ALL RESIDENTIAL UNITS. SEE MECHANICAL DRAWINGS FOR LOCATIONS OF HVAC DUCTS, 12inDP CEILINGS AND BULKHEADS. SEE ELECTRICAL DRAWINGS FOR LOCATIONS AND ENCLOSURE OF MECHANICAL AND ELECTRICAL SERVICES.
HATCH DENOTES SUSPENDED GYPSUM BOARD CEILING. (F - 2440mm) REFER TO DETAIL C1A/A-02 OR C1B/A-02 (REFER TO PLANS AND SECTIONS FOR EXTENT.)
HATCH DENOTES SUSPENDED GYPSUM BOARD CEILING. (F - 2700mm) REFER TO DETAIL C1A/A-02 OR C1B/A-02 (REFER TO PLANS AND SECTIONS FOR EXTENT.)
DENOTES PLASTERISTUCCO SPRAYED FINISH TO UNDERSIDE OF SLAB. REFER TO DETAIL C1A/A-02 (REFER TO PLANS AND SECTIONS FOR EXTENT.)
DENOTES CEILING PLENUM

General Typical Floor Notes — 1 / A3-13

Level 5 - Fifth Floor - Partial Plan - Part 2 — 4 / A3-13
Scale: 1 : 50

Contractor Must Check And Verify All Dimensions On The Job.
Do Not Scale The Drawings.
All Drawings, Specifications And Related Documents Are The Copyright Of The Architect And Must Be Returned Upon Request.
Reproduction Of Drawings, Specifications And Related Documents Without Of Whole Is Forbidden Without The Architects Written Permission.
This Drawing Is Not To Be Used For Construction Until Signed By The Architect.

Date: November 4, 2016

KIRKOR ARCHITECTS + PLANNERS
20 Martin Ross Avenue, Toronto, Ontario, M3J 2K8
TEL 416 665 4040, FAX 416 665 7234, www.kirkorarchitects.com

No.	Revision	Date
1	Site Instruction #02	Mar. 03, 2017
4.	Construction	Nov. 4, 2016
3.	Tender	Oct. 13, 2015
2.	Building Permit	June 12, 2015
1.	Waterfront Toronto Review	May 1, 2015
No.	Issued For	Date

AQUAVISTA
AT BAYSIDE TORONTO

Drawing Title
Partial Floor Plan
Level 5 - Fifth Floor - Partial Plan - Part 2

Project
Hines TRIDEL
AQUAVISTA
Block 3 - R3 & R4
263 Queens Quay East
Toronto, ON

Scale: As indicated
Drawn by: E.V.
Checked by: C.A.
Project No.: 13148
Date: November 4, 2016
Drawing No.: A3-13

Plot Date: 3/3/2017 12:50:47 PM File Path: C:\Users\jmonuvar\Documents\ADVIT 2015 WORKING FILES\13148R20-Master-Building #3-R4_jmonuvar.rvt

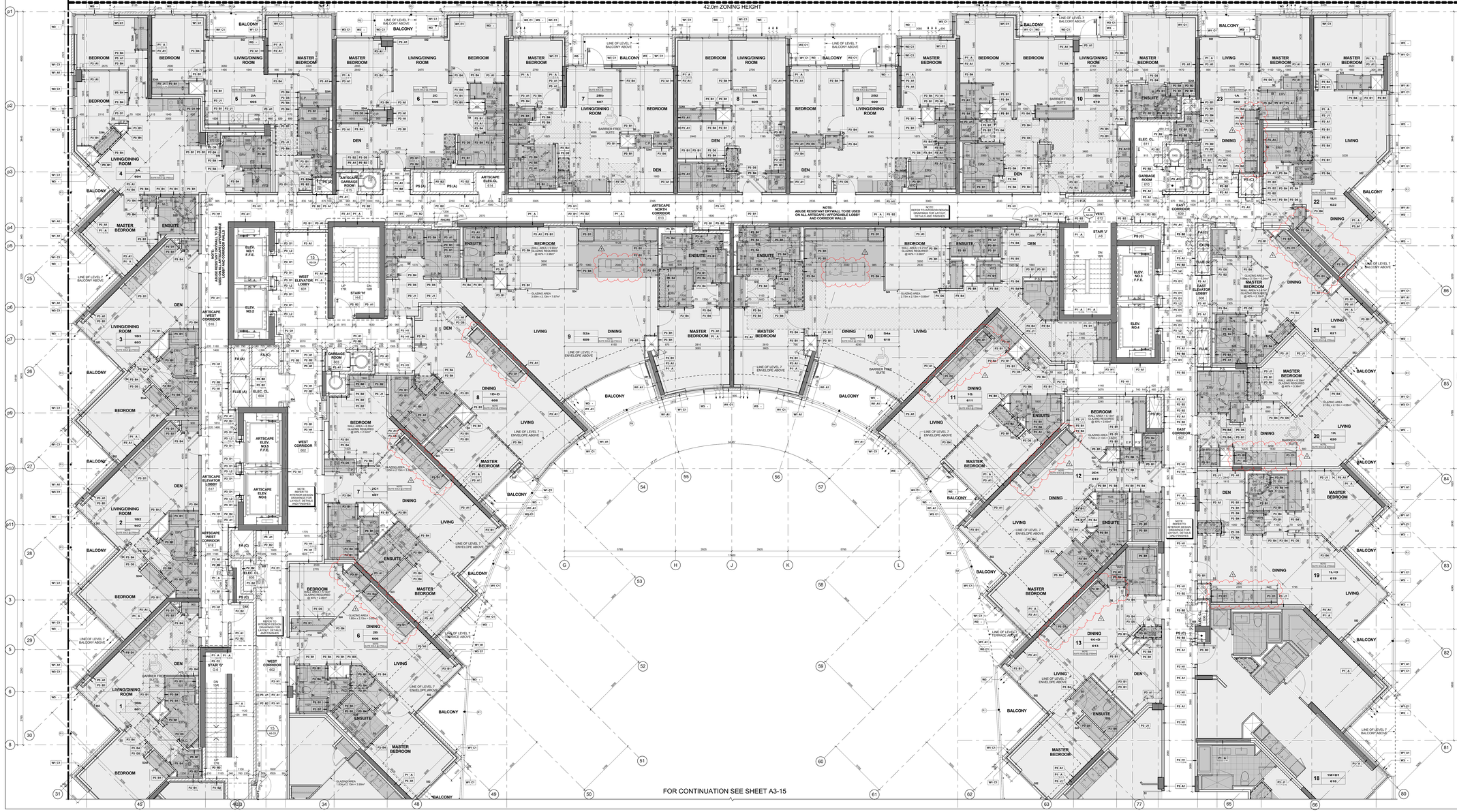

Level 6 - Sixth Floor - Partial Plan - Part 1 (4 / A3-14)
Scale: 1 : 50

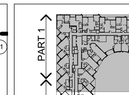

Key Plan Level 6 (3 / A3-14)

GENERAL NOTES LEGEND

C.B. CATCH BASIN
A.D. AREA DRAIN
F.D. FLOOR DRAIN
R.D. ROOF DRAIN
S.D. SCUPPER DRAIN
T.D. TRENCH DRAIN
L.D. LANDSCAPE DRAIN
M.C. MEDICINE CABINET
T.O.S. TOP OF CONCRETE SLAB - LOW POINT
T.O.S. TOP OF CONCRETE SLAB - HIGH POINT
T.O.W. TOP OF CONCRETE WALL
T.O.C. TOP OF CONCRETE CURB
T.O.S. TOP OF CONCRETE SLAB
SPRINKLERED WINDOW ASSEMBLY
DENOTES CHAIN LINK FENCE
EXISTING SPOT ELEVATION
PROPOSED FINISHED SPOT ELEVATION
PROPOSED FINISHED SPOT ELEVATION RELATIVE TO GROUND FLOOR ELEVATION
PROPOSED LANDSCAPE ELEVATION
WALL TYPE & FIRE RATING (SEE A6-SERIES SHEETS & A7-DETAILS)
ROOM NUMBER (SEE A6-SCHEDULES FOR ROOM FINISH SCHEDULES)
FLOORS/EXG ASSEMBLY TYPE (SEE A6-SCHEDULES & A7-DETAILS)
DOOR NUMBER (SEE A6-SCHEDULES FOR DOOR & FRAME SCHEDULES)
RAILING TYPE (SEE A7 SECTIONS FOR DETAILS)
HATCH DENOTES THERMAL INSULATION AND HEATED PLENUM TO U/S OF SLAB. REFER TO DETAIL C1.0-A/A-02 OR C1.0-B/A-02 (REFER TO PLANS AND SECTIONS FOR EXTENT.)
HATCH DENOTES THERMAL INSULATION TO U/S OF SLAB. REFER TO DETAIL A1.0-A/A-02 OR A1.0-B/A-02 (REFER TO PLANS AND SECTIONS FOR EXTENT.)
HATCH DENOTES SUSPENDED ACOUSTIC CEILING. REFER TO DETAIL A.1-A/A-02, A.2-A/A-02, A1.0-A/A-02 OR A1.0-A/A-02 (REFER TO PLANS AND SECTIONS FOR EXTENT.)
HATCH DENOTES ACOUSTIC CEILING TO U/S OF SLAB. REFER TO DETAIL A1.0-A/A-02 OR A1.0-B/A-02 (REFER TO PLANS AND SECTIONS FOR EXTENT.)
HATCH DENOTES HORIZONTAL FIRE RATED ENCLOSURE. REFER TO DETAIL C1.0-A/A-02 OR C1.0-B/A-02 (REFER TO PLANS AND SECTIONS FOR EXTENT.)
HATCH DENOTES SOFFIT CEILING. REFER TO DETAIL S1.0-A/A-02, S1.0-A/A-02 OR S1.0-A/A-02 (REFER TO PLANS AND SECTIONS FOR EXTENT.)
HATCH DENOTES CONCRETE FLOOR WITH 1.5AW CEILING (REFER TO INTERIOR DESIGN DRAWINGS FOR HEIGHTS AND DETAILS)
HATCH DENOTES FLOOR PAINTED WALKWAY AND LINES. REFER TO PROPERTY STANDARDS (REFER TO PLANS FOR EXTENT.)
UNIT TYPE 1A / SUITE LEGAL NUMBER
1/8 1/M / MUNICIPAL NUMBER
BARRIER FREE SUITE

General Notes Legend (2 / A3-14)

GENERAL TYPICAL FLOOR NOTES

1. REFER TO INTERIOR DESIGN DRAWINGS FOR INTERIOR FINISHES AND SPECIFICATIONS.
2. BALCONY SLABS AND CONCRETE SILL CONDITIONS TO BE SLOPED TO DRAIN AWAY FROM BUILDING AT A MINIMUM SLOPE OF 2% FOR BALCONIES WITH CURBS, ALL TERRACES TO HAVE SCUPPERS AND ALL BALCONIES TO HAVE FLOOR DRAINS.
3. PROVIDE APPROVED SOUND INSULATION FOR HORIZONTAL AND VERTICAL PIPES THROUGH DWELLING UNIT PARTITIONS AS REQUIRED. REFER TO MECHANICAL DRAWINGS & ACOUSTICAL REPORT.
4. REFER TO WINDOW SCHEDULE FOR LOCATION OF WINDOW OPENING SECTION AND INSECT SCREENS.
5. PROVIDE ALL PLUMBING SPACE AS REQUIRED FOR ELECTRICAL EQUIPMENT. REFER TO ELECTRICAL DRAWINGS FOR LOCATION AND DETAILS.
6. COORDINATE WITH MECHANICAL AND ELECTRICAL DRAWINGS FOR ALL PIPE AND SHAFT SLEEVE REQUIREMENTS.
7. ALL BATHROOM CEILINGS TO BE CONSTRUCTED AS PER DETAIL A2.1-AA-02. PROVIDE ACOUSTICAL BATTS IN ALL BATHROOM PIPE SPACES.
8. AT ALL STAIR PRESSURIZATION SHAFT ENCLOSURES, NO OPENINGS WILL BE ALLOWED TO PENETRATE, OR PASS THRU THIS ENCLOSURE.
9. ELEVATOR:
   A. ELEVATOR SHAFT DIMENSIONS PROVIDED BY THE ELEVATOR CONSULTANT - A COPY OF THIS REPORT CAN BE OBTAINED FROM THE ARCHITECT. ELEVATOR SHAFT SIZE AND REQUIREMENTS WITH REVIEW CONSULTANT SHOP DRAWINGS.
   B. ELEVATOR PITS SHALL BE CO-ORDINATED WITH ELEVATOR SUPPLIER.
   C. ELEVATOR SHAFT WALLS TO BE CONSTRUCTED TO ACHIEVE A MIN. FIRE AND SOUND RATING OF 2 HRS.
   D. AN APPROVED FIRE STOP MATERIAL IS TO BE USED TO SEAL INTERSECTION TOP OF CONCRETE BLOCK AT FLOOR SLABS.
   E. ELEVATOR PIT LADDERS TO BE GALVANIZED STEEL AND EXTEND 1200mm ABOVE SILL. LADDERS TO BE SUPPLIED & INSTALLED BY ELEVATOR CONTRACTOR.
10. LOCKER ROOM NOTES:
    ALL LOCKER RAILS 2 METRES TO BE 1100mm (TYP.). LOCKERS TO BE CONSTRUCTED WITH 6'-0" WIRE MESH PARTITIONS MAXIMUM 2100mm HIGH. ALL LOCKERS TO BE 300mm DEEP. BENCHES TO BE 400mm WIDE AND TO BE 450mm BELOW DEPLOYED ELEVATOR THRESHOLD.
    REVIEW LOCKER ROOM LAYOUT PREPARED BY ARCHITECT AND INSTALLER TO PROVIDE INSTALLERS SHOP DRAWINGS FOR REVIEW BY OWNER AND ARCHITECT.
    BICYCLE SPACE NOTES:
    BICYCLE SPACES TO COMPLY WITH TORONTO BICYCLE BYLAW STANDARDS.
    HORIZONTAL PACKING 50m X 1800lb X 1800h
    VERTICAL RACKING 50m X 1200lb X 1800h
11. ABUSE RESISTANT DRYWALL TO BE USED ON ALL ARTSCAPE / AFFORDABLE LOBBY AND CORRIDOR WALLS
12. SUITE TO SUITE BLOCK WALL TO BE NORMAL WEIGHT FOR ACOUSTICS REFER TO ACOUSTICAL REPORT.

GENERAL CEILING NOTE

1. SHADED AREA DENOTES BULKHEADS AND DROP CEILINGS AT ALL RESIDENTIAL UNITS. SEE MECHANICAL DRAWINGS FOR LOCATIONS OF HVAC DUCTS, 12X12" CEILINGS AND ACCESS PANELS REQUIRED FOR ACCESS TO VALVES AND ENCLOSURE OF MECHANICAL AND ELECTRICAL SERVICES.

HATCH DENOTES SUSPENDED GYPSUM BOARD CEILING. (F - 2440mm) REFER TO DETAIL C1.0-A/A-02 OR C1.0-B/A-02 (REFER TO PLANS AND SECTIONS FOR EXTENT.)

HATCH DENOTES SUSPENDED GYPSUM BOARD CEILING. (F - 2700mm) REFER TO DETAIL C1.0-A/A-02 OR C1.0-B/A-02 (REFER TO PLANS AND SECTIONS FOR EXTENT.)

DENOTES PLASTER/STUCCO SPRAYED FINISH TO UNDERSIDE OF SLAB. REFER TO DETAIL C1.0-A/A-02 (REFER TO PLANS AND SECTIONS FOR EXTENT.)

DENOTES CEILING PLENUM

General Typical Floor Notes (1 / A3-14)

Contractor Must Check And Verify All Dimensions On The Job.
Do Not Scale The Drawings.
All Drawings, Specifications And Related Documents Are The Copyright Of The Architect And Must Be Returned Upon Request.
Reproduction Of Drawings, Specifications And Related Documents Is Not Or Wholly Is Forbidden Without The Architect's Written Permission.
This Drawing Is Not To Be Used For Construction Until Signed By The Architect.

Date: November 4, 2016

IRAMELO ASSOCIATES ARCHITECTS LTD. LICENCE
"IT IS NOT BY CHANCE TO BE HELD"
Construction

KIRKOR ARCHITECTS + PLANNERS
20 Martin Ross Avenue, Toronto, Ontario, M3J 2K8
TW 16 665 4065, FX 16 665 7234, www.kirkorarchitects.com

No.	Revision	Date
1	Site Instruction #02	Mar. 03, 2017
4.	Construction	Nov. 4, 2016
3.	Tender	Oct. 13, 2015
2.	Building Permit	June 12, 2015
1.	Waterfront Toronto Review	May 1, 2015
No.	Issued For	Date

AQUAVISTA
AT BAYSIDE TORONTO

Drawing Title
Partial Floor Plan
Level 6 - Sixth Floor - Partial Plan - Part 1

Project
Hines TRIDEL
AQUAVISTA
Block 3 - R3 & R4
263 Queens Quay East
Toronto, ON

Scale
As indicated
Drawn by
E.V.
Checked by
C.A.
Project No.
13148
Date
November 4, 2016
Drawing No.
A3-14

Plot Date: 3/3/2017 12:51:33 PM File Path: C:\Users\johnsave\Documents\NEW 2015 WORKING FILES\13148R20-Master-Building #3-R4_johnsave.rvt

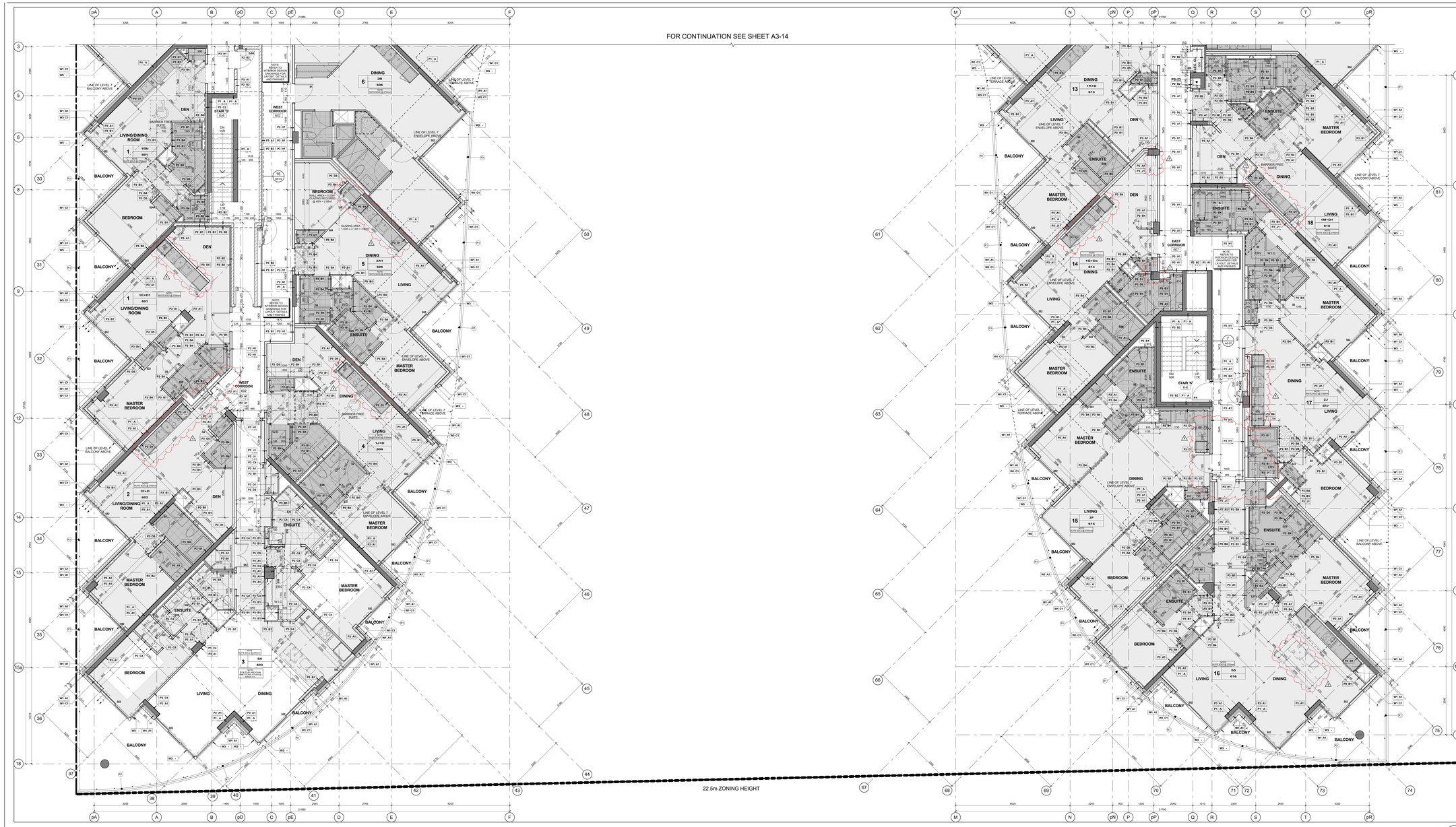
FOR CONTINUATION SEE SHEET A3-14
22.5m ZONING HEIGHT
LINE OF LEVEL 7 BALCONY ABOVE
LINE OF LEVEL 7 TERRACE ABOVE
LINE OF LEVEL 7 ENVELOPE ABOVE
BARRIER FREE SUITE
WEST CORRIDOR 602
EAST CORRIDOR 607
STAIR 'G' G-E
STAIR 'K' K-E
DN 125
UP 175
NOTE: REFER TO INTERIOR DESIGN DRAWINGS FOR LAYOUT DETAILS AND FINISHES
NOTE: REFER TO INTERIOR DESIGN DRAWINGS FOR LAYOUT DETAILS AND FINISHES
NOTE: SUITE SOLD & OWNED
NOTE: SUITE SOLD & OWNED
NOTE: SUITE SOLD & OWNED

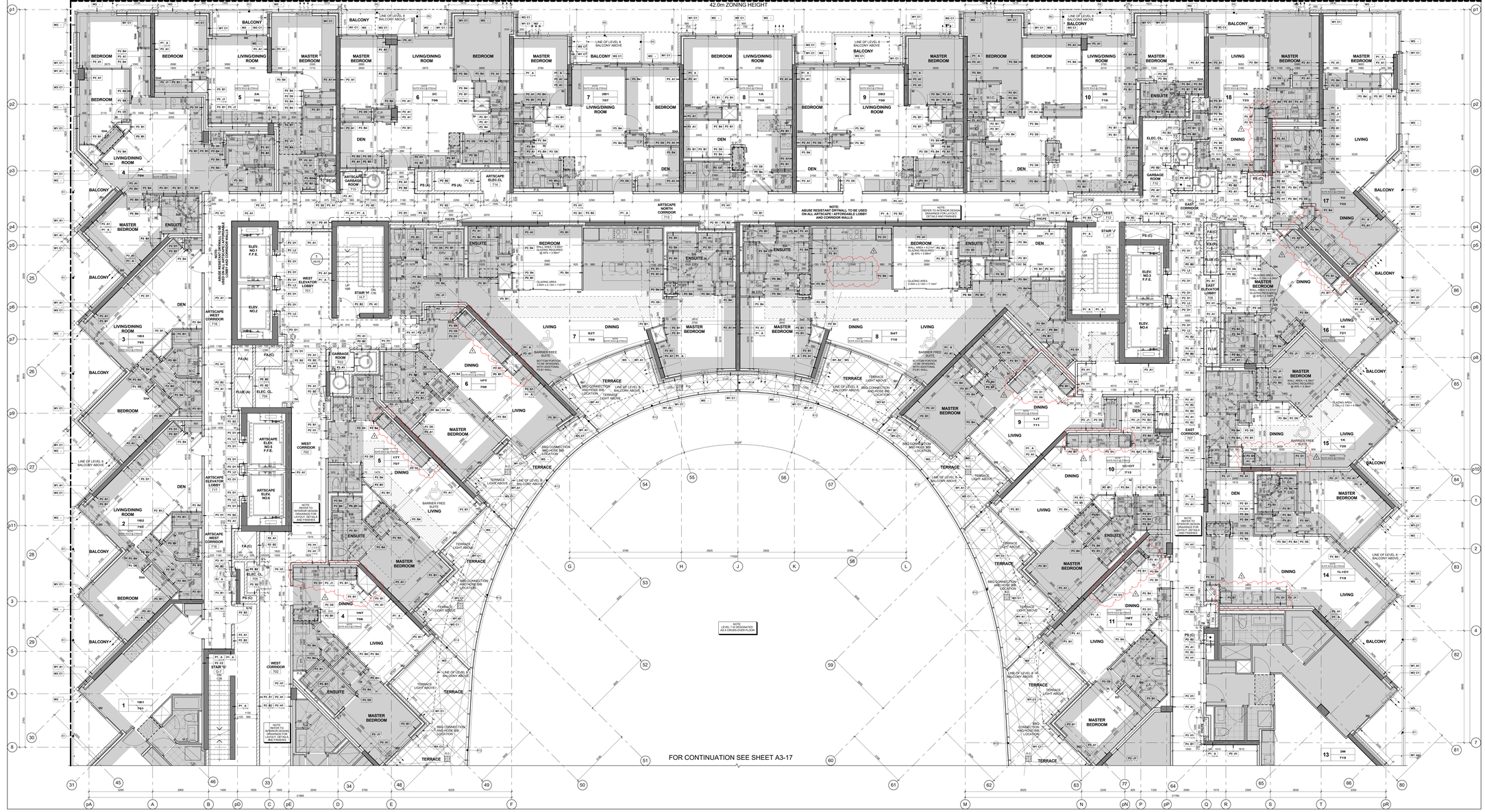

Level 7 - Seventh Floor - Partial Plan - Part 1 (4 / A3-16)
Scale: 1 : 50

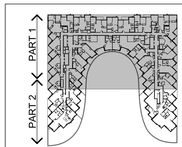

Key Plan Level 7 (3 / A3-16)

GENERAL NOTES LEGEND

C.B.	CATCH BASIN
A.D.	AREA DRAIN
F.D.	FLOOR DRAIN
R.D.	ROOF DRAIN
S.D.	SCUPPER DRAIN
T.D.	TRENCH DRAIN
L.D.	LANDSCAPE DRAIN
M.C.	MEDICINE CABINET
T.O.S. (000.000)	TOP OF CONCRETE SLAB - LOW POINT
T.O.S. (000.000)	TOP OF CONCRETE SLAB - HIGH POINT
T.O.W. (000.000)	TOP OF CONCRETE WALL
T.O.C. (000.000)	TOP OF CONCRETE CURB
T.O.S. (000.000)	TOP OF CONCRETE SLAB
XXX	SPRINKLERED WINDOW ASSEMBLY
	DENOTES CHAIN LINK FENCE
+ XXX	EXISTING SPOT ELEVATION
+ XXX	PROPOSED FINISHED SPOT ELEVATION
+ XXX	PROPOSED FINISHED SPOT ELEVATION RELATIVE TO GROUND FLOOR ELEVATION
+ XXX	PROPOSED LANDSCAPE ELEVATION
XX XX	WALL TYPE & FIRE RATING (SEE A9-SCHEDULES & A7-DETAILS)
XXX	ROOM NUMBER (SEE A9-SCHEDULES FOR ROOM FINISH SCHEDULES)
XX XX	FLOORCEILING ASSEMBLY TYPE (SEE A9-SCHEDULES & A7-DETAILS)
XX	DOOR NUMBER (SEE A9-SCHEDULES FOR DOOR & FRAME SCHEDULES)
XX	RAILING TYPE (SEE A7 SECTIONS FOR DETAILS)

HATCH DENOTES THERMAL INSULATION AND HEATED PLENUM TO U/S OF SLAB. REFER TO DETAIL C3-A/A-02 OR C3-B/A-02 (REFER TO PLANS AND SECTIONS FOR EXTENT.)

HATCH DENOTES THERMAL INSULATION TO U/S OF SLAB. REFER TO DETAIL C3-A/A-02 OR C3-B/A-02 (REFER TO PLANS AND SECTIONS FOR EXTENT.)

HATCH DENOTES SUSPENDED ACOUSTIC CEILING. REFER TO DETAIL A1-B/A-02, A1-B/A-02, A1-C/A-02, A1-D/A-02 OR A1-E/A-02. (REFER TO PLANS AND SECTIONS FOR EXTENT.)

HATCH DENOTES ACOUSTIC CEILING TO U/S OF SLAB. REFER TO DETAIL A1-B/A-02, A1-C/A-02 (REFER TO PLANS AND SECTIONS FOR EXTENT.)

HATCH DENOTES HORIZONTAL FIRE RATED ENCLOSURE. REFER TO DETAIL A1-B/A-02, A1-C/A-02, A1-D/A-02 (REFER TO PLANS AND SECTIONS FOR EXTENT.)

HATCH DENOTES SOFFIT CEILING. REFER TO DETAIL S1-A/A-02, S1-B/A-02, S1-E/A-02 OR S1-F/A-02 (REFER TO PLANS AND SECTIONS FOR EXTENT.)

HATCH DENOTES SUSPENDED GYPSUM BOARD SOFFIT/ SAW CEILING (REFER TO INTERIOR DESIGN DRAWINGS FOR HEIGHTS AND DETAILS)

HATCH DENOTES FLOOR PAINTED WALKWAY AND LINES. REFER TO PROPERTY STANDARDS (REFER TO PLANS FOR EXTENT.)

LT / SUITE TYPE — LT = SUITE LEGAL NUMBER; SM = MUNICIPAL NUMBER

BARRIER FREE SUITE

HATCH DENOTES SUSPENDED GYPSUM BOARD CEILING. (F - 2750mm) REFER TO DETAIL C1-A/A-02 OR C1-B/A-02 (REFER TO PLANS AND SECTIONS FOR EXTENT.)

DENOTES: PLASTER/STUCCO SPRAYED FINISH TO UNDERSIDE OF SLAB. REFER TO DETAIL C-A/A-02 (REFER TO PLANS AND SECTIONS FOR EXTENT.)

DENOTES CEILING PLENUM

General Notes Legend (2 / A3-16)

GENERAL TYPICAL FLOOR NOTES

1. REFER TO INTERIOR DESIGN DRAWINGS FOR INTERIOR FINISHES AND SPECIFICATIONS.
2. BALCONY SLABS AND CONCRETE SILL CONDITIONS TO BE SLOPED TO DRAIN AWAY FROM BUILDING AT A MINIMUM SLOPE OF 2% FOR BALCONIES WITH CURBS, ALL TERRACES TO HAVE SCUPPERS, AND ALL PLANTERS TO HAVE DRAINAGE AS REQUIRED.
3. PROVIDE APPROVED SOUND INSULATION FOR HORIZONTAL AND VERTICAL FIRES THROUGH FLOOR PENETRATIONS AS REQUIRED. REFER TO MECHANICAL DRAWINGS & ACOUSTICAL REPORT.
4. REFER TO WINDOW SCHEDULE FOR LOCATION OF WINDOW OPENING SECTION AND ASSEMBLY.
5. PROVIDE ALL PLUMBING SPACE AS REQUIRED FOR ELECTRICAL EQUIPMENT. REFER TO ELECTRICAL DRAWINGS FOR LOCATION AND DETAILS.
6. COORDINATE WITH MECHANICAL AND ELECTRICAL DRAWINGS FOR ALL PIPE AND SHAFT SLEEVE REQUIREMENTS.
7. ALL BATHROOM CEILINGS TO BE CONSTRUCTED AS PER DETAIL A2-1/A9-02. PROVIDE ACOUSTICAL BATTS IN ALL BATHROOM PIPE SPACES.
8. AT ALL STAIR PRESSURIZATION SHAFT ENCLOSURES, NO MECHANICAL DUCTS ARE ALLOWED THROUGH PENETRATE, OR PASS THRU THIS ENCLOSURE.
9. ELEVATOR:
   - A. ELEVATOR SHAFT DIMENSIONS PROVIDED BY THE ELEVATOR CONSULTANT. A COPY OF THIS REPORT CAN BE OBTAINED FROM THE PROPERTY STANDARDS MANUAL. ELEVATOR SHAFT SIZES AND REQUIREMENTS WITH REVIEW CONSULTANT PRIOR TO CONSTRUCTION.
   - B. ELEVATOR PITS SHALL BE CO-ORDINATED WITH ELEVATOR SUPPLIER.
   - C. ELEVATOR SHAFT WALLS TO BE CONSTRUCTED TO ACHIEVE A MIN. FIRE RESISTANCE RATING OF 2 HRS.
   - D. AN APPROVED FIRE STOP MATERIAL IS TO BE USED TO SEAL INTERSECTION TOP OF CONCRETE BLOCK AT FLOOR SLABS.
   - E. ELEVATOR PIT LADDERS TO BE GALVANIZED STEEL AND EXTEND 1200mm ABOVE SILL. LADDERS TO BE SUPPLIED & INSTALLED BY ELEVATOR CONTRACTOR.
10. LOCKER ROOM NOTES:
    ALL LOCKER RAILS HEIGHTS TO BE 1100mm (TYP.). LOCKERS TO BE CONSTRUCTED WITH 6'-0" WIRE MESH PARTITIONS MAXIMUM 2100mm HIGH. ALL WIRE MESH PARTITIONS TO BE 1800mm (TYP.) AND TO BE MAX. 400mm BELOW SPRINKLER DEFLECTOR HEIGHT.
    REVIEW LOCKER ROOM LAYOUT PREPARED BY ARCHITECT AND INSTALLER TO PROVIDE INSTALLERS SHOP DRAWINGS FOR REVIEW BY OWNER AND ARCHITECT.
    BICYCLE STACE NOTES:
    ALL BICYCLE STORAGES TO COMPLY WITH TORONTO BICYCLE BYLAW STANDARDS.
    HORIZONTAL RACKING 600w X 1800lg X 1800h
    VERTICAL RACKING 600w X 1200lg X 1800h
11. ABUSE RESISTANT DRYWALL TO BE USED ON ALL ARTSCAPE / AFFORDABLE LOBBY AND CORRIDOR WALLS
12. SUITE TO SUITE BLOCK WALL TO BE NORMAL WEIGHT FOR ACOUSTICS REFER TO ACOUSTICAL REPORT

GENERAL CEILING NOTE

1. SHADED AREA DENOTES BULKHEADS AND DROP CEILINGS AT ALL RESIDENTIAL UNITS. SEE MECHANICAL DRAWINGS FOR LOCATIONS OF HVAC DUCTS, 200Ø CEILINGS AND DIFFUSERS. SEE ELECTRICAL DRAWINGS FOR LOCATIONS OF MECHANICAL AND ELECTRICAL SERVICES

General Typical Floor Notes (1 / A3-16)

No.	Revision	Date
4.	Construction	Nov. 4, 2016
3.	Tender	Oct. 13, 2015
2.	Building Permit	June 12, 2015
1.	Waterfront Toronto Review	May 1, 2015
No.	Issued For	Date

Construction

KIRKOR ARCHITECTS + PLANNERS
20 Martin Ross Avenue, Toronto, Ontario, M3J 2K8
TW 16 645-4045, FX 16 645-1234, www.kirkorarchitects.com

AQUAVISTA
AT BAYSIDE TORONTO

Drawing Title
Partial Floor Plan
Level 7 - Seventh Floor - Partial Plan - Part 1

Project
Hines TRIDEL
AQUAVISTA
Block 3 - R3 & R4
263 Queens Quay East
Toronto, ON

Scale	As indicated
Drawn by	E.V.
Checked by	C.A.
Project No.	13148
Date	November 4, 2016
Drawing No.	A3-16

Contractor Must Check And Verify All Dimensions On The Job.
Do Not Scale The Drawings.
All Drawings, Specifications And Related Documents Are The Copyright Of The Architect And Must Be Returned Upon Request.
Reproduction Of Drawings, Specifications And Related Documents Is Not Or Wholly In Addition Without The Architect's Written Permission.
This Drawing Is Not To Be Used For Construction Until Signed By The Architect.

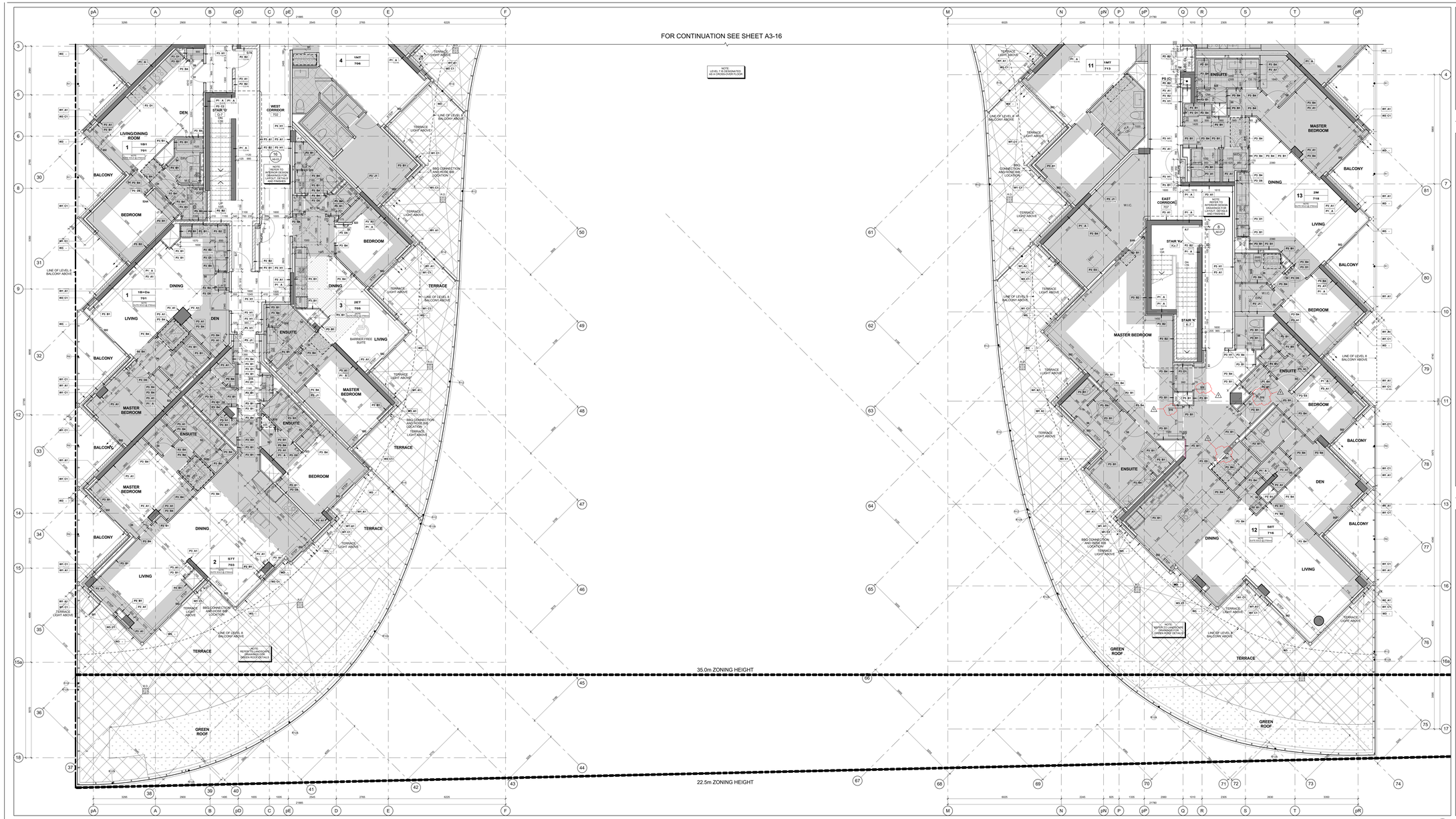

Level 7 - Seventh Floor - Partial Plan - Part 2 4 A3-17

Scale: 1 : 50

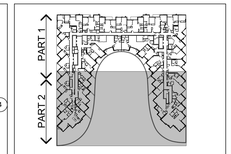

Key Plan Level 7 3 A3-17

GENERAL NOTES LEGEND

C.B. CATCH BASIN
A.D. AREA DRAIN
F.D. FLOOR DRAIN
R.D. ROOF DRAIN
S.D. SCUPPER DRAIN
T.D. TRENCH DRAIN
L.D. LANDSCAPE DRAIN
M.C. MEDICINE CABINET
T.O.S./C.F. TOP OF CONCRETE SLAB - LOW POINT
T.O.S./F. TOP OF CONCRETE SLAB - HIGH POINT
T.O.W. TOP OF CONCRETE WALL
T.O.C. TOP OF CONCRETE CURB
T.O.S. TOP OF CONCRETE SLAB
SPRINKLERED WINDOW ASSEMBLY
DENOTES CHAIN LINK FENCE
EXISTING SPOT ELEVATION
PROPOSED FINISHED SPOT ELEVATION
PROPOSED FINISHED SPOT ELEVATION RELATIVE TO GROUND FLOOR ELEVATION
PROPOSED LANDSCAPE ELEVATION
RAIL(TYPE & FIRE RATING) (SEE A8-SCHEDULES & A7-DETAILS)
ROOM NUMBER (SEE A8-SCHEDULES FOR ROOM FINISH SCHEDULES)
FLOOR/CEILING ASSEMBLY TYPE (SEE A8-SCHEDULES & A7-DETAILS)
DOOR NUMBER (SEE A8-SCHEDULES FOR DOOR & FRAME SCHEDULES)
RAILING TYPE (SEE A7 SECTIONS FOR DETAILS)
HATCH DENOTES THERMAL INSULATION AND HEATED PLENUM TO U/S OF SLAB. REFER TO DETAIL C3A/A-02 OR C3B/A-02 (REFER TO PLANS AND SECTIONS FOR EXTENT)
HATCH DENOTES THERMAL INSULATION TO U/S OF SLAB. REFER TO DETAIL C3A/A-02, C3B/A-02 OR C3E/A-02 (REFER TO PLANS AND SECTIONS FOR EXTENT)
HATCH DENOTES SUSPENDED ACOUSTIC CEILING. REFER TO DETAIL A1A/A-02, A1C/A-02, A1D/A-02, A1G/A-02 OR A1E/A-02 (REFER TO PLANS AND SECTIONS FOR EXTENT)
HATCH DENOTES ACOUSTIC CEILING TO U/S OF SLAB. REFER TO DETAIL A1F/A-02 OR A1G/A-02 (REFER TO PLANS AND SECTIONS FOR EXTENT)
HATCH DENOTES HORIZONTAL FIRE RATED ENCLOSURE REFER TO DETAIL S1/A-02, S2/A-02, S3/A-02 OR S4/A-02 (REFER TO PLANS AND SECTIONS FOR EXTENT)
HATCH DENOTES SOFFIT CEILING REFER TO DETAIL S1/A-02, S3/A-02, S7/A-02 OR S11/A-02 (REFER TO PLANS AND SECTIONS FOR EXTENT)
HATCH DENOTES RECESSED GYPSUM OR T-BAR CEILING REFER TO DETAIL C1/A-02, OR C1/A-03 (REFER TO INTERIOR DESIGN DRAWINGS FOR HEIGHTS AND DETAILS)
HATCH DENOTES FLOOR PAINTED WALKWAY AND LINES. REFER TO PROPERTY STANDARDS (REFER TO PLANS FOR EXTENT)
LAST TYPE 1st — 1st = SUITE LEGAL NUMBER
1st — MM = MUNICIPAL NUMBER
BARRIER FREE SUITE

General Notes Legend 2 A3-17

GENERAL TYPICAL FLOOR NOTES

1. REFER TO INTERIOR DESIGN DRAWINGS FOR INTERIOR FINISHES AND MILLWORK.
2. BALCONY SLABS AND CONCRETE SILL CONDITIONS TO BE SLOPED AWAY FROM BUILDING FOR DRAINAGE. PROVIDE SCUPPER DRAIN AT LOWEST POINT OF BALCONY SLAB (REFER TO PLANS FOR SCUPPERS, OR AREA DRAINS - SEE PLANS FOR LOCATION).
3. PROVIDE APPROVED SOUND INSULATION FOR HORIZONTAL AND VERTICAL PIPES THROUGH WALL AND FLOOR PENETRATION AS REQUIRED. REFER TO MECHANICAL DRAWINGS & ACOUSTICAL REPORT.
4. REFER TO WINDOW SCHEDULE FOR LOCATION OF WINDOW OPENING BUTTONS AND SCREENS.
5. PROVIDE ALL PLUMBING SPACE AS REQUIRED FOR ELECTRICAL EQUIPMENT. REFER TO MECHANICAL DRAWINGS FOR LOCATION AND DETAILS.
6. COORDINATE WITH MECHANICAL AND ELECTRICAL DRAWINGS FOR ALL PIPE AND SHAFT SLEEVE REQUIREMENTS.
7. ALL BATHROOM CEILINGS TO BE CONSTRUCTED AS FIRE DETAIL A21/A6.02. PROVIDE ACOUSTICAL BATTS IN ALL BATHROOM PIPE SPACES.
8. AT ALL STAIR PRESSURIZATION SHAFT ENCLOSURES, NO OPENINGS SHALL BE ALLOWED TO PENETRATE, OR PASS THRU THIS ENCLOSURE.
9. ELEVATOR:
   - A. ELEVATOR SHAFT DIMENSIONS PROVIDED BY THE ELEVATOR CONSULTANT. A COPY OF THIS REPORT CAN BE OBTAINED FROM THE ARCHITECT. CONTRACTOR TO COORDINATE REQUIREMENTS WITH REVIEWED ELEVATOR SHOP DRAWINGS.
   - B. ELEVATOR PITS SHALL BE CO-ORDINATED WITH ELEVATOR SUPPLIER.
   - C. ELEVATOR SHAFT WALLS TO BE CONSTRUCTED TO ACHIEVE A MIN. FIRE RESISTANCE RATING OF 2 HRS.
   - D. AN APPROVED FIRE STOP MATERIAL IS TO BE USED, TO SEAL INTERSECTION TOP OF CONCRETE BLOCK AT FLOOR SLABS.
   - E. ELEVATOR PIT LADDERS TO BE GALVANIZED STEEL AND EXTEND FROM PIT FLOOR TO TOP OF WALL(S) TO TRAVEL (S) OR PASS THRU THIS ENCLOSURE.
10. LOCKER ROOM NOTES:
    - 10a. ALL LOCKER RAILS ARE 600 WIDTH TO BE 1100mm (TYP.). LOCKERS TO BE CONSTRUCTED WITH 6'-0" WIRE MESH PARTITIONS MINIMUM 2100mm HIGH. ALL LOCKERS TO BE RAISED MINIMUM 150mm ABOVE FINISHED FLOORING TO BE 450mm BELOW SPRINKLER DEFLECTOR THROUGHOUT.
    - REVIEW LOCKER ROOM LAYOUT PREPARED BY ARCHITECT AND INSTALLER TO PROVIDE INSTALLATION SHOP DRAWINGS FOR REVIEW BY OWNER AND ARCHITECT.
    - BICYCLE SPACE NOTES:
    - ALL BICYCLE SPACES TO COMPLY WITH TORONTO BICYCLE BYLAW STANDARDS.
    - HORIZONTAL RACKING 600m X 1800h X 1800l.
    - VERTICAL RACKING 600m X 1200h X 1800l.
11. ABUSE RESISTANT DRYWALL TO BE USED ON ALL ANTECAPE / AFFORDABLE LOBBY AND CORRIDOR WALLS.
12. SUITE TO SUITE BLOCK WALL TO BE NORMAL WEIGHT FOR ACOUSTICS REFER TO ACOUSTICAL REPORT.

GENERAL CEILING NOTE

1. SHADED AREA DENOTES BULKHEADS AND DROP CEILINGS AT ALL RESIDENTIAL UNITS. SEE MECHANICAL DRAWINGS FOR LOCATIONS OF HVAC DUCTS. DROP CEILINGS AND BULKHEADS TO BE USED FOR CONCEALMENT AND ENCLOSURE OF MECHANICAL AND ELECTRICAL SERVICES.

HATCH DENOTES SUSPENDED GYPSUM BOARD CEILING. (F - 2340mm) REFER TO DETAIL C1A/A-02 OR C1B/A-02 (REFER TO PLANS AND SECTIONS FOR EXTENT)

HATCH DENOTES SUSPENDED GYPSUM BOARD CEILING. (F - 2750mm) REFER TO DETAIL C1A/A-02 OR C1B/A-02 (REFER TO PLANS AND SECTIONS FOR EXTENT)

DENOTES: PLASTER/STUCCO SPRAYED FINISH TO UNDERSIDE OF SLAB. REFER TO DETAIL C1A/A-02 (REFER TO PLANS AND SECTIONS FOR EXTENT)

DENOTES: CEILING PLENUM

General Typical Floor Notes 1 A3-17

Contractor Must Check And Verify All Dimensions On The Job.
Do Not Scale The Drawings.
All Drawings, Specifications And Related Documents Are The Copyright Of The Architect And Must Be Returned Upon Request.
Reproduction Of Drawings, Specifications And Related Documents Is Not Or Whole Is Forbidden Without The Architects Written Permission.
This Drawing Is Not To Be Used For Construction Until Signed By The Architect.

Date: November 4, 2016

Construction

KIRKOR ARCHITECTS + PLANNERS
20 Martin Ross Avenue, Toronto, Ontario, M3J 2K8
TW (416) 645-6545, FX (416) 645-7234, www.kirkorarchitects.com

No.	Revision	Date
1.	Site Instruction #03	Mar. 06, 2017
2.	Building Permit	June 12, 2015
3.	Tender	Oct. 13, 2015
4.	Construction	Nov. 4, 2016
1.	Issued For	Date
1.	Waterfront Toronto Review	May 1, 2015

AQUAVISTA
AT BAYSIDE TORONTO

Drawing Title
Partial Floor Plan
Level 7 - Seventh Floor - Partial Plan - Part 2

Project
Hines TRIDEL
AQUAVISTA
Block 3 - R3 & R4
263 Queens Quay East
Toronto, ON

Scale
As indicated
Drawn by
E.V.
Checked by
C.A.
Project No.
13148
Date
November 4, 2016
Drawing No.
A3-17

Plot Date: 3/8/2017 2:36:19 PM File Path: C:\Users\cjaumhadgan\Documents\REVIT 2015 WORKING FILES\13148P20-Model-Building R3-R4_cjaumhadgan (X114).rvt

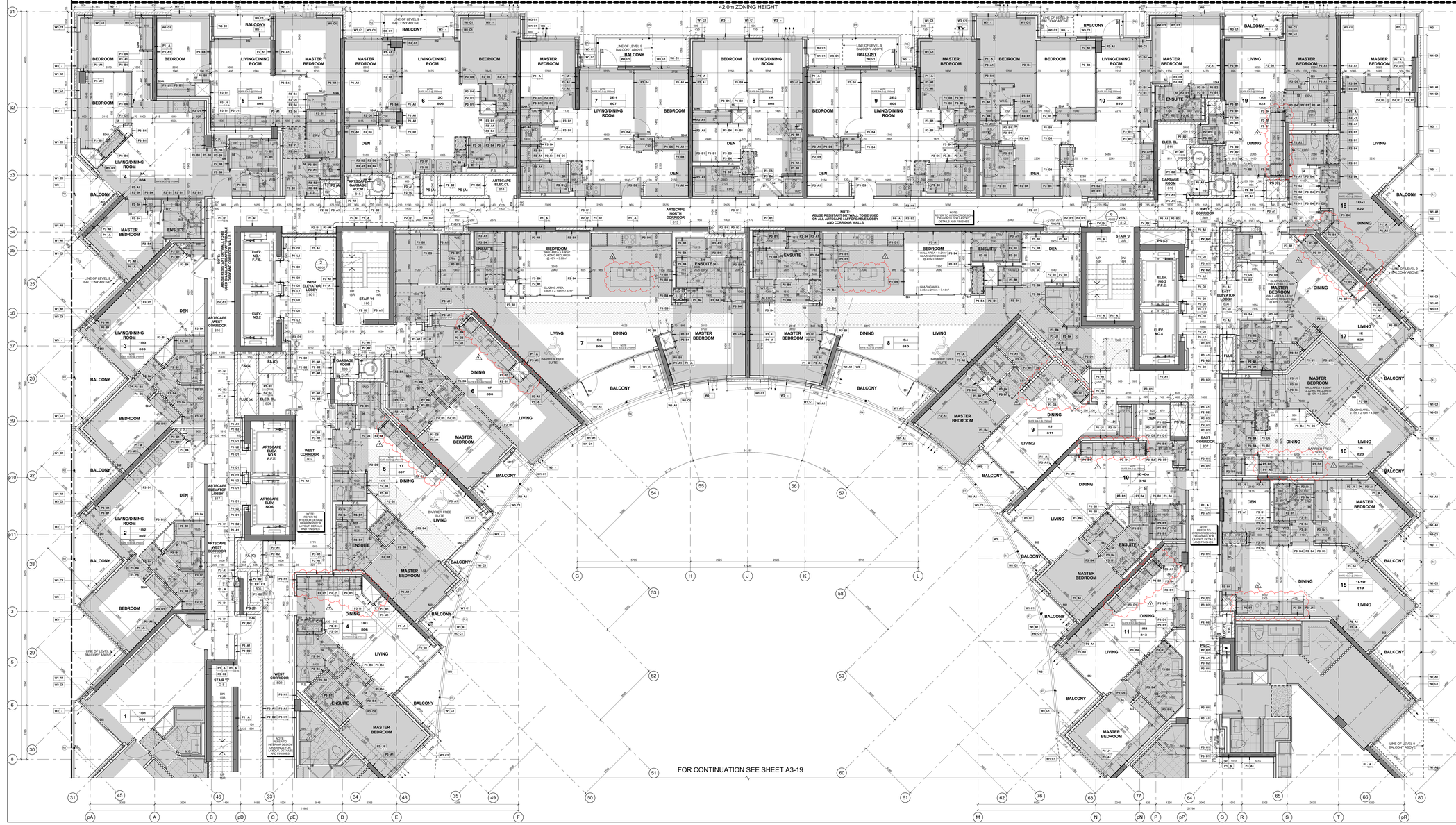
42.0m ZONING HEIGHT
FOR CONTINUATION SEE SHEET A3-19
NOTE: ABUSE RESISTANT DRYWALL TO BE USED ON ALL ARTSCAPE / AFFORDABLE LOBBY AND CORRIDOR WALLS
NOTE: REFER TO INTERIOR DESIGN DRAWINGS FOR LAYOUT, DETAILS AND FINISHES
ARTSCAPE NORTH CORRIDOR
ARTSCAPE WEST CORRIDOR
ARTSCAPE ELEVATOR LOBBY
WEST CORRIDOR
EAST CORRIDOR
WEST ELEVATOR LOBBY
ELEV. NO.1 F.F.E.
ELEV. NO.2
ELEV. NO.3 F.F.E.
ELEV. NO.4
ARTSCAPE ELEV. NO.2 F.F.E.
ARTSCAPE ELEV. NO.4
ARTSCAPE GARBAGE ROOM
ARTSCAPE ELEC.CL.
GARBAGE ROOM
ELEC. CL.
STAIR 'A'
STAIR 'B'
STAIR 'J'
LINE OF LEVEL 9 BALCONY ABOVE
BARRIER FREE SUITE
GLAZING AREA 3.60m x 2.13m = 7.67m²
GLAZING AREA 3.60m x 2.13m = 7.66m²
GLAZING AREA 2.10m x 2.13m = 4.39

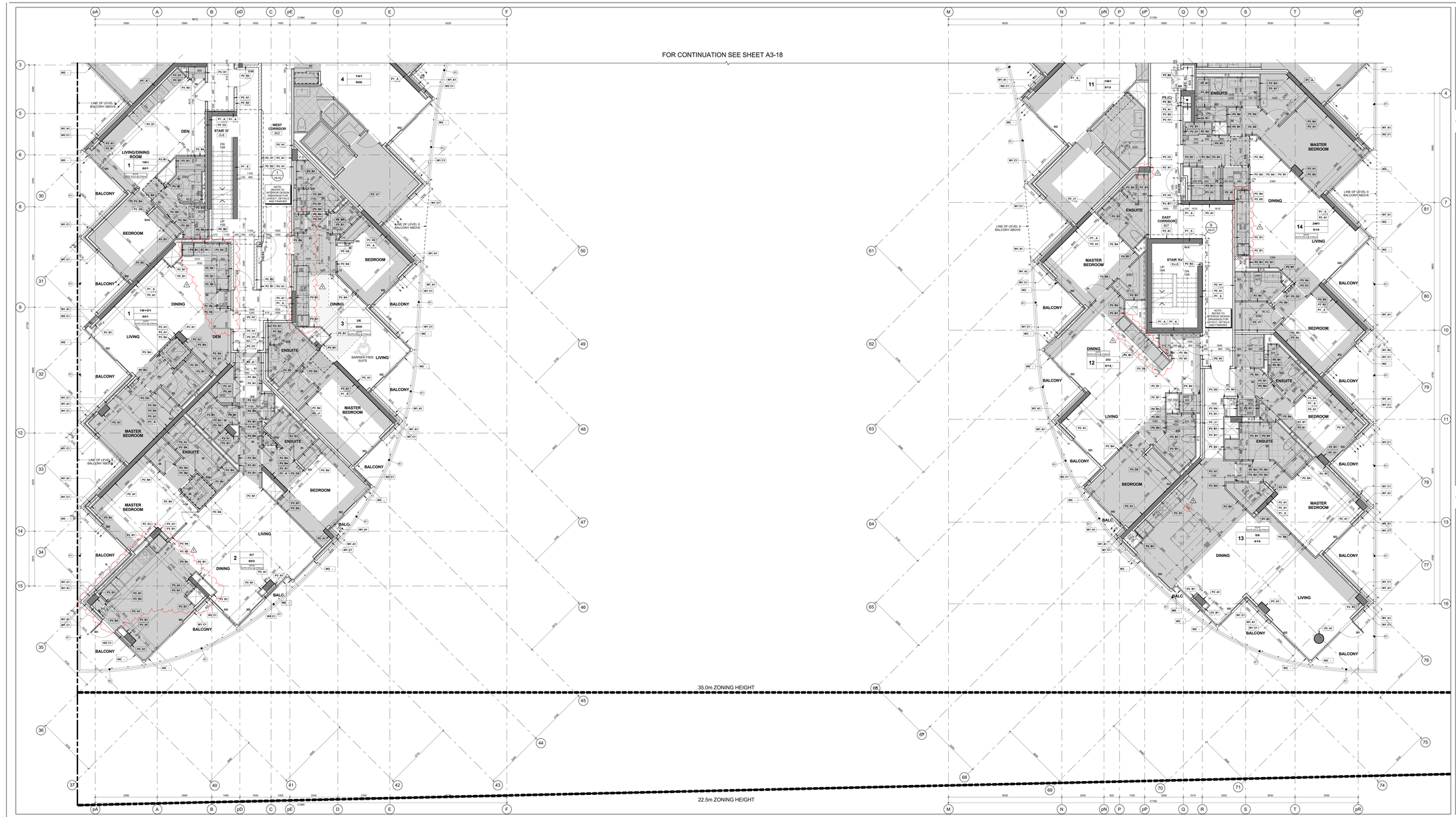

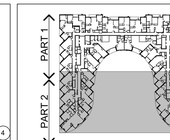

Key Plan Level 8 / 3 / A3-19

GENERAL NOTES LEGEND

C.B.	CATCH BASIN
A.D.	AREA DRAIN
F.D.	FLOOR DRAIN
R.D.	ROOF DRAIN
S.D.	SCUPPER DRAIN
T.D.	TRENCH DRAIN
L.D.	LANDSCAPE DRAIN
M.C.	MEDICINE CABINET
T.O.S.L.E. 000.000	TOP OF CONCRETE SLAB - LOW POINT
T.O.S.H.E. 000.000	TOP OF CONCRETE SLAB - HIGH POINT
T.O.W. 000.000	TOP OF CONCRETE WALL
T.O.C. 000.000	TOP OF CONCRETE CURB
T.O.S. 000.000	TOP OF CONCRETE SLAB
XXX	SPRINKLERED WINDOW ASSEMBLY
	DENOTES CHAIN LINK FENCE
XXX	EXISTING SPOT ELEVATION
XXX	PROPOSED FINISHED SPOT ELEVATION
XXX	PROPOSED FINISHED SPOT ELEVATION RELATIVE TO GROUND FLOOR ELEVATION
XXX	PROPOSED LANDSCAPE ELEVATION
XX XX	WALL TYPE & FIRE RATING (SEE A9-SCHEDULES & A7-DETAILS)
XXX	ROOM NUMBER (SEE A9-SCHEDULES FOR ROOM FINISH SCHEDULES)
XX XX	FLOORCEILING ASSEMBLY TYPE (SEE A9-SCHEDULES & A7-DETAILS)
XX	DOOR NUMBER (SEE A9-SCHEDULES FOR DOOR & FRAME SCHEDULES)
XX	RAILING TYPE (SEE A7 SECTIONS FOR DETAILS)
	HATCH DENOTES THERMAL INSULATION AND HEATED PLENUM TO U/S OF SLAB. REFER TO DETAIL C1A/A9-02 OR C1B/A9-02 (REFER TO PLANS AND SECTIONS FOR EXTENT.)
	HATCH DENOTES THERMAL INSULATION TO U/S OF SLAB. REFER TO DETAIL C1A/A9-02 OR C1B/A9-02 (REFER TO PLANS AND SECTIONS FOR EXTENT.)
	HATCH DENOTES SUSPENDED ACOUSTIC CEILING. REFER TO DETAIL A1A/A9-02, A1B/A9-02, A1C/A9-02, A1D/A9-02 OR A1E/A9-02. (REFER TO PLANS AND SECTIONS FOR EXTENT.)
	HATCH DENOTES ACOUSTIC CEILING TO U/S OF SLAB. REFER TO DETAIL C1A/A9-02 OR C1B/A9-02 (REFER TO PLANS AND SECTIONS FOR EXTENT.)
	HATCH DENOTES HORIZONTAL FIRE RATED ENCLOSURE. REFER TO DETAIL C1A/A9-02 OR C1B/A9-02 OR S1/A9-02 (REFER TO PLANS AND SECTIONS FOR EXTENT.)
	HATCH DENOTES SOFFIT CEILING. REFER TO DETAIL S1/A9-02, S1E/A9-02, S1E/A9-02 OR S1F/A9-02 (REFER TO PLANS AND SECTIONS FOR EXTENT.)
	HATCH DENOTES SUSPENDED GYPSUM BOARD T-BAR CEILING (REFER TO INTERIOR DESIGN DRAWINGS FOR HEIGHTS AND DETAILS)
	HATCH DENOTES FLOOR PAINTED WALKWAY AND LINES. REFER TO PROPERTY STANDARDS (REFER TO PLANS FOR EXTENT.)
LAST TYPE 1/8	LM = SUITE LEGAL NUMBER LM = MUNICIPAL NUMBER
	BARRIER FREE SUITE

General Notes Legend / 2 / A3-19

GENERAL TYPICAL FLOOR NOTES

1- REFER TO INTERIOR DESIGN DRAWINGS FOR INTERIOR FINISHES AND SPECIFICATIONS.

2- BALCONY SLABS AND CONCRETE SILL CONDITIONS TO BE SLOPED TO DRAIN AWAY FROM BUILDING AS REQUIRED. PROVIDE WATERPROOFING FOR BALCONIES WITH CURBS, ALL TERRACES TO HAVE SCUPPERS, REFER TO DETAILS C1A/A9-02 OR C1B/A9-02

3- PROVIDE APPROVED SOUND INSULATION FOR HORIZONTAL AND VERTICAL PIPES THROUGH WALL AND FLOOR PENETRATION AS REQUIRED. REFER TO MECHANICAL DRAWINGS & ACOUSTICAL REPORT.

4- REFER TO WINDOW SCHEDULE FOR LOCATION OF WINDOW OPENING SECTION AND INSECT SCREENS.

5- PROVIDE ALL FURRING SPACE AS REQUIRED FOR ELECTRICAL EQUIPMENT. REFER TO ELECTRICAL DRAWINGS FOR LOCATION AND DETAILS.

6- COORDINATE WITH MECHANICAL AND ELECTRICAL DRAWINGS FOR ALL PIPE AND SHAFT SLEEVE REQUIREMENTS.

7- ALL BATHROOM CEILINGS TO BE CONSTRUCTED AS PER DETAIL A2-1 /A9-02. PROVIDE ACOUSTICAL BATTS IN ALL BATHROOM PIPE SPACES.

8- AT ALL STAIR PRESSURIZATION SHAFT ENCLOSURES, NO OPENINGS SHALL BE ALLOWED THROUGH WALLS, OR PASS THRU THIS ENCLOSURE.

9- ELEVATOR:

A. ELEVATOR SHAFT DIMENSIONS PROVIDED BY THE ELEVATOR CONSULTANT - A COPY OF THIS REPORT CAN BE OBTAINED FROM THE ARCHITECT. ELEVATOR SHAFT SIZES AND REQUIREMENTS WITH REVIEW CLOSELY WITH ELEVATOR SUPPLIER.

B. ELEVATOR PITS SHALL BE CO-ORDINATED WITH ELEVATOR SUPPLIER.

C. ELEVATOR SHAFT WALLS TO BE CONSTRUCTED TO ACHIEVE A MIN. FIRE RESISTANCE RATING OF 2 HRS.

D. AN APPROVED FIRE STOP MATERIAL IS TO BE USED TO SEAL INTERSECTION TOP OF CONCRETE BLOCK AT FLOOR SLABS.

E. ELEVATOR PIT LADDERS TO BE GALVANIZED STEEL AND EXTEND 1200mm ABOVE SILL. LADDERS TO BE SUPPLIED & INSTALLED BY ELEVATOR CONTRACTOR.

10- LOCKER ROOM NOTES:
ALL LOCKER AISLES WIDTH TO BE 1100mm (TYP.). LOCKERS TO BE CONSTRUCTED WITH 6"x6" WIRE MESH PARTITIONS MINIMUM 2100mm HIGH. REFER TO MECHANICAL DRAWINGS FOR LOCATION OF EXHAUST DUCTS. ALL LOCKERS TO BE SUPPLIED & INSTALLED BY OWNER'S CONTRACTOR.
REVIEW LOCKER ROOM LAYOUT PREPARED BY ARCHITECT AND INSTALLER TO PROVIDE INSTALLATION SHOP DRAWINGS FOR REVIEW BY OWNER AND ARCHITECT.
BICYCLE SPACE NOTES:
ALL BICYCLES SHALL CONFORM TO CITY OF TORONTO BICYCLE BYLAW STANDARDS.
HORIZONTAL RACKING 904w X 1800lg X 1800h.
VERTICAL RACKING 904w X 1200lg X 1800h.

11- ABUSE RESISTANT DRYWALL TO BE USED ON ALL ANTISCAPE / AFFORDABLE LOBBY AND CORRIDOR WALLS

12- SUITE TO SUITE BLOCK WALL TO BE NORMAL WEIGHT FOR ACOUSTICS REFER TO ACOUSTICAL REPORT.

GENERAL CEILING NOTE

1- SHADED AREA DENOTES BULKHEADS AND DROP CEILINGS AT ALL RESIDENTIAL UNITS. SEE MECHANICAL DRAWINGS FOR COVERING OF HVAC DUCTS, 12"DP CEILINGS AND ENCLOSURE OF MECHANICAL EQUIPMENT. SEE ELECTRICAL ENCLOSURE OF MECHANICAL AND ELECTRICAL SERVICES.

HATCH DENOTES SUSPENDED GYPSUM BOARD CEILING. (F - 2440mm) REFER TO DETAIL C1A/A9-02 OR C1B/A9-02 (REFER TO PLANS AND SECTIONS FOR EXTENT.)

HATCH DENOTES SUSPENDED GYPSUM BOARD CEILING. (F - 2700mm) REFER TO DETAIL C1A/A9-02 OR C1B/A9-02 (REFER TO PLANS AND SECTIONS FOR EXTENT.)

DENOTES PLASTER/STUCCO SPRAYED FINISH TO UNDERSIDE OF SLAB. REFER TO DETAIL C1A/A2 (REFER TO PLANS AND SECTIONS FOR EXTENT.)

DENOTES CEILING PLENUM

General Typical Floor Notes / 1 / A3-19

Level 8 - Eighth Floor - Partial Plan - Part 2 / 4 / A3-19
Scale: 1 : 50

Contractor Must Check And Verify All Dimensions On The Job.
Do Not Scale The Drawings.
All Drawings, Specifications And Related Documents Are The Copyright Of The Architect And Must Be Returned Upon Request.
Reproduction Of Drawings, Specifications And Related Documents In Part Or Whole Is Forbidden Without The Architects Written Permission.
This Drawing Is Not To Be Used For Construction Until Signed ByThe Architect.

Date: November 4, 2016

Construction

KIRKOR ARCHITECTS + PLANNERS
20 Martin Ross Avenue, Toronto, Ontario, M3J 2K8
TW (416) 645-4545, FX (416) 645-1234, www.kirkorarchitects.com

No.	Revision	Date
1	Site Instruction #02	Mar. 03, 2017
4.	Construction	Nov. 4, 2016
3.	Tender	Oct. 13, 2016
2.	Building Permit	June 12, 2015
1.	Waterfront Toronto Review	May 1, 2015
No.	Issued For	Date

AQUAVISTA
AT BAYSIDE TORONTO

Drawing Title
Partial Floor Plan
Level 8 - Eighth Floor - Partial Plan - Part 2

Project
Hines TRIDEL
AQUAVISTA
Block 3 - R3 & R4
263 Queens Quay East
Toronto, ON

Scale
As indicated
Drawn by
E.V.
Checked by
C.A.
Project No.
13148
Date
November 4, 2016
Drawing No.
A3-19

Plot Date: 3/3/2017 12:55:04 PM File Path: C:\Users\jmonuvar\Documents\ADVIT 2015 WORKING FILES\13148R20-Master-Building #3-R4_jmonuvar.rvt

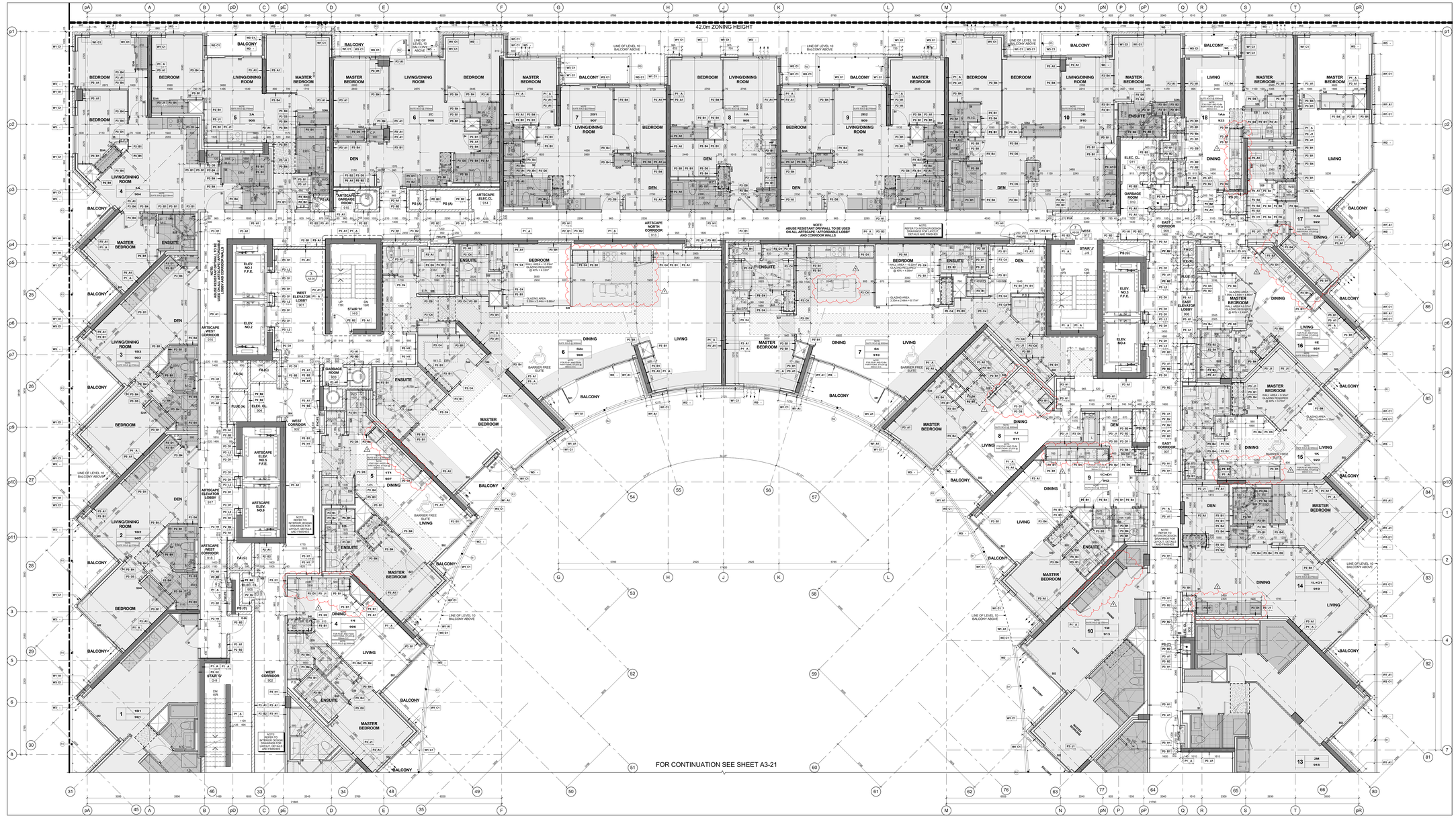

Level 9 - Ninth Floor - Partial Plan - Part 1 (4 / A3-20)
Scale: 1 : 50

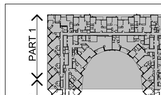

Key Plan Level 9 (3 / A3-20)

GENERAL NOTES LEGEND

C.B. CATCH BASIN
A.D. AREA DRAIN
F.D. FLOOR DRAIN
R.D. ROOF DRAIN
S.D. SCUPPER DRAIN
T.D. TRENCH DRAIN
L.D. LANDSCAPE DRAIN
M.C. MEDICINE CABINET
TOP OF CONCRETE SLAB - LOW POINT
TOP OF CONCRETE SLAB - HIGH POINT
TOP OF CONCRETE WALL
TOP OF CONCRETE CURB
TOP OF CONCRETE SLAB
SPRINKLERED WINDOW ASSEMBLY
DENOTES CHAIN LINK FENCE
EXISTING SPOT ELEVATION
PROPOSED FINISHED SPOT ELEVATION
PROPOSED FINISHED ELEVATION RELATIVE TO GROUND FLOOR ELEVATION
PROPOSED LANDSCAPE ELEVATION
WALL TYPE & FIRE RATING (SEE A8-SCHEDULES & A7-DETAILS)
ROOM NUMBER (SEE A8-SCHEDULES FOR ROOM FINISH SCHEDULES)
FLOORING ASSEMBLY TYPE (SEE A8-SCHEDULES & A7-DETAILS)
DOOR NUMBER (SEE A8-SCHEDULES FOR DOOR & FRAME SCHEDULES)
RAILING TYPE (SEE A7 SECTIONS FOR DETAILS)
HATCH DENOTES THERMAL INSULATION AND HEATED PLENUM TO U/S OF SLAB. REFER TO DETAIL C1.0A/A2.00 OR C1.0B/A2.00 (REFER TO PLANS AND SECTIONS FOR EXTENT.)
HATCH DENOTES THERMAL INSULATION TO U/S OF SLAB. REFER TO DETAIL C1.0A/A2.00 OR C1.0B/A2.00 (REFER TO PLANS AND SECTIONS FOR EXTENT.)
HATCH DENOTES SUSPENDED ACOUSTIC CEILING. REFER TO DETAIL A1.6A/A2.0, A1.6B/A2.0, A1.0A/A2.00 OR A1.6A/A2.00 (REFER TO PLANS AND SECTIONS FOR EXTENT.)
HATCH DENOTES ACOUSTIC CEILING TO U/S OF SLAB. REFER TO DETAIL A1.6A/A2.0 OR A1.6B/A2.0 (REFER TO PLANS AND SECTIONS FOR EXTENT.)
HATCH DENOTES HORIZONTAL FIRE RATED ENCLOSURE. REFER TO DETAIL S1.0A/A2.00 OR S1.0B/A2.00 OR S1.0A/A2.00 (REFER TO PLANS AND SECTIONS FOR EXTENT.)
HATCH DENOTES SOFFIT CEILING. REFER TO DETAIL S1.0A/A2.00, S1.0A/A2.00, S1.0A/A2.00 OR S1.0A/A2.00 (REFER TO PLANS AND SECTIONS FOR EXTENT.)
HATCH DENOTES FLOOR PAINTED WALKWAY AND LINES. REFER TO PROPERTY STANDARDS (REFER TO PLANS FOR EXTENT.)
UNIT TYPE 1A = SUITE LEGAL NUMBER
1B 1M = MUNICIPAL NUMBER
BARRIER FREE SUITE

General Notes Legend (2 / A3-20)

GENERAL TYPICAL FLOOR NOTES

1. REFER TO INTERIOR DESIGN DRAWINGS FOR INTERIOR FINISHES AND SPECIFICATIONS.
2. BALCONY SLABS AND CONCRETE SILL CONDITIONS TO BE SLOPED TO DRAIN AWAY FROM SUITE AND CORRIDOR DOORS. PROVIDE FOR BALCONIES WITH CURVED ALL TERRACES TO HAVE SCUPPERS AT LOWEST POINT OF SLOPE AS INDICATED ON DRAWINGS.
3. PROVIDE APPROVED SOUND INSULATION FOR HORIZONTAL AND VERTICAL FIRES THROUGH DUCTWORK AND FLOOR PENETRATIONS AS REQUIRED. REFER TO MECHANICAL DRAWINGS & ACOUSTICAL REPORT.
4. REFER TO WINDOW SCHEDULE FOR LOCATION OF WINDOW OPENING SECTIONS AND AWNING SCREENS.
5. PROVIDE ALL PLUMBING SPACE AS REQUIRED FOR ELECTRICAL EQUIPMENT. REFER TO ELECTRICAL DRAWINGS FOR LOCATIONS AND DETAILS.
6. COORDINATE WITH MECHANICAL AND ELECTRICAL DRAWINGS FOR ALL PIPE AND SHAFT SLEEVE REQUIREMENTS.
7. ALL BATHROOM CEILINGS TO BE CONSTRUCTED AS PER DETAIL A2.1-A8-02. PROVIDE ACOUSTICAL BATTS IN ALL BATHROOM PIPE SPACES.
8. AT ALL STAIR PRESSURIZATION SHAFT ENCLOSURES, NO MECHANICAL DUCTS ALLOWED TO PENETRATE, OR PASS THRU THIS ENCLOSURE.
9. ELEVATOR:
   - A. ELEVATOR SHAFT DIMENSIONS PROVIDED BY THE ELEVATOR CONSULTANT - A COPY OF THIS REPORT CAN BE OBTAINED FROM THE ARCHITECT. REFER TO SHAFT SIZE AND REQUIREMENTS WITH REVIEW CLEARANCES WITH SHAFT SIZE.
   - B. ELEVATOR PITS SHALL BE CO-ORDINATED WITH ELEVATOR SUPPLIER.
   - C. ELEVATOR SHAFT WALLS TO BE CONSTRUCTED TO ACHIEVE A MIN. FIRE RESISTANCE RATING OF 2 HRS.
   - D. AN APPROVED FIRE STOP MATERIAL IS TO BE USED TO SEAL INTERSECTION TOP OF CONCRETE BLOCK AT FLOOR SLABS.
   - E. ELEVATOR PIT LADDERS TO BE GALVANIZED STEEL AND EXTEND 1200mm ABOVE SILL. LADDERS TO BE SUPPLIED & INSTALLED BY ELEVATOR CONTRACTOR.
10. LOCKER ROOM NOTES:
    ALL LOCKER RAILS ARE TO BE 1100mm (TYP.). LOCKERS TO BE CONSTRUCTED WITH 6'-0" WIRE MESH PARTITIONS MINIMUM 2100mm HIGH. ALL LOCKERS TO BE RAISED 150mm ABOVE FINISHED FLOOR AND TO BE 450mm BELOW SPRINKLER DEFLECTOR THROUGHOUT.
    REVIEW LOCKER ROOM LAYOUT PREPARED BY ARCHITECT AND INSTALLER TO PROVIDE INSTALLERS SHOP DRAWINGS FOR REVIEW BY OWNER AND ARCHITECT.
    BICYCLE SPACE NOTES:
    BICYCLE RACKS TO COMPLY WITH TORONTO BICYCLE BYLAW STANDARDS. HORIZONTAL RACKING 600w X 1800lg X 1800h.
    VERTICAL RACKING 600w X 1200lg X 1800h.
11. ABUSE RESISTANT DRYWALL TO BE USED ON ALL ARTSCAPE / AFFORDABLE LOBBY AND CORRIDOR WALLS.
12. SUITE TO SUITE BLOCK WALL TO BE NORMAL WEIGHT FOR ACOUSTICS REFER TO ACOUSTICAL REPORT.

GENERAL CEILING NOTE

1. SHADED AREA DENOTES BULKHEADS AND DROP CEILINGS IN ALL RESIDENTIAL UNITS. SEE MECHANICAL DRAWINGS FOR LOCATIONS OF HVAC DUCTS, 12inCH CEILINGS AND LOCATIONS OF SPRINKLER PIPING. SEE ELECTRICAL DRAWINGS FOR LOCATIONS OF MECHANICAL AND ELECTRICAL SERVICES.

HATCH DENOTES SUSPENDED GYPSUM BOARD CEILING. (F - 2440mm) REFER TO DETAIL C1.0A/A2.00 OR C1.0B/A2.00 (REFER TO PLANS AND SECTIONS FOR EXTENT.)

HATCH DENOTES SUSPENDED GYPSUM BOARD CEILING. (F - 2700mm) REFER TO DETAIL C1.0A/A2.00 OR C1.0B/A2.00 (REFER TO PLANS AND SECTIONS FOR EXTENT.)

DENOTES PLASTER/STUCCO SPRAYED FINISH TO UNDERSIDE OF SLAB. REFER TO DETAIL C1.0A/A2.00 (REFER TO PLANS AND SECTIONS FOR EXTENT.)

DENOTES CEILING PLENUM

General Typical Floor Notes (1 / A3-20)

Contractor Must Check And Verify All Dimensions On The Job.
Do Not Scale The Drawings.
All Drawings, Specifications And Related Documents Are The Copyright Of The Architect And Must Be Returned Upon Request.
Reproduction Of Drawings, Specifications And Related Documents In Part Or Whole Is Forbidden Without The Architect's Written Permission.
This Drawing Is Not To Be Used For Construction Until Signed By The Architect.

Date: November 4, 2016

IT IS NOT AN OFFENCE TO BE YOUNG
Construction

KIRKOR ARCHITECTS + PLANNERS
20 Martin Ross Avenue, Toronto, Ontario, M3J 2K8
TW 16 645 4045, FX 16 645 1234, www.kirkorarchitects.com

No.	Revision	Date
1	Site Instruction #02	Mar. 03, 2017
4.	Construction	Nov. 4, 2016
3.	Tender	Oct. 13, 2015
2.	Building Permit	June 12, 2015
1.	Waterfront Toronto Review	May 1, 2015
No.	Issued For	Date

AQUAVISTA
AT BAYSIDE TORONTO

Drawing Title
Partial Floor Plan
Level 9 - Ninth Floor - Partial Plan - Part 1

Project
Hines TRIDEL
AQUAVISTA
Block 3 - R3 & R4
263 Queens Quay East
Toronto, ON

Scale
As indicated
Drawn by
E.V.
Checked by
C.A.
Project No.
13148
Date
November 4, 2016
Drawing No.
A3-20

Plot Date: 3/3/2017 12:55:47 PM File Path: C:\Users\jmonuvel\Documents\ADVIT 2015 WORKING FILES\137-MP20-Wood-Building #3-R4_jmonuvel.rvt

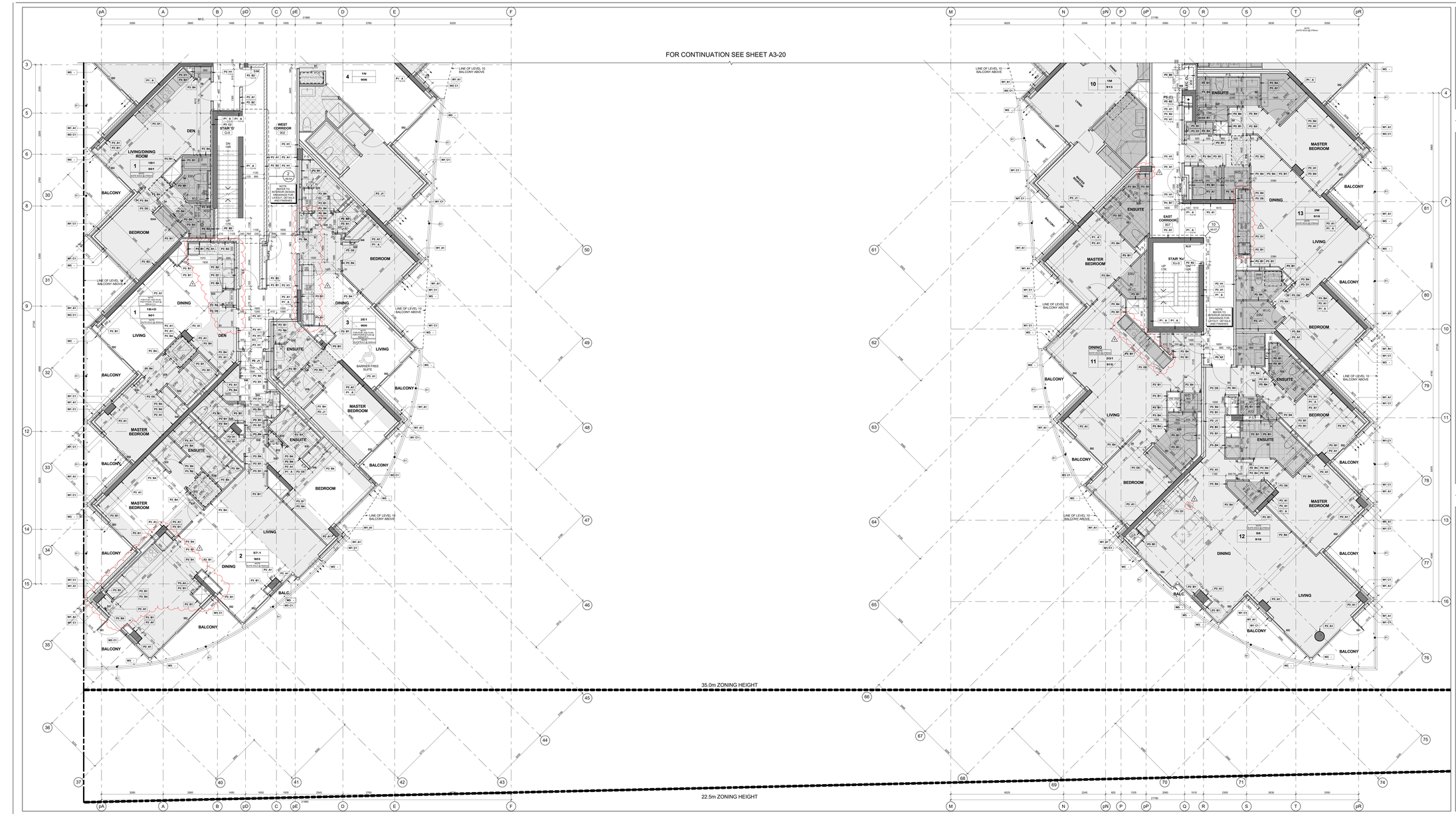

Level 9 - Ninth Floor - Partial Plan - Part 2 (4 / A3-21)
Scale: 1 : 50

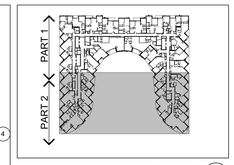

Key Plan Level 9 (3 / A3-21)

GENERAL NOTES LEGEND

C.B. CATCH BASIN
A.D. AREA DRAIN
F.D. FLOOR DRAIN
R.D. ROOF DRAIN
S.D. SCUPPER DRAIN
T.D. TRENCH DRAIN
L.D. LANDSCAPE DRAIN
M.C. MEDICINE CABINET
T.O.S.LP. 000.000 TOP OF CONCRETE SLAB - LOW POINT
T.O.S.HP. 000.000 TOP OF CONCRETE SLAB - HIGH POINT
T.O.W. 000.000 TOP OF CONCRETE WALL
T.O.C. 000.000 TOP OF CONCRETE CURB
T.O.S. 000.000 TOP OF CONCRETE SLAB
XXX SPRINKLERED WINDOW ASSEMBLY
DENOTES CHAIN LINK FENCE
EXISTING SPOT ELEVATION
XXX PROPOSED FINISHED SPOT ELEVATION
XXX PROPOSED FINISHED SPOT ELEVATION RELATIVE TO GROUND FLOOR ELEVATION
XXX PROPOSED LANDSCAPE ELEVATION
XX XX WALL TYPE & FIRE RATING (SEE A9-SCHEDULES & A7-DETAILS)
XXX ROOM NUMBER (SEE A9-SCHEDULES FOR ROOM FINISH SCHEDULES)
XX XX FLOORCEILING ASSEMBLY TYPE (SEE A9-SCHEDULES & A7-DETAILS)
XX DOOR NUMBER (SEE A9-SCHEDULES FOR DOOR & FRAME SCHEDULES)
XX RAILING TYPE (SEE A7 SECTIONS FOR DETAILS)
HATCH DENOTES THERMAL INSULATION AND HEATED PLENUM TO U/S OF SLAB. REFER TO DETAIL C3-AA-02 OF C3-BA-02. (REFER TO PLANS AND SECTIONS FOR EXTENT.)
HATCH DENOTES THERMAL INSULATION TO U/S OF SLAB. REFER TO DETAIL C3-AA-02 OR C3-BA-02 OR A1EA3-02. (REFER TO PLANS AND SECTIONS FOR EXTENT.)
HATCH DENOTES SUSPENDED ACOUSTIC CEILING. REFER TO DETAIL A1EA3-02, A1BA1-02, A1CA3-02, A1DA3-02 OR A1EA3-02. (REFER TO PLANS AND SECTIONS FOR EXTENT.)
HATCH DENOTES ACOUSTIC CEILING TO U/S OF SLAB. REFER TO DETAIL A1EA3-02 OR A1BA1-02. (REFER TO PLANS AND SECTIONS FOR EXTENT.)
HATCH DENOTES HORIZONTAL FIRE RATED ENCLOSURE. REFER TO DETAIL C1AA3-02 OR C1BA3-02 OR C1BA3-02. (REFER TO PLANS AND SECTIONS FOR EXTENT.)
HATCH DENOTES SOFFIT CEILING. REFER TO DETAIL S1-AA-02, S1BA4-02, S1EA8-02 OR S1-FA4-02 (REFER TO PLANS AND SECTIONS FOR EXTENT.)
HATCH DENOTES CHANGE OF FLOOR OR T-BAR CEILING (REFER TO INTERIOR DESIGN DRAWINGS FOR HEIGHTS AND DETAILS)
HATCH DENOTES FLOOR PAINTED WALKWAY AND LINES. REFER TO PROPERTY STANDARDS (REFER TO PLANS FOR EXTENT.)
LBT TYPE / SB LBT = SUITE LEGAL NUMBER SB = MUNICIPAL NUMBER
BARRIER FREE SUITE

General Notes Legend (2 / A3-21)

GENERAL TYPICAL FLOOR NOTES

1- REFER TO INTERIOR DESIGN DRAWINGS FOR INTERIOR FINISHES AND SPECIFICATIONS.

2- BALCONY SLABS AND CONCRETE SILL CONDITIONS TO BE SLOPED TO DRAIN AWAY FROM BUILDING AS PER DETAILS. PROVIDE DRAINS FOR BALCONIES WITH CURBS. ALL TERRACES TO HAVE SCUPPERS. REFER TO LANDSCAPE DRAWINGS FOR ADDITIONAL DRAINS.

3- PROVIDE APPROVED SOUND INSULATION FOR HORIZONTAL AND VERTICAL PIPES THROUGH WALL AND FLOOR PENETRATION AS REQUIRED. REFER TO MECHANICAL DRAWINGS & ACOUSTICAL REPORT.

4- REFER TO WINDOW SCHEDULE FOR LOCATION OF WINDOW OPENING SECTION AND INSECT SCREENS.

5- PROVIDE ALL FURRING SPACE AS REQUIRED FOR ELECTRICAL EQUIPMENT. REFER TO ELECTRICAL DRAWINGS FOR LOCATION AND DETAILS.

6- COORDINATE WITH MECHANICAL AND ELECTRICAL DRAWINGS FOR ALL PIPE AND SHAFT SLEEVE REQUIREMENTS.

7- ALL BATHROOM CEILINGS TO BE CONSTRUCTED AS PER DETAIL A2-1-AA-02. PROVIDE ACOUSTICAL BATTS IN ALL BATHROOM PIPE SPACES.

8- AT ALL STAIR PRESSURIZATION SHAFT ENCLOSURES, NO OPENINGS SHALL BE ALLOWED THROUGH, OR PASS THRU THIS ENCLOSURE.

9- ELEVATOR:

A. ELEVATOR SHAFT DIMENSIONS PROVIDED BY THE ELEVATOR CONSULTANT - A COPY OF THIS REPORT CAN BE OBTAINED FROM THE ARCHITECT. ELEVATOR SHAFT SIZE AND REQUIREMENTS WITH REVIEW CLOSELY WITH ELEVATOR SUPPLIER.

B. ELEVATOR PITS SHALL BE CO-ORDINATED WITH ELEVATOR SUPPLIER.

C. ELEVATOR SHAFT WALLS TO BE CONSTRUCTED TO ACHIEVE A MIN. FIRE RESISTANCE RATING OF 2 HRS.

D. AN APPROVED FIRE STOP MATERIAL IS TO BE USED TO SEAL INTERSECTION TOP OF CONCRETE BLOCK AT FLOOR SLABS.

E. ELEVATOR PIT LADDERS TO BE GALVANIZED STEEL AND EXTEND 1200mm ABOVE SILL. LADDERS TO BE SUPPLIED & INSTALLED BY ELEVATOR CONTRACTOR.

10- LOCKER ROOM NOTES:
ALL LOCKER AISLES WIDTH TO BE 1100mm (TYP.). LOCKERS TO BE CONSTRUCTED WITH 6"x6" WIRE MESH PARTITIONS MINIMUM 2100mm HIGH. REVIEW LOCKER ROOM LAYOUT PREPARED BY ARCHITECT AND INSTALLER TO PROVIDE INSTALLERS SHOP DRAWINGS FOR REVIEW BY OWNER AND ARCHITECT.
BICYCLE SPACE NOTES:
ALL BICYCLE SPACES TO COMPLY WITH TORONTO BICYCLE BYLAW STANDARDS.
HORIZONTAL PACKING 600w X 1800h X 1800l.
VERTICAL PACKING 600w X 1200h X 1800l.

11- ABUSE RESISTANT DRYWALL TO BE USED ON ALL ANTISCAPE / AFFORDABLE LOBBY AND CORRIDOR WALLS.

12- SUITE TO SUITE BLOCK WALL TO BE NORMAL WEIGHT FOR ACOUSTICS REFER TO ACOUSTICAL REPORT.

GENERAL CEILING NOTE

1- SHADED AREA DENOTES BULKHEADS AND DROP CEILINGS AT ALL RESIDENTIAL UNITS. SEE MECHANICAL DRAWINGS FOR COVERING OF HVAC DUCTS, DROP CEILINGS AND BULKHEADS AT COMMON AREAS AND ENCLOSURE OF MECHANICAL AND ELECTRICAL SERVICES.

HATCH DENOTES SUSPENDED GYPSUM BOARD CEILING. (F - 2440mm) REFER TO DETAIL C1AA3-02 OR C1BA3-02 (REFER TO PLANS AND SECTIONS FOR EXTENT.)

HATCH DENOTES SUSPENDED GYPSUM BOARD CEILING. (F - 2700mm) REFER TO DETAIL C1AA3-02 OR C1BA3-02 (REFER TO PLANS AND SECTIONS FOR EXTENT.)

DENOTES PLASTERISTUCCO SPRAYED FINISH TO UNDERSIDE OF SLAB. REFER TO DETAIL C1AA3-02 (REFER TO PLANS AND SECTIONS FOR EXTENT.)

DENOTES CEILING PLENUM

General Typical Floor Notes (1 / A3-21)

Contractor Must Check And Verify All Dimensions On The Job.
Do Not Scale The Drawings.
All Drawings, Specifications And Related Documents Are The Copyright Of The Architect And Must Be Returned Upon Request.
Reproduction Of Drawings, Specifications And Related Documents In Part Or Whole Is Forbidden Without The Architects Written Permission.
This Drawing Is Not To Be Used For Construction Until Signed ByThe Architect.

Date: November 4, 2016

Construction

KIRKOR ARCHITECTS + PLANNERS
20 Martin Ross Avenue, Toronto, Ontario, M3J 2K8
TW (416) 645-4545, FX (416) 645-1234, www.kirkorarchitects.com

No.	Revision	Date
1	Site Instruction #02	Mar. 03, 2017
2	Building Permit	June 12, 2015
3	Tender	Oct. 13, 2015
4	Construction	Nov. 4, 2016
5	Waterfront Toronto Review	May 1, 2015

File	Issued For	Date

AQUAVISTA
AT BAYSIDE TORONTO

Drawing Title
Partial Floor Plan
Level 9 - Ninth Floor - Partial Plan - Part 2

Project
Hines TRIDEL
AQUAVISTA
Block 3 - R3 & R4
263 Queens Quay East
Toronto, ON

Scale: As indicated
Drawn by: E.V.
Checked by: C.A.
Project No.: 13148
Date: November 4, 2016
Drawing No.: A3-21

Plot Date: 3/3/2017 12:56:25 PM File Path: C:\Users\jmonuvar\Documents\ADVIT 2015 WORKING FILES\13148R20-Master-Building #3-R4_jmonuvar.rvt

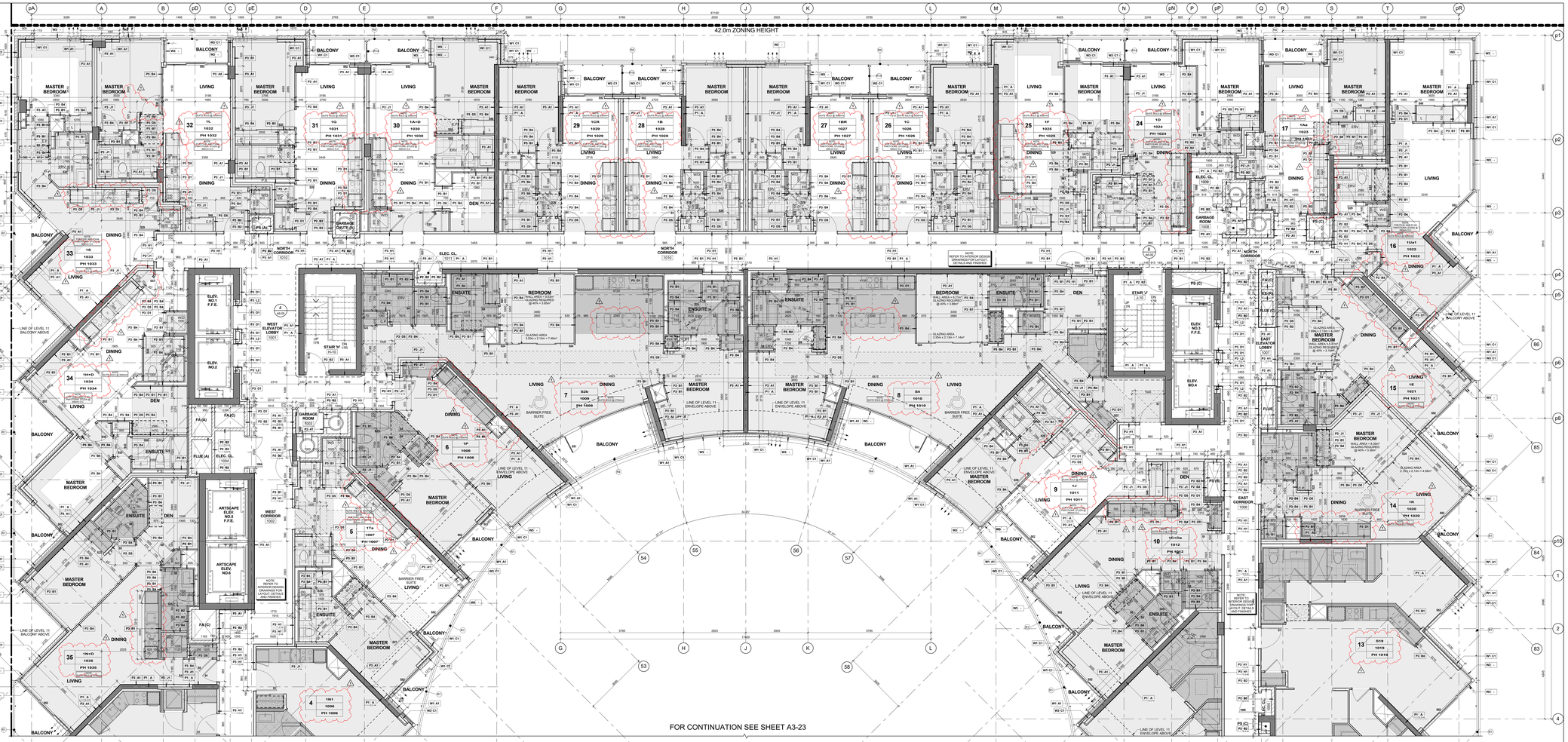

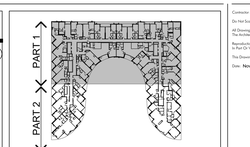

Key Plan Level 10 / 3 A3-22

GENERAL NOTES LEGEND

C.B. CATCH BASIN
A.D. AREA DRAIN
F.D. FLOOR DRAIN
R.D. ROOF DRAIN
S.D. SCUPPER DRAIN
T.D. TRENCH DRAIN
L.D. LANDSCAPE DRAIN
M.C. MEDICINE CABINET

TOP OF CONCRETE SLAB - LOW POINT
TOP OF CONCRETE SLAB - HIGH POINT
TOP OF CONCRETE WALL
TOP OF CONCRETE CURB
TOP OF CONCRETE SLAB
SPRINKLERED WINDOW ASSEMBLY
DENOTES CHAIN LINK FENCE
EXISTING SPOT ELEVATION
PROPOSED FINISHED SPOT ELEVATION
PROPOSED FINISHED ELEVATION RELATIVE TO GROUND FLOOR ELEVATION
PROPOSED LANDSCAPE ELEVATION
WALL TYPE & FIRE RATING (SEE A0-SCHEDULES & A7-DETAILS)
ROOM NUMBER (SEE A0-SCHEDULES FOR ROOM FINISH SCHEDULES)
FLOORS/SLABS NUMBER (SEE A0-SCHEDULES & A7-DETAILS)
DOOR NUMBER (SEE A0-SCHEDULES FOR DOOR & FRAME SCHEDULES)
RAILING TYPE (SEE A7 SECTIONS FOR DETAILS)
HATCH DENOTES THERMAL INSULATION AND HEATED PLENUM TO U/S OF SLAB. REFER TO DETAIL C1A/A3-02 OR C1B/A3-02 (REFER TO PLANS AND SECTIONS FOR EXTENT.)
HATCH DENOTES SUSPENDED ACOUSTIC CEILING TO U/S OF SLAB. REFER TO DETAIL A1A/A3-02, A1B/A3-02, A1C/A3-02 OR A1E/A3-02. (REFER TO PLANS AND SECTIONS FOR EXTENT.)
HATCH DENOTES ACOUSTIC CEILING TO U/S OF SLAB. REFER TO DETAIL A1D/A3-02 OR A1F/A3-02 (REFER TO PLANS AND SECTIONS FOR EXTENT.)
HATCH DENOTES HORIZONTAL FIRE RATED ENCLOSURE. REFER TO DETAIL C1A/A3-02 OR C1B/A3-02 OR C1C/A3-02 (REFER TO PLANS AND SECTIONS FOR EXTENT.)
HATCH DENOTES SOFFIT CEILING. REFER TO DETAIL S1/A4-02, S1/A4-02, S1/A4-02 OR S1/A4-02 (REFER TO PLANS AND SECTIONS FOR EXTENT.)
HATCH DENOTES SUSPENDED GYPSUM BOARD TEAM CEILING REFER TO DETAIL C1A/A3-02 OR C1B/A3-02 (REFER TO INTERIOR DESIGN DRAWINGS FOR HEIGHTS AND DETAILS)
HATCH DENOTES FLOOR PAINTED WALKWAY AND LINES. REFER TO PROPERTY STANDARDS.
LINE OF LEVEL 11 BALCONY ABOVE
LINE OF LEVEL 11 ENVELOPE ABOVE
LU# UNIT TYPE
LE = SUITE LEGAL NUMBER
UNIT TYPE = SUITE TYPE
MM = MARKETING NUMBER
BARRIER FREE SUITE

General Notes Legend / 2 A3-22

GENERAL TYPICAL FLOOR NOTES

1. REFER TO INTERIOR DESIGN DRAWINGS FOR INTERIOR FINISHES AND SPECIFICATIONS.
2. BALCONY SLABS AND CONCRETE SILL CONDITIONS TO BE SLOPED TO DRAIN AWAY FROM BUILDING AT 2% MINIMUM. PROVIDE DRAINS FOR BALCONIES WITH COVERS ALL TERRACES TO HAVE SCUPPERS, REFER TO DETAIL A1/A3-02 FOR TYPICAL SCUPPERS.
3. PROVIDE APPROVED SOUND INSULATION FOR HORIZONTAL AND VERTICAL PIPES THROUGH WALL AND FLOOR PENETRATIONS AS REQUIRED. REFER TO MECHANICAL DRAWINGS & ACOUSTICAL REPORT.
4. REFER TO WINDOW SCHEDULE FOR LOCATION OF WINDOW OPENING SECTIONS AND SCREENS.
5. PROVIDE ALL PUNCHING SPACE AS REQUIRED FOR ELECTRICAL EQUIPMENT. REFER TO ELECTRICAL DRAWINGS FOR LOCATIONS AND DETAILS.
6. COORDINATE WITH MECHANICAL AND ELECTRICAL DRAWINGS FOR ALL PIPE AND SHAFT SLEEVE REQUIREMENTS.
7. ALL BATHROOM CEILINGS TO BE CONSTRUCTED AS PER DETAIL AC1/A6-02. PROVIDE ACOUSTICAL BATTS IN ALL BATHROOM PIPE SPACES.
8. AT ALL STAIR PRESSURIZATION SHAFT ENCLOSURES, NO OPENINGS SHALL BE ALLOWED THROUGHTHEM, OR PASS THRU THIS ENCLOSURE.
9. ELEVATOR:
   - A. ELEVATOR SHAFT DIMENSIONS PROVIDED BY THE ELEVATOR CONSULTANT - A COPY OF THIS REPORT CAN BE OBTAINED FROM THE ARCHITECT. ELEVATOR SHAFT SIZE AND REQUIREMENTS WITH REVIEW CLOSELY WITH SHAFT SIZE.
   - B. ELEVATOR PITS SHALL BE CO-ORDINATED WITH ELEVATOR SUPPLIER.
   - C. ELEVATOR SHAFT WALLS TO BE CONSTRUCTED TO ACHIEVE A MIN. FIRE RESISTANCE RATING OF 2 HRS.
   - D. AN APPROVED FIRE STOP MATERIAL IS TO BE USED TO SEAL INTERSECTION TOP OF CONCRETE SLAB AT FLOOR SLABS.
   - E. ELEVATOR PIT LADDERS TO BE GALVANIZED STEEL AND EXTEND 1200mm ABOVE SILL. LADDERS TO BE SUPPLIED & INSTALLED BY ELEVATOR CONTRACTOR.
10. LOCKER ROOM NOTES:
    ALL LOCKER AISLES WIDTH TO BE 1100mm (TYP.). LOCKERS TO BE CONSTRUCTED WITH 6"x6" WIRE MESH PARTITIONS MINIMUM 2100mm HIGH. WIRE MESH PARTITIONS TO BE INSTALLED AS PER MANUFACTURERS PLANS. TO BE 450mm BELOW SPRINKLER DEFLECTOR TYPICALLY.
    REVIEW LOCKER ROOM LAYOUT PREPARED BY ARCHITECT AND INSTALLER TO PROVIDE INSTALLION SHOP DRAWINGS FOR REVIEW BY OWNER AND ARCHITECT.
    BICYCLE SPACE NOTES:
    ALL BICYCLES TO COMPLY WITH TORONTO BICYCLE BYLAW STANDARDS.
    HORIZONTAL PACKING 500w X 1800lh X 1800l.
    VERTICAL PACKING 600w X 1200lg X 1800h.
11. ABUSE RESISTANT DRYWALL TO BE USED ON ALL ANTICAPE / AFFORDABLE LOBBY AND CORRIDOR WALLS
12. SUITE TO SUITE BLOCK WALL TO BE NORMAL WEIGHT FOR ACOUSTICS REFER TO ACOUSTICAL REPORT.

GENERAL CEILING NOTE

1. SHADED AREA DENOTES BULKHEADS AND DROP CEILINGS AT ALL RESIDENTIAL UNITS. SEE MECHANICAL DRAWINGS FOR LOCATIONS OF HVAC DUCTS, DROP CEILINGS AND BULKHEADS. REFER TO DETAIL C1A/A3-02 FOR ENCLOSURE OF MECHANICAL AND ELECTRICAL SERVICES.
   - HATCH DENOTES SUSPENDED GYPSUM BOARD CEILING. (F - 2440mm) REFER TO DETAIL C1A/A3-02 OR C1B/A3-02 (REFER TO PLANS AND SECTIONS FOR EXTENT.)
   - HATCH DENOTES SUSPENDED GYPSUM BOARD CEILING. (F - 2700mm) REFER TO DETAIL C1A/A3-02 OR C1B/A3-02 (REFER TO PLANS AND SECTIONS FOR EXTENT.)
   - DENOTES PLASTERISTUCCO SPRAYED FINISH TO UNDERSIDE OF SLAB. REFER TO DETAIL C1A/A3-02 (REFER TO PLANS AND SECTIONS FOR EXTENT.)
   - DENOTES CEILING PLENUM

General Typical Floor Notes / 1 A3-22

Level 10 - Tenth Floor - Partial Plan - Part 1 4 A3-22
Scale: 1 : 50

Contractor Must Check And Verify All Dimensions On The Job.
Do Not Scale The Drawings.
All Drawings, Specifications And Related Documents Are The Copyright Of The Architect And Must Be Returned Upon Request.
Reproduction Of Drawings, Specifications And Related Documents Is Not Or Wholly In Exhibition Without The Architect's Written Permission.
This Drawing Is Not To Be Used For Construction Until Signed By The Architect.

Date: November 4, 2016

Construction

KIRKOR ARCHITECTS + PLANNERS
20 Martin Ross Avenue, Toronto, Ontario, M3J 2K8
TW 00 665 4040, FX 00 665 7234, www.kirkorarchitects.com

No.	Revision	Date
1	Site Instruction #02	Mar. 03, 2017
4.	Construction	Nov. 4, 2016
3.	Tender	Oct. 13, 2015
2.	Building Permit	June 12, 2015
1.	Waterfront Toronto Review	May 1, 2015
No.	Issued For	Date

AQUAVISTA
AT BAYSIDE TORONTO

Drawing Title
Partial Floor Plan
Level 10 - Tenth Floor - Partial Plan - Part 1 (PH - Penthouse)

Project
Hines TRIDEL
AQUAVISTA
Block 3 - R3 & R4
263 Queens Quay East
Toronto, ON

Scale: As indicated
Drawn by: E.V.
Checked by: C.A.
Project No.: 13148
Date: November 4, 2016
Drawing No.: A3-22

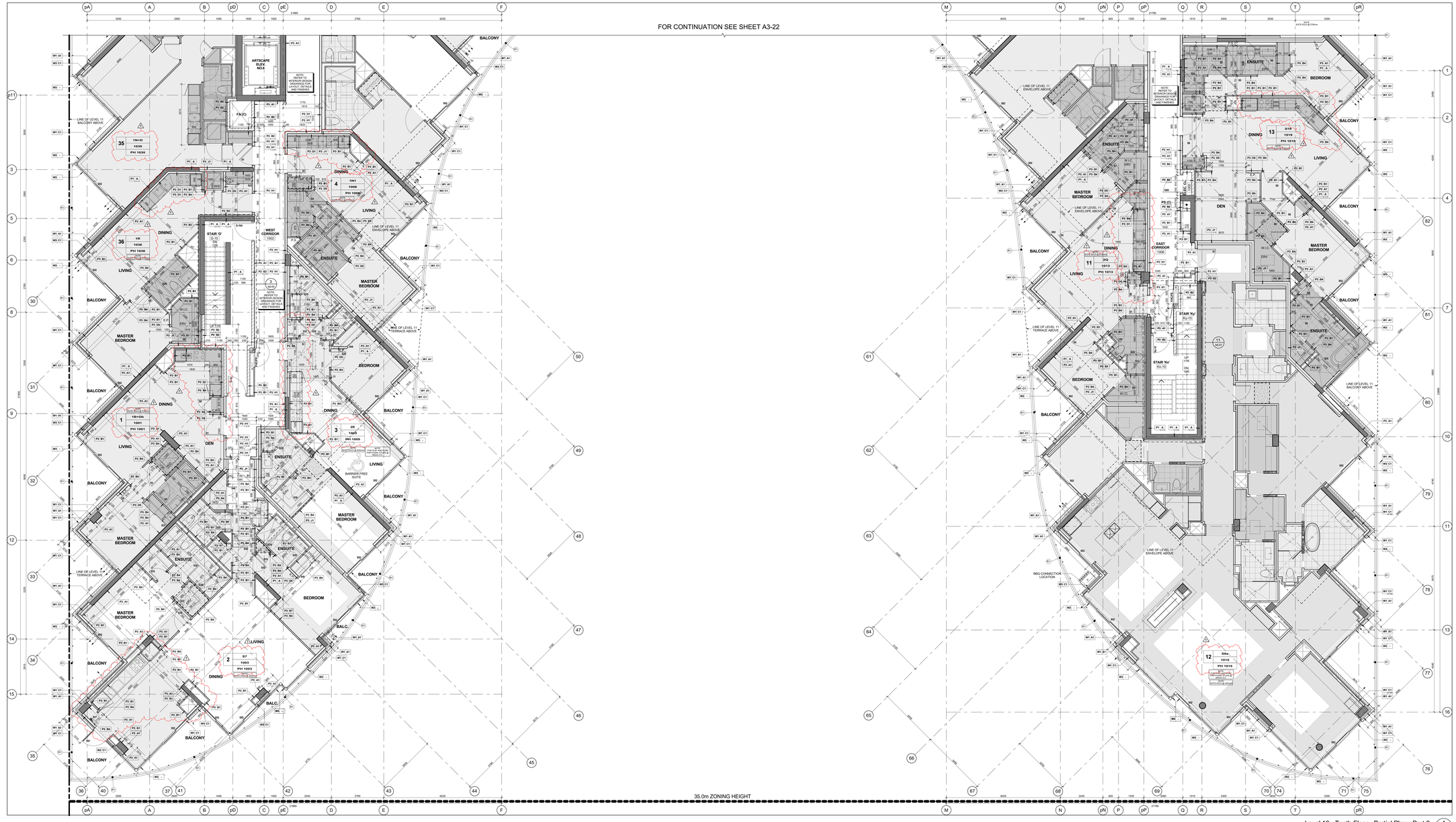

Key Plan Level 10 — 3 / A3-23

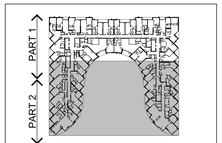

GENERAL NOTES LEGEND

C.B. CATCH BASIN
A.D. AREA DRAIN
F.D. FLOOR DRAIN
R.D. ROOF DRAIN
S.D. SCUPPER DRAIN
T.D. TRENCH DRAIN
L.D. LANDSCAPE DRAIN
M.C. MEDICINE CABINET
TOS/LP 000.950 TOP OF CONCRETE SLAB - LOW POINT
TOS/HP 000.950 TOP OF CONCRETE SLAB - HIGH POINT
TOW 000.950 TOP OF CONCRETE WALL
TOC 000.950 TOP OF CONCRETE CURB
TOS 000.950 TOP OF CONCRETE SLAB
XXX SPRINKLERED WINDOW ASSEMBLY
DENOTES CHAIN LINK FENCE
EXISTING SPOT ELEVATION
XXX PROPOSED FINISHED SPOT ELEVATION
XXX PROPOSED FINISHED SPOT ELEVATION RELATIVE TO GROUND FLOOR ELEVATION
XXX PROPOSED LANDSCAPE ELEVATION
XX XX WALL TYPE & FIRE RATING (SEE A0-SCHEDULES & A7-DETAILS)
XXX ROOM NUMBER (SEE A0-SCHEDULES FOR ROOM FINISH SCHEDULES)
XX XX FLOORS/SLABS ASSEMBLY TYPE (SEE A0-SCHEDULES & A7-DETAILS)
DOOR NUMBER (SEE A0-SCHEDULES FOR DOOR & FRAME SCHEDULES)
XX RAILING TYPE (SEE A7 SECTIONS FOR DETAILS)
HATCH DENOTES THERMAL INSULATION AND HEATED PLENUM TO U/S OF SLAB. REFER TO DETAIL C1A/A9-02 OR C1B/A9-02 (REFER TO PLANS AND SECTIONS FOR EXTENT.)
HATCH DENOTES THERMAL INSULATION TO U/S OF SLAB. REFER TO DETAIL C1A/A9-02 OR C1B/A9-02 (REFER TO PLANS AND SECTIONS FOR EXTENT.)
HATCH DENOTES SUSPENDED ACOUSTIC CEILING. REFER TO DETAIL A1A/A9-02, A1B/A9-02, A1C/A9-02, A1D/A9-02 OR A1E/A9-02 (REFER TO PLANS AND SECTIONS FOR EXTENT.)
HATCH DENOTES ACOUSTIC CEILING TO U/S OF SLAB. REFER TO DETAIL A1F/A9-02 OR A1G/A9-02 (REFER TO PLANS AND SECTIONS FOR EXTENT.)
HATCH DENOTES HORIZONTAL FIRE RATED ENCLOSURE. REFER TO DETAIL S1/A9-02, S2/A9-02, S3/A9-02 OR S4/A9-02 (REFER TO PLANS AND SECTIONS FOR EXTENT.)
HATCH DENOTES SOFFIT CEILING. REFER TO DETAIL S1/A9-02, S1B/A9-02, S1C/A9-02 OR S1F/A9-02 (REFER TO PLANS AND SECTIONS FOR EXTENT.)
HATCH DENOTES SOFFIT CEILING OR FURRED OUT S.A.M. CEILING (REFER TO INTERIOR DESIGN DRAWINGS FOR HEIGHTS AND DETAILS)
HATCH DENOTES FLOOR PAINTED WALKWAY AND LINES. REFER TO PROPERTY STANDARDS (REFER TO PLANS FOR EXTENT.)
LS UNIT TYPE / SUITE NO. LS = SUITE LEGAL NUMBER MM = MARKETING NUMBER
BARRIER FREE SUITE

General Notes Legend — 2 / A3-23

GENERAL TYPICAL FLOOR NOTES

1- REFER TO INTERIOR DESIGN DRAWINGS FOR INTERIOR FINISHES AND SPECIFICATIONS.
2- BALCONY SLABS AND CONCRETE SILL CONDITIONS TO BE SLOPED TO DRAIN AWAY FROM SUITE AND TO BE WATERPROOFED. FOR BALCONIES WITH CURBS, ALL TERRACES TO HAVE SCUPPERS, REFER TO ROOF PLAN FOR SCUPPER LOCATIONS.
3- PROVIDE APPROVED SOUND INSULATION FOR HORIZONTAL AND VERTICAL WIRES THROUGH WALL AND FLOOR CONSTRUCTION AS REQUIRED. REFER TO MECHANICAL DRAWINGS & ACOUSTICAL REPORT.
4- REFER TO WINDOW SCHEDULE FOR LOCATION OF WINDOW OPENING SECTIONS AND INSECT SCREENS.
5- PROVIDE ALL PLUMBING SPACE AS REQUIRED FOR ELECTRICAL PANELS, REFER TO ELECTRICAL DRAWINGS FOR LOCATION AND DETAILS.
6- COORDINATE WITH MECHANICAL AND ELECTRICAL DRAWINGS FOR ALL PIPE AND SHAFT SLEEVE REQUIREMENTS.
7- ALL BATHROOM CEILINGS TO BE CONSTRUCTED AS PER DETAIL A2-1/A9-02. PROVIDE ACOUSTICAL BATTS IN ALL BATHROOM PIPE SPACES.
8- AT ALL STAIR PRESSURIZATION SHAFT ENCLOSURES, NO OPENINGS SHALL BE ALLOWED THROUGH, OR PASS THRU THIS ENCLOSURE.
9- ELEVATOR:
A. ELEVATOR SHAFT DIMENSIONS PROVIDED BY THE ELEVATOR CONSULTANT - A COPY OF THIS REPORT CAN BE OBTAINED FROM THE ARCHITECT. ELEVATOR SHAFT SIZE AND REQUIREMENTS WITH REVIEW BY ELEVATOR SUPPLIER.
B. ELEVATOR PITS SHALL BE CO-ORDINATED WITH ELEVATOR SUPPLIER.
C. ELEVATOR SHAFT WALLS TO BE CONSTRUCTED TO ACHIEVE A MIN. FIRE RESISTANCE RATING OF 2 HRS.
D. AN APPROVED FIRE STOP MATERIAL IS TO BE USED TO SEAL INTERSECTION TOP OF CONCRETE BLOCK AT FLOOR SLABS.
E. ELEVATOR PIT LADDERS TO BE GALVANIZED STEEL AND EXTEND 1200mm ABOVE SILL. LADDERS TO BE SUPPLIED & INSTALLED BY ELEVATOR CONTRACTOR.
10- LOCKER ROOM NOTES:
ALL LOCKER AISLES WIDTH TO BE 1160mm (TYP.). LOCKERS TO BE CONSTRUCTED WITH 6"x6" WIRE MESH PARTITIONS MINIMUM 2100mm HIGH. ALL LOCKER ROOMS TO BE EQUIPPED WITH A SPRINKLER SYSTEM. TO BE 450mm BELOW SPRINKLER DEFLECTOR THROUGHOUT.
REVIEW LOCKER ROOM LAYOUT PREPARED BY ARCHITECT AND INSTALLER TO PROVIDE INSTALLION SHOP DRAWINGS FOR REVIEW BY OWNER AND ARCHITECT.
BICYCLE SPACE NOTES:
ALL BICYCLE SPACES TO COMPLY WITH TORONTO BICYCLE BYLAW STANDARDS.
HORIZONTAL RACKING 500w X 1800h X 1800l.
VERTICAL RACKING 600w X 1200h X 1800l.
11- ABUSE RESISTANT DRYWALL TO BE USED ON ALL ANTECAPE / AFFORDABLE LOBBY AND CORRIDOR WALLS
12- SUITE TO SUITE BLOCK WALL TO BE NORMAL WEIGHT FOR ACOUSTICS REFER TO ACOUSTICAL REPORT

GENERAL CEILING NOTE

1- SHADED AREA DENOTES BULKHEADS AND DROP CEILINGS AT ALL RESIDENTIAL UNITS. SEE MECHANICAL DRAWINGS FOR LOCATIONS OF HVAC DUCTS, 12inCH CEILINGS AND ENCLOSURES OF MECHANICAL EQUIPMENT. SEE ELECTRICAL DRAWINGS FOR ENCLOSURE OF MECHANICAL AND ELECTRICAL SERVICES.
HATCH DENOTES SUSPENDED GYPSUM BOARD CEILING. (F - 2440mm) REFER TO DETAIL C1A/A9-02 OR C1B/A9-02 (REFER TO PLANS AND SECTIONS FOR EXTENT.)
HATCH DENOTES SUSPENDED GYPSUM BOARD CEILING. (F - 2700mm) REFER TO DETAIL C1A/A9-02 OR C1B/A9-02 (REFER TO PLANS AND SECTIONS FOR EXTENT.)
DENOTES PLASTERISTUCCO SPRAYED FINISH TO UNDERSIDE OF SLAB. REFER TO DETAIL C1A/A9-02 (REFER TO PLANS AND SECTIONS FOR EXTENT.)
DENOTES CEILING PLENUM

General Typical Floor Notes — 1 / A3-23

Level 10 - Tenth Floor - Partial Plan - Part 2 — 4 / A3-23

Scale: 1 : 50

Contractor Must Check And Verify All Dimensions On The Job.
Do Not Scale The Drawings.
All Drawings, Specifications And Related Documents Are The Copyright Of The Architect And Must Be Returned Upon Request.
Reproduction Of Drawings, Specifications And Related Documents Is Not Or Wholly Is Forbidden Without The Architects Written Permission.
This Drawing Is Not To Be Used For Construction Until Signed By The Architect.

Date: November 4, 2016

Construction

KIRKOR ARCHITECTS + PLANNERS
20 Martin Ross Avenue, Toronto, Ontario, M3J 2K8
TW 16 665 4040, FX 16 665 1234, www.kirkorarchitects.com

No.	Revision	Date
1	Site Instruction #02	Mar. 03, 2017
4.	Construction	Nov. 4, 2016
3.	Tender	Oct. 13, 2015
2.	Building Permit	June 12, 2015
1.	Waterfront Toronto Review	May 1, 2015
No.	Issued For	Date

AQUAVISTA
AT BAYSIDE TORONTO

Drawing Title
Partial Floor Plan
Level 10 - Tenth Floor - Partial Plan - Part 2 (PH - Penthouse)

Project
Hines TRIDEL
AQUAVISTA
Block 3 - R3 & R4
263 Queens Quay East
Toronto, ON

Scale: As indicated
Drawn by: E.V.
Checked by: C.A.
Project No.: 13148
Date: November 4, 2016
Drawing No.: A3-23

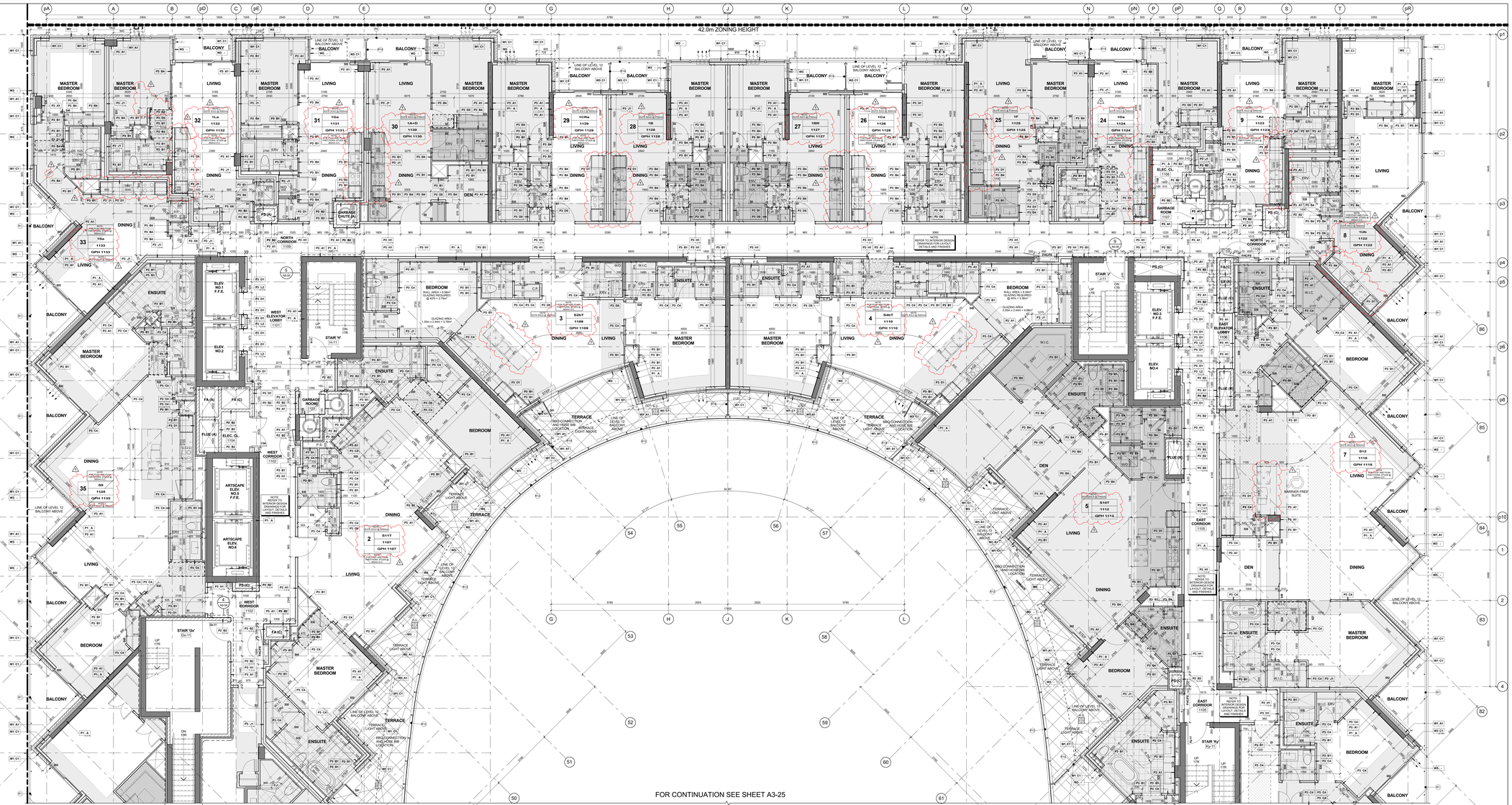

Level 11 - Eleventh Floor - Partial Plan - Part 1 / 4 A3-24
Scale: 1 : 50

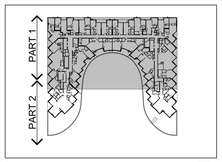

Key Plan Level 11 / 3 A3-24

GENERAL NOTES LEGEND

C.B. CATCH BASIN
A.D. AREA DRAIN
F.D. FLOOR DRAIN
R.D. ROOF DRAIN
S.D. SCUPPER DRAIN
T.D. TRENCH DRAIN
L.D. LANDSCAPE DRAIN
M.C. MEDICINE CABINET
TOP OF CONCRETE SLAB - LOW POINT
TOP OF CONCRETE SLAB - HIGH POINT
TOP OF CONCRETE WALL
TOP OF CONCRETE CURB
TOP OF CONCRETE SLAB
SPRINKLERED WINDOW ASSEMBLY
DENOTES CHAIN LINK FENCE
EXISTING SPOT ELEVATION
PROPOSED FINISHED SPOT ELEVATION
PROPOSED FINISHED SPOT ELEVATION RELATIVE TO GROUND FLOOR ELEVATION
PROPOSED LANDSCAPE ELEVATION
WALL TYPE & FIRE RATING (SEE A9-SCHEDULES & A7-DETAILS)
ROOM NUMBER (SEE A9-SCHEDULES FOR ROOM FINISH SCHEDULES)
FLOORING AND ASSEMBLY (SEE A9-SCHEDULES & A7-DETAILS)
DOOR NUMBER (SEE A9-SCHEDULES FOR DOOR & FRAME SCHEDULES)
RAILING TYPE (SEE A7 SECTIONS FOR DETAILS)
HATCH DENOTES THERMAL INSULATION AND HEATED PLENUM TO U/S OF SLAB. REFER TO DETAIL C3-A/A-02 OR C3-B/A-02 (REFER TO PLANS AND SECTIONS FOR EXTENT.)
HATCH DENOTES THERMAL INSULATION TO U/S OF SLAB. REFER TO DETAIL C3-A/A-02 OR C3-B/A-02 (REFER TO PLANS AND SECTIONS FOR EXTENT.)
HATCH DENOTES SUSPENDED ACOUSTIC CEILING. REFER TO DETAIL A16/A-02, A18/A-02, A12/A-02, A13/A-02 OR A16/A-02. (REFER TO PLANS AND SECTIONS FOR EXTENT.)
HATCH DENOTES ACOUSTIC CEILING TO U/S OF SLAB. REFER TO DETAIL A16/A-02, A18/A-02. (REFER TO PLANS AND SECTIONS FOR EXTENT.)
HATCH DENOTES HORIZONTAL FIRE RATED ENCLOSURE. REFER TO DETAIL S1/A-02, S2/A-02, S3/A-02, S4/A-02 OR S5/A-02 (REFER TO PLANS AND SECTIONS FOR EXTENT.)
HATCH DENOTES SOFFIT CEILING. REFER TO DETAIL S1/A-02, S18/A-02, S1/A-02 OR S1/A-02 (REFER TO PLANS AND SECTIONS FOR EXTENT.)
HATCH DENOTES FURRED DOWN 1400 MM TO 1.5MM CEILING (REFER TO INTERIOR DESIGN DRAWINGS FOR HEIGHTS AND DETAILS)
HATCH DENOTES FLOOR PAINTED WALKWAY AND LINES. REFER TO PROPERTY STANDARDS. (REFER TO PLANS FOR EXTENT.)
UNIT TYPE / UNIT NO. — LK = SUITE LEGAL NUMBER; 1123 = SUITE MARKETING NUMBER; MK# = MARKETING NUMBER
BARRIER FREE SUITE

General Notes Legend / 2 A3-24

GENERAL TYPICAL FLOOR NOTES

1. REFER TO INTERIOR DESIGN DRAWINGS FOR INTERIOR FINISHES AND SPECIFICATIONS.
2. BALCONY SLABS AND CONCRETE SILL CONDITIONS TO BE SLOPED TO DRAIN AWAY FROM BUILDING AT 2% MINIMUM. PROVIDE WATERPROOFING FOR BALCONIES WITH CURBS ALL TERRACES TO HAVE SCUPPERS, DRAINS AND WATERPROOFING AS PER LANDSCAPE DRAWINGS.
3. PROVIDE APPROVED SOUND INSULATION FOR HORIZONTAL AND VERTICAL PIPES THROUGH WALL AND FLOOR PENETRATIONS AS REQUIRED. REFER TO MECHANICAL DRAWINGS & ACOUSTICAL REPORT.
4. REFER TO WINDOW SCHEDULE FOR LOCATION OF WINDOW OPENING SECTION AND GLASS TYPES.
5. PROVIDE ALL PLUMBING SPACE AS REQUIRED FOR ELECTRICAL EQUIPMENT. REFER TO ELECTRICAL DRAWINGS FOR LOCATION AND DETAILS.
6. COORDINATE WITH MECHANICAL AND ELECTRICAL DRAWINGS FOR ALL PIPE AND SHAFT SLEEVE REQUIREMENTS.
7. ALL BATHROOM CEILINGS TO BE CONSTRUCTED AS PER DETAIL AC1 / A6-02. PROVIDE ACOUSTICAL BATTS IN ALL BATHROOM PIPE SPACES.
8. AT ALL STAIR PRESSURIZATION SHAFT ENCLOSURES, NO MECHANICAL DUCTS OR PIPES TO BE ALLOWED THROUGH THRU THIS ENCLOSURE.
9. ELEVATOR:
   A. ELEVATOR SHAFT DIMENSIONS PROVIDED BY THE ELEVATOR CONSULTANT - A COPY OF THIS REPORT CAN BE OBTAINED FROM THE ARCHITECT. ELEVATOR SHAFT SIZE AND REQUIREMENTS WITH REVIEW CONSULTANT PRIOR TO CONSTRUCTION.
   B. ELEVATOR PITS SHALL BE CO-ORDINATED WITH ELEVATOR SUPPLIER.
   C. ELEVATOR SHAFT WALLS TO BE CONSTRUCTED TO ACHIEVE A MIN. FIRE RESISTANCE RATING OF 2 HRS.
   D. AN APPROVED FIRE STOP MATERIAL IS TO BE USED TO SEAL INTERSECTION TOP OF CONCRETE BLOCK AT FLOOR SLABS.
   E. ELEVATOR PIT LADDERS TO BE GALVANIZED STEEL AND EXTEND 1200mm ABOVE SILL. LADDERS TO BE SUPPLIED & INSTALLED BY ELEVATOR CONTRACTOR.
10. LOCKER ROOMS:
    ALL LOCKER AISLES WIDTH TO BE 1100mm (TYP.). LOCKERS TO BE CONSTRUCTED WITH 6"x6" WIRE MESH PARTITIONS MAXIMUM 2100mm HIGH. TOP OF WIRE MESH TO BE MIN. 300mm BELOW SPRINKLER HEADS. BOTTOM TO BE 450mm BELOW SPRINKLER DEFLECTOR THROUGHOUT.
    REVIEW LOCKER ROOM LAYOUT PREPARED BY ARCHITECT AND INSTALLER TO PROVIDE INSTALLATION SHOP DRAWINGS FOR REVIEW BY OWNER AND/OR ARCHITECT.
    BICYCLE STACE NOTES:
    ALL BICYCLE SPACES TO COMPLY WITH TORONTO BICYCLE BYLAW STANDARDS. HORIZONTAL PACKING 500w X 1800lg X 1800h. VERTICAL PACKING 600w X 1200lg X 1800h.
11. ABUSE RESISTANT DRYWALL TO BE USED ON ALL ANTISCAPE / AFFORDABLE LOBBY AND CORRIDOR WALLS.
12. SUITE TO SUITE BLOCK WALL TO BE NORMAL WEIGHT FOR ACOUSTICS REFER TO ACOUSTICAL REPORT.

GENERAL CEILING NOTE

1. SHADED AREA DENOTES BULKHEADS AND DROP CEILINGS AT ALL RESIDENTIAL UNITS. SEE MECHANICAL DRAWINGS FOR LOCATIONS OF HVAC DUCTS, 12inCH SOFFITS AND ENCLOSURES OF MECHANICAL AND ELECTRICAL SERVICES.

HATCH DENOTES SUSPENDED GYPSUM BOARD CEILING. (F - 2440mm) REFER TO DETAIL C1/A6-02 OR C1/A6-02. (REFER TO PLANS AND SECTIONS FOR EXTENT.)

HATCH DENOTES SUSPENDED GYPSUM BOARD CEILING. (F - 2700mm) REFER TO DETAIL C1/A6-02 OR C1/A6-02. (REFER TO PLANS AND SECTIONS FOR EXTENT.)

DENOTES: PLASTERSTUCCO SPRAYED FINISH TO UNDERSIDE OF SLAB. REFER TO DETAIL C1/A6-02 (REFER TO PLANS AND SECTIONS FOR EXTENT.)

DENOTES: CEILING PLENUM

General Typical Floor Notes / 1 A3-24

Contractor Must Check And Verify All Dimensions On The Job.
Do Not Scale The Drawings.
All Drawings, Specifications And Related Documents Are The Copyright Of The Architect And Must Be Returned At The Completion Of The Work.
Reproduction Of Drawings, Specifications And Related Documents Is Not Or Parts It Forbidden Without The Architects Written Permission.
This Drawing Is Not To Be Used For Construction Until Signed By The Architect.

Date: November 4, 2016

Issued for Construction

KIRKOR ARCHITECTS + PLANNERS
20 Martin Ross Avenue, Toronto, Ontario, M3J 2K8
TW (416) 665-4040, FX (416) 665-7234, www.kirkorarchitects.com

No.	Revision	Date
1	Site Instruction #02	Mar. 03, 2017
4.	Construction	Nov. 4, 2016
3.	Tender	Oct. 13, 2015
2.	Building Permit	June 12, 2015
1.	Waterfront Toronto Review	May 1, 2015
No.	Issued For	Date

AQUAVISTA
AT BAYSIDE TORONTO

Drawing Title
Partial Floor Plan
Level 11 - Eleventh Floor - Partial Plan - Part 1 (GPH - Grand Penthouse)

Project
Hines TRIDEL
AQUAVISTA
Block 3 - R3 & R4
263 Queens Quay East
Toronto, ON

Scale	As indicated
Drawn by	E.V.
Checked by	C.A.
Project No.	13148
Date	November 4, 2016
Drawing No.	A3-24

Plot Date: 3/3/2017 12:58:32 PM File Path: C:\Users\jotonuevo\Documents\24DHT 2015 WORKING FILES\13148R20-Master-Building #3-R4_jotonuevo.rvt

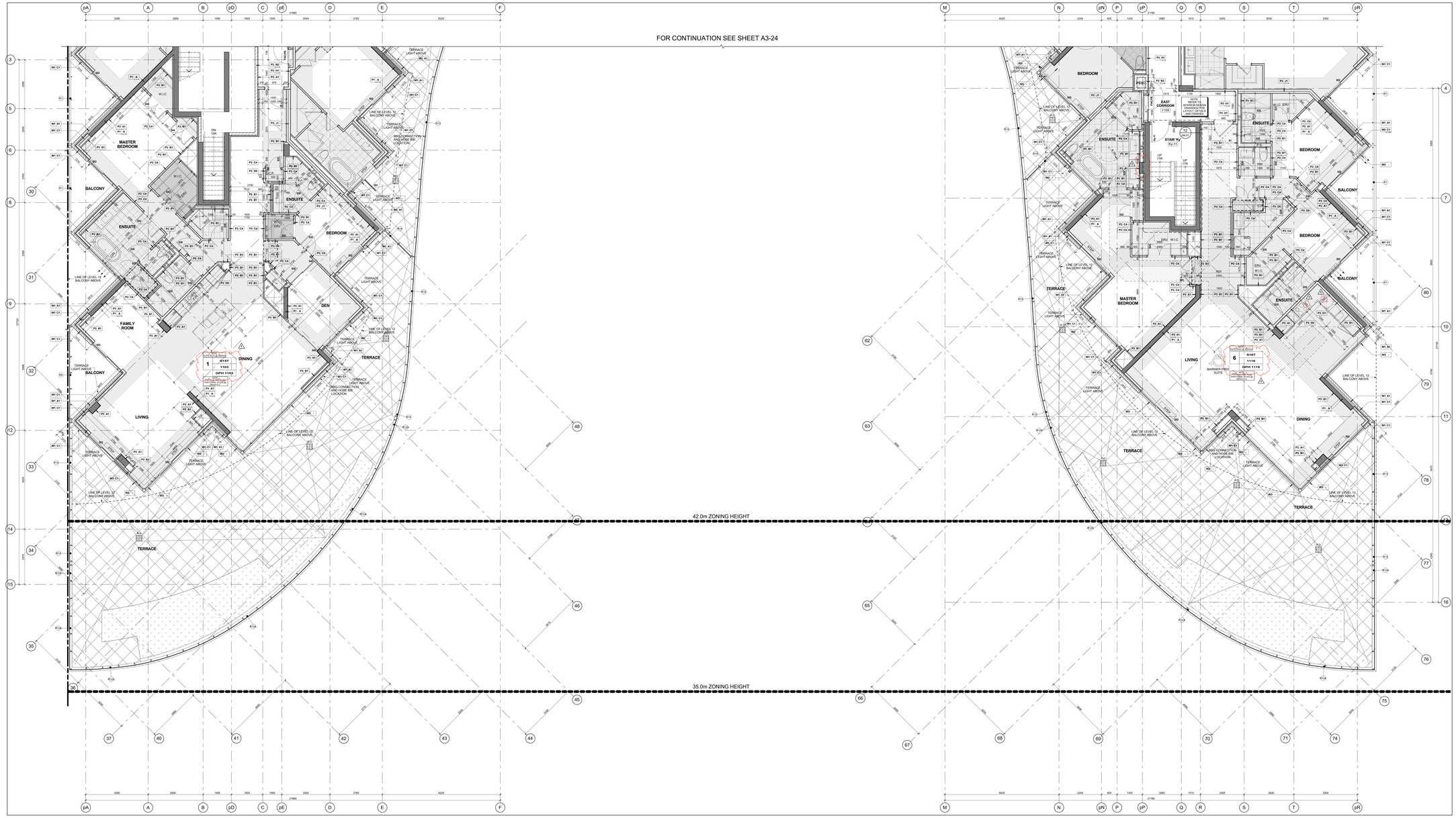

Level 11 - Eleventh Floor - Partial Plan - Part 2 (4 / A3-25)
Scale: 1 : 50

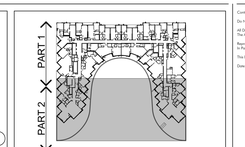

Key Plan Level 11 (3 / A3-25)

GENERAL NOTES LEGEND

C.B. CATCH BASIN
A.D. AREA DRAIN
F.D. FLOOR DRAIN
R.D. ROOF DRAIN
S.D. SCUPPER DRAIN
T.D. TRENCH DRAIN
L.D. LANDSCAPE DRAIN
M.C. MEDICINE CABINET
T.O.S.L.P. (000.000) TOP OF CONCRETE SLAB - LOW POINT
T.O.S.H.P. (000.000) TOP OF CONCRETE SLAB - HIGH POINT
T.O.W. (000.000) TOP OF CONCRETE WALL
T.O.C. (000.000) TOP OF CONCRETE CURB
T.O.S. (000.000) TOP OF CONCRETE SLAB
XXX SPRINKLERED WINDOW ASSEMBLY
DENOTES CHAIN LINK FENCE
EXISTING SPOT ELEVATION
XXX PROPOSED FINISHED SPOT ELEVATION
XXX PROPOSED FINISHED SPOT ELEVATION RELATIVE TO GROUND FLOOR ELEVATION
XXX PROPOSED LANDSCAPE ELEVATION
XX XX WALL TYPE & FIRE RATING (SEE A9-SCHEDULES & A7-DETAILS)
XXX ROOM NUMBER (SEE A9-SCHEDULES FOR ROOM FINISH SCHEDULES)
XX XX FLOOR/CEILING ASSEMBLY TYPE (SEE A9-SCHEDULES & A7-DETAILS)
DOOR NUMBER (SEE A9-SCHEDULES FOR DOOR & FRAME SCHEDULES)
XX RAILING TYPE (SEE A7 SECTIONS FOR DETAILS)
HATCH DENOTES THERMAL INSULATION AND HEATED PLENUM TO U/S OF SLAB. REFER TO DETAIL C3-A/A-02 OF C3-B/A-02. (REFER TO PLANS AND SECTIONS FOR EXTENT.)
HATCH DENOTES THERMAL INSULATION TO U/S OF SLAB. REFER TO DETAIL C3-A/A-02 OF C3-B/A-02. (REFER TO PLANS AND SECTIONS FOR EXTENT.)
HATCH DENOTES SUSPENDED ACOUSTIC CEILING. REFER TO DETAIL A10A/A-02, A10A/A-02, A12A/A-02, A12A/A-02 OR A1E/A-02. (REFER TO PLANS AND SECTIONS FOR EXTENT.)
HATCH DENOTES ACOUSTIC CEILING TO U/S OF SLAB. REFER TO DETAIL C3-A/A-02 OF C3-B/A-02. (REFER TO PLANS AND SECTIONS FOR EXTENT.)
HATCH DENOTES HORIZONTAL FIRE RATED ENCLOSURE. REFER TO DETAIL A10A/A-02, A12A/A-02, A1E/A-02 OR A1H/A-02 (REFER TO PLANS AND SECTIONS FOR EXTENT.)
HATCH DENOTES SOFFIT CEILING. REFER TO DETAIL S1/A/A-02, S1/E/A-02, S1/E/A-02 OR S1/H/A-02 (REFER TO PLANS AND SECTIONS FOR EXTENT.)
HATCH DENOTES 1 HOUR RATED GYPSUM BOARD TAAH CEILING (REFER TO INTERIOR DESIGN DRAWINGS FOR HEIGHTS AND DETAILS)
HATCH DENOTES FLOOR PAINTED WALKWAY AND LINES. REFER TO PROPERTY STANDARDS. (REFER TO PLANS FOR EXTENT.)
LB UNIT TYPE 1B LB = SUITE LEGAL NUMBER 1103 MM = MARKETING NUMBER GPH 1103
BARRIER FREE SUITE

General Notes Legend (2 / A3-25)

GENERAL TYPICAL FLOOR NOTES

1. REFER TO INTERIOR DESIGN DRAWINGS FOR INTERIOR FINISHES AND SPECIFICATIONS.
2. BALCONY SLABS AND CONCRETE SILL CONDITIONS TO BE SLOPED TO DRAIN AWAY FROM BUILDING AT A MINIMUM SLOPE OF 2% FOR BALCONIES WITH CURBS, ALL TERRACES TO HAVE SCUPPERS, REFER TO DETAIL C3-A/A-02 OR C3-B/A-02.
3. PROVIDE APPROVED SOUND INSULATION FOR HORIZONTAL AND VERTICAL PIPES THROUGH WALL AND FLOOR PENETRATION AS REQUIRED. REFER TO MECHANICAL DRAWINGS & ACOUSTICAL REPORT.
4. REFER TO WINDOW SCHEDULE FOR LOCATION OF WINDOW OPENING SECTION AND INSECT SCREENS.
5. PROVIDE ALL PLUMBING SPACE AS REQUIRED FOR ELECTRICAL EQUIPMENT. REFER TO ELECTRICAL DRAWINGS FOR LOCATION AND DETAILS.
6. COORDINATE WITH MECHANICAL AND ELECTRICAL DRAWINGS FOR ALL PIPE AND SHAFT SLEEVE REQUIREMENTS.
7. ALL BATHROOM CEILINGS TO BE CONSTRUCTED AS PER DETAIL A2-1 /A9-02. PROVIDE ACOUSTICAL BATTS IN ALL BATHROOM PIPE SPACES.
8. AT ALL STAIR PRESSURIZATION SHAFT ENCLOSURES, NO OPENINGS OR PIPES ALLOWED TO PENETRATE, OR PASS THRU THIS ENCLOSURE.
9. ELEVATOR:
   - A. ELEVATOR SHAFT DIMENSIONS PROVIDED BY THE ELEVATOR CONSULTANT - A COPY OF THIS REPORT CAN BE OBTAINED FROM THE ARCHITECT. ELEVATOR SHAFT SIZE AND REQUIREMENTS WITH REVIEW CLOSELY WITH ELEVATOR CONSULTANT.
   - B. ELEVATOR PITS SHALL BE CO-ORDINATED WITH ELEVATOR SUPPLIER.
   - C. ELEVATOR SHAFT WALLS TO BE CONSTRUCTED TO ACHIEVE A MIN. FIRE RESISTANCE RATING OF 2 HRS.
   - D. AN APPROVED FIRE STOP MATERIAL IS TO BE USED TO SEAL INTERSECTION TOP OF CONCRETE BLOCK AT FLOOR SLABS.
   - E. ELEVATOR PIT LADDERS TO BE GALVANIZED STEEL AND EXTEND 1200mm ABOVE SILL. LADDERS TO BE SUPPLIED & INSTALLED BY ELEVATOR CONTRACTOR.
10. LOCKER ROOM NOTES:
    ALL LOCKER AISLES WIDTH TO BE 1100mm (TYP.). LOCKERS TO BE CONSTRUCTED WITH 6"x6" WIRE MESH PARTITIONS MINIMUM 2100mm HIGH. REFER TO INTERIOR DESIGN DRAWINGS FOR LOCKER LAYOUT. PROVIDE BENCHING TO BE 450mm WIDE BELOW SPRINKLER DETAILS FOR ELEVATOR PLANNING.
    REVIEW LOCKER ROOM LAYOUT PREPARED BY ARCHITECT AND INSTALLER TO PROVIDE INSTALLATION SHOP DRAWINGS FOR REVIEW BY OWNER AND ARCHITECT.
    BICYCLE SPACE NOTES:
    PROVIDE 0.5 LOCKERS TO COMPLY WITH TORONTO BICYCLE BYLAW STANDARDS. HORIZONTAL PACKING 500w X 1800lg X 1800h. VERTICAL PACKING 500w X 1200lg X 1800h.
11. ABUSE RESISTANT DRYWALL TO BE USED ON ALL ANTECAPE / AFFORDABLE LOBBY AND CORRIDOR WALLS.
12. SUITE TO SUITE BLOCK WALL TO BE NORMAL WEIGHT FOR ACOUSTICS REFER TO ACOUSTICAL REPORT.

GENERAL CEILING NOTE

1. SHADED AREA DENOTES BULKHEADS AND DROP CEILINGS AT ALL RESIDENTIAL UNITS. SEE MECHANICAL DRAWINGS FOR LOCATIONS OF HVAC DUCTS, DROP CEILINGS AND ENCLOSURES OF MECHANICAL AND ELECTRICAL SERVICES.
   - HATCH DENOTES SUSPENDED GYPSUM BOARD CEILING. (F - 2440mm) REFER TO DETAIL C1-A/A-02 OR C1-B/A-02. (REFER TO PLANS AND SECTIONS FOR EXTENT.)
   - HATCH DENOTES SUSPENDED GYPSUM BOARD CEILING. (F - 2700mm) REFER TO DETAIL C1-A/A-02 OR C1-B/A-02. (REFER TO PLANS AND SECTIONS FOR EXTENT.)
   - DENOTES PLASTER/STUCCO SPRAYED FINISH TO UNDERSIDE OF SLAB. REFER TO DETAIL C1-A/A-02 (REFER TO PLANS AND SECTIONS FOR EXTENT.)
   - DENOTES CEILING PLENUM

General Typical Floor Notes (1 / A3-25)

Contractor Must Check And Verify All Dimensions On The Job.
Do Not Scale The Drawings.

All Drawings, Specifications And Related Documents Are The Copyright Of The Architect And Must Be Returned Upon Request.
Reproduction Of Drawings, Specifications And Related Documents In Part Or Whole Is Forbidden Without The Architects Written Permission.

This Drawing Is Not To Be Used For Construction Until Signed By The Architect.

Date: November 4, 2016

Construction

KIRKOR ARCHITECTS + PLANNERS
20 Martin Ross Avenue, Toronto, Ontario, M3J 2K8
TW 1-6 (416) 4565, FX (0 (416) 665-1234, www.kirkorarchitects.com

No.	Revision	Date
1	Site Instruction #02	Mar. 03, 2017
4.	Construction	Nov. 4, 2016
3.	Tender	Oct. 13, 2016
2.	Building Permit	June 12, 2015
1.	Waterfront Toronto Review	May 1, 2015
No.	Issued For	Date

AQUAVISTA
AT BAYSIDE TORONTO

Drawing Title
Partial Floor Plan
Level 11 - Eleventh Floor - Partial Plan - Part 2 (GPH - Grand Penthouse)

Project
Hines TRIDEL
AQUAVISTA
Block 3 - R3 & R4
263 Queens Quay East
Toronto, ON

Scale: As indicated
Drawn by: E.V.
Checked by: C.A.
Project No.: 13148
Date: November 4, 2016
Drawing No.: A3-25

Plot Date: 3/3/2017 12:59:09 PM File Path: C:\Users\jmonuvar\Documents\VIEWT 2015 WORKING FILES\13148R20-Master-Building #3-R4_jmonuvar.rvt

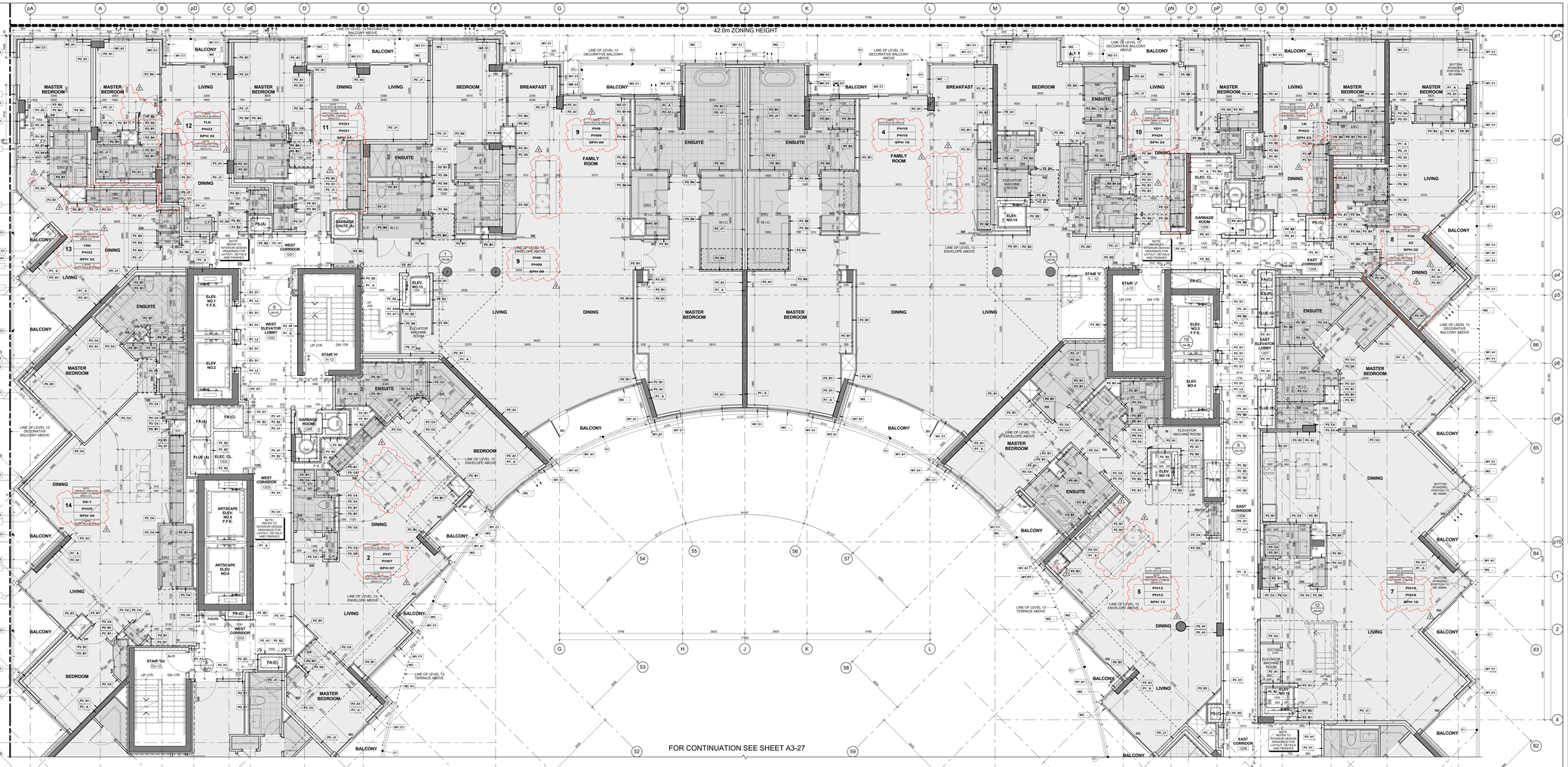

Level 12 - Twelfth Floor - Partial Plan - Part 1 (4 / A3-26)
Scale: 1 : 50

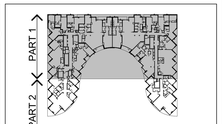

Key Plan Level 12 (3 / A3-26)

GENERAL NOTES LEGEND

C.B. CATCH BASIN
A.D. AREA DRAIN
F.D. FLOOR DRAIN
R.D. ROOF DRAIN
S.D. SCUPPER DRAIN
T.D. TRENCH DRAIN
L.D. LANDSCAPE DRAIN
M.C. MEDICINE CABINET
TOP OF CONCRETE SLAB - LOW POINT
TOP OF CONCRETE SLAB - HIGH POINT
TOP OF CONCRETE WALL
TOP OF CONCRETE CURB
TOP OF CONCRETE SLAB
SPRINKLERED WINDOW ASSEMBLY
DENOTES CHAIN LINK FENCE
EXISTING SPOT ELEVATION
PROPOSED FINISHED SPOT ELEVATION
PROPOSED FINISHED ELEVATION RELATIVE TO GROUND FLOOR ELEVATION
PROPOSED LANDSCAPE ELEVATION
WALL TYPE & FIRE RATING (SEE A8-SCHEDULES & A7-DETAILS)
ROOM NUMBER (SEE A8-SCHEDULES FOR ROOM FINISH SCHEDULES)
FLOORCEILING ASSEMBLY TYPE (SEE A8-SCHEDULES & A7-DETAILS)
DOOR NUMBER (SEE A8-SCHEDULES FOR DOOR & FRAME SCHEDULES)
RAILING TYPE (SEE A7 SECTIONS FOR DETAILS)
HATCH DENOTES THERMAL INSULATION AND HEATED PLENUM TO U/S OF SLAB. REFER TO DETAIL C3A/A9-02 OR C3B/A9-02 (REFER TO PLANS AND SECTIONS FOR EXTENT.)
HATCH DENOTES THERMAL INSULATION TO U/S OF SLAB. REFER TO DETAIL C3A/A9-02 OR C3B/A9-02 (REFER TO PLANS AND SECTIONS FOR EXTENT.)
HATCH DENOTES SUSPENDED ACOUSTIC CEILING. REFER TO DETAIL A1A/A9-02, A1B/A9-02, A1C/A9-02, A1D/A9-02 OR A1E/A9-02. (REFER TO PLANS AND SECTIONS FOR EXTENT.)
HATCH DENOTES ACOUSTIC CEILING TO U/S OF SLAB. REFER TO DETAIL C3A/A9-02 OR C3B/A9-02 (REFER TO PLANS AND SECTIONS FOR EXTENT.)
HATCH DENOTES HORIZONTAL FIRE RATED ENCLOSURE. REFER TO DETAIL C3A/A9-02 OR C3B/A9-02 OR C3C/A9-02 (REFER TO PLANS AND SECTIONS FOR EXTENT.)
HATCH DENOTES SOFFIT CEILING. REFER TO DETAIL S1/A9-02, S1/A9-02, S1/A9-02 OR S1/A9-02 (REFER TO PLANS AND SECTIONS FOR EXTENT.)
HATCH DENOTES CONCRETE FINISH TO SLAB SOFFIT OR TAAR CEILING (REFER TO INTERIOR DESIGN DRAWINGS FOR HEIGHTS AND DETAILS)
HATCH DENOTES FLOOR PAINTED WALKWAY AND LINES. REFER TO PROPERTY STANDARDS. (REFER TO PLANS FOR LOCATION)
LAST TYPE — LE = SUITE LEGAL NUMBER; 1 = SUITE NUMBER WITHIN MIM = MARKING NUMBER
BARRIER FREE SUITE

General Notes Legend (2 / A3-26)

GENERAL TYPICAL FLOOR NOTES

1. REFER TO INTERIOR DESIGN DRAWINGS FOR INTERIOR FINISHES AND SPECIFICATIONS.
2. BALCONY SLABS AND CONCRETE SILL CONDITIONS TO BE SLOPED TO DRAIN AWAY FROM BUILDING AT A MINIMUM SLOPE OF 2% FOR BALCONIES WITH CURBS, ALL TERRACES TO HAVE SCUPPERS. REFER TO DETAILS C3A/A9-02 OR C3B/A9-02
3. PROVIDE APPROVED SOUND INSULATION FOR HORIZONTAL AND VERTICAL FIRES THROUGH FLOOR PENETRATIONS AS REQUIRED. REFER TO MECHANICAL DRAWINGS & ACOUSTICAL REPORT.
4. REFER TO WINDOW SCHEDULE FOR LOCATION OF WINDOW OPENING SECTION AND SCREENS.
5. PROVIDE ALL PLUMBING SPACE AS REQUIRED FOR ELECTRICAL PANELS, REFER TO ELECTRICAL DRAWINGS FOR LOCATION AND DETAILS.
6. COORDINATE WITH MECHANICAL AND ELECTRICAL DRAWINGS FOR ALL PIPE AND SHAFT SLEEVE REQUIREMENTS.
7. ALL BATHROOM CEILINGS TO BE CONSTRUCTED AS PER DETAIL A2C1.1/A9-02. PROVIDE ACOUSTICAL BATTS IN ALL BATHROOM PIPE SPACES.
8. AT ALL STAIR PRESSURIZATION SHAFT ENCLOSURES, NO PENETRATIONS TO BE ALLOWED THROUGH CONCRETE, OR PASS THRU THIS ENCLOSURE.
9. ELEVATOR:
   A. ELEVATOR SHAFT DIMENSIONS PROVIDED BY THE ELEVATOR CONSULTANT. A COPY OF THIS REPORT CAN BE OBTAINED FROM THE ELEVATOR CONSULTANT'S SHAFT SIZE AND REQUIREMENTS WITH REVIEW COMMENTS (SHAFT SIZE).
   B. ELEVATOR PITS SHALL BE CO-ORDINATED WITH ELEVATOR SUPPLIER.
   C. ELEVATOR SHAFT WALLS TO BE CONSTRUCTED TO ACHIEVE A MIN. FIRE RESISTANCE RATING OF 2 HRS.
   D. AN APPROVED FIRE STOP MATERIAL IS TO BE USED TO SEAL INTERSECTION TOP OF CONCRETE SLAB OR FLOOR SLABS.
   E. ELEVATOR PIT LADDERS TO BE GALVANIZED STEEL AND EXTEND 1200mm ABOVE SILL. LADDERS TO BE SUPPLIED & INSTALLED BY ELEVATOR SUPPLIER.
10. LOCKER ROOM NOTES:
    ALL LOCKER RAILS WIDTH TO BE 1100mm (TYP.). LOCKERS TO BE CONSTRUCTED WITH 6"x6" WIRE MESH PARTITIONS MINIMUM 2100mm HIGH. REFER TO INTERIOR DESIGN DRAWINGS FOR ALL LOCKER LAYOUTS. TO BE 450mm BELOW SPRINKLER DEFLECTOR TYPE/LAYOUT.
    REVIEW LOCKER ROOM LAYOUT PREPARED BY ARCHITECT AND INSTALLER TO PROVIDE INSTALLATION SHOP DRAWINGS FOR REVIEW BY OWNER AND ARCHITECT.
    BICYCLE SPACE NOTES:
    BICYCLE SPACES TO COMPLY WITH TORONTO BICYCLE BYLAW STANDARDS.
    HORIZONTAL RACKING 600w X 1800lh X 1800l.
    VERTICAL RACKING 600w X 1200lh X 1800l.
11. ABUSE RESISTANT DRYWALL TO BE USED ON ALL ANTISCAPE / AFFORDABLE LOBBY AND CORRIDOR WALLS.
12. SUITE TO SUITE BLOCK WALL TO BE NORMAL WEIGHT FOR ACOUSTICS REFER TO ACOUSTICAL REPORT.

GENERAL CEILING NOTE

1. SHADED AREA DENOTES BULKHEADS AND DROP CEILINGS AT ALL RESIDENTIAL UNITS. SEE MECHANICAL DRAWINGS FOR LOCATIONS OF HVAC DUCTS, 12inDP CEILINGS AND SOFFITS. REFER TO ARCHITECTURAL DRAWINGS FOR ENCLOSURE OF MECHANICAL AND ELECTRICAL SERVICES.

HATCH DENOTES SUSPENDED GYPSUM BOARD CEILING. (9' - 2750mm) REFER TO DETAIL C1A/A9-02 OR C1B/A9-02 (REFER TO PLANS AND SECTIONS FOR EXTENT.)

HATCH DENOTES SUSPENDED GYPSUM BOARD CEILING. (10' - 3050mm) REFER TO DETAIL C1A/A9-02 OR C1B/A9-02 (REFER TO PLANS AND SECTIONS FOR EXTENT.)

DENOTES PLASTER/STUCCO SPRAYED FINISH TO UNDERSIDE OF SLAB. REFER TO DETAIL C1A/A2 (REFER TO PLANS AND SECTIONS FOR EXTENT.)

DENOTES CEILING PLENUM

General Typical Floor Notes (1 / A3-26)

KIRKOR ARCHITECTS + PLANNERS
20 Martin Ross Avenue, Toronto, Ontario, M3J 2K8
TW 1-6 (416) 4545, FW 1-6 (416) 665-1234, www.kirkorarchitects.com

No.	Revision	Date
1	Site Instruction #01	Jan. 16, 2017
2	Site Instruction #02	Mar. 09, 2017
4.	Construction	Nov. 4, 2016
3.	Tender	Oct. 13, 2016
2.	Building Permit	June 12, 2015
1.	Waterfront Toronto Review	May 1, 2015
No.	Issued For	Date

AQUAVISTA
AT BAYSIDE TORONTO

Drawing Title
Partial Floor Plan
Level 12 - Twelfth Floor - Partial Plan - Part 1 (SPH - Sky Penthouse)

Project
Hines TRIDEL
AQUAVISTA
Block 3 - R3 & R4
263 Queens Quay East
Toronto, ON

Scale	As indicated
Drawn by	E.V.
Checked by	C.A.
Project No.	13148
Date	November 4, 2016
Drawing No.	A3-26

Contractor Must Check And Verify All Dimensions On The Job.
Do Not Scale The Drawings.
All Drawings, Specifications And Related Documents Are The Copyright Of The Architect And Must Be Returned Upon Request.
Reproduction Of Drawings, Specifications And Related Documents Is Not Or Wholly Is Forbidden Without The Architect's Written Permission.
This Drawing Is Not To Be Used For Construction Until Signed By The Architect.

Date: November 4, 2016

IT IS NOT OF INTEREST TO BE VALID
Construction

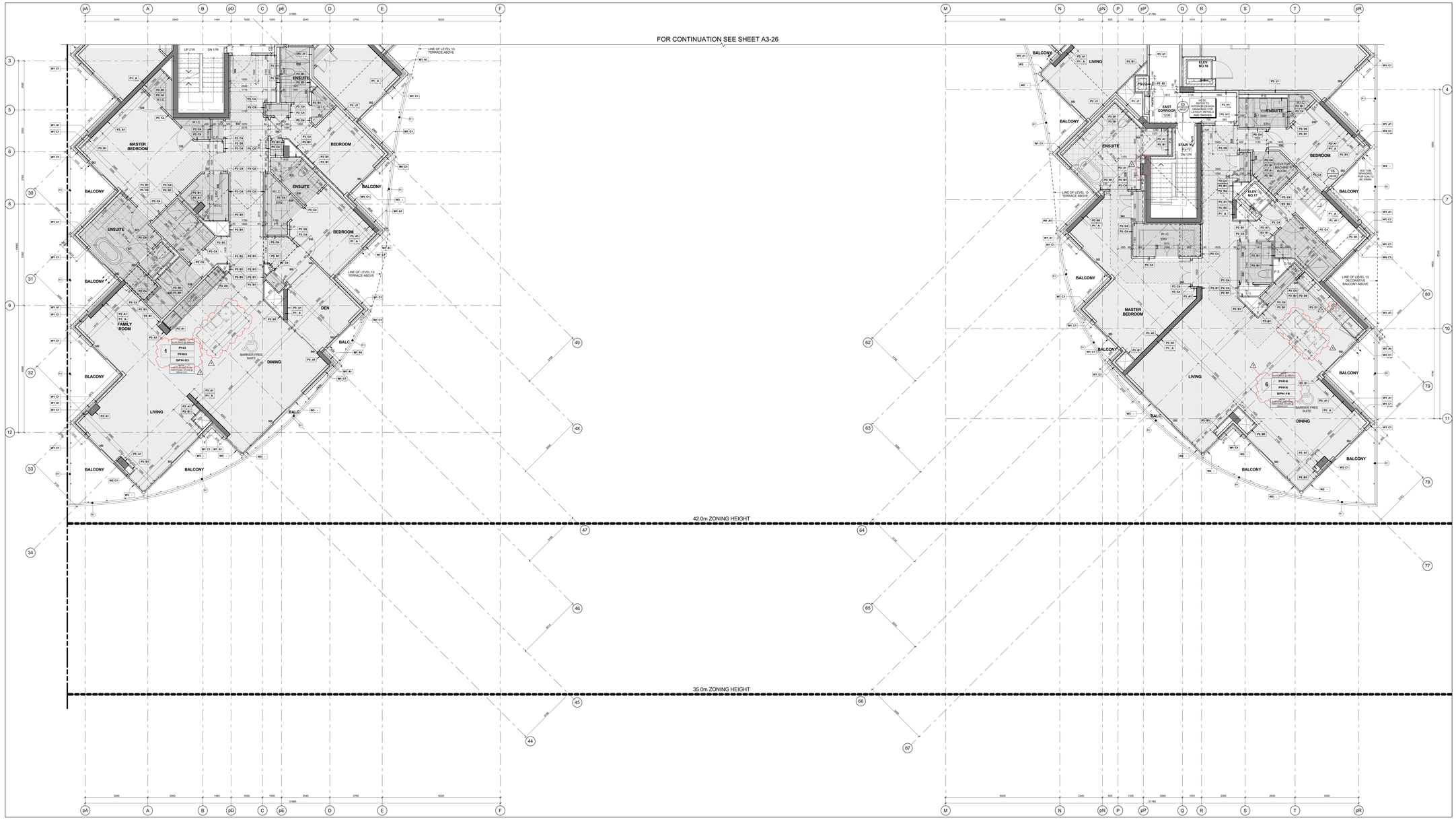

Key Plan Level 12 — 3 / A3-27

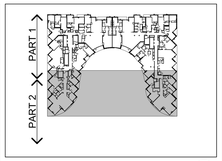

GENERAL NOTES LEGEND

C.B. CATCH BASIN
A.D. AREA DRAIN
F.D. FLOOR DRAIN
R.D. ROOF DRAIN
S.D. SCUPPER DRAIN
T.D. TRENCH DRAIN
L.D. LANDSCAPE DRAIN
M.C. MEDICINE CABINET
T.O.S.F. 000.000 TOP OF CONCRETE SLAB - LOW POINT
T.O.S.F. 000.000 TOP OF CONCRETE SLAB - HIGH POINT
T.O.W. 000.000 TOP OF CONCRETE WALL
T.O.C. 000.000 TOP OF CONCRETE CURB
T.O.S. 000.000 TOP OF CONCRETE SLAB
XXX SPRINKLERED WINDOW ASSEMBLY
DENOTES CHAIN LINK FENCE
XXX.XX EXISTING SPOT ELEVATION
XXX PROPOSED FINISHED SPOT ELEVATION
XXX PROPOSED FINISHED SPOT ELEVATION RELATIVE TO GROUND FLOOR ELEVATION
XXX PROPOSED LANDSCAPE ELEVATION
XX XX WALL TYPE & FIRE RATING (SEE A9-SCHEDULES & A7-DETAILS)
XXX ROOM NUMBER (SEE A9-SCHEDULES FOR ROOM FINISH SCHEDULES)
XX XX FLOORCEILING ASSEMBLY TYPE (SEE A9-SCHEDULES & A7-DETAILS)
XX DOOR NUMBER (SEE A9-SCHEDULES FOR DOOR & FRAME SCHEDULES)
XX RAILING TYPE (SEE A7 SECTIONS FOR DETAILS)
HATCH DENOTES THERMAL INSULATION AND HEATED PLENUM TO U/S OF SLAB. REFER TO DETAIL C3-A/A-02 OR C1-B/A-02. (REFER TO PLANS AND SECTIONS FOR EXTENT.)
HATCH DENOTES THERMAL INSULATION TO U/S OF SLAB. REFER TO DETAIL C3-A/A-02, C1-B/A-02, A1-D/A9-02 OR A1/EA9-02. (REFER TO PLANS AND SECTIONS FOR EXTENT.)
HATCH DENOTES SUSPENDED ACOUSTIC CEILING. REFER TO DETAIL A1/A9-02, A1/A9-02, A1-C/A9-02, A1/DA9-02 OR A1/EA9-02. (REFER TO PLANS AND SECTIONS FOR EXTENT.)
HATCH DENOTES ACOUSTIC CEILING TO U/S OF SLAB. REFER TO DETAIL A1/A9-02 OR A1/EA9-02. (REFER TO PLANS AND SECTIONS FOR EXTENT.)
HATCH DENOTES HORIZONTAL FIRE RATED ENCLOSURE. REFER TO DETAIL C3-A/A-02, C1-B/A-02 OR C1/EA9-02. (REFER TO PLANS AND SECTIONS FOR EXTENT.)
HATCH DENOTES SOFFIT CEILING. REFER TO DETAIL S1/A9-02, S1/EA9-02 OR S1/HA9-02 (REFER TO PLANS AND SECTIONS FOR EXTENT.)
HATCH DENOTES FLOOR FINISH TO BE 1.5MM SELF LEVELING. REFER TO DETAIL C3-A/A-02 OR C1-B/A-02 (REFER TO INTERIOR DESIGN DRAWINGS FOR HEIGHTS AND DETAILS)
HATCH DENOTES FLOOR PAINTED WALKWAY AND LINES. REFER TO PROPERTY STANDARDS. (REFER TO PLANS FOR EXTENT.)
LAST TYPE / NEW TYPE — LB = SUITE LEGAL NUMBER; 1 = SUITE NUMBER; MM = MARKETING NUMBER
BARRIER FREE SUITE

General Notes Legend — 2 / A3-27

GENERAL TYPICAL FLOOR NOTES

1- REFER TO INTERIOR DESIGN DRAWINGS FOR INTERIOR FINISHES AND SPECIFICATIONS.

2- BALCONY SLABS AND CONCRETE SILL CONDITIONS TO BE SLOPED TO DRAIN AWAY FROM BUILDING AT A MINIMUM SLOPE OF 2% FOR BALCONIES WITH CURBS, ALL TERRACES TO HAVE SCUPPERS. REFER TO DETAILS C3-A/A-02 OR C1-B/A-02.

3- PROVIDE APPROVED SOUND INSULATION FOR HORIZONTAL AND VERTICAL FIRES THROUGH WALL AND FLOOR PENETRATION AS REQUIRED. REFER TO MECHANICAL DRAWINGS & ACOUSTICAL REPORT.

4- REFER TO WINDOW SCHEDULE FOR LOCATION OF WINDOW OPENING SECTION AND INSECT SCREEN.

5- PROVIDE ALL FURRING SPACE AS REQUIRED FOR ELECTRICAL EQUIPMENT. REFER TO ELECTRICAL DRAWINGS FOR LOCATION AND DETAILS.

6- COORDINATE WITH MECHANICAL AND ELECTRICAL DRAWINGS FOR ALL PIPE AND SHAFT SLEEVE REQUIREMENTS.

7- ALL BATHROOM CEILINGS TO BE CONSTRUCTED AS PER DETAIL AC1-/A9-02. PROVIDE ACOUSTICAL BATTS IN ALL BATHROOM PIPE SPACES.

8- AT ALL STAIR PRESSURIZATION SHAFT ENCLOSURES, NO MECHANICAL SHALL BE ALLOWED TO PENETRATE, OR PASS THRU THIS ENCLOSURE.

9- ELEVATOR:

A. ELEVATOR SHAFT DIMENSIONS PROVIDED BY THE ELEVATOR CONSULTANT - A COPY OF THIS REPORT CAN BE OBTAINED FROM THE ARCHITECT. ELEVATOR SHAFT SIZE AND REQUIREMENTS WITH REVIEW CO-ORDINATE WITH ELEVATOR SUPPLIER.

B. ELEVATOR PITS SHALL BE CO-ORDINATED WITH ELEVATOR SUPPLIER.

C. ELEVATOR SHAFT WALLS TO BE CONSTRUCTED TO ACHIEVE A MIN. FIRE RESISTANCE RATING OF 2 HRS.

D. AN APPROVED FIRE STOP MATERIAL IS TO BE USED TO SEAL INTERSECTION TOP OF CONCRETE BLOCK AT FLOOR SLABS.

E. ELEVATOR PIT LADDERS TO BE GALVANIZED STEEL AND EXTEND 1200mm ABOVE SILL. LADDERS TO BE SUPPLIED & INSTALLED BY ELEVATOR CONTRACTOR.

10- LOCKER ROOM NOTES:
ALL LOCKER WALLS HEIGHTS TO BE 1100mm (TYP.). LOCKERS TO BE CONSTRUCTED WITH 6"x6" WIRE MESH PARTITIONS MINIMUM 2100mm HIGH. ALL LOCKER ROOMS TO BE SPRINKLED. ALL LOCKER ROOMS ARE REQUIRED TO BE 450mm BELOW SPRINKLER DEFLECTOR THROUGHOUT.

REVIEW LOCKER ROOM LAYOUT PREPARED BY ARCHITECT AND INSTALLER TO PROVIDE MATERIAL SHOP DRAWINGS FOR REVIEW BY OWNER AND ARCHITECT.

BICYCLE SPACE NOTES:
ALL SPACES PROVIDED TO COMPLY WITH TORONTO BICYCLE BYLAW STANDARDS.
HORIZONTAL RACKING 600w X 1800lg X 1800h.
VERTICAL RACKING 600w X 1200lg X 1800h.

11- ABUSE RESISTANT DRYWALL TO BE USED ON ALL ANTISCAPE / AFFORDABLE LOBBY AND CORRIDOR WALLS.

12- SUITE TO SUITE BLOCK WALL TO BE NORMAL WEIGHT FOR ACOUSTICS REFER TO ACOUSTICAL REPORT.

GENERAL CEILING NOTE

1- SHADED AREA DENOTES BULKHEADS AND DROP CEILINGS AT ALL RESIDENTIAL UNITS. SEE MECHANICAL DRAWINGS FOR LOCATIONS OF HVAC DUCTS, 12"DP COIL RADS AND SPRINKLER PIPING. SEE ELECTRICAL DRAWINGS FOR ENCLOSURE OF MECHANICAL AND ELECTRICAL SERVICES.

HATCH DENOTES SUSPENDED GYPSUM BOARD CEILING. (9' - 2750mm) REFER TO DETAIL C1/A9-02 OR C1/B/A9-02 (REFER TO PLANS AND SECTIONS FOR EXTENT.)

HATCH DENOTES SUSPENDED GYPSUM BOARD CEILING. (10' - 3050mm) REFER TO DETAIL C1/A9-02 OR C1/B/A9-02 (REFER TO PLANS AND SECTIONS FOR EXTENT.)

DENOTES PLASTER/STUCCO SPRAYED FINISH TO UNDERSIDE OF SLAB. REFER TO DETAIL C1/A9-02 (REFER TO PLANS AND SECTIONS FOR EXTENT.)

DENOTES CEILING PLENUM

General Typical Floor Notes — 1 / A3-27

Level 12 - Twelfth Floor - Partial Plan - Part 2 — 4 / A3-27

Scale: 1 : 50

Contractor Must Check And Verify All Dimensions On The Job.
Do Not Scale The Drawings.
All Drawings, Specifications And Related Documents Are The Copyright Of The Architect And Must Be Returned Upon Request.
Reproduction Of Drawings, Specifications And Related Documents Is Not Or Wholly Is Forbidden Without The Architects Written Permission.

This Drawing Is Not To Be Used For Construction Until Signed By/The Architect.

Date: November 4, 2016

Construction

KIRKOR ARCHITECTS + PLANNERS
20 Martin Ross Avenue, Toronto, Ontario, M3J 2K8
TW 16 665 4040, FW 16 665 1234, www.kirkorarchitects.com

No.	Revision	Date
1	Site Instruction #02	Mar. 03, 2017
4.	Construction	Nov. 4, 2016
3.	Tender	Oct. 13, 2016
2.	Building Permit	June 12, 2015
1.	Waterfront Toronto Review	May 1, 2015
No.	Issued For	Date

AQUAVISTA
AT BAYSIDE TORONTO

Drawing Title
Partial Floor Plan
Level 12 - Twelfth Floor - Partial Plan - Part 2 (SPH - Sky Penthouse)

Project
Hines TRIDEL
AQUAVISTA
Block 3 - R3 & R4
263 Queens Quay East
Toronto, ON

Scale: As indicated
Drawn by: E.V.
Checked by: C.A.
Project No.: 13148
Date: November 4, 2016
Drawing No.: A3-27

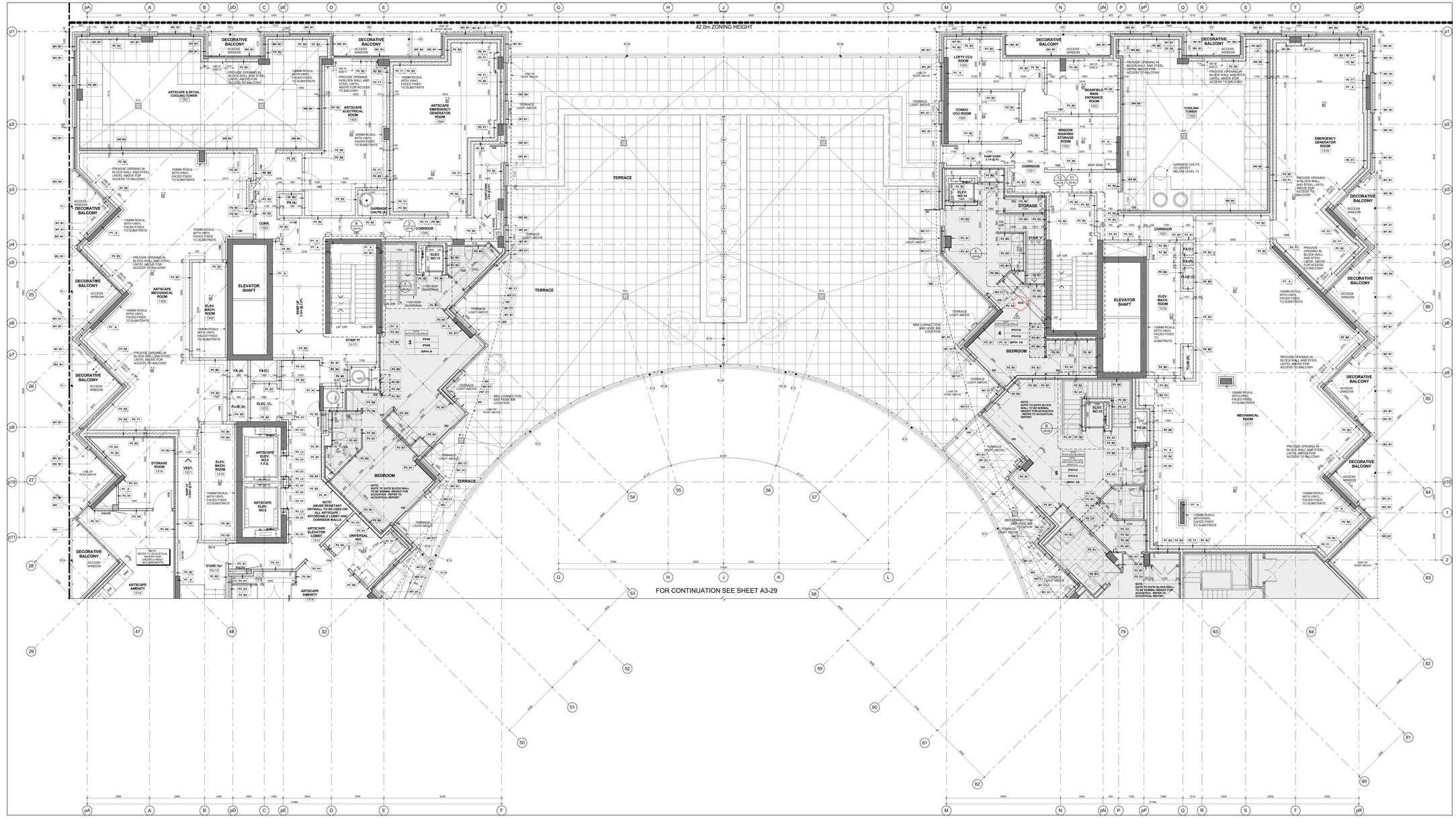

Level 13 - Mechanical Penthouse - Partial Plan - Part 1 (4 / A3-28)
Scale: 1 : 50

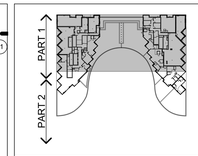

Key Plan Level 13 (3 / A3-28)

GENERAL NOTES LEGEND

C.B.	CATCH BASIN
A.D.	AREA DRAIN
F.D.	FLOOR DRAIN
R.D.	ROOF DRAIN
S.D.	SCUPPER DRAIN
T.D.	TRENCH DRAIN
L.D.	LANDSCAPE DRAIN
M.C.	MEDICINE CABINET
T.O.S.L.P. 000.000	TOP OF CONCRETE SLAB - LOW POINT
T.O.S.H.P. 000.000	TOP OF CONCRETE SLAB - HIGH POINT
T.O.W. 000.000	TOP OF CONCRETE WALL
T.O.C. 000.000	TOP OF CONCRETE CURB
T.O.S. 000.000	TOP OF CONCRETE SLAB
XXX	SPRINKLERED WINDOW ASSEMBLY
	DENOTES CHAIN LINK FENCE
+ XXX	EXISTING SPOT ELEVATION
+ XXX	PROPOSED FINISHED SPOT ELEVATION
+ XXX	PROPOSED FINISHED SPOT ELEVATION RELATIVE TO GROUND FLOOR ELEVATION
+ XXX	PROPOSED LANDSCAPE ELEVATION
XX XX	WALL TYPE & FIRE RATING (SEE A9-SCHEDULES & A7-DETAILS)
XXX	ROOM NUMBER (SEE A9-SCHEDULES FOR ROOM FINISH SCHEDULES)
XX XX	FLOORCEILING ASSEMBLY TYPE (SEE A9-SCHEDULES & A7-DETAILS)
D01 XX	DOOR NUMBER (SEE A9-SCHEDULES FOR DOOR & FRAME SCHEDULES)
XX	RAILING TYPE (SEE A7 SECTIONS FOR DETAILS)
	HATCH DENOTES THERMAL INSULATION AND HEATED PLENUM TO U/S OF SLAB. REFER TO DETAIL C1A/A9-02 OR C9/A9-02 (REFER TO PLANS AND SECTIONS FOR EXTENT.)
	HATCH DENOTES THERMAL INSULATION TO U/S OF SLAB. REFER TO DETAIL C5A/A9-02, C8/A9-02 OR C2E/A9-02 (REFER TO PLANS AND SECTIONS FOR EXTENT.)
	HATCH DENOTES SUSPENDED ACOUSTIC CEILING. REFER TO DETAIL A16A/A9-02, A16A/A9-02, A10A/A9-02 OR A16A/A9-02 (REFER TO PLANS AND SECTIONS FOR EXTENT.)
	HATCH DENOTES ACOUSTIC CEILING TO U/S OF SLAB. REFER TO DETAIL A1F/A9-02 OR A1G/A9-02 (REFER TO PLANS AND SECTIONS FOR EXTENT.)
	HATCH DENOTES HORIZONTAL FIRE RATED ENCLOSURE REFER TO DETAIL C1A/A9-02 OR C1B/A9-02 (REFER TO PLANS AND SECTIONS FOR EXTENT.)
	HATCH DENOTES SOFFIT CEILING REFER TO DETAIL S1A/A9-02, S1B/A9-02, S1E/A9-02 OR S1F/A9-02 (REFER TO PLANS AND SECTIONS FOR EXTENT.)
	HATCH DENOTES RECESSED GYPSUM OR T-BAR CEILING REFER TO DETAIL C1B/A9-02, OR C1G/A9-02 (REFER TO INTERIOR DESIGN DRAWINGS FOR HEIGHTS AND DETAILS)
	HATCH DENOTES FLOOR PAINTED WALKWAY AND LINES. REFER TO PROPERTY STANDARDS (REFER TO PLANS FOR EXTENT.)
L# UNIT TYPE MM MM#	L# = SUITE LEGAL NUMBER UNIT TYPE = SUITE TYPE MM# = MARKETING NUMBER
	BARRIER FREE SUITE

General Notes Legend (2 / A3-28)

GENERAL TYPICAL FLOOR NOTES

1- REFER TO INTERIOR DESIGN DRAWINGS FOR INTERIOR FINISHES AND MILLWORK.

2- BALCONY SLABS AND CONCRETE SILL CONDITIONS TO BE SLOPED AWAY FROM BUILDING FOR DRAINAGE. PROVIDE SCUPPER DRAIN AT LOWEST POINT OF BALCONY SLAB (REFER TO PLANS FOR SCUPPER OR AREA DRAINS - SEE PLANS FOR LOCATIONS)

3- PROVIDE APPROVED SOUND INSULATION FOR HORIZONTAL AND VERTICAL PIPES THROUGH SLABS AND FLOOR PENETRATIONS AS REQUIRED. REFER TO MECHANICAL DRAWINGS & ACOUSTICAL REPORT.

4- REFER TO WINDOW SCHEDULE FOR LOCATION OF WINDOW OPENING SECTIONS AND SCREENS.

5- PROVIDE ALL PLUMBING SPACE AS REQUIRED FOR ELECTRICAL EQUIPMENT. REFER TO ELECTRICAL DRAWINGS FOR LOCATION AND DETAILS.

6- COORDINATE WITH MECHANICAL AND ELECTRICAL DRAWINGS FOR ALL PIPE AND SHAFT SLEEVE REQUIREMENTS.

7- ALL BATHROOM CEILINGS TO BE CONSTRUCTED AS PER DETAIL A21/A9-02. PROVIDE ACOUSTICAL BATTS IN ALL BATHROOM PIPE SPACES.

8- AT ALL STAIR PRESSURIZATION SHAFT ENCLOSURES, NO MECHANICAL DUCTS BE ALLOWED TO PASS THROUGH, OR PASS THRU THIS ENCLOSURE.

9- ELEVATOR:

A- ELEVATOR SHAFT DIMENSIONS PROVIDED BY THE ELEVATOR CONSULTANT. A COPY OF THIS REPORT CAN BE OBTAINED FROM THE ARCHITECT. CONTRACTOR TO COORDINATE REQUIREMENTS WITH REVIEWED ELEVATOR SHOP DRAWINGS.

B- ELEVATOR PITS SHALL BE CO-ORDINATED WITH ELEVATOR SUPPLIER.

C- ELEVATOR SHAFT WALLS TO BE CONSTRUCTED TO ACHIEVE A MIN. FIRE RESISTANCE RATING OF 2 HRS.

D- AN APPROVED FIRE STOP MATERIAL IS TO BE USED TO SEAL INTERSECTION TOP OF CONCRETE BLOCK AT FLOOR SLABS.

E- ELEVATOR PIT LADDERS TO BE GALVANIZED STEEL AND EXTEND FROM PIT FLOOR TO TOP LANDING TO BE SUPPLIED & INSTALLED BY GENERAL CONTRACTOR.

10- LOCKER ROOM NOTES:
ALL LOCKER RUNS ARE WIDTH TO BE 1100mm (TYP.). LOCKERS TO BE CONSTRUCTED WITH 6"x6" WIRE MESH PARTITIONS MINIMUM 2100mm HIGH. ALL LOCKERS TO BE RAISED 150mm ABOVE FINISH FLOOR. SPRINKLER HEADS TO BE 450mm BELOW SPRINKLER DEFLECTOR THROUGHOUT.

REVIEW LOCKER ROOM LAYOUT PREPARED BY ARCHITECT AND INSTALLER TO PROVIDE INSTALLION SHOP DRAWINGS FOR REVIEW BY OWNER AND ARCHITECT.

BICYCLE SPACE NOTES:
ALL BICYCLE SPACES TO COMPLY WITH TORONTO BICYCLE BYLAW STANDARDS.
HORIZONTAL RACKING 600w X 1800h X 1800l.
VERTICAL RACKING 600w X 1200h X 1800l.

11- ABUSE RESISTANT DRYWALL TO BE USED ON ALL ARTSCAPE / AFFORDABLE LOBBY AND CORRIDOR WALLS.

12- SUITE TO SUITE BLOCK WALL TO BE NORMAL WEIGHT FOR ACOUSTICS REFER TO ACOUSTICAL REPORT.

GENERAL CEILING NOTE

1- SHADED AREA DENOTES BULKHEADS AND DROP CEILINGS AT ALL RESIDENTIAL UNITS. SEE MECHANICAL DRAWINGS FOR COVERING OF HVAC DUCTS. DROP CEILINGS AND BULKHEADS ARE ALSO REQUIRED FOR THE ENCLOSURE OF MECHANICAL AND ELECTRICAL SERVICES.

HATCH DENOTES SUSPENDED GYPSUM BOARD CEILING. (9' - 2750mm) REFER TO DETAIL C1A/A9-02 OR C1B/A9-02 (REFER TO PLANS AND SECTIONS FOR EXTENT.)

HATCH DENOTES SUSPENDED GYPSUM BOARD CEILING. (10' - 3050mm) REFER TO DETAIL C1A/A9-02 OR C1B/A9-02 (REFER TO PLANS AND SECTIONS FOR EXTENT.)

DENOTES: PLASTER/STUCCO SPRAYED FINISH TO UNDERSIDE OF SLAB. REFER TO DETAIL C1A/A9-02 (REFER TO PLANS AND SECTIONS FOR EXTENT.)

DENOTES: CEILING PLENUM

General Typical Floor Notes (1 / A3-28)

Contractor Must Check And Verify All Dimensions On The Job.
Do Not Scale The Drawings.
All Drawings, Specifications And Related Documents Are The Copyright Of The Architect And Must Be Returned Upon Request.
Reproduction Of Drawings, Specifications And Related Documents Is Not Or Whole Is Forbidden Without The Architects Written Permission.
This Drawing Is Not To Be Used For Construction Until Signed By The Architect.

Date: November 4, 2016

ONTARIO ASSOCIATION OF ARCHITECTS
Issued for Construction

KIRKOR ARCHITECTS + PLANNERS
20 Martin Ross Avenue, Toronto, Ontario, M3J 2K8
TW (416) 645-4545, FW (416) 645-1234, www.kirkorarchitects.com

No.	Revision	Date
1	Site Instruction #01	Jan. 18, 2017
2	Site Instruction #03	Mar. 06, 2017
4.	Construction	Nov. 4, 2016
3.	Tender	Oct. 13, 2015
2.	Building Permit	June 12, 2015
1.	Waterfront Toronto Review	May 1, 2015
No.	Issued For	Date

AQUAVISTA
AT BAYSIDE TORONTO

Drawing Title
Partial Floor Plan
Level 13 - Mechanical Penthouse - Partial Plan - Part 1
(SPH - Sky Penthouse)

Project
Hines TRIDEL
AQUAVISTA
Block 3 - R3 & R4
263 Queens Quay East
Toronto, ON

Scale: As indicated
Drawn by: E.V.
Checked by: C.A.
Project No.: 13148
Date: November 4, 2016
Drawing No.: A3-28

Plot Date: 3/6/2017 3:25:49 PM File Path: C:\Users\ajyuhuashijian\Documents\ACVT 2015 WORKING FILES\13148P20-Model-Building R3-R4_ajyuhuashijian (X114).rvt

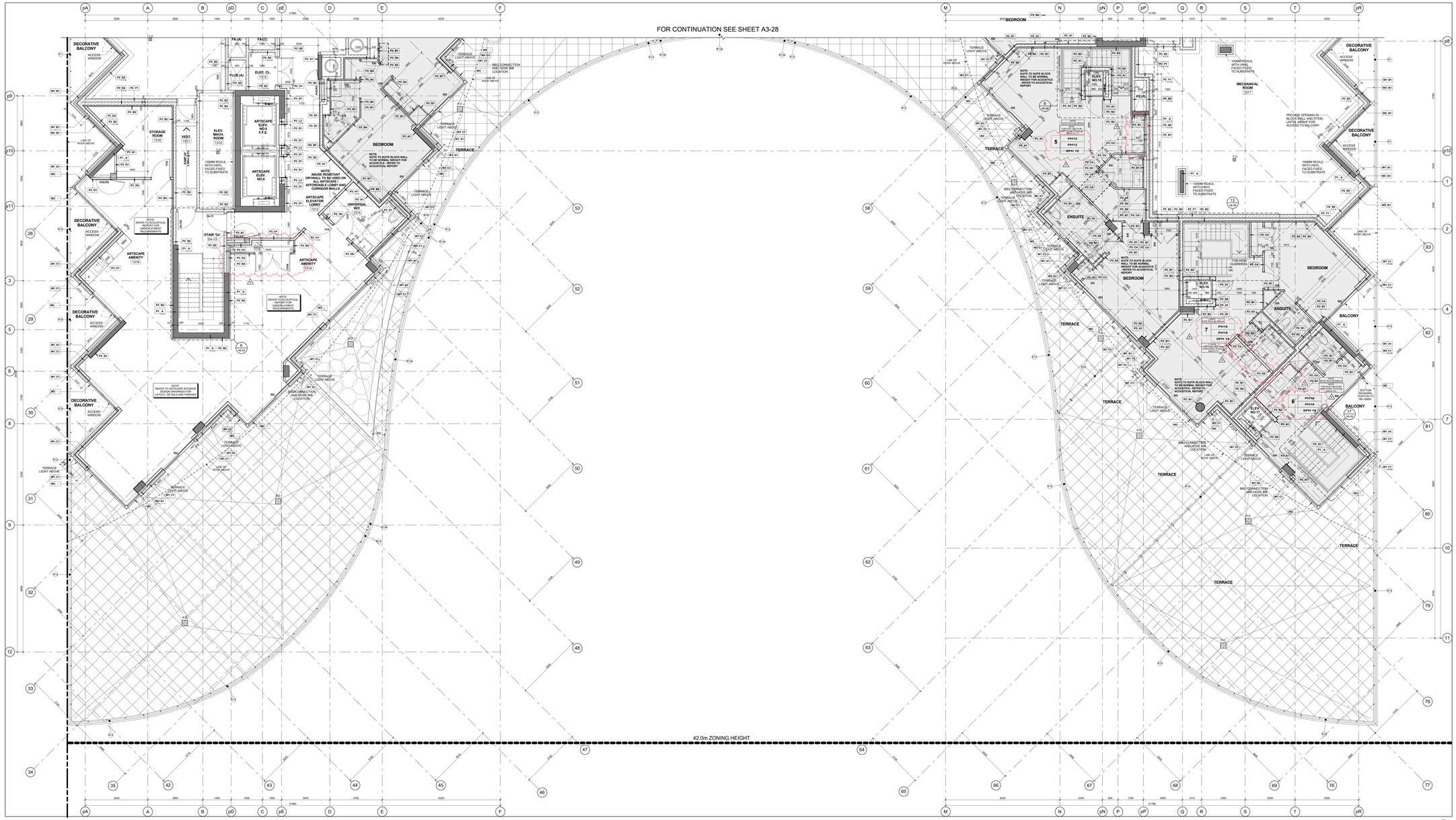

Key Plan Level 13 3 / A3-29

GENERAL NOTES LEGEND

C.B. CATCH BASIN
A.D. AREA DRAIN
F.D. FLOOR DRAIN
R.D. ROOF DRAIN
S.D. SCUPPER DRAIN
T.D. TRENCH DRAIN
L.D. LANDSCAPE DRAIN
M.C. MEDICINE CABINET
T.O.C.L.F. (000.000) TOP OF CONCRETE SLAB - LOW POINT
T.O.S.F. (000.000) TOP OF CONCRETE SLAB - HIGH POINT
T.O.W. (000.000) TOP OF CONCRETE WALL
T.O.C. (000.000) TOP OF CONCRETE CURB
T.O.S. (000.000) TOP OF CONCRETE SLAB
XXX SPRINKLERED WINDOW ASSEMBLY
DENOTES CHAIN LINK FENCE
EXISTING SPOT ELEVATION
XXX PROPOSED FINISHED SPOT ELEVATION
XXX PROPOSED FINISHED SPOT ELEVATION RELATIVE TO GROUND FLOOR ELEVATION
XXX PROPOSED LANDSCAPE ELEVATION
XX XX WALL TYPE & FIRE RATING (SEE A9-SCHEDULES & A7-DETAILS)
XXX ROOM NUMBER (SEE A9-SCHEDULES FOR ROOM FINISH SCHEDULES)
XX XX FLOORCEILING ASSEMBLY TYPE (SEE A9-SCHEDULES & A7-DETAILS)
DOOR NUMBER (SEE A9-SCHEDULES FOR DOOR & FRAME SCHEDULES)
XX RAILING TYPE (SEE A7 SECTIONS FOR DETAILS)
HATCH DENOTES THERMAL INSULATION AND HEATED PLENUM TO U/S OF SLAB. REFER TO DETAIL C3-A/A-02 OR C1-B/A-02. (REFER TO PLANS AND SECTIONS FOR EXTENT.)
HATCH DENOTES THERMAL INSULATION TO U/S OF SLAB. REFER TO DETAIL A1-A/A-02, A1-B/A-02, A1-C/A-02, A1-D/A-02 OR A1-E/A-02. (REFER TO PLANS AND SECTIONS FOR EXTENT.)
HATCH DENOTES SUSPENDED ACOUSTIC CEILING. REFER TO DETAIL A1-A/A-02, A1-B/A-02, A1-C/A-02, A1-D/A-02 OR A1-E/A-02. (REFER TO PLANS AND SECTIONS FOR EXTENT.)
HATCH DENOTES ACOUSTIC CEILING TO U/S OF SLAB. REFER TO DETAIL A1-A/A-02, A1-B/A-02. (REFER TO PLANS AND SECTIONS FOR EXTENT.)
HATCH DENOTES HORIZONTAL FIRE RATED ENCLOSURE. REFER TO DETAIL A1-A/A-02, A1-B/A-02, A1-C/A-02, A1-D/A-02. (REFER TO PLANS AND SECTIONS FOR EXTENT.)
HATCH DENOTES SOFFIT CEILING. REFER TO DETAIL S1-A/A-02, S1-B/A-02, S1-E/A-02 OR S1-F/A-02 (REFER TO PLANS AND SECTIONS FOR EXTENT.)
HATCH DENOTES SUSPENDED GYPSUM BOARD TAHM CEILING
HATCH DENOTES CHANGE OF FLOOR FINISH (REFER TO INTERIOR DESIGN DRAWINGS FOR HEIGHTS AND DETAILS)
HATCH DENOTES FLOOR PAINTED WALKWAY AND LINES. REFER TO PROPERTY STANDARDS.
LB UNIT TYPE 1B 1 LB = SUITE LEGAL NUMBER 1 = SUITE MARKETING NUMBER MM = MARKETING NUMBER
BARRIER FREE SUITE

General Notes Legend 2 / A3-29

GENERAL TYPICAL FLOOR NOTES

1- REFER TO INTERIOR DESIGN DRAWINGS FOR INTERIOR FINISHES AND SPECIFICATIONS.

2- BALCONY SLABS AND CONCRETE SILL CONDITIONS TO BE SLOPED TO DRAIN AWAY FROM BUILDING AT A MINIMUM OF 2% SLOPE. FOR BALCONIES WITH CURBS, ALL TERRACES TO HAVE SCUPPERS. REFER TO LANDSCAPE DRAWINGS FOR ADDITIONAL DRAINS.

3- PROVIDE APPROVED SOUND INSULATION FOR HORIZONTAL AND VERTICAL PIPES THROUGH WALL AND FLOOR PENETRATION AS REQUIRED. REFER TO MECHANICAL DRAWINGS & ACOUSTICAL REPORT.

4- REFER TO WINDOW SCHEDULE FOR LOCATION OF WINDOW OPENING SECTION AND INSECT SCREEN.

5- PROVIDE ALL FURRING SPACE AS REQUIRED FOR ELECTRICAL EQUIPMENT. REFER TO ELECTRICAL DRAWINGS FOR LOCATION AND DETAILS.

6- COORDINATE WITH MECHANICAL AND ELECTRICAL DRAWINGS FOR ALL PIPE AND SHAFT SLEEVE REQUIREMENTS.

7- ALL BATHROOM CEILINGS TO BE CONSTRUCTED AS PER DETAIL A2-1 /A9-02. PROVIDE ACOUSTICAL BATTS IN ALL BATHROOM PIPE SPACES.

8- AT ALL STAIR PRESSURIZATION SHAFT ENCLOSURES, NO OPENINGS SHALL BE ALLOWED TO PENETRATE, OR PASS THRU THIS ENCLOSURE.

9- ELEVATOR:

A. ELEVATOR SHAFT DIMENSIONS PROVIDED BY THE ELEVATOR CONSULTANT - A COPY OF THIS REPORT CAN BE OBTAINED FROM THE ELEVATOR CONSULTANT'S SHAFT SIZE AND REQUIREMENTS WITH REVIEW COMMENTS (SHAFT SIZE).

B. ELEVATOR PITS SHALL BE CO-ORDINATED WITH ELEVATOR SUPPLIER.

C. ELEVATOR SHAFT WALLS TO BE CONSTRUCTED TO ACHIEVE A MIN. FIRE RESISTANCE RATING OF 2 HRS.

D. AN APPROVED FIRE STOP MATERIAL IS TO BE USED TO SEAL INTERSECTION TOP OF CONCRETE BLOCK AT FLOOR SLABS.

E. ELEVATOR PIT LADDERS TO BE GALVANIZED STEEL AND EXTEND 1200mm ABOVE SILL. LADDERS TO BE SUPPLIED & INSTALLED BY ELEVATOR CONTRACTOR.

10- LOCKER ROOM NOTES:
ALL LOCKER AISLES WIDTH TO BE 1100mm (TYP.). LOCKERS TO BE CONSTRUCTED WITH 6"x6" WIRE MESH PARTITIONS MINIMUM 2100mm HIGH. ALL LOCKERS TO BE RAISED 150mm ABOVE FINISH FLOOR LEVEL. TO BE 450mm BELOW SPRINKLER DEFLECTOR THRESHOLDS.

REVIEW LOCKER ROOM LAYOUT PREPARED BY ARCHITECT AND INSTALLER TO PROVIDE INSTALLATION SHOP DRAWINGS FOR REVIEW BY OWNER AND ARCHITECT.

BICYCLE SPACE NOTES:
ALL BICYCLE SPACES TO COMPLY WITH TORONTO BICYCLE BYLAW STANDARDS.
HORIZONTAL PACKING 600w X 1800lg X 1800h.
VERTICAL PACKING 600w X 1200lg X 1800h.

11- ABUSE RESISTANT DRYWALL TO BE USED ON ALL ARTSCAPE / AFFORDABLE LOBBY AND CORRIDOR WALLS.

12- SUITE TO SUITE BLOCK WALL TO BE NORMAL WEIGHT FOR ACOUSTICS REFER TO ACOUSTICAL REPORT.

GENERAL CEILING NOTE

1- SHADED AREA DENOTES BULKHEADS AND DROP CEILINGS AT ALL RESIDENTIAL UNITS. SEE MECHANICAL DRAWINGS FOR LOCATIONS OF HVAC DUCTS, 200CP CEILINGS AND ENCLOSURES OF MECHANICAL AND ELECTRICAL SERVICES.

HATCH DENOTES SUSPENDED GYPSUM BOARD CEILING. (9' - 2750mm) REFER TO DETAIL C1-A/A-02 OR C1-B/A-02. (REFER TO PLANS AND SECTIONS FOR EXTENT.)

HATCH DENOTES SUSPENDED GYPSUM BOARD CEILING. (10' - 3050mm) REFER TO DETAIL C1-A/A-02 OR C1-B/A-02. (REFER TO PLANS AND SECTIONS FOR EXTENT.)

DENOTES PLASTER/STUCCO SPRAYED FINISH TO UNDERSIDE OF SLAB. REFER TO DETAIL C1-A/A-02 (REFER TO PLANS AND SECTIONS FOR EXTENT.)

DENOTES CEILING PLENUM

Level 13 - Mechanical Penthouse - Partial Plan - Part 2 4 / A3-29
Scale: 1 : 50

General Typical Floor Notes 1 / A3-29

KIRKOR ARCHITECTS + PLANNERS
20 Martin Ross Avenue, Toronto, Ontario, M3J 2K8
TW 16 665 4040, FX 16 665 7234, www.kirkorarchitects.com

No.	Revision	Date
1	Site Instruction #02	Mar. 03, 2017
4.	Construction	Nov. 4, 2016
3.	Tender	Oct. 13, 2015
2.	Building Permit	June 12, 2015
1.	Waterfront Toronto Review	May 1, 2015
No.	Issued For	Date

AQUAVISTA
AT BAYSIDE TORONTO

Drawing Title
Partial Floor Plan
Level 13 - Mechanical Penthouse - Partial Plan - Part 2 (SPH - Sky Penthouse)

Project
Hines TRIDEL
AQUAVISTA
Block 3 - R3 & R4
263 Queens Quay East
Toronto, ON

Scale	As indicated
Drawn by	E.V.
Checked by	C.A.
Project No.	13148
Date	November 4, 2016
Drawing No.	A3-29

Contractor Must Check And Verify All Dimensions On The Job.
Do Not Scale The Drawings.
All Drawings, Specifications And Related Documents Are The Copyright Of The Architect And Must Be Returned Upon Request.
Reproduction Of Drawings, Specifications And Related Documents Is Not Or Wholly In Forbidden Without The Architect's Written Permission.
This Drawing Is Not To Be Used For Construction Until Signed By The Architect.

Date: November 4, 2016

ONTARIO ASSOCIATION OF ARCHITECTS
CHRISTOPHER ALAN KIRKOR
LICENCE 5362
It is not to scale if not signed and sealed
Construction

EXTERIOR RAILING TYPE LEGEND

13148 - AQUAVISTA
UPDATED: FEBRUARY 16, 2016

R1 — **ALUMINUM BALCONY RAILING WITH SLAB COVER - PROFILE 100x420mm**
METAL: ALUMINUM
COLOUR: PPG UC180/50L DURANAR STEEL CITY SILVER
GLASS: CLEAR HEAT-SOAKED TEMPERED GLASS
REFER TO DETAIL 1 /A01-13

R1A — **ALUMINUM BALCONY RAILING WITH SLAB COVER - PROFILE 100x420mm**
BIRD FRIENDLY FRIT PATTERN
METAL: ALUMINUM
COLOUR: PPG UC180/50L DURANAR STEEL CITY SILVER
GLASS: CLEAR HEAT-SOAKED TEMPERED GLASS
FRIT PATTERN: WHITE FRIT 5MM DIAMETER DOTS IN 100M SQUARE PATTERN
REFER TO DETAIL 1 /A01-13
NOTE: REFER TO ELEVATIONS FOR LOCATION OF FRIT PATTERN

R2 — **ALUMINUM BALCONY RAILING WITH SLAB COVER - PROFILE 200x420mm**
METAL: ALUMINUM
COLOUR: PPG UC180/50L DURANAR STEEL CITY SILVER
GLASS: CLEAR HEAT-SOAKED TEMPERED GLASS
REFER TO DETAIL 3 /A01-13

R3 — **ALUMINUM BALCONY RAILING WITH SLAB COVER - PROFILE 85x420mm**
METAL: ALUMINUM
COLOUR: PPG UC180/50L DURANAR STEEL CITY SILVER
GLASS: CLEAR HEAT-SOAKED TEMPERED GLASS
REFER TO DETAIL 4 /A01-13

R3A — **ALUMINUM BALCONY RAILING WITH SLAB COVER - PROFILE 85x420mm**
BIRD FRIENDLY FRIT PATTERN
METAL: ALUMINUM
COLOUR: PPG UC180/50L DURANAR STEEL CITY SILVER
GLASS: CLEAR HEAT-SOAKED TEMPERED GLASS
FRIT PATTERN: WHITE FRIT 5MM DIAMETER DOTS IN 100M SQUARE PATTERN
REFER TO DETAIL 4 /A01-13
NOTE: REFER TO ELEVATIONS FOR LOCATION OF FRIT PATTERN

R4 — **ALUMINUM BALCONY RAILING WITH SLAB COVER - PROFILE 265x420mm**
METAL: ALUMINUM
COLOUR: PPG UC180/50L DURANAR STEEL CITY SILVER
GLASS: CLEAR HEAT-SOAKED TEMPERED GLASS
REFER TO DETAIL 9 /A01-13

R5 — **ALUMINUM BALCONY RAILING WITH SLAB COVER - PROFILE 150x420mm**
METAL: ALUMINUM
COLOUR: PPG UC180/50L DURANAR STEEL CITY SILVER
GLASS: CLEAR HEAT-SOAKED TEMPERED GLASS
REFER TO DETAIL 8 /A01-13

R5A — **ALUMINUM BALCONY RAILING WITH SLAB COVER - PROFILE 150x420mm**
BIRD FRIENDLY FRIT PATTERN
METAL: ALUMINUM
COLOUR: PPG UC180/50L DURANAR STEEL CITY SILVER
GLASS: CLEAR HEAT-SOAKED TEMPERED GLASS
FRIT PATTERN: WHITE FRIT 5MM DIAMETER DOTS IN 100M SQUARE PATTERN
REFER TO DETAIL 8 /A01-13
NOTE: REFER TO ELEVATIONS FOR LOCATION OF FRIT PATTERN

R6 — **ALUMINUM TERRACE RAILING WITH SLAB COVER - PROFILE 200x420mm**
BIRD FRIENDLY FRIT PATTERN
METAL: ALUMINUM
COLOUR: PPG UC180/50L DURANAR STEEL CITY SILVER
FINISH: SMOOTH
GLASS: CLEAR HEAT-SOAKED TEMPERED GLASS
FRIT PATTERN: WHITE FRIT 5MM DIAMETER DOTS IN 100M SQUARE PATTERN
REFER TO DETAIL 7 /A01-13
NOTE: REFER TO ELEVATIONS FOR LOCATION OF FRIT PATTERN

R7 — **ALUMINUM TERRACE RAILING WITH SLAB COVER - PROFILE 265x420mm**
BIRD FRIENDLY FRIT PATTERN
METAL: ALUMINUM
COLOUR: PPG UC180/50L DURANAR STEEL CITY SILVER
GLASS: CLEAR HEAT-SOAKED TEMPERED GLASS
FRIT PATTERN: WHITE FRIT 5MM DIAMETER DOTS IN 100M SQUARE PATTERN
REFER TO DETAIL 9 /A01-13
NOTE: REFER TO ELEVATIONS FOR LOCATION OF FRIT PATTERN

R8 — **ALUMINUM TERRACE RAILING WITH SLAB COVER - PROFILE 100x420mm**
BIRD FRIENDLY FRIT PATTERN
METAL: ALUMINUM
COLOUR: PPG UC180/50L DURANAR STEEL CITY SILVER
GLASS: CLEAR HEAT-SOAKED TEMPERED GLASS
FRIT PATTERN: WHITE FRIT 5MM DIAMETER DOTS IN 100M SQUARE PATTERN
REFER TO DETAIL 10 /A01-13
NOTE: REFER TO ELEVATIONS FOR LOCATION OF FRIT PATTERN

R9 — **ALUMINUM BALCONY RAILING WITH SLAB COVER - PROFILE 100x420mm**
METAL: ALUMINUM
COLOUR: PPG UC180/50L DURANAR STEEL CITY SILVER
GLASS: CLEAR HEAT-SOAKED TEMPERED GLASS
REFER TO DETAIL 10 /A01-13

R10 — **ALUMINUM BALCONY RAILING WITH SLAB COVER - PROFILE 100x420mm**
METAL: ALUMINUM
COLOUR: PPG UC180/50L DURANAR STEEL CITY SILVER
GLASS: CLEAR HEAT-SOAKED TEMPERED GLASS
REFER TO DETAIL 11 /A01-13

R11 — **ALUMINUM BALCONY RAILING WITH SLAB COVER - PROFILE 100x420mm**
ALUMINUM BACK PANEL
METAL: ALUMINUM
COLOUR: PPG UC180/50L DURANAR STEEL CITY SILVER
BACK PANEL: PREFINISHED ALUMINUM BACK PANEL PPG UC43/50 DURANAR BONE WHITE
COLOUR:
REFER TO DETAIL 12 /A01-13

R12 — **ALUMINUM TERRACE RAILING WITH SLAB COVER - PROFILE 100x420mm**
METAL: ALUMINUM
COLOUR: PPG UC180/50L DURANAR STEEL CITY SILVER
GLASS: CLEAR HEAT-SOAKED TEMPERED GLASS
REFER TO DETAIL 11 /A01-13A

R12A — **ALUMINUM TERRACE RAILING WITH SLAB COVER - PROFILE 100x420mm**
BIRD FRIENDLY FRIT PATTERN
METAL: ALUMINUM
COLOUR: PPG UC180/50L DURANAR STEEL CITY SILVER
GLASS: CLEAR HEAT-SOAKED TEMPERED GLASS
FRIT PATTERN: WHITE FRIT 5MM DIAMETER DOTS IN 100M SQUARE PATTERN
REFER TO DETAIL 11 /A01-13A

R13 — **ALUMINUM TERRACE RAILING WITH SLAB COVER - PROFILE 100x420mm**
METAL: ALUMINUM
COLOUR: PPG UC180/50L DURANAR STEEL CITY SILVER
GLASS: CLEAR HEAT-SOAKED TEMPERED GLASS
REFER TO DETAIL 2 /A01-13A

R13A — **ALUMINUM TERRACE RAILING WITH SLAB COVER - PROFILE 100x420mm**
BIRD FRIENDLY FRIT PATTERN
METAL: ALUMINUM
COLOUR: PPG UC180/50L DURANAR STEEL CITY SILVER
GLASS: CLEAR HEAT-SOAKED TEMPERED GLASS
FRIT PATTERN: WHITE FRIT 5MM DIAMETER DOTS IN 100M SQUARE PATTERN
REFER TO DETAIL 2 /A01-13A
NOTE: REFER TO ELEVATIONS FOR LOCATION OF FRIT PATTERN

R14 — **ALUMINUM BALCONY OR TERRACE DIVIDER - ON CONCRETE**
METAL: ALUMINUM
COLOUR: PPG UC180/50L DURANAR STEEL CITY SILVER
GLASS: OBSCURE TEMPERED GLASS
REFER TO DETAIL 5 & 1 /A7-0A

Exterior Railing Type Legend 4 A4-01

EXTERIOR FINISH LEGEND

13148 - AQUAVISTA
UPDATED: FEBRUARY 16, 2016

1 — **BRICK - ENDICOTT ARCHITECTURAL FACE BRICK**
COLOUR: MANGANESE IRONSPOT - LEHIGH 50/MMX MORTAR
FINISH: SMOOTH
SIZE: 57mm(H) x 92mm(D) x 203mm (W X 50mm D)
PATTERN: STACK BOND

2A — **GRANITE - CURTAIN WALL BASE**
COLOUR: VIRGINIA MIST
FINISH: FLAMED

2B — **GRANITE - BRICK BASE**
COLOUR: ABSOLUTE BLACK
FINISH: HONED

3 — **PREFINISHED ALUMINUM WINDOW WALL: VISION PANEL**
ALUM COLOUR: EXTERIOR - PPG UC167/24F DURANAR GREY VELVET
INTERIOR - K1300 DURACRON WHITE
GLASS TYPE: CLEAR INNER & OUTER LITE, GUARDIAN SUNGUARD - SUPERNEUTRAL SN64 ON SURFACE 2

3A — **PREFINISHED ALUMINUM WINDOW WALL: VISION PANEL FRIT PATTERN**
ALUM COLOUR: EXTERIOR - PPG UC167/24F DURANAR GREY VELVET
INTERIOR - K1300 DURACRON WHITE
GLASS TYPE: CLEAR INNER & OUTER LITE, GUARDIAN SUNGUARD - SUPERNEUTRAL SN64 ON SURFACE 2
WHITE FRIT 5MM DIAMETER DOTS IN 100M SQUARE PATTERN ON SURFACE 3

3B — **PREFINISHED ALUMINUM WINDOW WALL: OPERABLE AWNING**
ALUM COLOUR: EXTERIOR - PPG UC167/24F DURANAR GREY VELVET
INTERIOR - K1300 DURACRON WHITE
GLASS TYPE: CLEAR INNER & OUTER LITE, GUARDIAN SUNGUARD - SUPERNEUTRAL SN64 ON SURFACE 2

3C — **PREFINISHED ALUMINUM WINDOW WALL: OPERABLE AWNING FRIT PATTERN**
ALUM COLOUR: EXTERIOR - PPG UC167/24F DURANAR GREY VELVET
INTERIOR - K1300 DURACRON WHITE
GLASS TYPE: CLEAR INNER & OUTER LITE, GUARDIAN SUNGUARD - SUPERNEUTRAL SN64 ON SURFACE 2
WHITE FRIT 5MM DIAMETER DOTS IN 100M SQUARE PATTERN ON SURFACE 3

3D — **PREFINISHED ALUMINUM WINDOW WALL: GLASS SPANDREL PANEL**
ALUM COLOUR: EXTERIOR - PPG UC167/24F DURANAR GREY VELVET
INTERIOR - K1300 DURACRON WHITE
GLASS TYPE: CLEAR FLOAT
COLOUR: SOLID FRIT VIRACON SUBDUED GRAY VISO ON SURFACE 2

3E — **PREFINISHED ALUMINUM WINDOW WALL: METAL SPANDREL PANEL**
ALUM COLOUR: EXTERIOR - PPG UC167/24F DURANAR GREY VELVET
INTERIOR - PPG UC167/24F DURANAR GREY VELVET
METAL PANEL: PPG UC167/24F DURANAR GREY VELVET

3F — **PREFINISHED ALUMINUM WINDOW WALL: METAL LOUVER**
ALUM COLOUR: EXTERIOR - PPG UC167/24F DURANAR GREY VELVET
INTERIOR - K1300 DURACRON WHITE
METAL LOUVER: PPG UC167/24F DURANAR GREY VELVET

3G1 — **PREFINISHED ALUMINUM WINDOW WALL: METAL SLAB COVER - PROFILE 40x420mm**
ALUM COLOUR: EXTERIOR - PPG UC167/24F DURANAR GREY VELVET
INTERIOR - PPG UC167/24F DURANAR GREY VELVET
SLAB COVER: PPG UC180/50EL DURANAR XL STEEL SILVER CITY

3G2 — **PREFINISHED ALUMINUM WINDOW WALL: METAL SLAB COVER - PROFILE 100x420mm**
ALUM COLOUR: EXTERIOR - PPG UC167/24F DURANAR GREY VELVET
INTERIOR - PPG UC167/24F DURANAR GREY VELVET
SLAB COVER: PPG UC180/50EL DURANAR XL STEEL SILVER CITY

3G3 — **PREFINISHED ALUMINUM WINDOW WALL: METAL SLAB COVER - PROFILE 220x420mm**
ALUM COLOUR: EXTERIOR - PPG UC167/24F DURANAR GREY VELVET
INTERIOR - PPG UC167/24F DURANAR GREY VELVET
SLAB COVER: PPG UC180/50EL DURANAR XL STEEL SILVER CITY

3H — **PREFINISHED ALUMINUM WINDOW WALL: OPERABLE WINDOW - VISION PANEL**
ALUM COLOUR: EXTERIOR - PPG UC167/24F DURANAR GREY VELVET
INTERIOR - K1300 DURACRON WHITE
GLASS TYPE: CLEAR INNER & OUTER LITE, GUARDIAN SUNGUARD - SUPERNEUTRAL SN64 ON SURFACE 2

3J — **PREFINISHED ALUMINUM WINDOW WALL: OPERABLE WINDOW - GLASS SPANDREL PANEL**
ALUM COLOUR: EXTERIOR - PPG UC167/24F DURANAR GREY VELVET
INTERIOR - K1300 DURACRON WHITE
GLASS TYPE: CLEAR FLOAT
COLOUR: SOLID FRIT VIRACON SUBDUED GRAY VISO ON SURFACE 2

3K — **PREFINISHED ALUMINUM WINDOW WALL: OPERABLE WINDOW - METAL LOUVER**
ALUM COLOUR: EXTERIOR - PPG UC167/24F DURANAR GREY VELVET
INTERIOR - K1300 DURACRON WHITE
METAL LOUVER: PPG UC167/24F DURANAR GREY VELVET

4 — **PREFINISHED STOREFRONT CURTAINWALL: VISION PANEL (GROUND FLOOR)**
ALUM COLOUR: EXTERIOR - PPG UC167/24F DURANAR GREY VELVET
INTERIOR - PPG UC167/24F DURANAR GREY VELVET
GLASS TYPE: CLEAR INNER & OUTER LITE, GUARDIAN SUNGUARD - SUPERNEUTRAL SN64 ON SURFACE 2

4A — **PREFINISHED STOREFRONT CURTAINWALL: VISION PANEL FRIT PATTERN (GROUND FLOOR)**
ALUM COLOUR: EXTERIOR - PPG UC167/24F DURANAR GREY VELVET
INTERIOR - PPG UC167/24F DURANAR GREY VELVET
GLASS TYPE: CLEAR INNER & OUTER LITE, GUARDIAN SUNGUARD - SUPERNEUTRAL SN64 ON SURFACE 2
WHITE FRIT 5MM DIAMETER DOTS IN 100M SQUARE PATTERN ON SURFACE 3

4B — **PREFINISHED STOREFRONT CURTAINWALL: SHADOW BOX (GROUND FLOOR)**
ALUM COLOUR: EXTERIOR - PPG UC167/24F DURANAR GREY VELVET
INTERIOR - PPG UC167/24F DURANAR GREY VELVET
GLASS TYPE: CLEAR INNER & OUTER LITE, GUARDIAN SUNGUARD - SUPERNEUTRAL SN64 ON SURFACE 2
COLOUR: WHITE COLOUR PAINT ON ALUMINUM PAN BEHIND SURFACE 4

4C — **PREFINISHED STOREFRONT CURTAINWALL: GLASS SPANDREL PANEL (GROUND FLOOR)**
ALUM COLOUR: EXTERIOR - PPG UC167/24F DURANAR GREY VELVET
INTERIOR - PPG UC167/24F DURANAR GREY VELVET
GLASS TYPE: CLEAR INNER & OUTER LITE, GUARDIAN SUNGUARD - SUPERNEUTRAL SN64 ON SURFACE 2
COLOUR: SOLID FRIT GREY VELVET ON SURFACE 4

4D — **PREFINISHED STOREFRONT CURTAINWALL: METAL LOUVER (GROUND FLOOR)**
ALUM COLOUR: EXTERIOR - PPG UC167/24F DURANAR GREY VELVET
INTERIOR - PPG UC167/24F DURANAR GREY VELVET
METAL LOUVER: PPG UC167/24F DURANAR GREY VELVET

4E — **PREFINISHED STOREFRONT CURTAINWALL: METAL SPANDREL PANEL (GROUND FLOOR)**
ALUM COLOUR: EXTERIOR - PPG UC167/24F DURANAR GREY VELVET
INTERIOR - PPG UC167/24F DURANAR GREY VELVET
METAL PANEL: PPG UC167/24F DURANAR GREY VELVET

4F — **PREFINISHED STOREFRONT CURTAINWALL: VISION PANEL FRIT PATTERN (GROUND FLOOR)**
ALUM COLOUR: EXTERIOR - PPG UC167/24F DURANAR GREY VELVET
INTERIOR - PPG UC167/24F DURANAR GREY VELVET
GLASS TYPE: CLEAR INNER & OUTER LITE, GUARDIAN SUNGUARD - SUPERNEUTRAL SN64 ON SURFACE 3
COLOUR: GREY VELVET HORIZONTAL FRIT PATTERN ON SURFACE 2

5A — **PREFINISHED ALUMINUM METAL SLAB COVER (AT BRICK) - PROFILE 40x420mm**
ALUM COLOUR: PPG UC180/50EL DURANAR STEEL SILVER CITY

5B — **PREFINISHED ALUMINUM METAL SLAB COVER (AT BRICK) - PROFILE 150x420mm**
ALUM COLOUR: PPG UC180/50EL DURANAR STEEL SILVER CITY

6 — **PREFINISHED ALUMINUM METAL CANOPY**
ALUM COLOUR: PPG UC180/50EL DURANAR STEEL SILVER CITY
LOCATION: GROUND FLOOR

7 — **ARCHITECTURAL METAL LOUVER**
COLOUR: PPG UC752/4F DURANAR GREY VELVET

8 — **EXTERIOR INSULATED FINISH SYSTEM (EIFS)**
EIFS COLOUR: TO BE DETERMINED

9 — **PIN MOUNTED METAL SIGNAGE - GROUND FLOOR (METAL)**
ALUM COLOUR: TO BE DETERMINED

10 — **BANKER + WIRE METAL MESH - GROUND FLOOR (FRESH AIR PLENUM)**
DESCRIPTION: MODEL NO. M122-176 WITH STANDARD COUNTERSINK
COLOUR: TO MATCH PPG UC752/4F DURANAR GREY VELVET

11 — **EXTERIOR SURFACE MOUNTED LIGHT FIXTURE**
DESCRIPTION: DIRECTIONAL SHIELDED LIGHTING SOURCE TO COMPLY WITH TORONTO GREEN STANDARDS.
REFER TO ELECTRICAL DRAWINGS

Exterior Finish Legend 3 A4-01

Contractor Must Check And Verify All Dimensions On The Job.
Do Not Scale The Drawings.
All Drawings, Specifications And Related Documents Are The Copyright Of The Architect And Must Be Returned Upon Request.
Reproduction Of Drawings, Specifications And Related Documents In Part Or Whole Is Forbidden Without The Architects Written Permission.
The Drawing Is Not To Be Used For Construction Until Signed By The Architect.

Date: November 4, 2016



Construction



KIRKOR ARCHITECTS + PLANNERS
20 Martin Ross Avenue, Toronto, Ontario, M3J 2K8
TEL 416 665 4040, FAX 416 665 7234, www.kirkorarchitects.com

No.:	Revision	Date
1	Artscape Change Notice	Aug. 25, 2015
6	Construction	Nov. 4, 2016
5.	Roofing Tender	Feb. 8, 2016
4.	Tender	Oct. 15, 2015
3.	Artscape Change Notice	Aug. 25, 2015
2.	Building Permit	June 12, 2015
1.	Waterfront Toronto Review	May 1, 2015
No.	Issued For	Date

AQUAVISTA
AT BAYSIDE TORONTO

Drawing Title
North & East Elevation

Project
Hines TRIDEL
AQUAVISTA
Block 3 - R3 & R4
263 Queens Quay East
Toronto, ON

Scale
1 : 100

Drawn by
E.V. / M.N.

Checked by
C.A.

Project No.
13148

Date
November 4, 2016

Drawing No.
A4-01

East Elevation 2 A4-01
Scale: 1 : 100

North Elevation 1 A4-01
Scale: 1 : 100

EXTERIOR RAILING TYPE LEGEND

13148 - AQUAVISTA
UPDATED: FEBRUARY 16, 2016

R1 — **ALUMINUM BALCONY RAILING WITH SLAB COVER - PROFILE 100x420mm**
METAL: ALUMINUM
COLOUR: PPG UC150700SL DURANAR STEEL CITY SILVER
GLASS: CLEAR HEAT-SOAKED TEMPERED GLASS
REFER TO DETAIL 3 / A7-13

R1A — **ALUMINUM BALCONY RAILING WITH SLAB COVER - PROFILE 100x420mm BIRD FRIENDLY FRIT PATTERN**
METAL: ALUMINUM
COLOUR: PPG UC150700SL DURANAR STEEL CITY SILVER
GLASS: CLEAR HEAT-SOAKED TEMPERED GLASS
FRIT PATTERN: WHITE FRIT 5MM DIAMETER DOTS IN 100M SQUARE PATTERN
REFER TO DETAIL 1 / A7-13
NOTE: REFER TO ELEVATIONS FOR LOCATION OF FRIT PATTERN

R2 — **ALUMINUM BALCONY RAILING WITH SLAB COVER - PROFILE 200x420mm**
METAL: ALUMINUM
COLOUR: PPG UC150700SL DURANAR STEEL CITY SILVER
GLASS: CLEAR HEAT-SOAKED TEMPERED GLASS
REFER TO DETAIL 3 / A7-13

R3 — **ALUMINUM BALCONY RAILING WITH SLAB COVER - PROFILE 85x420mm**
METAL: ALUMINUM
COLOUR: PPG UC150700SL DURANAR STEEL CITY SILVER
GLASS: CLEAR HEAT-SOAKED TEMPERED GLASS
REFER TO DETAIL 4 / A7-13

R3A — **ALUMINUM BALCONY RAILING WITH SLAB COVER - PROFILE 85x420mm BIRD FRIENDLY FRIT PATTERN**
METAL: ALUMINUM
COLOUR: PPG UC150700SL DURANAR STEEL CITY SILVER
GLASS: CLEAR HEAT-SOAKED TEMPERED GLASS
FRIT PATTERN: WHITE FRIT 5MM DIAMETER DOTS IN 100M SQUARE PATTERN
REFER TO DETAIL 4 / A7-13
NOTE: REFER TO ELEVATIONS FOR LOCATION OF FRIT PATTERN

R4 — **ALUMINUM BALCONY RAILING WITH SLAB COVER - PROFILE 265x420mm**
METAL: ALUMINUM
COLOUR: PPG UC150700SL DURANAR STEEL CITY SILVER
GLASS: CLEAR HEAT-SOAKED TEMPERED GLASS
REFER TO DETAIL 5 / A7-13

R5 — **ALUMINUM BALCONY RAILING WITH SLAB COVER - PROFILE 150x420mm**
METAL: ALUMINUM
COLOUR: PPG UC150700SL DURANAR STEEL CITY SILVER
GLASS: CLEAR HEAT-SOAKED TEMPERED GLASS
REFER TO DETAIL 6 / A7-13

R5A — **ALUMINUM BALCONY RAILING WITH SLAB COVER - PROFILE 150x420mm BIRD FRIENDLY FRIT PATTERN**
METAL: ALUMINUM
COLOUR: PPG UC150700SL DURANAR STEEL CITY SILVER
GLASS: CLEAR HEAT-SOAKED TEMPERED GLASS
FRIT PATTERN: WHITE FRIT 5MM DIAMETER DOTS IN 100M SQUARE PATTERN
REFER TO DETAIL 6 / A7-13
NOTE: REFER TO ELEVATIONS FOR LOCATION OF FRIT PATTERN

R6 — **ALUMINUM TERRACE RAILING WITH SLAB COVER - PROFILE 200x420mm BIRD FRIENDLY FRIT PATTERN**
METAL: ALUMINUM
COLOUR: PPG UC150700SL DURANAR STEEL CITY SILVER
GLASS: CLEAR HEAT-SOAKED TEMPERED GLASS
FRIT PATTERN: WHITE FRIT 5MM DIAMETER DOTS IN 100M SQUARE PATTERN
REFER TO DETAIL 7 / A7-13
NOTE: REFER TO ELEVATIONS FOR LOCATION OF FRIT PATTERN

R7 — **ALUMINUM TERRACE RAILING WITH SLAB COVER - PROFILE 265x420mm BIRD FRIENDLY FRIT PATTERN**
METAL: ALUMINUM
COLOUR: PPG UC150700SL DURANAR STEEL CITY SILVER
GLASS: CLEAR HEAT-SOAKED TEMPERED GLASS
FRIT PATTERN: WHITE FRIT 5MM DIAMETER DOTS IN 100M SQUARE PATTERN
REFER TO DETAIL 8 / A7-13
NOTE: REFER TO ELEVATIONS FOR LOCATION OF FRIT PATTERN

R8 — **ALUMINUM TERRACE RAILING WITH SLAB COVER - PROFILE 100x420mm BIRD FRIENDLY FRIT PATTERN**
METAL: ALUMINUM
COLOUR: PPG UC150700SL DURANAR STEEL CITY SILVER
GLASS: CLEAR HEAT-SOAKED TEMPERED GLASS
FRIT PATTERN: WHITE FRIT 5MM DIAMETER DOTS IN 100M SQUARE PATTERN
REFER TO DETAIL 9 / A7-13
NOTE: REFER TO ELEVATIONS FOR LOCATION OF FRIT PATTERN

R9 — **ALUMINUM BALCONY RAILING WITH SLAB COVER - PROFILE 100x420mm**
METAL: ALUMINUM
COLOUR: PPG UC150700SL DURANAR STEEL CITY SILVER
GLASS: CLEAR HEAT-SOAKED TEMPERED GLASS
REFER TO DETAIL 10 / A7-13

R10 — **ALUMINUM BALCONY RAILING WITH SLAB COVER - PROFILE 100x420mm**
METAL: ALUMINUM
COLOUR: PPG UC150700SL DURANAR STEEL CITY SILVER
GLASS: CLEAR HEAT-SOAKED TEMPERED GLASS
REFER TO DETAIL 11 / A7-13

R11 — **ALUMINUM BALCONY RAILING WITH SLAB COVER - PROFILE 100x420mm ALUMINUM BACK PANEL**
METAL: ALUMINUM
COLOUR: PPG UC150700SL DURANAR STEEL CITY SILVER
GLASS: CLEAR HEAT-SOAKED TEMPERED GLASS
BACK PANEL: PREFINISHED ALUMINUM BACK PANEL PPG UC4300S DURANAR BONE WHITE
COLOUR
REFER TO DETAIL 12 / A7-13

R12 — **ALUMINUM TERRACE RAILING WITH SLAB COVER - PROFILE 100x420mm**
METAL: ALUMINUM
COLOUR: PPG UC150700SL DURANAR STEEL CITY SILVER
GLASS: CLEAR HEAT-SOAKED TEMPERED GLASS
REFER TO DETAIL 13 / A7-13A

R12A — **ALUMINUM TERRACE RAILING WITH SLAB COVER - PROFILE 100x420mm BIRD FRIENDLY FRIT PATTERN**
METAL: ALUMINUM
COLOUR: PPG UC150700SL DURANAR STEEL CITY SILVER
GLASS: CLEAR HEAT-SOAKED TEMPERED GLASS
FRIT PATTERN: WHITE FRIT 5MM DIAMETER DOTS IN 100M SQUARE PATTERN
REFER TO DETAIL 7 / A7-13A
NOTE: REFER TO ELEVATIONS FOR LOCATION OF FRIT PATTERN

R13 — **ALUMINUM TERRACE RAILING WITH SLAB COVER - PROFILE 100x420mm**
METAL: ALUMINUM
COLOUR: PPG UC150700SL DURANAR STEEL CITY SILVER
GLASS: CLEAR HEAT-SOAKED TEMPERED GLASS
REFER TO DETAIL 2 / A7-13A

R13A — **ALUMINUM TERRACE RAILING WITH SLAB COVER - PROFILE 100x420mm BIRD FRIENDLY FRIT PATTERN**
METAL: ALUMINUM
COLOUR: PPG UC150700SL DURANAR STEEL CITY SILVER
GLASS: CLEAR HEAT-SOAKED TEMPERED GLASS
FRIT PATTERN: WHITE FRIT 5MM DIAMETER DOTS IN 100M SQUARE PATTERN
REFER TO DETAIL 7 / A7-13A
NOTE: REFER TO ELEVATIONS FOR LOCATION OF FRIT PATTERN

R14 — **ALUMINUM BALCONY OR TERRACE DIVIDER - ON CONCRETE**
METAL: ALUMINUM
COLOUR: PPG UC150700SL DURANAR STEEL CITY SILVER
GLASS: CLEAR HEAT-SOAKED TEMPERED GLASS
REFER TO DETAIL 2 & 4 / A7-13A

Exterior Railing Type Legend 4 / A4-02

EXTERIOR FINISH LEGEND

13148 - AQUAVISTA
UPDATED: FEBRUARY 16, 2016

1 BRICK - ENDICOTT ARCHITECTURAL FACE BRICK
COLOUR: MANGANESE IRONSPOT - LEHIGH 50MMX MORTAR
FINISH: SMOOTH
PATTERN: RUNNING BOND 215mm H X 295mm W X 50mm D
STACK BOND

2A GRANITE - CURTAIN WALL BASE
COLOUR: VIRGINIA MIST
FINISH: POLISHED

2B GRANITE - BRICK BASE
COLOUR: ABSOLUTE BLACK
FINISH: HONED

3 PREFINISHED ALUMINUM WINDOW WALL: VISION PANEL
ALUM COLOUR: EXTERIOR - PPG UC150700F DURANAR GREY VELVET
INTERIOR - K1300 DURACRON WHITE
GLASS TYPE: CLEAR INNER & OUTER LITE, GUARDIAN SUNGUARD - SUPERNEUTRAL SN64 ON SURFACE 2

3A PREFINISHED ALUMINUM WINDOW WALL: VISION PANEL FRIT PATTERN
ALUM COLOUR: EXTERIOR - PPG UC150700F DURANAR GREY VELVET
INTERIOR - K1300 DURACRON WHITE
GLASS TYPE: CLEAR INNER & OUTER LITE, GUARDIAN SUNGUARD - SUPERNEUTRAL SN64 ON SURFACE 2
WHITE FRIT 5MM DIAMETER DOTS IN 100M SQUARE PATTERN ON SURFACE 3

3B PREFINISHED ALUMINUM WINDOW WALL: OPERABLE AWNING
ALUM COLOUR: EXTERIOR - PPG UC150700F DURANAR GREY VELVET
INTERIOR - K1300 DURACRON WHITE
GLASS TYPE: CLEAR INNER & OUTER LITE, GUARDIAN SUNGUARD - SUPERNEUTRAL SN64 ON SURFACE 2

3C PREFINISHED ALUMINUM WINDOW WALL: OPERABLE AWNING FRIT PATTERN
ALUM COLOUR: EXTERIOR - PPG UC150700F DURANAR GREY VELVET
INTERIOR - K1300 DURACRON WHITE
GLASS TYPE: CLEAR INNER & OUTER LITE, GUARDIAN SUNGUARD - SUPERNEUTRAL SN64 ON SURFACE 2
WHITE FRIT 5MM DIAMETER DOTS IN 100M SQUARE PATTERN ON SURFACE 3

3D PREFINISHED ALUMINUM WINDOW WALL: GLASS SPANDREL PANEL
ALUM COLOUR: EXTERIOR - PPG UC150700F DURANAR GREY VELVET
INTERIOR - K1300 DURACRON WHITE
GLASS TYPE: CLEAR FLOAT
COLOUR: SOLID FRIT VIRACON SUBDUED GRAY VISO ON SURFACE 2

3E PREFINISHED ALUMINUM WINDOW WALL: METAL SPANDREL PANEL
ALUM COLOUR: EXTERIOR - PPG UC150700F DURANAR GREY VELVET
INTERIOR - K1300 DURACRON WHITE
METAL PANEL: PPG UC150700F DURANAR GREY VELVET

3F PREFINISHED ALUMINUM WINDOW WALL: METAL LOUVER
ALUM COLOUR: EXTERIOR - PPG UC150700F DURANAR GREY VELVET
INTERIOR - K1300 DURACRON WHITE
METAL LOUVER: PPG UC150700F DURANAR GREY VELVET

3G1 PREFINISHED ALUMINUM WINDOW WALL: METAL SLAB COVER - PROFILE 40x420mm
ALUM COLOUR: EXTERIOR - PPG UC150700F DURANAR GREY VELVET
INTERIOR - K1300 DURACRON WHITE
SLAB COVER: PPG UC150700SL DURANAR XL STEEL SILVER CITY

3G2 PREFINISHED ALUMINUM WINDOW WALL: METAL SLAB COVER - PROFILE 100x420mm
ALUM COLOUR: EXTERIOR - PPG UC150700F DURANAR GREY VELVET
INTERIOR - K1300 DURACRON WHITE
SLAB COVER: PPG UC150700SL DURANAR XL STEEL SILVER CITY

3G3 PREFINISHED ALUMINUM WINDOW WALL: METAL SLAB COVER - PROFILE 220x420mm
ALUM COLOUR: EXTERIOR - PPG UC150700F DURANAR GREY VELVET
INTERIOR - K1300 DURACRON WHITE
SLAB COVER: PPG UC150700SL DURANAR XL STEEL SILVER CITY

3H PREFINISHED ALUMINUM WINDOW WALL: OPERABLE WINDOW - VISION PANEL
ALUM COLOUR: EXTERIOR - PPG UC150700F DURANAR GREY VELVET
INTERIOR - K1300 DURACRON WHITE
GLASS TYPE: CLEAR INNER & OUTER LITE, GUARDIAN SUNGUARD - SUPERNEUTRAL SN64 ON SURFACE 2

3J PREFINISHED ALUMINUM WINDOW WALL: OPERABLE WINDOW - GLASS SPANDREL PANEL
ALUM COLOUR: EXTERIOR - PPG UC150700F DURANAR GREY VELVET
INTERIOR - K1300 DURACRON WHITE
GLASS TYPE: CLEAR FLOAT
COLOUR: SOLID FRIT VIRACON SUBDUED GRAY VISO ON SURFACE 2

3K PREFINISHED ALUMINUM WINDOW WALL: OPERABLE WINDOW - METAL LOUVER
ALUM COLOUR: EXTERIOR - PPG UC150700F DURANAR GREY VELVET
INTERIOR - K1300 DURACRON WHITE
METAL LOUVER: PPG UC150700F DURANAR GREY VELVET

4 PREFINISHED STOREFRONT CURTAINWALL: VISION PANEL (GROUND FLOOR)
ALUM COLOUR: EXTERIOR - PPG UC150700F DURANAR GREY VELVET
INTERIOR - K1300 DURACRON WHITE
GLASS TYPE: CLEAR INNER & OUTER LITE, GUARDIAN SUNGUARD - SUPERNEUTRAL SN66 ON SURFACE 2

4A PREFINISHED STOREFRONT CURTAINWALL: VISION PANEL FRIT PATTERN (GROUND FLOOR)
ALUM COLOUR: EXTERIOR - PPG UC150700F DURANAR GREY VELVET
INTERIOR - PPG UC150700F DURANAR GREY VELVET
GLASS TYPE: CLEAR INNER & OUTER LITE, GUARDIAN SUNGUARD - SUPERNEUTRAL SN66 ON SURFACE 2
WHITE FRIT 5MM DIAMETER DOTS IN 100M SQUARE PATTERN ON SURFACE 3

4B PREFINISHED STOREFRONT CURTAINWALL: SHADOW BOX (GROUND FLOOR)
ALUM COLOUR: EXTERIOR - PPG UC150700F DURANAR GREY VELVET
INTERIOR - PPG UC150700F DURANAR GREY VELVET
GLASS TYPE: CLEAR INNER & OUTER LITE, GUARDIAN SUNGUARD - SUPERNEUTRAL SN66 ON SURFACE 2
COLOUR: WHITE COLOUR PAINT ON ALUMINUM PAN BEHIND SURFACE 4

4C PREFINISHED STOREFRONT CURTAINWALL: GLASS SPANDREL PANEL (GROUND FLOOR)
ALUM COLOUR: EXTERIOR - PPG UC150700F DURANAR GREY VELVET
INTERIOR - PPG UC150700F DURANAR GREY VELVET
GLASS TYPE: CLEAR INNER & OUTER LITE, GUARDIAN SUNGUARD - SUPERNEUTRAL SN66 ON SURFACE 2
COLOUR: SOLID FRIT GREY VELVET ON SURFACE 2

4D PREFINISHED STOREFRONT CURTAINWALL: METAL LOUVER (GROUND FLOOR)
ALUM COLOUR: EXTERIOR - PPG UC150700F DURANAR GREY VELVET
INTERIOR - PPG UC150700F DURANAR GREY VELVET
METAL LOUVER: PPG UC150700F DURANAR GREY VELVET

4E PREFINISHED STOREFRONT CURTAINWALL: METAL SPANDREL PANEL (GROUND FLOOR)
ALUM COLOUR: EXTERIOR - PPG UC150700F DURANAR GREY VELVET
INTERIOR - PPG UC150700F DURANAR GREY VELVET
METAL PANEL: PPG UC150700F DURANAR GREY VELVET

4F PREFINISHED STOREFRONT CURTAINWALL: VISION PANEL FRIT PATTERN (GROUND FLOOR)
ALUM COLOUR: EXTERIOR - PPG UC150700F DURANAR GREY VELVET
INTERIOR - PPG UC150700F DURANAR GREY VELVET
GLASS TYPE: CLEAR INNER & OUTER LITE, GUARDIAN SUNGUARD - SUPERNEUTRAL SN66 ON SURFACE 3
GREY VELVET HORIZONTAL FRIT PATTERN ON SURFACE 2

5A PREFINISHED ALUMINUM METAL SLAB COVER (AT BRICK) - PROFILE 40x420mm
ALUM COLOUR: PPG UC150700SL DURANAR STEEL SILVER CITY

5B PREFINISHED ALUMINUM METAL SLAB COVER (AT BRICK) - PROFILE 150x420mm
ALUM COLOUR: PPG UC150700SL DURANAR STEEL SILVER CITY

6 PREFINISHED ALUMINUM METAL CANOPY
ALUM COLOUR: PPG UC150700SL DURANAR STEEL SILVER CITY
LOCATION: GROUND FLOOR

7 ARCHITECTURAL METAL LOUVER
COLOUR: PPG UC70214F DURANAR GREY VELVET

8 EXTERIOR INSULATED FINISH SYSTEM (EIFS)
EIFS COLOUR: TO BE DETERMINED

9 PIN MOUNTED METAL SIGNAGE - GROUND FLOOR (RETAIL)
ALUM COLOUR: TO BE DETERMINED

10 BANKER + WIRE METAL MESH - GROUND FLOOR (FRESH AIR PLENUM)
DESCRIPTION: MODEL NO. M12-LTS WITH STAKER CLIP
COLOUR: TO MATCH PPG UC70214F DURANAR GREY VELVET

11 EXTERIOR SURFACE MOUNTED LIGHT FIXTURE
DESCRIPTION: DIRECTIONAL SHIELDED LIGHTING SOURCE TO COMPLY WITH TORONTO GREEN STANDARDS.
REFER TO ELECTRICAL DRAWINGS

Exterior Finish Legend 3 / A4-02

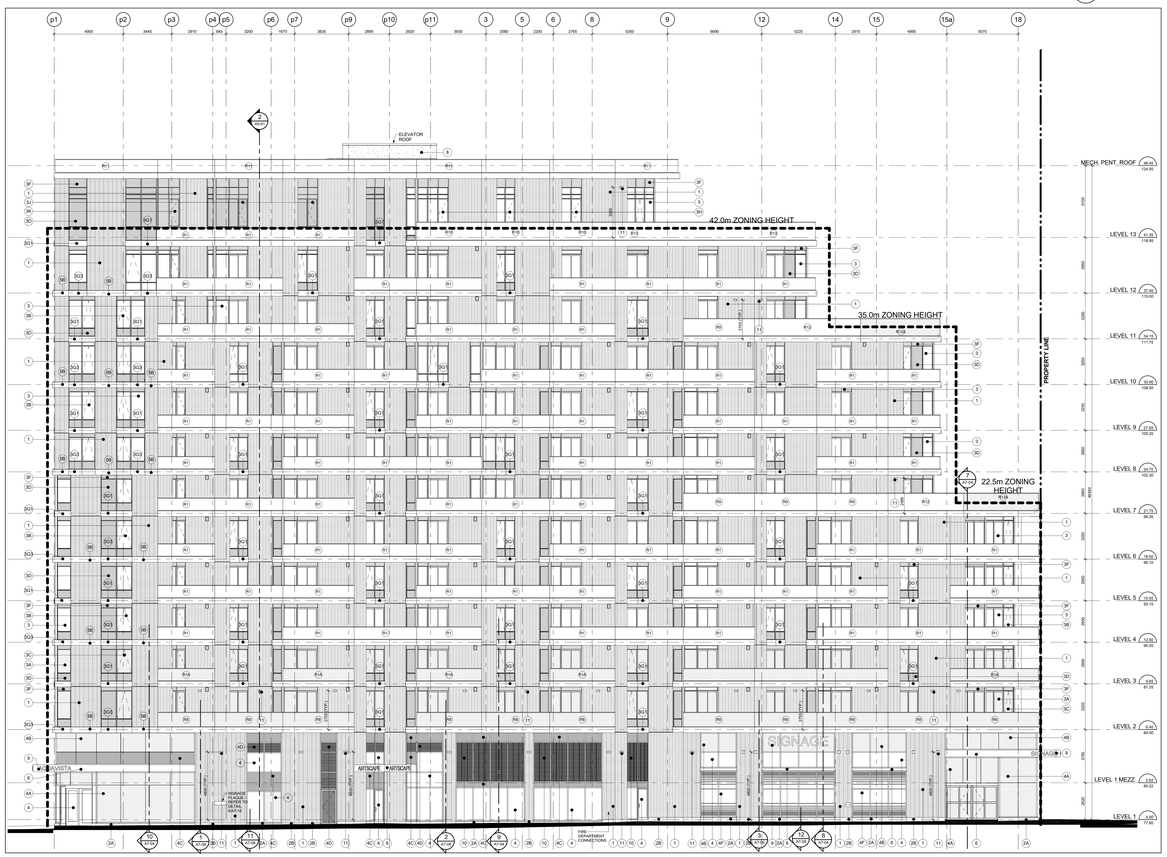

West Elevation 2 / A4-02
Scale: 1 : 100

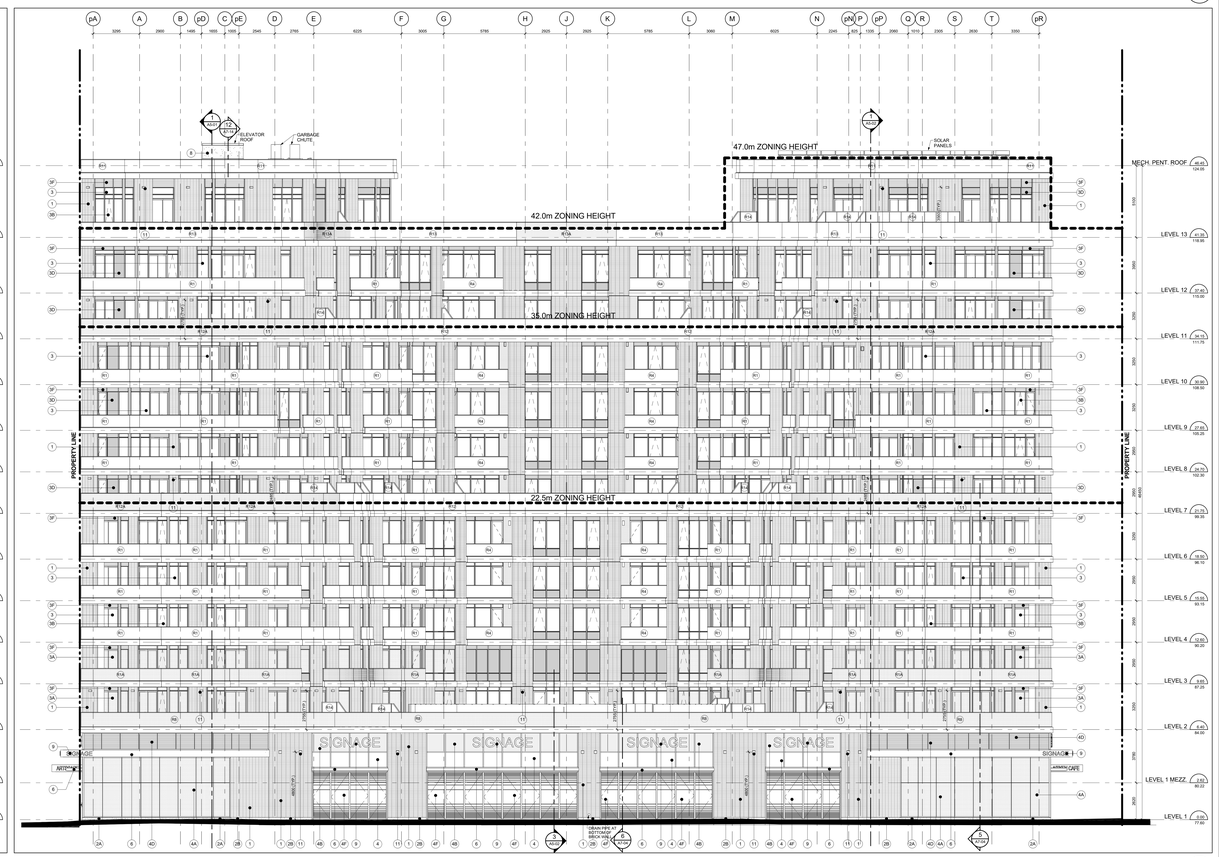

South Elevation 1 / A4-02
Scale: 1 : 100

Contractor Must Check And Verify All Dimensions On The Job.
Do Not Scale The Drawings.
All Drawings, Specifications And Related Documents Are The Copyright Of The Architect And Must Be Returned Upon Request.
Reproduction Of Drawings, Specifications And Related Documents In Part Or Whole Is Forbidden Without The Architects Written Permission.
The Drawing Is Not To Be Used For Construction Until Signed By The Architect.

Date: November 4, 2016

Issued for Construction

KIRKOR ARCHITECTS + PLANNERS
20 Martin Ross Avenue, Toronto, Ontario, M3J 2K8
TM 416 665-4040, FM 416 665-7234, www.kirkorarchitects.com

No.	Revision	Date
1	Artscape Change Notice	Aug. 25, 2015

No.	Issued For	Date
6.	Construction	Nov. 4, 2016
5.	Roofing Tender	Feb. 8, 2016
4.	Tender	Oct. 15, 2015
3.	Artscape Change Notice	Aug. 25, 2015
2.	Building Permit	June 12, 2015
1.	Waterfront Toronto Review	May 1, 2015

AQUAVISTA
AT BAYSIDE TORONTO

Drawing Title
South & West Elevation

Project
Hines TRIDEL
AQUAVISTA
Block 3 - R3 & R4
263 Queens Quay East
Toronto, ON

Scale
1 : 100

Drawn by
E.V. / M.N.

Checked by
C.A.

Project No.
13148

Date
November 4, 2016

Drawing No.
A4-02

Plot time: 11/2/2016 1:30:28 PM File Path: C:\Users\vsiescu\Documents\REVIT 2015 WORKING FILES\13148P2D-Master-Building R3-R4_vsiescu.rvt

EXTERIOR RAILING TYPE LEGEND

13148 - AQUAVISTA
UPDATED: FEBRUARY 16, 2016

R1 — **ALUMINUM BALCONY RAILING WITH SLAB COVER - PROFILE 100x420mm**
METAL: ALUMINUM
COLOUR: PPG UC180/93GL DURANAR STEEL CITY SILVER
GLASS: CLEAR HEAT-SOAKED TEMPERED GLASS
REFER TO DETAIL 7 /A7-13

R1A — **ALUMINUM BALCONY RAILING WITH SLAB COVER - PROFILE 100x420mm BIRD FRIENDLY FRIT PATTERN**
METAL: ALUMINUM
COLOUR: PPG UC180/93GL DURANAR STEEL CITY SILVER
GLASS: CLEAR HEAT-SOAKED TEMPERED GLASS
FRIT PATTERN: WHITE FRIT 5MM DIAMETER DOTS IN 142M SQUARE PATTERN
REFER TO DETAIL 1 /A7-13
NOTE: REFER TO ELEVATIONS FOR LOCATION OF FRIT PATTERN

R2 — **ALUMINUM BALCONY RAILING WITH SLAB COVER - PROFILE 200x420mm**
METAL: ALUMINUM
COLOUR: PPG UC180/93GL DURANAR STEEL CITY SILVER
GLASS: CLEAR HEAT-SOAKED TEMPERED GLASS
REFER TO DETAIL 3 /A7-13

R3 — **ALUMINUM BALCONY RAILING WITH SLAB COVER - PROFILE 85x420mm**
METAL: ALUMINUM
COLOUR: PPG UC180/93GL DURANAR STEEL CITY SILVER
GLASS: CLEAR HEAT-SOAKED TEMPERED GLASS
REFER TO DETAIL 4 /A7-13

R3A — **ALUMINUM BALCONY RAILING WITH SLAB COVER - PROFILE 85x420mm BIRD FRIENDLY FRIT PATTERN**
METAL: ALUMINUM
COLOUR: PPG UC180/93GL DURANAR STEEL CITY SILVER
GLASS: CLEAR HEAT-SOAKED TEMPERED GLASS
FRIT PATTERN: WHITE FRIT 5MM DIAMETER DOTS IN 142M SQUARE PATTERN
REFER TO DETAIL 4 /A7-13
NOTE: REFER TO ELEVATIONS FOR LOCATION OF FRIT PATTERN

R4 — **ALUMINUM BALCONY RAILING WITH SLAB COVER - PROFILE 265x420mm**
METAL: ALUMINUM
COLOUR: PPG UC180/93GL DURANAR STEEL CITY SILVER
GLASS: CLEAR HEAT-SOAKED TEMPERED GLASS
REFER TO DETAIL 5 /A7-13

R4A — **ALUMINUM BALCONY RAILING WITH SLAB COVER - PROFILE 265x420mm BIRD FRIENDLY FRIT PATTERN**
METAL: ALUMINUM
COLOUR: PPG UC180/93GL DURANAR STEEL CITY SILVER
GLASS: CLEAR HEAT-SOAKED TEMPERED GLASS
FRIT PATTERN: WHITE FRIT 5MM DIAMETER DOTS IN 142M SQUARE PATTERN
REFER TO DETAIL 5 /A7-13
NOTE: REFER TO ELEVATIONS FOR LOCATION OF FRIT PATTERN

R5 — **ALUMINUM BALCONY RAILING WITH SLAB COVER - PROFILE 150x420mm**
METAL: ALUMINUM
COLOUR: PPG UC180/93GL DURANAR STEEL CITY SILVER
GLASS: CLEAR HEAT-SOAKED TEMPERED GLASS
REFER TO DETAIL 6 /A7-13

R5A — **ALUMINUM BALCONY RAILING WITH SLAB COVER - PROFILE 150x420mm BIRD FRIENDLY FRIT PATTERN**
METAL: ALUMINUM
COLOUR: PPG UC180/93GL DURANAR STEEL CITY SILVER
GLASS: CLEAR HEAT-SOAKED TEMPERED GLASS
FRIT PATTERN: WHITE FRIT 5MM DIAMETER DOTS IN 142M SQUARE PATTERN
REFER TO DETAIL 6 /A7-13
NOTE: REFER TO ELEVATIONS FOR LOCATION OF FRIT PATTERN

R6 — **ALUMINUM TERRACE RAILING WITH SLAB COVER - PROFILE 200x420mm BIRD FRIENDLY FRIT PATTERN**
METAL: ALUMINUM
COLOUR: PPG UC180/93GL DURANAR STEEL CITY SILVER
FINISH: SMOOTH
GLASS: CLEAR HEAT-SOAKED TEMPERED GLASS
FRIT PATTERN: WHITE FRIT 5MM DIAMETER DOTS IN 142M SQUARE PATTERN
REFER TO DETAIL 7 /A7-13
NOTE: REFER TO ELEVATIONS FOR LOCATION OF FRIT PATTERN

R7 — **ALUMINUM TERRACE RAILING WITH SLAB COVER - PROFILE 265x420mm BIRD FRIENDLY FRIT PATTERN**
METAL: ALUMINUM
COLOUR: PPG UC180/93GL DURANAR STEEL CITY SILVER
GLASS: CLEAR HEAT-SOAKED TEMPERED GLASS
FRIT PATTERN: WHITE FRIT 5MM DIAMETER DOTS IN 142M SQUARE PATTERN
REFER TO DETAIL 8 /A7-13
NOTE: REFER TO ELEVATIONS FOR LOCATION OF FRIT PATTERN

R8 — **ALUMINUM TERRACE RAILING WITH SLAB COVER - PROFILE 100x420mm BIRD FRIENDLY FRIT PATTERN**
METAL: ALUMINUM
COLOUR: PPG UC180/93GL DURANAR STEEL CITY SILVER
GLASS: CLEAR HEAT-SOAKED TEMPERED GLASS
FRIT PATTERN: WHITE FRIT 5MM DIAMETER DOTS IN 142M SQUARE PATTERN
REFER TO DETAIL 9 /A7-13
NOTE: REFER TO ELEVATIONS FOR LOCATION OF FRIT PATTERN

R9 — **ALUMINUM BALCONY RAILING WITH SLAB COVER - PROFILE 100x420mm**
METAL: ALUMINUM
COLOUR: PPG UC180/93GL DURANAR STEEL CITY SILVER
GLASS: CLEAR HEAT-SOAKED TEMPERED GLASS
REFER TO DETAIL 10 /A7-13

R10 — **ALUMINUM BALCONY RAILING WITH SLAB COVER - PROFILE 100x420mm**
METAL: ALUMINUM
COLOUR: PPG UC180/93GL DURANAR STEEL CITY SILVER
GLASS: CLEAR HEAT-SOAKED TEMPERED GLASS
REFER TO DETAIL 11 /A7-13

R11 — **ALUMINUM BALCONY RAILING WITH SLAB COVER - PROFILE 100x420mm ALUMINUM BACK PANEL**
METAL: ALUMINUM
COLOUR: PPG UC180/93GL DURANAR STEEL CITY SILVER
GLASS: CLEAR HEAT-SOAKED TEMPERED GLASS
BACK PANEL: PREFINISHED ALUMINUM BACK PANEL PPG UC43/93 DURANAR BONE WHITE
REFER TO DETAIL 12 / A7-13

R12 — **ALUMINUM TERRACE RAILING WITH SLAB COVER - PROFILE 100x420mm**
METAL: ALUMINUM
COLOUR: PPG UC180/93GL DURANAR STEEL CITY SILVER
GLASS: CLEAR HEAT-SOAKED TEMPERED GLASS
REFER TO DETAIL 13 /A7-13A

R12A — **ALUMINUM TERRACE RAILING WITH SLAB COVER - PROFILE 100x420mm BIRD FRIENDLY FRIT PATTERN**
METAL: ALUMINUM
COLOUR: PPG UC180/93GL DURANAR STEEL CITY SILVER
GLASS: CLEAR HEAT-SOAKED TEMPERED GLASS
FRIT PATTERN: WHITE FRIT 5MM DIAMETER DOTS IN 142M SQUARE PATTERN
REFER TO DETAIL 13 /A7-13A
NOTE: REFER TO ELEVATIONS FOR LOCATION OF FRIT PATTERN

R13 — **ALUMINUM TERRACE RAILING WITH SLAB COVER - PROFILE 100x420mm**
METAL: ALUMINUM
COLOUR: PPG UC180/93GL DURANAR STEEL CITY SILVER
GLASS: CLEAR HEAT-SOAKED TEMPERED GLASS
REFER TO DETAIL 13 /A7-13A

R13A — **ALUMINUM TERRACE RAILING WITH SLAB COVER - PROFILE 100x420mm BIRD FRIENDLY FRIT PATTERN**
METAL: ALUMINUM
COLOUR: PPG UC180/93GL DURANAR STEEL CITY SILVER
GLASS: CLEAR HEAT-SOAKED TEMPERED GLASS
FRIT PATTERN: WHITE FRIT 5MM DIAMETER DOTS IN 142M SQUARE PATTERN
REFER TO DETAIL 13 /A7-13A
NOTE: REFER TO ELEVATIONS FOR LOCATION OF FRIT PATTERN

R14 — **ALUMINUM BALCONY OR TERRACE DIVIDER - ON CONCRETE**
METAL: ALUMINUM
COLOUR: PPG UC180/93GL DURANAR STEEL CITY SILVER
GLASS: OBSCURE TEMPERED GLASS
REFER TO DETAIL 5 & 4 /A7-13A

Exterior Railing Type Legend 5 A4-03

EXTERIOR FINISH LEGEND

13148 - AQUAVISTA
UPDATED: FEBRUARY 16, 2016

1 BRICK - ENDICOTT ARCHITECTURAL FACE BRICK
COLOUR: MANGANESE IRONSPOT - LEHIGH 50MMX MORTAR
FINISH: SMOOTH
SIZE: 190mm L x 57mm H X 295mm W X 92mm D)
PATTERN: STACK BOND

2A GRANITE - CURTAIN WALL BASE
COLOUR: VIRGINIA MIST
FINISH: POLISHED

2B GRANITE - BRICK BASE
COLOUR: ABSOLUTE BLACK
FINISH: HONED

3 PREFINISHED ALUMINUM WINDOW WALL: VISION PANEL
ALUM COLOUR: EXTERIOR - PPG UC76216F DURANAR GREY VELVET
INTERIOR - K1095 DURACRON WHITE
GLASS TYPE: CLEAR INNER & OUTER LITE, GUARDIAN SUNGUARD - SUPERNEUTRAL SN64 ON SURFACE 2

3A PREFINISHED ALUMINUM WINDOW WALL: VISION PANEL FRIT PATTERN
ALUM COLOUR: EXTERIOR - PPG UC76216F DURANAR GREY VELVET
INTERIOR - K1095 DURACRON WHITE
GLASS TYPE: CLEAR INNER & OUTER LITE, GUARDIAN SUNGUARD - SUPERNEUTRAL SN64 ON SURFACE 2
WHITE FRIT 5MM DIAMETER DOTS IN 142M SQUARE PATTERN ON SURFACE 3

3B PREFINISHED ALUMINUM WINDOW WALL: OPERABLE AWNING
ALUM COLOUR: EXTERIOR - PPG UC76216F DURANAR GREY VELVET
INTERIOR - K1095 DURACRON WHITE
GLASS TYPE: CLEAR INNER & OUTER LITE, GUARDIAN SUNGUARD - SUPERNEUTRAL SN64 ON SURFACE 2

3C PREFINISHED ALUMINUM WINDOW WALL: OPERABLE AWNING FRIT PATTERN
ALUM COLOUR: EXTERIOR - PPG UC76216F DURANAR GREY VELVET
INTERIOR - K1095 DURACRON WHITE
GLASS TYPE: CLEAR INNER & OUTER LITE, GUARDIAN SUNGUARD - SUPERNEUTRAL SN64 ON SURFACE 2
WHITE FRIT 5MM DIAMETER DOTS IN 142M SQUARE PATTERN ON SURFACE 3

3D PREFINISHED ALUMINUM WINDOW WALL: GLASS SPANDREL PANEL
ALUM COLOUR: EXTERIOR - PPG UC76216F DURANAR GREY VELVET
INTERIOR - K1095 DURACRON WHITE
GLASS TYPE: CLEAR FLOAT
COLOUR: SOLID FRIT VIRACON SUBDUED GRAY VISO ON SURFACE 2

3E PREFINISHED ALUMINUM WINDOW WALL: METAL SPANDREL PANEL
ALUM COLOUR: EXTERIOR - PPG UC76216F DURANAR GREY VELVET
INTERIOR - K1095 DURACRON WHITE
METAL PANEL: PPG UC76216F DURANAR GREY VELVET

3F PREFINISHED ALUMINUM WINDOW WALL: METAL LOUVER
ALUM COLOUR: EXTERIOR - PPG UC76216F DURANAR GREY VELVET
INTERIOR - K1095 DURACRON WHITE
METAL LOUVER: PPG UC76216F DURANAR GREY VELVET

3G1 PREFINISHED ALUMINUM WINDOW WALL: METAL SLAB COVER - PROFILE 40x420mm
ALUM COLOUR: EXTERIOR - PPG UC76216F DURANAR GREY VELVET
INTERIOR - K1095 DURACRON WHITE
SLAB COVER: PPG UC180/93GL DURANAR XL STEEL SILVER CITY

3G2 PREFINISHED ALUMINUM WINDOW WALL: METAL SLAB COVER - PROFILE 100x420mm
ALUM COLOUR: EXTERIOR - PPG UC76216F DURANAR GREY VELVET
INTERIOR - K1095 DURACRON WHITE
SLAB COVER: PPG UC180/93GL DURANAR XL STEEL SILVER CITY

3G3 PREFINISHED ALUMINUM WINDOW WALL: METAL SLAB COVER - PROFILE 220x420mm
ALUM COLOUR: EXTERIOR - PPG UC76216F DURANAR GREY VELVET
INTERIOR - K1095 DURACRON WHITE
SLAB COVER: PPG UC180/93GL DURANAR XL STEEL SILVER CITY

3H PREFINISHED ALUMINUM WINDOW WALL: OPERABLE WINDOW - VISION PANEL
ALUM COLOUR: EXTERIOR - PPG UC76216F DURANAR GREY VELVET
INTERIOR - K1095 DURACRON WHITE
GLASS TYPE: CLEAR INNER & OUTER LITE, GUARDIAN SUNGUARD - SUPERNEUTRAL SN64 ON SURFACE 2

3J PREFINISHED ALUMINUM WINDOW WALL: OPERABLE WINDOW - GLASS SPANDREL PANEL
ALUM COLOUR: EXTERIOR - PPG UC76216F DURANAR GREY VELVET
INTERIOR - K1095 DURACRON WHITE
GLASS TYPE: CLEAR FLOAT
COLOUR: SOLID FRIT VIRACON SUBDUED GRAY VISO ON SURFACE 2

3K PREFINISHED ALUMINUM WINDOW WALL: OPERABLE WINDOW - METAL LOUVER
ALUM COLOUR: EXTERIOR - PPG UC76216F DURANAR GREY VELVET
INTERIOR - K1095 DURACRON WHITE
METAL LOUVER: PPG UC76216F DURANAR GREY VELVET

4 PREFINISHED STOREFRONT CURTAINWALL: VISION PANEL (GROUND FLOOR)
ALUM COLOUR: EXTERIOR - PPG UC76216F DURANAR GREY VELVET
INTERIOR - PPG UC76216F DURANAR GREY VELVET
GLASS TYPE: CLEAR INNER & OUTER LITE, GUARDIAN SUNGUARD - SUPERNEUTRAL SN66 ON SURFACE 2

4A PREFINISHED STOREFRONT CURTAINWALL: VISION PANEL FRIT PATTERN (GROUND FLOOR)
ALUM COLOUR: EXTERIOR - PPG UC76216F DURANAR GREY VELVET
INTERIOR - PPG UC76216F DURANAR GREY VELVET
GLASS TYPE: CLEAR INNER & OUTER LITE, GUARDIAN SUNGUARD - SUPERNEUTRAL SN66 ON SURFACE 2
WHITE FRIT 5MM DIAMETER DOTS IN 142M SQUARE PATTERN ON SURFACE 3

4B PREFINISHED STOREFRONT CURTAINWALL: SHADOW BOX (GROUND FLOOR)
ALUM COLOUR: EXTERIOR - PPG UC76216F DURANAR GREY VELVET
INTERIOR - PPG UC76216F DURANAR GREY VELVET
GLASS TYPE: CLEAR INNER & OUTER LITE, GUARDIAN SUNGUARD - SUPERNEUTRAL SN66 ON SURFACE 2
COLOUR: WHITE COLOUR PAINT ON ALUMINUM PAN BEHIND SURFACE 4

4C PREFINISHED STOREFRONT CURTAINWALL: GLASS SPANDREL PANEL (GROUND FLOOR)
ALUM COLOUR: EXTERIOR - PPG UC76216F DURANAR GREY VELVET
INTERIOR - PPG UC76216F DURANAR GREY VELVET
GLASS TYPE: CLEAR INNER & OUTER LITE, GUARDIAN SUNGUARD - SUPERNEUTRAL SN66 ON SURFACE 2
COLOUR: SOLID FRIT GREY VELVET ON SURFACE 4

4D PREFINISHED STOREFRONT CURTAINWALL: METAL LOUVER (GROUND FLOOR)
ALUM COLOUR: EXTERIOR - PPG UC76216F DURANAR GREY VELVET
INTERIOR - PPG UC76216F DURANAR GREY VELVET
METAL LOUVER: PPG UC76216F DURANAR GREY VELVET

4E PREFINISHED STOREFRONT CURTAINWALL: METAL SPANDREL PANEL (GROUND FLOOR)
ALUM COLOUR: EXTERIOR - PPG UC76216F DURANAR GREY VELVET
INTERIOR - PPG UC76216F DURANAR GREY VELVET
METAL PANEL: PPG UC76216F DURANAR GREY VELVET

4F PREFINISHED STOREFRONT CURTAINWALL: VISION PANEL FRIT PATTERN (GROUND FLOOR)
ALUM COLOUR: EXTERIOR - PPG UC76216F DURANAR GREY VELVET
INTERIOR - PPG UC76216F DURANAR GREY VELVET
GLASS TYPE: CLEAR INNER & OUTER LITE, GUARDIAN SUNGUARD - SUPERNEUTRAL SN66 ON SURFACE 3
GREY VELVET HORIZONTAL FRIT PATTERN ON SURFACE 2

5A PREFINISHED ALUMINUM METAL SLAB COVER (AT BRICK) - PROFILE 40x420mm
ALUM COLOUR: PPG UC180/93GL DURANAR STEEL SILVER CITY

5B PREFINISHED ALUMINUM METAL SLAB COVER (AT BRICK) - PROFILE 150x420mm
ALUM COLOUR: PPG UC180/93GL DURANAR STEEL SILVER CITY

6 PREFINISHED ALUMINUM METAL CANOPY
ALUM COLOUR: PPG UC180/93GL DURANAR STEEL SILVER CITY
LOCATION: GROUND FLOOR

7 ARCHITECTURAL METAL LOUVER
COLOUR: PPG UC76216F DURANAR GREY VELVET

8 EXTERIOR INSULATED FINISH SYSTEM (EIFS)
EIFS COLOUR: TO BE DETERMINED

9 PIN MOUNTED METAL SIGNAGE - GROUND FLOOR (METAL)
ALUM COLOUR: TO BE DETERMINED

10 BANKER + WIRE METAL MESH - GROUND FLOOR (FRESH AIR PLENUM)
DESCRIPTION: MODEL NO. M122-175 WITH STANDOFF CLIP
COLOUR: TO MATCH PPG UC76216F DURANAR GREY VELVET

11 EXTERIOR SURFACE MOUNTED LIGHT FIXTURE
DESCRIPTION: DIRECTIONAL SHIELDED LIGHTING SOURCE TO COMPLY WITH TORONTO GREEN STANDARDS.
REFER TO ELECTRICAL DRAWINGS

Exterior Finish Legend 4 A4-03



Partial Interior East Elevation 3 A4-03
Scale: 1 : 100

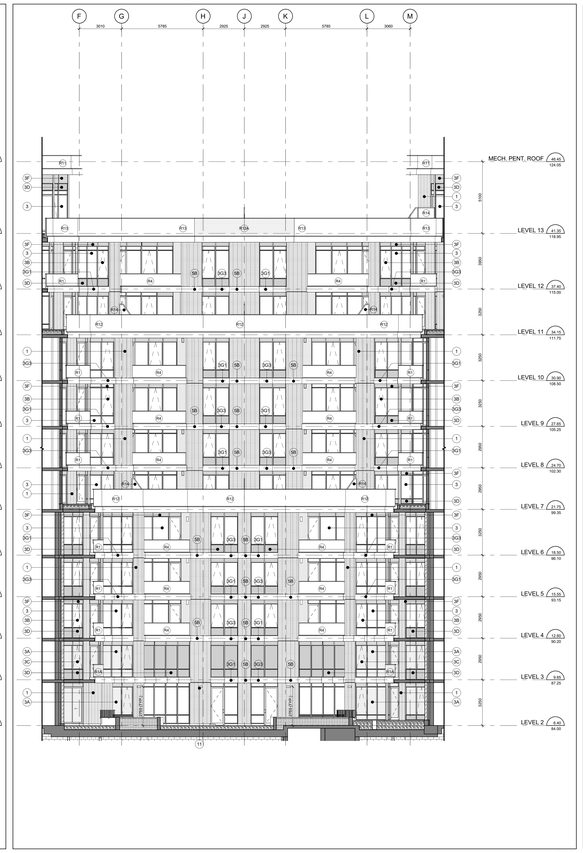

Partial Interior South Elevation 2 A4-03
Scale: 1 : 100



Partial Interior West Elevation 1 A4-03
Scale: 1 : 100

Contractor Must Check And Verify All Dimensions On The Job.
Do Not Scale The Drawings.
All Drawings, Specifications And Related Documents Are The Copyright Of The Architect And Must Be Returned Upon Request.
Reproduction Of Drawings, Specifications And Related Documents Is Not Or Wholly In Addition Without The Architects Written Permission.
The Drawing Is Not To Be Used For Construction Until Signed By The Architect.

Date: November 4, 2016

Issued for Construction

KIRKOR ARCHITECTS + PLANNERS
20 Martin Ross Avenue, Toronto, Ontario, M3J 2K8
TEL 416 665 4040, FAX 416 665 7234, www.kirkorarchitects.com

No.:	Revision	Date

No.	Issued For	Date
5.	Construction	Nov. 4, 2016
4.	Roofing Tender	Feb. 8, 2016
3.	Tender	Oct. 15, 2015
2.	Building Permit	June 12, 2015
1.	Waterfront Toronto Review	May 1, 2015

AQUAVISTA
AT BAYSIDE TORONTO

Drawing Title
Partial Interior East, South & West Elevations

Project
Hines TRIDEL
AQUAVISTA
Block 3 - R3 & R4
263 Queens Quay East
Toronto, ON

Scale	1 : 100
Drawn by	E.V. / M.N.
Checked by	C.A.
Project No.	13148
Date	November 4, 2016
Drawing No.	A4-03

Plot Date: 11/2/2016 1:32:17 PM File Path: C:\Users\vasiacs\Documents\REVIT 2015 WORKING FILES\13148R20-Master-Building R3-R4_vasiacs.rvt

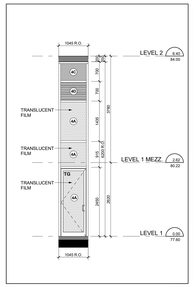

East Elevation - Part 4 25 A4-04
Scale: 1 : 50

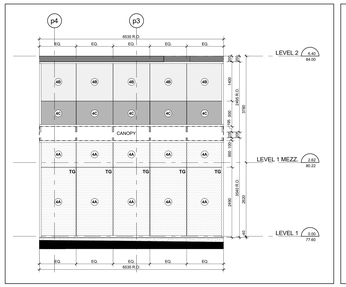

East Elevation - Part 3 24 A4-04
Scale: 1 : 50

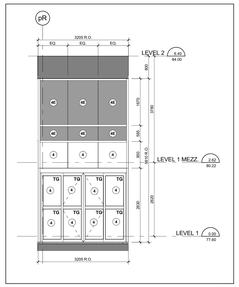

East Elevation - Part 2 23 A4-04
Scale: 1 : 50

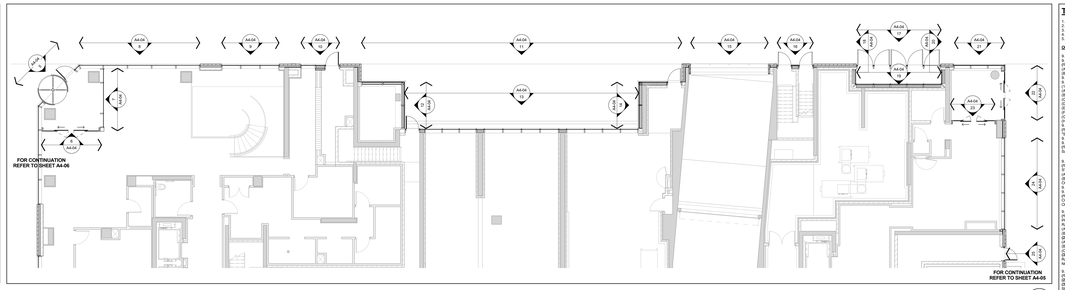

Window Schedule Partial Floor Plan - Level 1 4 A4-04
Scale: 1 : 100

TYPICAL WINDOW SCHEDULE NOTES:

1. ADD 150MM CAULKING ON STRUCTURE ON EITHER SIDES OF WINDOW OPENING.
2. CO-ORDINATE LOUVER LOCATIONS WITH MECHANICAL DRAWINGS.
3. CO-ORDINATE LOUVER LOCATIONS WITH LANDSCAPING DRAWINGS.
4. CO-ORDINATE ELECTRICAL OUTLETS WITH ELECTRICAL DRAWINGS.
5. CO-ORDINATE BALCONY/TERRACE ELECTRICAL OUTLETS WITH ELECTRICAL DRAWINGS.

OBC REQUIREMENTS

9.7.2. WINDOW STANDARDS
9.7.2.1. WINDOW STANDARD
(A) WINDOWS SHALL CONFORM TO,
(B) CAN/CSA-A440 "WINDOWS", OR
(C) THE CANCSA-A440.1 "USER SELECTION GUIDE TO CSA STANDARD CAN/CSA-A440-00 WINDOWS"
9.7.3. GLASS
9.7.3.1. GLASS STANDARDS
(1) GLASS SHALL CONFORM TO,
(A) CAN/CGSB-12.1-M "SPECIFICATION FOR LAMINATED SAFETY GLASS",
(B) CAN/CGSB-12.2-M, "FLAT, CLEAR SHEET GLASS",
(C) CAN/CGSB-12.3-M, "FLAT, TINTED SHEET GLASS",
(D) CAN/CGSB-12.4-M, "HEAT-ABSORBING GLASS",
(E) CAN/CGSB-12.8, "INSULATING GLASS UNITS",
(F) CAN/CGSB-12.11-M, "WIRED SAFETY GLASS, ELECTRIFIED",
(G) CAN/CGSB-12.11-M, "WIRED SAFETY GLASS", OR
(H) ASTM E2190, "INSULATING GLASS UNIT PERFORMANCE AND EVALUATION"
(2) GLASS SHALL BE MARKED TO SHOW,
(A) GLASS IN WINDOWS, SLOPED GLAZING AND SKYLIGHTS SHALL BE DESIGNED IN CONFORMANCE WITH CAN/CSA-S13.20-M, "STRUCTURAL DESIGN OF GLASS FOR BUILDINGS"
9.7.4. SEALING COMPOUND
9.7.4.1. SEALING COMPOUND
(1) SEALING COMPOUND USED TO SEAL THE GLASS COMPONENT OF A FACTORY-SEALED DOUBLE-GLAZED UNIT TO THE SASH COMPONENT SHALL BE COMPATIBLE WITH THE MATERIAL USED TO EDGE SEAL THE GLASS COMPONENT.

9.7.5.4. WINDOWS ABOVE THE SECOND STOREY
(1) WINDOWS IN PUBLIC AREAS THAT EXTEND TO LESS THAN 1 500 MM FROM THE FLOOR AND ARE LOCATED ABOVE THE SECOND STOREY SHALL BE PROTECTED BY A GUARD IN ACCORDANCE WITH,
(A) PROTECTED ON GUARDS IN ACCORDANCE WITH SUBSECTION 9.8., OR
(B) NON-OPENABLE AND DESIGNED TO WITHSTAND THE LATERAL DESIGN LOADS FOR GUARDS AS PROVIDED IN ARTICLES 4.1.5.15. OF DIV. B.
9.7.5. RESISTANCE TO FORCED ENTRY
9.7.5.1. FORCED ENTRY THROUGH WINDOWS
(1) EXCEPT AS PROVIDED IN SENTENCE (2), A WINDOW, OF WHICH IS LOCATED WITHIN 3 000 MM OF ADJACENT GROUND LEVEL, SHALL CONFORM TO THE REQUIREMENTS FOR RESISTANCE TO FORCED ENTRY AS DESCRIBED IN CLAUSE 10.13 OF CAN/CSA-A440.S2, "WINDOWS"
9.8. GUARDS, HANDRAILS AND GUARDRAILS
(1) EXCEPT AS PROVIDED IN SENTENCES (2) AND (3), EVERY SURFACE TO WHICH ACCESS IS PROVIDED FOR OTHER THAN MAINTENANCE PURPOSES, INCLUDING BUT NOT LIMITED TO FLOATS OF STEPS AND RAMPS, EXTERIOR LANDINGS, PORCHES, BALCONIES, GALLERIES AND RAISED WALKWAYS, THAT IS NOT BOUNDED BY A WALL OR SIMILAR CONSTRUCTION SHALL BE PROTECTED BY A GUARD WHERE,
(A) THERE IS A DIFFERENCE IN ELEVATION OF MORE THAN 600 MM BETWEEN THE WALKING SURFACE AND THE ADJACENT SURFACE, OR
(B) THE ADJACENT SURFACE WITHIN 1.2 M FROM THE WALKING SURFACE HAS A SLOPE OF MORE THAN 1 IN 2.
(C) AT LOADING DOCKS,
(D) AT LOADING DOORS,
(E) AT FLOOR PITS IN REPAIR GARAGES, OR
(F) AT PLATFORMS USED FOR SERVICING FOR MAINTENANCE PURPOSES ONLY.
(2) WHERE AN INTERIOR STAIR HAS MORE THAN 2 RISERS OR AN INTERIOR RAMP RISES MORE THAN 400 MM, THE SIDES OF THE STAIR OR RAMP SHALL BE PROTECTED BY A GUARD ON FLOOR LEVEL AROUND THE STAIRWELL OR RAMP SHALL BE PROTECTED BY A GUARD ON EACH SIDE THAT IS NOT PROTECTED BY A WALL.

9.8.8.3. HEIGHT OF GUARDS
(5) EXCEPT AS PROVIDED IN SENTENCES (3) TO (4), ALL GUARDS SHALL BE NOT LESS THAN 1 070 MM HIGH.
(6) EXCEPT AS PROVIDED IN SENTENCE (7), ALL GUARDS SHALL BE NOT LESS THAN,
(A) EXTERIOR GUARDS SERVING NOT MORE THAN ONE DWELLING UNIT SHALL BE NOT LESS THAN 900 MM HIGH WHERE THE WALKING SURFACE SERVED BY THE GUARD IS NOT MORE THAN 1 800 MM ABOVE THE FINISHED GROUND LEVEL
(B) EXTERIOR GUARDS NOT DESCRIBED IN CLAUSE (A) AND INTERIOR GUARDS SHALL BE NOT LESS THAN 1 000 MM HIGH
(8) THE HEIGHT OF GUARDS FOR FLIGHTS OF STEPS SHALL BE MEASURED VERTICALLY FROM A LINE DRAWN THROUGH THE LEADING EDGE OF THE TREADS BY THE GUARD.

9.8.8.5. GLAZED GUARDS
(1) GLASS IN GUARDS SHALL BE,
(A) SAFETY GLASS OF THE LAMINATED OR TEMPERED TYPE CONFORMING TO CAN/CGSB-12.1-M, "TEMPERED OR LAMINATED SAFETY GLASS", OR
(B) WIRED GLASS CONFORMING TO CAN/CGSB-12.11-M, "WIRED SAFETY GLASS".

12.3.3.11. WINDOWS AND GLAZING
(5) EXCEPT AS PROVIDED IN SENTENCES (2) AND (7), WINDOWS AND ALL GLAZING THAT SEPARATES HEATED SPACE FROM UNHEATED SPACE OR THE EXTERIOR SHALL CONFORM TO ARTICLES 12.3.2.6. AND 12.3.2.8.
(6) EXCEPT AS PROVIDED IN SENTENCE (7), THE AREA OF ALL GLAZING, INCLUDING GLAZING FOR DOORS AND SKYLIGHTS, THAT SEPARATES HEATED SPACE FROM UNHEATED SPACE OR THE EXTERIOR SHALL NOT EXCEED 20 PER CENT OF THE FLOOR AREA OF THE STOREY SERVED BY THE GLAZED AREAS AND SHALL NOT EXCEED 40 PER CENT OF THE TOTAL AREA OF THE WALLS OF THAT STOREY THAT SEPARATE HEATED SPACE FROM UNHEATED SPACE OR THE EXTERIOR, AS THE CASE MAY BE, WHERE THE GLAZED PORTION OF THE WALL IS CALCULATED AS ITS PROJECTED AREA ON A VERTICAL PLANE.
(7) THE AREA OF GLAZING IN ENTRANCE DOORS THAT SEPARATE HEATED SPACE FROM UNHEATED SPACE OR THE EXTERIOR, AND ARTICLE 9.10.13.15., THE AREA OF SUCH GLAZING FOR THE PURPOSE OF APPLYING SENTENCE (1) MAY BE ASSUMED AS BEING EQUAL TO THE ACTUAL AREA MULTIPLIED BY THE APPROPRIATE FACTOR FROM TABLE 12.3.3.11. IN THE CASE OF GLAZING IN DOORS, THE AREA SHALL BE MEASURED EXCEPT AS PROVIDED IN SENTENCE (8), THE AREA OF GLAZING THAT CONTAINS CLEAR GLASS OR THAT HAS A SHADING COEFFICIENT OF MORE THAN 0.70 THAT IS UNSHADED IN THE WINTER AND FACES A DIRECTION WITHIN 45° OF DUE SOUTH MAY BE ASSUMED TO BE 50 PERCENT OF THE ACTUAL AREA WHERE THE GLAZING IS SHADED IN THE WINTER BY AN OVERHANG THAT HAS A SHADING COEFFICIENT OF MORE THAN 0.70 WITH A SYSTEM THAT IS CAPABLE OF DISTRIBUTING THE SOLAR HEAT GAIN FROM SUCH GLAZED AREAS THROUGHOUT THE BUILDING, FOR THE PURPOSE OF DETERMINING WHETHER OR NOT THE GLAZING IS SHADED IN THE WINTER, THE SHADING SHALL BE CALCULATED USING THE MONTH AND ANGLES OF JUNE 21.
(8) SENTENCE (6) SHALL NOT APPLY WHERE THE BUILDING IS DESIGNED TO BE COOLED UNLESS THE GLAZING DESCRIBED IN SENTENCE (6) IS SHADED IN THE SUMMER WITH EXTERIOR DEVICES, FOR THE PURPOSE OF DETERMINING WHETHER OR NOT THE GLAZING IS SHADED IN THE SUMMER, THE SHADING SHALL BE CALCULATED USING THE MOON SUN ANGLES OF JUNE 21.

9.10.13.15. AIR TIGHTNESS
(5) WINDOWS THAT SEPARATE HEATED SPACE FROM UNHEATED SPACE OR THE EXTERIOR SHALL BE DESIGNED TO LIMIT THE RATE OF AIR LEAKAGE THROUGH EXTERIOR WINDOWS, CURTAIN WALLS, AND DOORS UNDER SPECIFIED PRESSURE DIFFERENCES ACROSS THE SPECIMEN IN CONFORMANCE WITH ARTICLES, DETERMINING THE RATE OF AIR LEAKAGE THROUGH EXTERIOR WINDOWS, CURTAIN WALLS, AND DOORS UNDER SPECIFIED PRESSURE DIFFERENCES ACROSS THE SPECIMEN
(6) WINDOWS AND ALL GLAZING, INCLUDING GLAZING FOR DOORS AND SKYLIGHTS, THAT SEPARATE HEATED SPACE FROM UNHEATED SPACE OR THE EXTERIOR SHALL BE DESIGNED TO LIMIT AIR INFILTRATION TO NOT MORE THAN 0.2 L/S FOR EACH SQUARE METRE OF DOOR AREA WHEN TESTED IN CONFORMANCE WITH SENTENCE (1).
(7) DOORS SHALL BE DESIGNED TO BE WEATHERSTRIPPED ON ALL EDGES AND PROTECTED WITH A STORM DOOR OR BY AN ENCLOSED UNHEATED SPACE. EXTERIOR SWING TYPE DOOR ASSEMBLIES FOR DWELLING UNITS, INDIVIDUAL 2 RENTED HOTEL ROOMS AND SUITES SHALL BE DESIGNED TO LIMIT THE RATE OF AIR INFILTRATION TO NOT MORE THAN 6.35 L/S FOR EACH SQUARE METRE OF DOOR AREA WHEN TESTED IN CONFORMANCE WITH SENTENCE (1).
(8) DOOR ASSEMBLIES OTHER THAN THOSE DESCRIBED IN SENTENCES (2) AND (7), THAT SEPARATE HEATED SPACE FROM UNHEATED SPACE OR THE EXTERIOR SHALL BE DESIGNED TO LIMIT THE RATE OF AIR INFILTRATION TO NOT MORE THAN 25 L/S FOR EACH SQUARE METRE OF DOOR AREA WHEN TESTED IN CONFORMANCE WITH SENTENCE (1).
(9) ALL JOINTS AROUND WINDOWS, DOOR FRAMES AND CURTAIN WALLS THAT SEPARATE HEATED SPACE FROM UNHEATED SPACE OR THE EXTERIOR, AND BETWEEN SUCH FRAMES AND ADJACENT WALL AND FLOOR ASSEMBLIES SHALL BE SEALED, CAULKED, GASKETED OR WEATHERSTRIPPED TO LIMIT AIR LEAKAGE.
(10) AIR LEAKAGE THROUGH EXTERIOR WALLS, FLOORS AND CEILINGS SHALL BE LIMITED TO PREVENT AIR LEAKAGE IN AMOUNTS WHERE THERE IS A POSSIBILITY OF AIR LEAKAGE INTO HEATED SPACES IN A BUILDING THROUGH THE EXTERIOR WALLS, SUCH AS AT UTILITY PENETRATIONS, AT JUNCTIONS WITH FLOORS AND CEILINGS AND AT JUNCTIONS WITH PARTITIONS.
(11) AIR LEAKAGE BETWEEN HEATED SPACE AND ADJACENT ROOF OR ATTIC SPACE CAUSED BY THE PENETRATION OF SERVICES SHALL BE RESTRICTED IN CONFORMANCE WITH THE REQUIREMENTS OF SUBSECTION 9.25.3.



Window Schedule Key Plan - Level 1 2 A4-04
NTS

WINDOW SCHEDULE LEGEND

13148 - AQUAVISTA
UPDATED: FEBRUARY 16, 2016

3 PREFINISHED ALUMINUM WINDOW WALL: VISION PANEL
ALUM. COLOUR: EXTERIOR - PPG UC702 HF DURANAR GREY VELVET
INTERIOR - #1295 DURANODIC WHITE
GLASS TYPE: CLEAR INNER & OUTER LITE, GUARDIAN SUNGUARD - SUPERNEUTRAL SN54 ON SURFACE 2

3A PREFINISHED ALUMINUM WINDOW WALL: VISION PANEL FRIT PATTERN
ALUM. COLOUR: EXTERIOR - PPG UC702 HF DURANAR GREY VELVET
INTERIOR - #1295 DURANODIC WHITE
GLASS TYPE: CLEAR INNER & OUTER LITE, GUARDIAN SUNGUARD - SUPERNEUTRAL SN54 ON SURFACE 2
WHITE FRIT SIMM DIAMETER DOTS IN YOGA SQUARES PATTERN ON SURFACE 3

3B PREFINISHED ALUMINUM WINDOW WALL: OPERABLE AWNING
ALUM. COLOUR: EXTERIOR - PPG UC702 HF DURANAR GREY VELVET
INTERIOR - #1295 DURANODIC WHITE
GLASS TYPE: CLEAR INNER & OUTER LITE, GUARDIAN SUNGUARD - SUPERNEUTRAL SN54 ON SURFACE 2

3C PREFINISHED ALUMINUM WINDOW WALL: OPERABLE AWNING FRIT PATTERN
ALUM. COLOUR: EXTERIOR - PPG UC702 HF DURANAR GREY VELVET
INTERIOR - #1295 DURANODIC WHITE
GLASS TYPE: CLEAR INNER & OUTER LITE, GUARDIAN SUNGUARD - SUPERNEUTRAL SN54 ON SURFACE 2
WHITE FRIT SIMM DIAMETER DOTS IN YOGA SQUARES PATTERN ON SURFACE 3

3D PREFINISHED ALUMINUM WINDOW WALL: GLASS SPANDREL PANEL
ALUM. COLOUR: EXTERIOR - PPG UC702 HF DURANAR GREY VELVET
INTERIOR - #1295 DURANODIC WHITE
GLASS TYPE: CLEAR FLOAT
COLOUR: SOLID FRIT VIRACON SUBDUED GRAY VGG ON SURFACE 2

3E PREFINISHED ALUMINUM WINDOW WALL: METAL SPANDREL PANEL
ALUM. COLOUR: EXTERIOR - PPG UC702 HF DURANAR GREY VELVET
INTERIOR - #1295 DURANODIC WHITE
METAL PANEL: PPG UC702 HF DURANAR GREY VELVET

3F PREFINISHED ALUMINUM WINDOW WALL: METAL LOUVER
ALUM. COLOUR: EXTERIOR - PPG UC702 HF DURANAR GREY VELVET
INTERIOR - #1295 DURANODIC WHITE
METAL LOUVER: PPG UC702 HF DURANAR GREY VELVET

3G1 PREFINISHED ALUMINUM WINDOW WALL: METAL SLAB COVER - PROFILE 40x420mm
ALUM. COLOUR: EXTERIOR - PPG UC702 HF DURANAR GREY VELVET
INTERIOR - #1295 DURANODIC WHITE
SLAB COVER: PPG UC1867SSL DURANAR XL STEEL SILVER CITY

3G2 PREFINISHED ALUMINUM WINDOW WALL: METAL SLAB COVER - PROFILE 105x420mm
ALUM. COLOUR: EXTERIOR - PPG UC702 HF DURANAR GREY VELVET
INTERIOR - #1295 DURANODIC WHITE
SLAB COVER: PPG UC1867SSL DURANAR XL STEEL SILVER CITY

3G3 PREFINISHED ALUMINUM WINDOW WALL: METAL SLAB COVER - PROFILE 220x420mm
ALUM. COLOUR: EXTERIOR - PPG UC702 HF DURANAR GREY VELVET
INTERIOR - #1295 DURANODIC WHITE
SLAB COVER: PPG UC1867SSL DURANAR XL STEEL SILVER CITY

3H PREFINISHED ALUMINUM WINDOW WALL: OPERABLE WINDOW - VISION PANEL
ALUM. COLOUR: EXTERIOR - PPG UC702 HF DURANAR GREY VELVET
INTERIOR - #1295 DURANODIC WHITE
GLASS TYPE: CLEAR INNER & OUTER LITE, GUARDIAN SUNGUARD - SUPERNEUTRAL SN54 ON SURFACE 2

3J PREFINISHED ALUMINUM WINDOW WALL: OPERABLE WINDOW - GLASS SPANDREL PANEL
ALUM. COLOUR: EXTERIOR - PPG UC702 HF DURANAR GREY VELVET
INTERIOR - #1295 DURANODIC WHITE
GLASS TYPE: CLEAR FLOAT
COLOUR: SOLID FRIT VIRACON SUBDUED GRAY VGG ON SURFACE 3

3K PREFINISHED ALUMINUM WINDOW WALL: OPERABLE WINDOW - METAL LOUVER
ALUM. COLOUR: EXTERIOR - PPG UC702 HF DURANAR GREY VELVET
INTERIOR - #1295 DURANODIC WHITE
METAL LOUVER: PPG UC702 HF DURANAR GREY VELVET

4 PREFINISHED STOREFRONT CURTAINWALL: VISION PANEL (GROUND FLOOR)
ALUM. COLOUR: EXTERIOR - PPG UC702 HF DURANAR GREY VELVET
INTERIOR - PPG UC702 HF DURANAR GREY VELVET
GLASS TYPE: CLEAR INNER & OUTER LITE, GUARDIAN SUNGUARD - SUPERNEUTRAL SN68 ON SURFACE 2

4A PREFINISHED STOREFRONT CURTAINWALL: VISION PANEL FRIT PATTERN (GROUND FLOOR)
ALUM. COLOUR: EXTERIOR - PPG UC702 HF DURANAR GREY VELVET
INTERIOR - PPG UC702 HF DURANAR GREY VELVET
GLASS TYPE: CLEAR INNER & OUTER LITE, GUARDIAN SUNGUARD - SUPERNEUTRAL SN68 ON SURFACE 2
WHITE FRIT SIMM DIAMETER DOTS IN YOGA SQUARES PATTERN ON SURFACE 3

4B PREFINISHED STOREFRONT CURTAINWALL: SHADOW BOX (GROUND FLOOR)
ALUM. COLOUR: EXTERIOR - PPG UC702 HF DURANAR GREY VELVET
INTERIOR - PPG UC702 HF DURANAR GREY VELVET
GLASS TYPE: CLEAR INNER & OUTER LITE, GUARDIAN SUNGUARD - SUPERNEUTRAL SN68 ON SURFACE 2
COLOUR: WHITE COLOUR PAINT ON ALUMINUM PAN BEHIND SURFACE 4

4C PREFINISHED STOREFRONT CURTAINWALL: GLASS SPANDREL PANEL (GROUND FLOOR)
ALUM. COLOUR: EXTERIOR - PPG UC702 HF DURANAR GREY VELVET
INTERIOR - PPG UC702 HF DURANAR GREY VELVET
GLASS TYPE: CLEAR INNER & OUTER LITE, GUARDIAN SUNGUARD - SUPERNEUTRAL SN68 ON SURFACE 2
COLOUR: SOLID FRIT GREY VELVET ON SURFACE 4

4D PREFINISHED STOREFRONT CURTAINWALL: METAL LOUVER (GROUND FLOOR)
ALUM. COLOUR: EXTERIOR - PPG UC702 HF DURANAR GREY VELVET
INTERIOR - PPG UC702 HF DURANAR GREY VELVET
METAL LOUVER: PPG UC702 HF DURANAR GREY VELVET

4E PREFINISHED STOREFRONT CURTAINWALL: METAL SPANDREL PANEL (GROUND FLOOR)
ALUM. COLOUR: EXTERIOR - PPG UC702 HF DURANAR GREY VELVET
INTERIOR - PPG UC702 HF DURANAR GREY VELVET
METAL PANEL: PPG UC702 HF DURANAR GREY VELVET

4F PREFINISHED STOREFRONT CURTAINWALL: VISION PANEL FRIT PATTERN (GROUND FLOOR)
ALUM. COLOUR: EXTERIOR - PPG UC702 HF DURANAR GREY VELVET
INTERIOR - PPG UC702 HF DURANAR GREY VELVET
GLASS TYPE: CLEAR INNER & OUTER LITE, GUARDIAN SUNGUARD - SUPERNEUTRAL SN68 ON SURFACE 3
GREY VELVET HORIZONTAL FRIT PATTERN ON SURFACE 2

LEGEND

BBQ	BBQ GAS CONNECTION - REFER TO MECHANICAL DRAWINGS
NFHB	NON FREEZE HOSE BIBB - REFER TO MECHANICAL DRAWINGS
WDR	WEATHERPROOF DUPLEX RECEPTACLE - REFER TO ELECTRICAL DRAWINGS
LF	LIGHT FIXTURE - REFER TO ELECTRICAL DRAWINGS
TG	TEMPERED GLASS

Typical Window Schedule Notes 3 A4-04
NTS

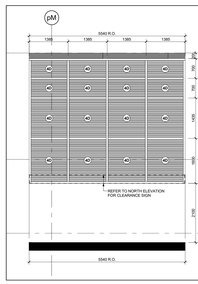

North Elevation - Part 11 15 A4-04
Scale: 1 : 50

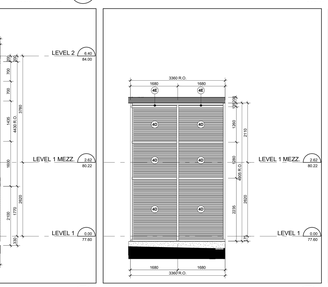

North Elevation - Part 10 14 A4-04
Scale: 1 : 50

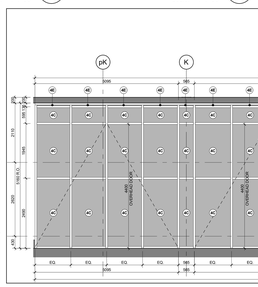

North Elevation - Part 9 13 A4-04
Scale: 1 : 50

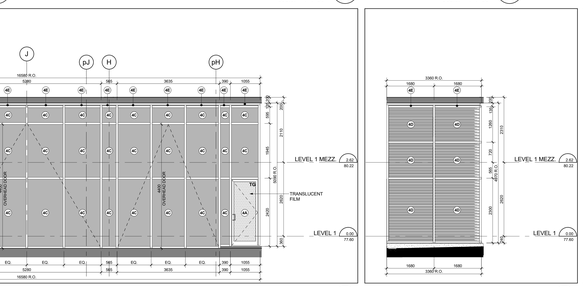

North Elevation - Part 8 12 A4-04
Scale: 1 : 50

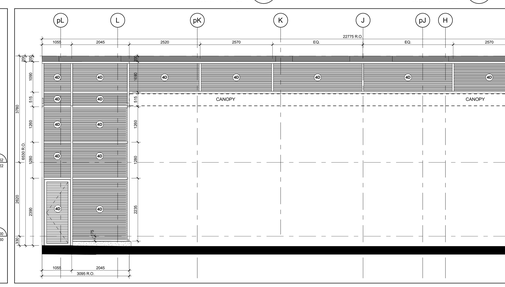

North Elevation - Part 7 11 A4-04
Scale: 1 : 50

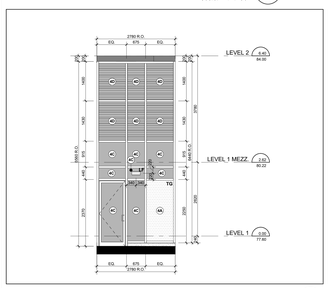

North Elevation - Part 6 10 A4-04
Scale: 1 : 50

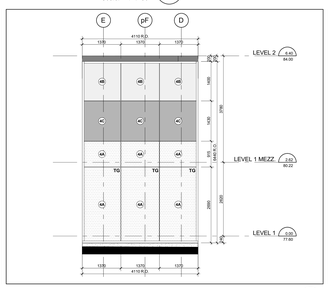

North Elevation - Part 5 9 A4-04
Scale: 1 : 50

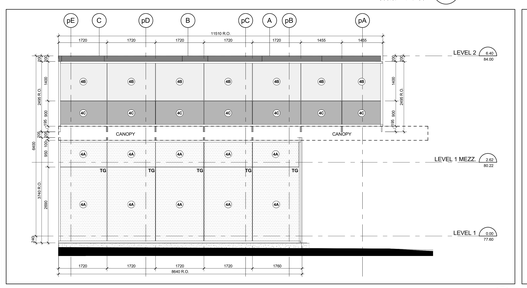

North Elevation - Part 4 8 A4-04
Scale: 1 : 50

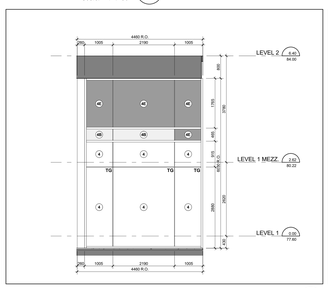

North Elevation - Part 3 7 A4-04
Scale: 1 : 50

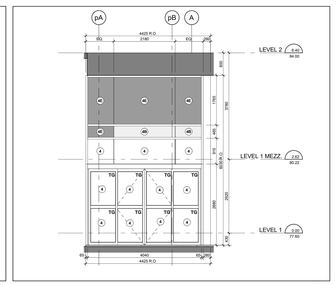

North Elevation - Part 2 6 A4-04
Scale: 1 : 50

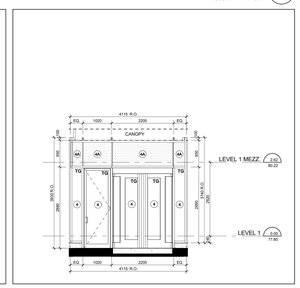

North Elevation - Part 1 5 A4-04
Scale: 1 : 50

Window Schedule Legend 1 A4-04
NTS

Contractor Must Check And Verify All Dimensions On The Job.
Do Not Scale The Drawings.
All Drawings, Specifications And Related Documents Are The Copyright Of The Architect And Must Be Returned Upon Request.
Reproduction Of Drawings, Specifications And Related Documents In Part Or Whole Is Forbidden Without The Architect's Written Permission.
This Drawing Is Not To Be Used For Construction Until Signed By The Architect.

Date: November 4, 2016

THIS SEAL MUST BE SIGNED TO BE VALID
Construction

KIRKOR ARCHITECTS + PLANNERS
20 Martin Ross Avenue, Toronto, Ontario, M3J 2K8
TEL 416.665.4065, FAX 416.665.7294, www.kirkorarchitects.com

No.	Revision	Date
2	Construction	Nov. 4, 2016
1	Tender	Oct. 19, 2015
No.	Issued For	Date

AQUAVISTA
AT BAYSIDE TORONTO

Drawing Title
Window Schedule - Level 1 - North & East Elevation

Project
Hines TRIDEL
AQUAVISTA
Block 3 - R3 & R4
263 Queens Quay East
Toronto, ON

Scale: As indicated
Drawn by: E.V. / M.N.
Checked by: C.A.
Project No.: 13148
Date: November 4, 2016
Drawing No.: A4-04

Plot Date: 11/2/2016 11:48:37 AM File Path: C:\Users\videosvk\Documents\ACvt21 2015 WORKING FILES\13148R20-Model-Building R3+R4_videosvk.rvt

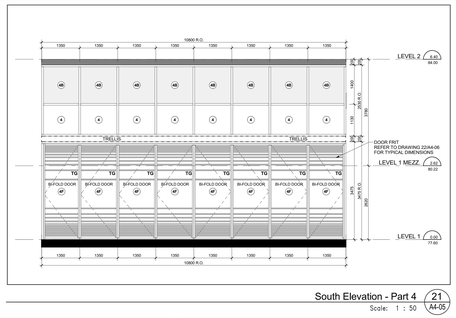

South Elevation - Part 4 21 A4-05
Scale: 1 : 50

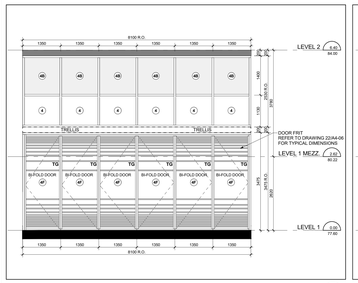

South Elevation - Part 3 20 A4-05
Scale: 1 : 50

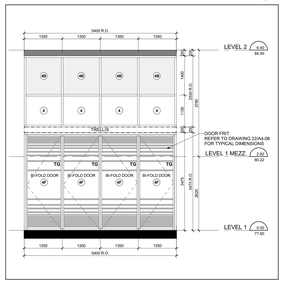

South Elevation - Part 2 19 A4-05
Scale: 1 : 50

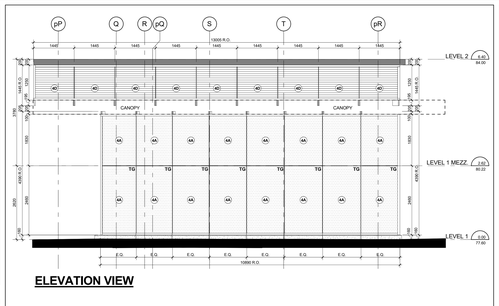

ELEVATION VIEW

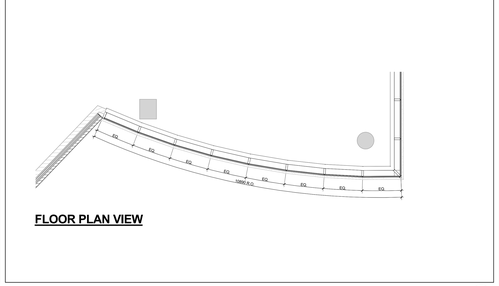

FLOOR PLAN VIEW

South Elevation - Part 1 18 A4-05
Scale: 1 : 50

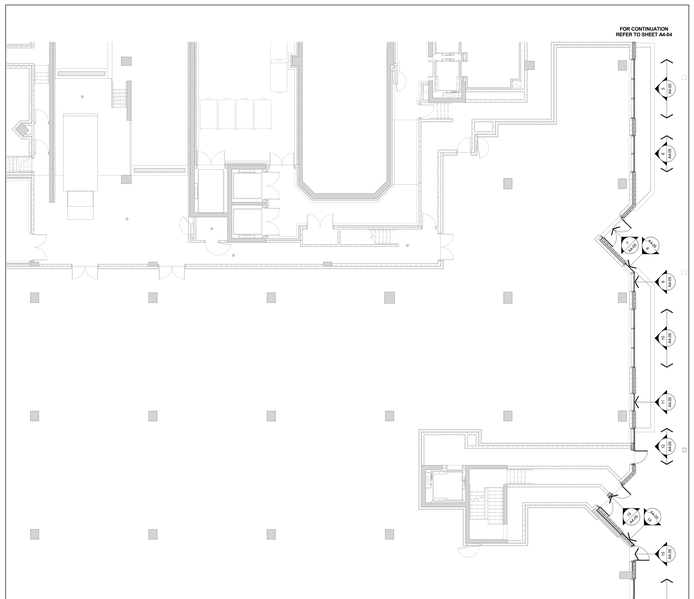

Window Schedule Partial Floor Plan - Level 1 4 A4-05
Scale: 1 : 100

TYPICAL WINDOW SCHEDULE NOTES:

1. ALL ROOM CLADDING SHOWN ARE DIMENSIONED FROM FACE OF WINDOW OPENING.
2. CO-ORDINATE CLOSURE LOCATIONS WITH MECHANICAL DRAWINGS.
3. CO-ORDINATE LOUVER LOCATIONS WITH MECHANICAL DRAWINGS.
4. CO-ORDINATE ELECTRICAL OUTLETS WITH ELECTRICAL DRAWINGS.
5. CO-ORDINATE BALCONY/TERRACE ELECTRICAL OUTLETS WITH ELECTRICAL DRAWINGS.

OBC REQUIREMENTS

9.7.2. WINDOW STANDARDS
9.7.2.1. WINDOW STANDARD
(A) WINDOWS SHALL CONFORM TO,
(B) THE CANADIAN STANDARD A440,
(B) THE CANADIAN AAMA'S "USER SELECTION GUIDE TO CSA STANDARD CAN/CSA-A440-00 WINDOWS"
9.7.3. GLASS
9.7.3.1. GLASS STANDARDS
(1) GLASS SHALL CONFORM TO,
(A) CAN/CGSB-12.1-M "SPECIFICATION FOR LAMINATED SAFETY GLASS",
(B) CAN/CGSB-12.2-M, "FLAT, CLEAR SHEET GLASS",
(C) CAN/CGSB-12.3-M, "FLAT, TINTED SHEET GLASS",
(D) CAN/CGSB-12.4-M, "HEAT-ABSORBING GLASS",
(E) CAN/CGSB-12.8, "INSULATING GLASS UNITS",
(F) CAN/CGSB-12.9-M, "SPECIFICATION FOR HEAT-REFLECTIVE",
(G) CAN/CGSB-12.11-M, "WIRED SAFETY GLASS", OR
(H) ASTM E2190, "INSULATING GLASS UNIT PERFORMANCE AND EVALUATION"
(2) GLASS SHALL BE SET IN THE FRAME,
(A) GLASS IN WINDOWS, SLOPED GLAZING AND SKYLIGHTS SHALL BE DESIGNED IN CONFORMANCE WITH CAN/CGSB-12.20-M, "STRUCTURAL DESIGN OF GLASS FOR BUILDINGS".
9.7.4. SEALING COMPOUND
9.7.4.1. SEALING COMPOUND
(1) WHERE A SEALING COMPOUND IS USED TO SEAL THE GLASS COMPONENT OF A FACTORY-SEALED DOUBLE-GLAZED UNIT TO THE SASH COMPONENT SHALL BE COMPATIBLE WITH THE MATERIAL USED TO EDGE SEAL THE GLASS COMPONENT.

9.7.5.4. WINDOWS ABOVE THE SECOND STOREY
(1) WINDOWS IN PUBLIC AREAS THAT EXTEND TO LESS THAN 1 500 MM FROM THE FLOOR AND ARE LOCATED ABOVE THE SECOND STOREY SHALL BE PROTECTED BY A GUARD CONFORMING TO,
(A) PROTECTED BY GUARDS IN ACCORDANCE WITH SUBSECTION 9.8., OR
(B) NON-DWELLING AND DESIGNED TO WITHSTAND THE LATERAL DESIGN LOADS FOR GUARDS AS PROVIDED IN ARTICLES 4.1.5.15.
9.7.5. SECURITY
9.7.5. RESISTANCE TO FORCED ENTRY
9.7.5.1. FORCED ENTRY THROUGH WINDOWS
(1) EXCEPT AS PERMITTED IN SENTENCE (2), A WINDOW OF WHICH IS LOCATED WITHIN 1 000 MM OF ADJACENT GROUND LEVEL, SHALL CONFORM TO THE REQUIREMENTS FOR RESISTANCE TO FORCED ENTRY AS DESCRIBED IN CLAUSE 10.13 OF CAN/CSA-A440.S2, "WINDOWS".
9.8. GUARDS AND BARRIERS
(1) EXCEPT AS PROVIDED IN SENTENCES (2) AND (3), EVERY SURFACE TO WHICH ACCESS IS PROVIDED FOR OTHER THAN MAINTENANCE PURPOSES, INCLUDING BUT NOT LIMITED TO FLOATS OF STEPS AND RAMPS, EXTERIOR LANDINGS, PORCHES, BALCONIES, GALLERIES AND RAISED WALKWAYS, THAT IS NOT BOUNDED BY A WALL OR GUARD SHALL BE PROTECTED BY A GUARD IF,
(A) THERE IS A DIFFERENCE IN ELEVATION OF MORE THAN 600 MM BETWEEN THE WALKING SURFACE AND THE ADJACENT SURFACE, OR
(B) THE ADJACENT SURFACE WITHIN 1.2 M FROM THE WALKING SURFACE HAS A SLOPE OF MORE THAN 1 IN 2.
9.8.1.2. LOCATION OF GUARDS
(A) AT LOADING DOCKS,
(B) AT FLOOR PITS IN REPAIR GARAGES, OR
(C) AT OTHER SIMILAR AREAS USED FOR MAINTENANCE PURPOSES ONLY.
(2) WHEN AN INTERIOR STAIR HAS MORE THAN 2 RISERS OR AN INTERIOR RAMP RISES MORE THAN 400 MM, THE SIDES OF THE STAIR OR RAMP SHALL BE GUARDED ON OR FLOOR LEVEL AROUND THE STAIRWELL OR RAMP SHALL BE PROTECTED BY A GUARD ON EACH SIDE THAT IS NOT PROTECTED BY A WALL.
9.8.8.3. HEIGHT OF GUARDS
(5) EXCEPT AS PROVIDED IN SENTENCES (3) TO (4), ALL GUARDS SHALL BE NOT LESS THAN 1 070 MM HIGH.
(6) EXCEPT AS PROVIDED IN SENTENCE (7), THE HEIGHT OF GUARDS SHALL BE,
(A) EXTERIOR GUARDS SERVING NOT MORE THAN ONE DWELLING UNIT SHALL BE NOT LESS THAN 900 MM HIGH WHERE THE WALKING SURFACE SERVED BY THE GUARD IS NOT MORE THAN 1 800 MM ABOVE THE FINISHED GROUND LEVEL,
(B) EXCEPT AS PROVIDED IN CLAUSE (C), IN ALL OTHER CASES SHALL BE NOT LESS THAN 1 070 MM HIGH, AND
(C) THE HEIGHT OF GUARDS FOR FLIGHTS OF STEPS SHALL BE MEASURED VERTICALLY FROM A LINE DRAWN THROUGH THE LEADING EDGE OF THE TREADS SERVED BY THE GUARD.
9.8.8.5. GUARDS IN GLAZED
(1) GLASS IN GLAZED SHALL BE,
(A) SAFETY GLASS OF THE LAMINATED OR TEMPERED TYPE CONFORMING TO CAN/CGSB-12.1-M, "TEMPERED OR LAMINATED SAFETY GLASS", OR
(B) WIRED GLASS CONFORMING TO CAN/CGSB-12.11-M, "WIRED SAFETY GLASS".

12.3.1.1. WINDOWS AND GLAZING
(1) EXCEPT AS PROVIDED IN SENTENCES (2) AND (3), WINDOWS AND ALL GLAZING THAT SEPARATES HEATED SPACE FROM UNHEATED SPACE OR THE EXTERIOR SHALL CONFORM TO ARTICLES 12.3.2.6. AND 12.3.2.8.
(2) THE REQUIREMENTS OF SENTENCE (1) DO NOT APPLY TO GLAZING, INCLUDING GLAZING FOR DOORS AND SKYLIGHTS, THAT SEPARATES HEATED SPACE FROM UNHEATED SPACE OR THE EXTERIOR SHALL NOT EXCEED 0.9% OR 2.5% OF THE FLOOR AREA OF THE STOREY SERVED BY THE GLAZED AREAS AND SHALL NOT EXCEED 40 PER CENT OF THE TOTAL AREA OF THE WALLS OF THAT STOREY THAT SEPARATE HEATED SPACE FROM UNHEATED SPACE OR THE EXTERIOR, WHERE THE GLAZING IS LOCATED IN THE UPPER PORTION OF THE WALL IN AN OCCUPIED AREA OR IN VERTICAL PLANE.
(3) THE REQUIREMENTS OF SENTENCE (1) DO NOT APPLY TO GLAZING IN DOORS, EXCEPT FOR ONE DOOR AND ANTIRE 2 SQ.1 LTC, THE AREA OF SUCH GLAZING FOR THE PURPOSE OF APPLYING SENTENCE (2) MAY BE ASSUMED 400 BEING EQUAL TO THE ACTUAL AREA MULTIPLIED BY THE FACTOR OBTAINED FROM THE SHADING COEFFICIENT OF THE GLAZING AND THE SHADING COEFFICIENT OF 1.0.
(4) EXCEPT AS PROVIDED IN SENTENCE (5), THE AREA OF GLAZING THAT CONTAINS CLEAR GLASS OR ONE THAT HAS A SHADING COEFFICIENT OF MORE THAN 0.70 THAT IS UNSHADED IN THE WINTER AND FACES A DIRECTION WITHIN 45° OF DUE SOUTH MAY BE ASSUMED TO BE 50 PERCENT OF THE ACTUAL AREA WHERE THE BUILDING IS DESIGNED TO BE COOLED USING MECHANICAL REFRIGERATION EQUIPMENT AND IS EQUIPPED WITH A SYSTEM THAT IS CAPABLE OF DISTRIBUTING THE SOLAR HEAT GAIN FROM SUCH GLAZED AREAS THROUGHOUT THE BUILDING FOR THE PURPOSE OF DETERMINING WHETHER OR NOT THE GLAZING IS SHADED IN THE WINTER, THE SHADING SHALL BE CALCULATED USING THE NON-SUN ANGLES OF JUNE 21.
(5) SENTENCE (4) SHALL NOT APPLY WHERE THE BUILDING IS DESIGNED TO BE COOLED UNLESS THE GLAZING DESCRIBED IN SENTENCE (4) IS SHADED IN THE SUMMER WITH EXTERIOR DEVICES, FOR THE PURPOSE OF DETERMINING WHETHER OR NOT THE GLAZING IS SHADED IN THE SUMMER, THE SHADING SHALL BE CALCULATED USING THE NON-SUN ANGLES OF JUNE 21.

12.3.2.10. AIR INFILTRATION
(1) WINDOWS THAT SEPARATE HEATED SPACE FROM UNHEATED SPACE OR THE EXTERIOR SHALL BE DESIGNED TO LIMIT THE RATE OF AIR INFILTRATION TO NOT MORE THAN 0.20 L/S FOR EACH SQUARE METRE OF WINDOW AREA WHEN TESTED IN CONFORMANCE WITH ASTM E283, "DETERMINING THE RATE OF AIR LEAKAGE THROUGH EXTERIOR WINDOWS, CURTAIN WALLS, AND DOORS UNDER SPECIFIED PRESSURE DIFFERENCES ACROSS THE SPECIMEN".
(2) DOORS THAT SEPARATE HEATED SPACE FROM UNHEATED SPACE OR THE EXTERIOR SHALL BE DESIGNED TO LIMIT AIR INFILTRATION TO NOT MORE THAN 2.5 L/S FOR EACH SQUARE METRE OF DOOR AREA WHEN TESTED IN CONFORMANCE WITH SENTENCE (1).
(3) DOORS THAT SEPARATE HEATED SPACE FROM UNHEATED SPACE OR THE EXTERIOR SHALL BE DESIGNED TO LIMIT THE RATE OF AIR INFILTRATION TO NOT MORE THAN 0.25 L/S FOR EACH METRE OF DOOR CRACK.
(4) DOOR ASSEMBLIES OTHER THAN THOSE DESCRIBED IN SENTENCES (2) AND (3), THAT SEPARATE HEATED SPACE FROM UNHEATED SPACE OR THE EXTERIOR SHALL BE DESIGNED TO LIMIT THE RATE OF AIR INFILTRATION TO NOT MORE THAN 1.25 L/S FOR EACH METRE OF DOOR CRACK WHEN TESTED IN CONFORMANCE WITH SENTENCE (1).
(5) CAULKING MATERIAL TO REDUCE AIR INFILTRATION SHALL BE PROVIDED BETWEEN BUILDING ELEMENTS AT THE PERIMETER OF GAPS AND OPENINGS TO FOUNDATIONS, FLOORS, WALLS OR CEILINGS, JOINTS BETWEEN BUILDING ELEMENTS AND AT ANY OTHER LOCATION WHERE THERE IS A POSSIBILITY OF AIR LEAKAGE INTO HEATED SPACES IN A BUILDING THROUGH THE EXTERIOR WALLS, SUCH AS AT UTILITY PENETRATIONS, AT THE PERIMETER OF WINDOW AND DOOR FRAMES AND AT THE JUNCTION OF WALLS AND FLOORS.
(6) AIR LEAKAGE BETWEEN HEATED SPACE AND ADJACENT ROOF OR ATTIC SPACE CAUSED BY THE PENETRATION OF SERVICES SHALL BE RESTRICTED IN CONFORMANCE WITH THE REQUIREMENTS OF SUBSECTION 9.25.3.

Typical Window Schedule Notes 3 A4-05
NTS

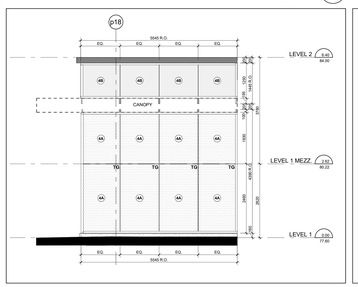

East Elevation - Part 17 17 A4-05
Scale: 1 : 50

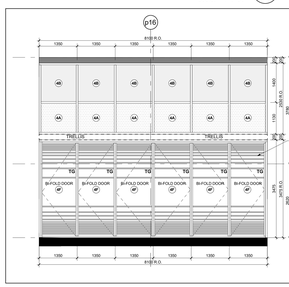

East Elevation - Part 16 16 A4-05
Scale: 1 : 50

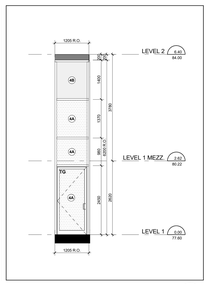

East Elevation - Part 15 - Level 1 15 A4-05
Scale: 1 : 50

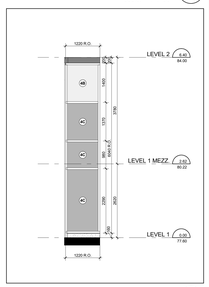

East Elevation - Part 14 14 A4-05
Scale: 1 : 50

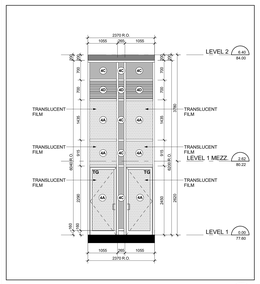

East Elevation - Part 13 13 A4-05
Scale: 1 : 50

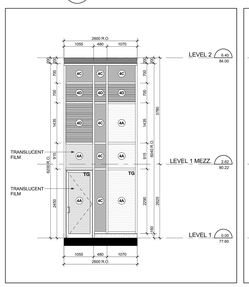

East Elevation - Part 12 12 A4-05
Scale: 1 : 50

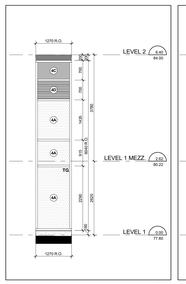

East Elevation - Part 11 11 A4-05
Scale: 1 : 50

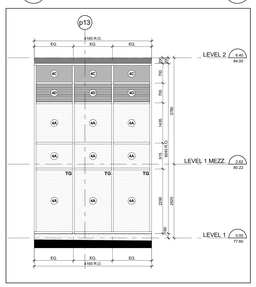

East Elevation - Part 10 10 A4-05
Scale: 1 : 50

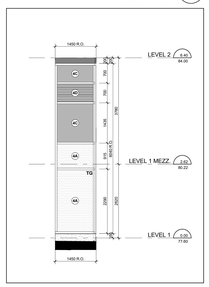

East Elevation - Part 9 9 A4-05
Scale: 1 : 50

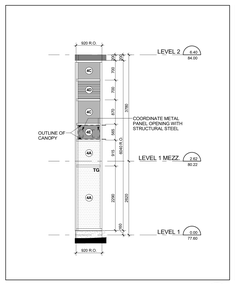

East Elevation - Part 8 8 A4-05
Scale: 1 : 50

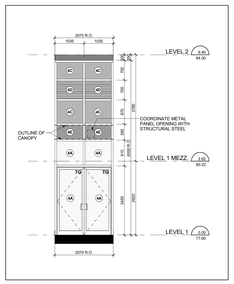

East Elevation - Part 7 7 A4-05
Scale: 1 : 50

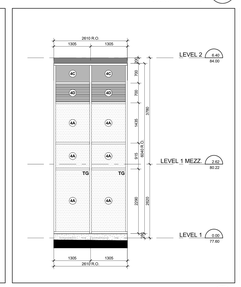

East Elevation - Part 6 6 A4-05
Scale: 1 : 50

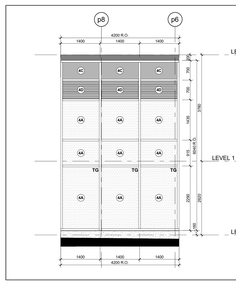

East Elevation - Part 5 5 A4-05
Scale: 1 : 50

WINDOW SCHEDULE LEGEND

13148 - AQUAVISTA
UPDATED: FEBRUARY 16, 2016

3 **PREFINISHED ALUMINUM WINDOW WALL - VISION PANEL**
ALUM COLOUR: EXTERIOR - PPG UC702 HF DURANAR GREY VELVET
INTERIOR - #1395 DURACRON WHITE
GLASS TYPE: CLEAR INNER & OUTER LITE, GUARDIAN SUNGUARD - SUPERNEUTRAL 8464 ON SURFACE 2

3A **PREFINISHED ALUMINUM WINDOW WALL - VISION PANEL FRIT PATTERN**
ALUM COLOUR: EXTERIOR - PPG UC702 HF DURANAR GREY VELVET
INTERIOR - #1395 DURACRON WHITE
GLASS TYPE: CLEAR INNER & OUTER LITE, GUARDIAN SUNGUARD - SUPERNEUTRAL 8464 ON SURFACE 2
WHITE FRIT 3MM DIAMETER DOTS IN 100M SQUARE PATTERN ON SURFACE 3

3B **PREFINISHED ALUMINUM WINDOW WALL - OPERABLE AWNING**
ALUM COLOUR: EXTERIOR - PPG UC702 HF DURANAR GREY VELVET
INTERIOR - #1395 DURACRON WHITE
GLASS TYPE: CLEAR INNER & OUTER LITE, GUARDIAN SUNGUARD - SUPERNEUTRAL 8464 ON SURFACE 2

3C **PREFINISHED ALUMINUM WINDOW WALL - OPERABLE AWNING FRIT PATTERN**
ALUM COLOUR: EXTERIOR - PPG UC702 HF DURANAR GREY VELVET
INTERIOR - #1395 DURACRON WHITE
GLASS TYPE: CLEAR INNER & OUTER LITE, GUARDIAN SUNGUARD - SUPERNEUTRAL 8464 ON SURFACE 2
WHITE FRIT 3MM DIAMETER DOTS IN 100M SQUARE PATTERN ON SURFACE 3

3D **PREFINISHED ALUMINUM WINDOW WALL - GLASS SPANDREL PANEL**
ALUM COLOUR: EXTERIOR - PPG UC702 HF DURANAR GREY VELVET
INTERIOR - PPG UC702 HF DURANAR GREY VELVET
GLASS TYPE: CLEAR PLUS
COLOUR: SOLID FRIT VIRACON SUBDUED GRAY VSG ON SURFACE 2

3E **PREFINISHED ALUMINUM WINDOW WALL - METAL SPANDREL PANEL**
ALUM COLOUR: EXTERIOR - PPG UC702 HF DURANAR GREY VELVET
INTERIOR - #1395 DURACRON WHITE
METAL PANEL: PPG UC702 HF DURANAR GREY VELVET

3F **PREFINISHED ALUMINUM WINDOW WALL - METAL LOUVER**
ALUM COLOUR: EXTERIOR - PPG UC702 HF DURANAR GREY VELVET
INTERIOR - #1395 DURACRON WHITE
METAL LOUVER: PPG UC702 HF DURANAR GREY VELVET

3G1 **PREFINISHED ALUMINUM WINDOW WALL - METAL SLAB COVER - PROFILE 40x420mm**
ALUM COLOUR: EXTERIOR - PPG UC702 HF DURANAR GREY VELVET
INTERIOR - #1395 DURACRON WHITE
SLAB COVER: PPG UC1067SSL DURANAR XL STEEL SILVER CITY

3G2 **PREFINISHED ALUMINUM WINDOW WALL - METAL SLAB COVER - PROFILE 195x420mm**
ALUM COLOUR: EXTERIOR - PPG UC702 HF DURANAR GREY VELVET
INTERIOR - #1395 DURACRON WHITE
SLAB COVER: PPG UC1067SSL DURANAR XL STEEL SILVER CITY

3G3 **PREFINISHED ALUMINUM WINDOW WALL - METAL SLAB COVER - PROFILE 220x420mm**
ALUM COLOUR: EXTERIOR - PPG UC702 HF DURANAR GREY VELVET
INTERIOR - #1395 DURACRON WHITE
SLAB COVER: PPG UC1067SSL DURANAR XL STEEL SILVER CITY

3H **PREFINISHED ALUMINUM WINDOW WALL - OPERABLE WINDOW - VISION PANEL**
ALUM COLOUR: EXTERIOR - PPG UC702 HF DURANAR GREY VELVET
INTERIOR - #1395 DURACRON WHITE
GLASS TYPE: CLEAR INNER & OUTER LITE, GUARDIAN SUNGUARD - SUPERNEUTRAL 8464 ON SURFACE 2

3J **PREFINISHED ALUMINUM WINDOW WALL - OPERABLE WINDOW - GLASS SPANDREL PANEL**
ALUM COLOUR: EXTERIOR - PPG UC702 HF DURANAR GREY VELVET
INTERIOR - #1395 DURACRON WHITE
GLASS TYPE: CLEAR PLUS
COLOUR: SOLID FRIT VIRACON SUBDUED GRAY VSG ON SURFACE 2

3K **PREFINISHED ALUMINUM WINDOW WALL - OPERABLE WINDOW - METAL LOUVER**
ALUM COLOUR: EXTERIOR - PPG UC702 HF DURANAR GREY VELVET
INTERIOR - #1395 DURACRON WHITE
METAL LOUVER: PPG UC702 HF DURANAR GREY VELVET

4 **PREFINISHED STOREFRONT CURTAINWALL - VISION PANEL (GROUND FLOOR)**
ALUM COLOUR: EXTERIOR - PPG UC702 HF DURANAR GREY VELVET
INTERIOR - PPG UC702 HF DURANAR GREY VELVET
GLASS TYPE: CLEAR INNER & OUTER LITE, GUARDIAN SUNGUARD - SUPERNEUTRAL 8464 ON SURFACE 2

4A **PREFINISHED STOREFRONT CURTAINWALL - VISION PANEL FRIT PATTERN (GROUND FLOOR)**
ALUM COLOUR: EXTERIOR - PPG UC702 HF DURANAR GREY VELVET
INTERIOR - PPG UC702 HF DURANAR GREY VELVET
GLASS TYPE: CLEAR INNER & OUTER LITE, GUARDIAN SUNGUARD - SUPERNEUTRAL 8464 ON SURFACE 2
WHITE FRIT 3MM DIAMETER DOTS IN 100M SQUARE PATTERN ON SURFACE 3

4B **PREFINISHED STOREFRONT CURTAINWALL - SHADOW BOX (GROUND FLOOR)**
ALUM COLOUR: EXTERIOR - PPG UC702 HF DURANAR GREY VELVET
INTERIOR - PPG UC702 HF DURANAR GREY VELVET
GLASS TYPE: CLEAR INNER & OUTER LITE, GUARDIAN SUNGUARD - SUPERNEUTRAL 8464 ON SURFACE 2
COLOUR: WHITE COLOUR PAINT ON ALUMINUM PAN BEHIND SURFACE 4

4C **PREFINISHED STOREFRONT CURTAINWALL - GLASS SPANDREL PANEL (GROUND FLOOR)**
ALUM COLOUR: EXTERIOR - PPG UC702 HF DURANAR GREY VELVET
INTERIOR - PPG UC702 HF DURANAR GREY VELVET
GLASS TYPE: CLEAR INNER & OUTER LITE, GUARDIAN SUNGUARD - SUPERNEUTRAL 8464 ON SURFACE 2
COLOUR: SOLID FRIT GREY VELVET ON SURFACE 2

4D **PREFINISHED STOREFRONT CURTAINWALL - METAL LOUVER (GROUND FLOOR)**
ALUM COLOUR: EXTERIOR - PPG UC702 HF DURANAR GREY VELVET
INTERIOR - PPG UC702 HF DURANAR GREY VELVET
METAL LOUVER: PPG UC702 HF DURANAR GREY VELVET

4E **PREFINISHED STOREFRONT CURTAINWALL - METAL SPANDREL PANEL (GROUND FLOOR)**
ALUM COLOUR: EXTERIOR - PPG UC702 HF DURANAR GREY VELVET
INTERIOR - PPG UC702 HF DURANAR GREY VELVET
METAL PANEL: PPG UC702 HF DURANAR GREY VELVET

4F **PREFINISHED STOREFRONT CURTAINWALL - VISION PANEL FRIT PATTERN (GROUND FLOOR)**
ALUM COLOUR: EXTERIOR - PPG UC702 HF DURANAR GREY VELVET
INTERIOR - PPG UC702 HF DURANAR GREY VELVET
GLASS TYPE: CLEAR INNER & OUTER LITE, GUARDIAN SUNGUARD - SUPERNEUTRAL 8464 ON SURFACE 3
GREY VELVET HORIZONTAL FRIT PATTERN ON SURFACE 2

LEGEND

BBQ	BBQ GAS CONNECTION - REFER TO MECHANICAL DRAWINGS
NFHB	NON-FREEZE HOSE BIBB - REFER TO MECHANICAL DRAWINGS
WDR	WEATHERPROOF DUPLEX RECEPTACLE - REFER TO ELECTRICAL DRAWINGS
LF	LIGHT FIXTURE - REFER TO ELECTRICAL DRAWINGS
TG	TEMPERED GLASS

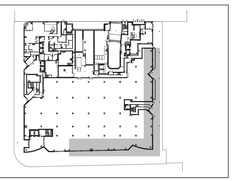

Window Schedule Key Plan - Level 1 2 A4-05
NTS

WINDOW SCHEDULE LEGEND

13148 - AQUAVISTA
UPDATED: FEBRUARY 16, 2016

3 **PREFINISHED ALUMINUM WINDOW WALL - VISION PANEL**
ALUM COLOUR: EXTERIOR - PPG UC702 HF DURANAR GREY VELVET
INTERIOR - #1395 DURACRON WHITE
GLASS TYPE: CLEAR INNER & OUTER LITE, GUARDIAN SUNGUARD - SUPERNEUTRAL 8464 ON SURFACE 2

3A **PREFINISHED ALUMINUM WINDOW WALL - VISION PANEL FRIT PATTERN**
ALUM COLOUR: EXTERIOR - PPG UC702 HF DURANAR GREY VELVET
INTERIOR - #1395 DURACRON WHITE
GLASS TYPE: CLEAR INNER & OUTER LITE, GUARDIAN SUNGUARD - SUPERNEUTRAL 8464 ON SURFACE 2
WHITE FRIT 3MM DIAMETER DOTS IN 100M SQUARE PATTERN ON SURFACE 3

3B **PREFINISHED ALUMINUM WINDOW WALL - OPERABLE AWNING**
ALUM COLOUR: EXTERIOR - PPG UC702 HF DURANAR GREY VELVET
INTERIOR - #1395 DURACRON WHITE
GLASS TYPE: CLEAR INNER & OUTER LITE, GUARDIAN SUNGUARD - SUPERNEUTRAL 8464 ON SURFACE 2

3C **PREFINISHED ALUMINUM WINDOW WALL - OPERABLE AWNING FRIT PATTERN**
ALUM COLOUR: EXTERIOR - PPG UC702 HF DURANAR GREY VELVET
INTERIOR - #1395 DURACRON WHITE
GLASS TYPE: CLEAR INNER & OUTER LITE, GUARDIAN SUNGUARD - SUPERNEUTRAL 8464 ON SURFACE 2
WHITE FRIT 3MM DIAMETER DOTS IN 100M SQUARE PATTERN ON SURFACE 3

3D **PREFINISHED ALUMINUM WINDOW WALL - GLASS SPANDREL PANEL**
ALUM COLOUR: EXTERIOR - PPG UC702 HF DURANAR GREY VELVET
INTERIOR - PPG UC702 HF DURANAR GREY VELVET
GLASS TYPE: CLEAR PLUS
COLOUR: SOLID FRIT VIRACON SUBDUED GRAY VSG ON SURFACE 2

3E **PREFINISHED ALUMINUM WINDOW WALL - METAL SPANDREL PANEL**
ALUM COLOUR: EXTERIOR - PPG UC702 HF DURANAR GREY VELVET
INTERIOR - #1395 DURACRON WHITE
METAL PANEL: PPG UC702 HF DURANAR GREY VELVET

3F **PREFINISHED ALUMINUM WINDOW WALL - METAL LOUVER**
ALUM COLOUR: EXTERIOR - PPG UC702 HF DURANAR GREY VELVET
INTERIOR - #1395 DURACRON WHITE
METAL LOUVER: PPG UC702 HF DURANAR GREY VELVET

3G1 **PREFINISHED ALUMINUM WINDOW WALL - METAL SLAB COVER - PROFILE 40x420mm**
ALUM COLOUR: EXTERIOR - PPG UC702 HF DURANAR GREY VELVET
INTERIOR - #1395 DURACRON WHITE
SLAB COVER: PPG UC1067SSL DURANAR XL STEEL SILVER CITY

3G2 **PREFINISHED ALUMINUM WINDOW WALL - METAL SLAB COVER - PROFILE 195x420mm**
ALUM COLOUR: EXTERIOR - PPG UC702 HF DURANAR GREY VELVET
INTERIOR - #1395 DURACRON WHITE
SLAB COVER: PPG UC1067SSL DURANAR XL STEEL SILVER CITY

3G3 **PREFINISHED ALUMINUM WINDOW WALL - METAL SLAB COVER - PROFILE 220x420mm**
ALUM COLOUR: EXTERIOR - PPG UC702 HF DURANAR GREY VELVET
INTERIOR - #1395 DURACRON WHITE
SLAB COVER: PPG UC1067SSL DURANAR XL STEEL SILVER CITY

3H **PREFINISHED ALUMINUM WINDOW WALL - OPERABLE WINDOW - VISION PANEL**
ALUM COLOUR: EXTERIOR - PPG UC702 HF DURANAR GREY VELVET
INTERIOR - #1395 DURACRON WHITE
GLASS TYPE: CLEAR INNER & OUTER LITE, GUARDIAN SUNGUARD - SUPERNEUTRAL 8464 ON SURFACE 2

3J **PREFINISHED ALUMINUM WINDOW WALL - OPERABLE WINDOW - GLASS SPANDREL PANEL**
ALUM COLOUR: EXTERIOR - PPG UC702 HF DURANAR GREY VELVET
INTERIOR - #1395 DURACRON WHITE
GLASS TYPE: CLEAR PLUS
COLOUR: SOLID FRIT VIRACON SUBDUED GRAY VSG ON SURFACE 2

3K **PREFINISHED ALUMINUM WINDOW WALL - OPERABLE WINDOW - METAL LOUVER**
ALUM COLOUR: EXTERIOR - PPG UC702 HF DURANAR GREY VELVET
INTERIOR - #1395 DURACRON WHITE
METAL LOUVER: PPG UC702 HF DURANAR GREY VELVET

4 **PREFINISHED STOREFRONT CURTAINWALL - VISION PANEL (GROUND FLOOR)**
ALUM COLOUR: EXTERIOR - PPG UC702 HF DURANAR GREY VELVET
INTERIOR - PPG UC702 HF DURANAR GREY VELVET
GLASS TYPE: CLEAR INNER & OUTER LITE, GUARDIAN SUNGUARD - SUPERNEUTRAL 8464 ON SURFACE 2

4A **PREFINISHED STOREFRONT CURTAINWALL - VISION PANEL FRIT PATTERN (GROUND FLOOR)**
ALUM COLOUR: EXTERIOR - PPG UC702 HF DURANAR GREY VELVET
INTERIOR - PPG UC702 HF DURANAR GREY VELVET
GLASS TYPE: CLEAR INNER & OUTER LITE, GUARDIAN SUNGUARD - SUPERNEUTRAL 8464 ON SURFACE 2
WHITE FRIT 3MM DIAMETER DOTS IN 100M SQUARE PATTERN ON SURFACE 3

4B **PREFINISHED STOREFRONT CURTAINWALL - SHADOW BOX (GROUND FLOOR)**
ALUM COLOUR: EXTERIOR - PPG UC702 HF DURANAR GREY VELVET
INTERIOR - PPG UC702 HF DURANAR GREY VELVET
GLASS TYPE: CLEAR INNER & OUTER LITE, GUARDIAN SUNGUARD - SUPERNEUTRAL 8464 ON SURFACE 2
COLOUR: WHITE COLOUR PAINT ON ALUMINUM PAN BEHIND SURFACE 4

4C **PREFINISHED STOREFRONT CURTAINWALL - GLASS SPANDREL PANEL (GROUND FLOOR)**
ALUM COLOUR: EXTERIOR - PPG UC702 HF DURANAR GREY VELVET
INTERIOR - PPG UC702 HF DURANAR GREY VELVET
GLASS TYPE: CLEAR INNER & OUTER LITE, GUARDIAN SUNGUARD - SUPERNEUTRAL 8464 ON SURFACE 2
COLOUR: SOLID FRIT GREY VELVET ON SURFACE 2

4D **PREFINISHED STOREFRONT CURTAINWALL - METAL LOUVER (GROUND FLOOR)**
ALUM COLOUR: EXTERIOR - PPG UC702 HF DURANAR GREY VELVET
INTERIOR - PPG UC702 HF DURANAR GREY VELVET
METAL LOUVER: PPG UC702 HF DURANAR GREY VELVET

4E **PREFINISHED STOREFRONT CURTAINWALL - METAL SPANDREL PANEL (GROUND FLOOR)**
ALUM COLOUR: EXTERIOR - PPG UC702 HF DURANAR GREY VELVET
INTERIOR - PPG UC702 HF DURANAR GREY VELVET
METAL PANEL: PPG UC702 HF DURANAR GREY VELVET

4F **PREFINISHED STOREFRONT CURTAINWALL - VISION PANEL FRIT PATTERN (GROUND FLOOR)**
ALUM COLOUR: EXTERIOR - PPG UC702 HF DURANAR GREY VELVET
INTERIOR - PPG UC702 HF DURANAR GREY VELVET
GLASS TYPE: CLEAR INNER & OUTER LITE, GUARDIAN SUNGUARD - SUPERNEUTRAL 8464 ON SURFACE 3
GREY

TYPICAL WINDOW SCHEDULE NOTES:

1. ADD 10MM GAZUNG ALLOWANCE ON ONE OR BOTH SIDES OF WINDOW OPENING.
2. CO-ORDINATE LOCATION OF ELECTRICAL OUTLETS WITH ELECTRICAL DRAWINGS.
3. CO-ORDINATE LOUVER LOCATIONS WITH MECHANICAL DRAWINGS.
4. CO-ORDINATE LOCATION OF SPRINKLER HEADS WITH SPRINKLER DRAWINGS.
5. CO-ORDINATE BALCONY/TERRACE ELECTRICAL OUTLETS WITH ELECTRICAL DRAWINGS.

OBC REQUIREMENTS

9.7.2. WINDOW STANDARDS
9.7.3.1. WINDOWS STANDARD
(1) WINDOWS SHALL CONFORM TO:
(a) CAN/CGSB-12.2, "NON-GLAZING"
(b) THE CANCGSA-A440.1, "USER SELECTION GUIDE TO CSA STANDARD CANCSA-A440-00 WINDOWS".
9.7.3. GLASS
9.7.3.1. GLASS STANDARDS
(1) GLASS SHALL CONFORM TO:
(a) CAN/CGSB-12.1-M, "TEMPERED OR LAMINATED SAFETY GLASS";
(b) CAN/CGSB-12.3-M, "FLAT, CLEAR SHEET GLASS";
(c) CAN/CGSB-12.4-M, "FLAT, TINTED SHEET GLASS";
(d) CAN/CGSB-12.5-M, "HEAT-ABSORBING GLASS";
(e) CAN/CGSB-12.8, "INSULATING GLASS UNITS";
(f) CAN/CGSB-12.9-M, "SPECTRALLY SELECTIVE REFLECTIVE";
(g) CAN/CGSB-12.11-M, "WIRED SAFETY GLASS"; OR
(h) ASTM E2190, "INSULATING GLASS UNIT PERFORMANCE AND EVALUATION".
9.7.3.2. GLASS IN HANDRAILS
(1) GLASS IN WINDOWS, SLOPED GLAZING AND SKYLIGHTS SHALL BE DESIGNED IN CONFORMANCE WITH CANCGSB-12.20-M, "STRUCTURAL DESIGN OF GLASS FOR BUILDINGS".
9.7.4. SEALING COMPOUND
9.7.4.1. SEALING COMPOUND
(1) SEALING COMPOUND USED TO SEAL THE GLASS COMPONENT OF A FACTORY-SEALED DOUBLE GLAZED UNIT TO THE SASH COMPONENT SHALL BE COMPATIBLE WITH THE MATERIAL USED TO EDGE SEAL THE GLASS COMPONENT.
9.7.5.4. WINDOWS ABOVE THE SECOND STOREY
(1) WINDOWS IN PUBLIC AREAS THAT EXTEND TO LESS THAN 1 000 MM FROM THE FLOOR AND ARE LOCATED ABOVE THE SECOND STOREY SHALL BE PROTECTED BY A GUARD OR BE OF SUCH SIZE
(a) UNRESTRICTED BY GUARDS IN ACCORDANCE WITH SUBSECTION 9.8.8., OR
(b) NON-OPENABLE AND DESIGNED TO WITHSTAND THE LATERAL DESIGN LOADS FOR GUARDS AS PROVIDED IN ARTICLES 4.1.5.15. OF DIVISION B.
9.7.6. RESISTANCE TO FORCED ENTRY
9.7.6.1. RESISTANCE TO FORCED ENTRY
(1) IN DWELLING UNITS, WINDOWS, ANY PART OF WHICH IS LOCATED WITHIN 2 000 MM OF ADJACENT GROUND LEVEL, SHALL CONFORM TO THE REQUIREMENTS FOR RESISTANCE TO FORCED ENTRY AS DESCRIBED IN CLAUSE 10.7.9. OF CAN/CSA-A440.S2, "WINDOWS".

9.8.8.1. REQUIRED GUARDS
(1) EXCEPT AS PROVIDED IN SENTENCES (2) AND (3), EVERY SURFACE TO WHICH ACCESS IS PROVIDED FOR OTHER THAN MAINTENANCE PURPOSES, INCLUDING BUT NOT LIMITED TO FLIGHTS OF STEPS AND RAMPS, EXTERIOR LANDINGS, PORCHES, BALCONIES, GALLERIES AND RAISED, SHALL BE PROTECTED BY A GUARD ON EACH SIDE THAT IS NOT PROTECTED BY A WALL FOR THE LENGTH WHERE
(a) THE VERTICAL DISTANCE BETWEEN THE ADJACENT SURFACE AND THE SURFACE BELOW IS MORE THAN 600 MM, AND
(b) THE ADJACENT SURFACE WITHIN 1.2 M FROM THE WALKING SURFACE HAS A SLOPE OF MORE THAN 1 IN 2.
(2) GUARDS ARE NOT REQUIRED,
(a) ON THE OPEN SIDE OF
(b) AT FLOOR PITS IN REPAIR GARAGES, OR
(c) WHERE ACCESS IS PROVIDED FOR MAINTENANCE PURPOSES ONLY.
(3) EXCEPT AS PROVIDED IN SENTENCE (4), GUARDS SHALL BE LOCATED SO THAT NO RAISED MORE THAN 400 MM, THE SIDES OF THE STAIR OR RAMP AND THE LANDING OR FLOOR LEVEL AROUND THE STAIRWELL OR RAMP SHALL BE PROTECTED BY A GUARD ON EACH SIDE THAT IS NOT PROTECTED BY A WALL.
9.8.8.2. GUARDS FOR DWELLINGS
(2) EXCEPT AS PROVIDED IN SENTENCES (3) TO (6), ALL GUARDS SHALL BE NOT LESS THAN 1 070 MM HIGH.
(3) ALL GUARDS WITHIN DWELLING UNITS SHALL BE NOT LESS THAN 900 MM HIGH.
(4) EXCEPT AS PROVIDED IN SENTENCE (5), GUARDS SHALL BE NOT LESS THAN 900 MM HIGH WHERE THE WALKING SURFACE SERVED BY THE GUARD IS NOT MORE THAN 1 800 MM ABOVE THE FINISHED GROUND LEVEL.
(4) GUARDS FOR FLIGHTS OF STEPS, EXCEPT AS REQUIRED BY STAIRS, SHALL BE NOT LESS THAN 865 MM HIGH.
(5) THE HEIGHT OF GUARDS FOR FLIGHTS OF STEPS SHALL BE MEASURED VERTICALLY FROM A LINE DRAWN THROUGH THE LEADING EDGE OF THE TREADS SERVED BY THE GUARD.
9.8.8.7. GLASS IN GUARDS
(1) GLASS USED IN GUARDS SHALL BE
(a) SAFETY GLASS OF THE LAMINATED OR TEMPERED TYPE CONFORMING TO CAN/CGSB-12.1-M, "TEMPERED OR LAMINATED SAFETY GLASS", OR
(b) WIRED GLASS CONFORMING TO CAN/CGSB-12.11-M, "WIRED SAFETY GLASS".

12.5.3.11. WINDOWS AND GLAZING
(1) EXCEPT AS PROVIDED IN SENTENCES (2) AND (3), WINDOWS AND ALL GLAZING THAT SEPARATES HEATED SPACE FROM UNHEATED SPACE OR THE EXTERIOR SHALL CONFORM TO SENTENCES (4) TO (7), AND SHALL
(a) HAVE A THERMAL RESISTANCE OF GLAZING NOT LESS THAN THAT REQUIRED IN SENTENCE (2) AND ARTICLE 12.5.3.15., THE AREA OF SUCH GLAZING FOR THE PURPOSE OF APPLYING SENTENCE (2) MAY BE ASSUMED AS BEING EQUAL TO THE ACTUAL AREA MULTIPLIED BY THE RATIO OF THE HEAT LOSS THROUGH THE GLAZING TO THE HEAT LOSS THROUGH THE ENTIRE EXTERIOR WALL, OR
(b) HAVE A THERMAL RESISTANCE OF GLAZING IN SENTENCE (2) NOT LESS THAN 0.9 TIMES THE TOTAL AREA OF THE WALLS OF EACH SECTION THAT SEPARATES HEATED SPACE FROM UNHEATED SPACE OR THE EXTERIOR, ON THE CASE OF A SLOPING WALL, THE AREA OF THE VERTICAL PROJECTION OF THE WALL SHALL BE USED IN THE CALCULATION.
(2) EXCEPT AS PROVIDED IN SENTENCE (3), THE AREA OF GLAZING THAT CONFORMS TO SENTENCE (1) SHALL BE NOT MORE THAN 40% OF THE GROSS WALL AREA OF EACH SECTION THAT SEPARATES HEATED SPACE FROM UNHEATED SPACE OR THE EXTERIOR.
(3) EXCEPT AS PROVIDED IN SENTENCE (5), THE AREA OF GLAZING THAT CONTAINS GLASS BLOCKS OR THAT HAS A SHADING COEFFICIENT OF MORE THAN 0.75 THAT IS UNSHADED IN THE WINTER AND FACES A DIRECTION WITHIN 45° OF DUE SOUTH MAY BE ASSUMED TO BE 50 PERCENT OF THE AREA OF GLAZING FOR THE PURPOSE OF APPLYING SENTENCE (2) IF THE BUILDING IS DESIGNED TO PROVIDE SOLAR HEAT GAIN WITH A SYSTEM THAT IS CAPABLE OF DISTRIBUTING THE SOLAR HEAT GAIN FROM SUCH GLASS AREAS THROUGHOUT THE BUILDING. FOR THE PURPOSE OF DETERMINING WHETHER OR NOT THE GLAZING IS SHADED IN THE WINTER, THE SHADING SHALL BE CALCULATED USING THE NOON SUN ANGLES OF JUNE 21.
(4) EXCEPT AS PROVIDED IN SENTENCE (5), THE AREA OF GLAZING DESCRIBED IN SENTENCE (3) MAY BE ASSUMED TO BE 75 PERCENT OF THE AREA OF GLAZING FOR THE PURPOSE OF APPLYING SENTENCE (2) IF THE BUILDING IS DESIGNED TO PROVIDE SOLAR HEAT GAIN FOR NOT THE GLAZING IS SHADED IN THE SUMMER. THE SHADING SHALL BE CALCULATED USING THE NOON SUN ANGLES OF JUNE 21.

12.5.3.12. AIR INFILTRATION
(1) WINDOWS THAT SEPARATE HEATED SPACE FROM UNHEATED SPACE OR THE EXTERIOR SHALL BE DESIGNED TO LIMIT THE RATE OF AIR LEAKAGE TO NOT MORE THAN 0.20 L/S FOR EACH METRE OF CRACK WHEN TESTED IN ACCORDANCE WITH SENTENCE (2) AT A PRESSURE DIFFERENCE OF 75 PA ACROSS THE SPECIMEN.
(2) EXCEPT AS PROVIDED IN SENTENCE (3), DOORS THAT SEPARATE HEATED SPACE FROM UNHEATED SPACE OR THE EXTERIOR SHALL BE DESIGNED TO LIMIT AIR INFILTRATION TO NOT MORE THAN 2.0 L/S FOR EACH SQUARE METRE OF DOOR AREA WHEN TESTED IN ACCORDANCE WITH SENTENCE (1).
(3) EXCEPT WHERE THE DOOR IS WEATHER-STRIPPED ON ALL EDGES AND PROTECTED WITH A STORM DOOR OR BY AN ENCLOSED UNHEATED SPACE, EXTERIOR SWING TYPE DOOR ASSEMBLIES FOR DWELLING UNITS, INDIVIDUALLY RENTED HOTEL ROOMS AND SUITES OF MOTELS SHALL BE DESIGNED TO LIMIT AIR INFILTRATION TO NOT MORE THAN 5.25 L/S FOR EACH SQUARE METRE OF DOOR AREA WHEN TESTED IN ACCORDANCE WITH SENTENCE (1).
(4) DOOR ASSEMBLIES OTHER THAN THOSE DESCRIBED IN SENTENCES (2) AND (3), THAT SEPARATE HEATED SPACE FROM UNHEATED SPACE OR THE EXTERIOR SHALL BE DESIGNED TO LIMIT THE RATE OF AIR INFILTRATION TO NOT MORE THAN 1.5 L/S FOR EACH METRE OF DOOR CRACK WHEN TESTED IN CONFORMANCE WITH SENTENCE (1).
(5) CALKING MATERIAL TO REDUCE AIR INFILTRATION SHALL CONFORM TO THE REQUIREMENTS IN SUBSECTION 9.27.4.
(6) WEATHER-STRIPPING SHALL BE INSTALLED IN SUCH A MANNER AS NOT TO INTERFERE WITH THE OPERATION OF ANY OTHER LOCATION, WHERE THERE IS A POSSIBILITY OF AIR LEAKAGE INTO HEATED SPACES IN A BUILDING THROUGH THE EXTERIOR WALLS, SUCH AS AT UTILITY PENETRATIONS, SHALL BE CAULKED, GASKETED, WEATHER-STRIPPED OR OTHERWISE SEALED TO LIMIT AIR LEAKAGE.
(7) AIR LEAKAGE BETWEEN HEATED SPACE AND ADJACENT ROOF OR ATTIC SPACE CAUSED BY THE PENETRATION OF SERVICES SHALL BE RESTRICTED IN CONFORMANCE WITH THE REQUIREMENTS OF SUBSECTION 9.25.3.

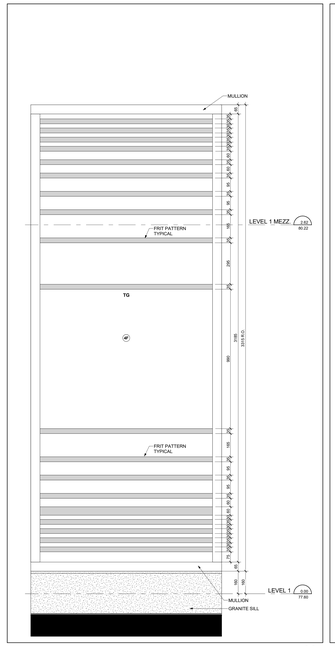

Typical Window Frit Dimentions 23 A4-06
Scale: 1 : 10

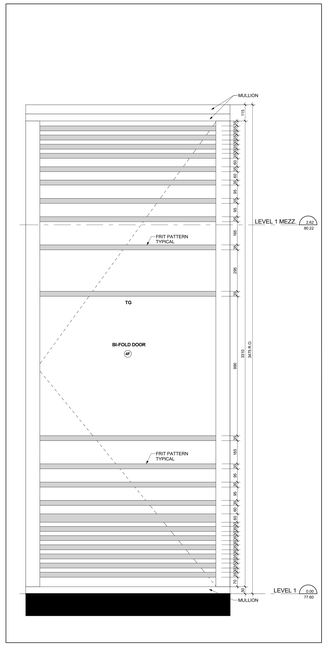

Typical Door Frit Dimentions 22 A4-06
Scale: 1 : 10

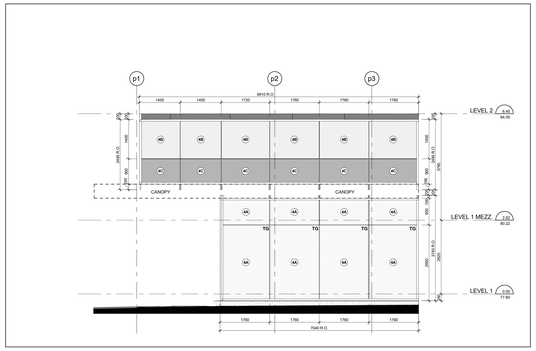

West Elevation - Part 15 21 A4-06
Scale: 1 : 50

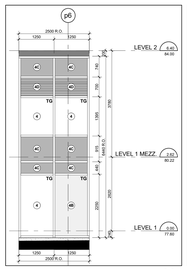

West Elevation - Part 14 20 A4-06
Scale: 1 : 50

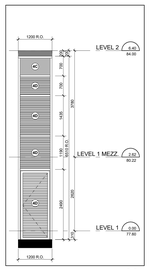

West Elevation - Part 13 19 A4-06
Scale: 1 : 50

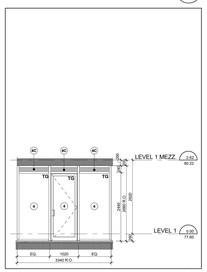

West Elevation - Part 12 18 A4-06
Scale: 1 : 50

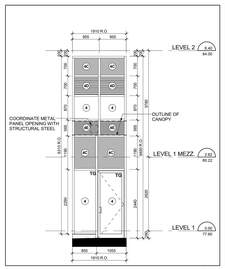

West Elevation - Part 11 17 A4-06
Scale: 1 : 50

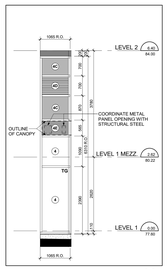

West Elevation - Part 10 16 A4-06
Scale: 1 : 50

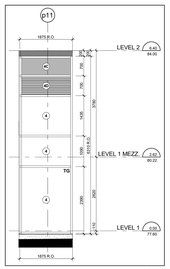

West Elevation - Part 9 15 A4-06
Scale: 1 : 50

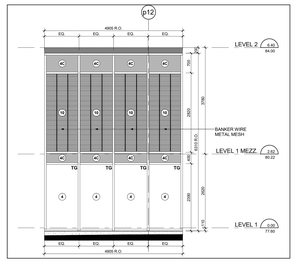

West Elevation - Part 8 14 A4-06
Scale: 1 : 50

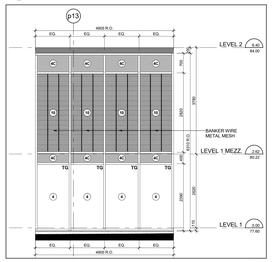

West Elevation - Part 7 13 A4-06
Scale: 1 : 50

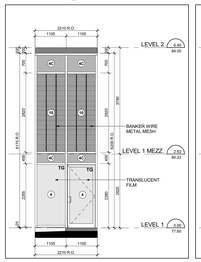

West Elevation - Part 6 12 A4-06
Scale: 1 : 50

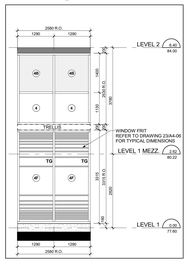

West Elevation - Part 5 11 A4-06
Scale: 1 : 50

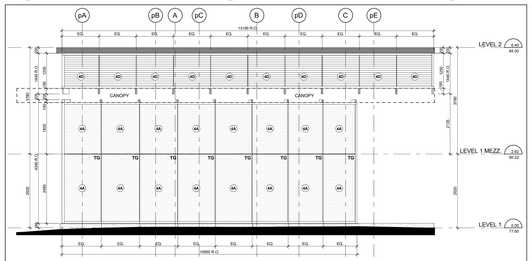

ELEVATION VIEW

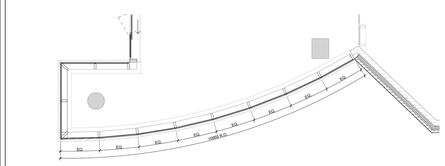
EQ
EQ
EQ

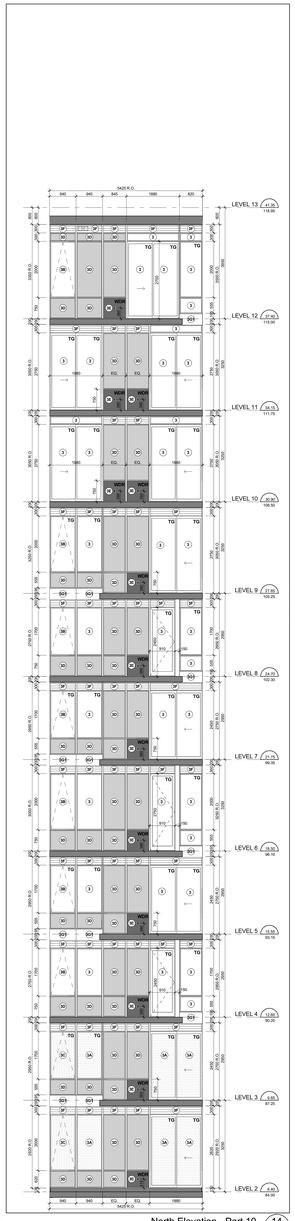

North Elevation - Part 10 14 A4-07
Scale: 1 : 50

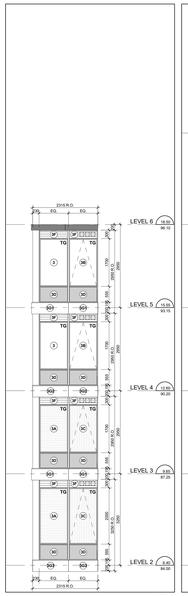

North Elevation - Part 17 21 A4-07
Scale: 1 : 50

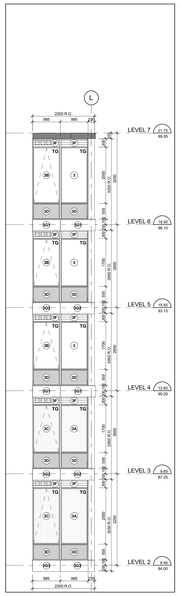

North Elevation - Part 16 20 A4-07
Scale: 1 : 50

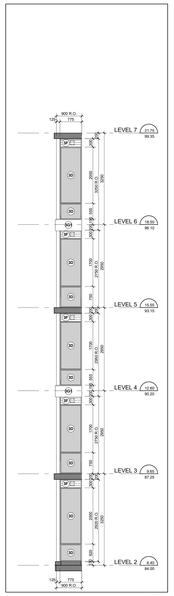

North Elevation - Part 15 19 A4-07
Scale: 1 : 50

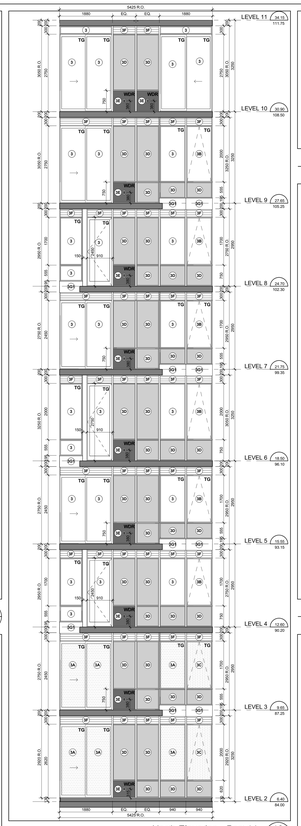

North Elevation - Part 14 18 A4-07
Scale: 1 : 50

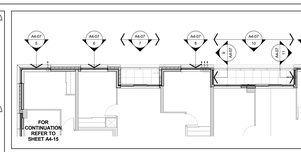

Window Schedule Partial Floor Plan - Level 2 4 A4-07
Scale: 1 : 100

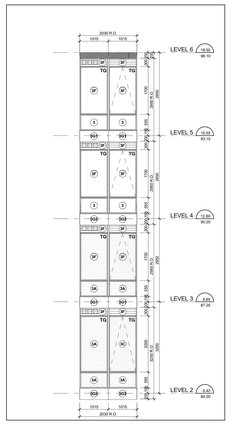

North Elevation - Part 13 17 A4-07
Scale: 1 : 50

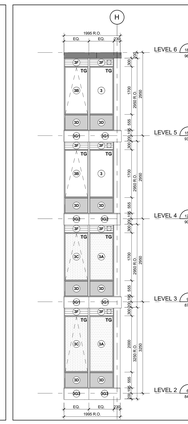

North Elevation - Part 12 16 A4-07
Scale: 1 : 50

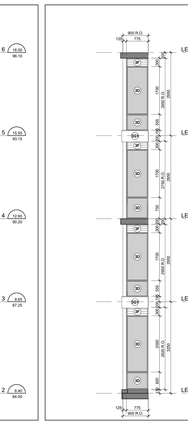

North Elevation - Part 11 15 A4-07
Scale: 1 : 50

TYPICAL WINDOW SCHEDULE NOTES:

1. ADD 10MM CAULKING ON DRAWING 3X4 DIM. OR BOTH SIDES OF WINDOW OPENING.
2. CO-ORDINATE LOUVER LOCATIONS WITH MECHANICAL DRAWINGS.
3. CO-ORDINATE LOUVER LOCATIONS WITH ELECTRICAL DRAWINGS.
4. CO-ORDINATE BALCONY/TERRACE MECHANICAL OUTLETS WITH MECHANICAL DRAWINGS.
5. CO-ORDINATE BALCONY/TERRACE ELECTRICAL OUTLETS WITH ELECTRICAL DRAWINGS.

OBC REQUIREMENTS

9.7.2. WINDOW STANDARDS
9.7.2.1. WINDOW STANDARD
(9) WINDOWS SHALL CONFORM TO,
(A) CAN/CGSB-12.8 "INSULATING GLASS UNITS"
(B) THE CANADA-WIDE "USER SELECTION GUIDE TO CSA STANDARD CAN/CSA-A440-00 WINDOWS"

9.7.3. GLASS
9.7.3.1. GLASS STANDARDS
(1) GLASS SHALL CONFORM TO,
(A) CAN/CGSB-12.1 "FLAT GLASS OR LAMINATED SAFETY GLASS",
(B) CAN/CGSB-12.2 "FLAT, CLEAR SHEET GLASS",
(C) CAN/CGSB-12.3 "FLAT, TINTED SHEET GLASS",
(D) CAN/CGSB-12.4 "HEAT-ABSORBING GLASS",
(E) CAN/CGSB-12.8 "INSULATING GLASS UNITS",
(F) CAN/CGSB-12.9 "SPANDREL GLASS, HEAT-STRENGTHENED",
(G) CAN/CGSB-12.11-M90 "WIRED SAFETY GLASS", OR
(H) ASTM E2190, "INSULATING GLASS UNIT PERFORMANCE AND EVALUATION"
(2) GLASS SHALL BE SUITABLE FOR USE,
(A) GLASS IN WINDOWS, SLOPED GLAZING AND SKYLIGHTS SHALL BE DESIGNED IN CONFORMANCE WITH CAN/CSA-S13.2-09-M, "STRUCTURAL DESIGN OF GLASS FOR BUILDINGS".

9.7.4. SEALING COMPOUND
9.7.4.1. SEALING COMPOUND
(1) SEALING COMPOUND USED TO SEAL THE GLASS COMPONENT OF A FACTORY-SEALED DOUBLE-GLAZED UNIT TO THE SASH COMPONENT SHALL BE COMPATIBLE WITH THE MATERIAL USED TO EDGE SEAL THE GLASS COMPONENT.

9.7.5. WINDOWS ABOVE THE SECOND STOREY
(1) WINDOWS IN PUBLIC AREAS THAT EXTEND TO LESS THAN 1 000 MM FROM THE FLOOR AND ARE LOCATED ABOVE THE SECOND STOREY SHALL BE PROTECTED BY A GUARD IN ACCORDANCE WITH,
(A) PROTECTED SPLASHING IN GUARDS IN ACCORDANCE WITH SUBSECTION 9.8., OR
(B) NON-OPENABLE AND DESIGNED TO WITHSTAND THE LATERAL DESIGN LOADS FOR GUARDS AS PROVIDED IN ARTICLES 4.1.5.15. AND 4.1.5.16.

9.7.6. RESISTANCE TO FORCED ENTRY
9.7.6.1. FORCED ENTRY THROUGH WINDOWS
(1) EXCEPT AS PERMITTED IN SENTENCE (2), A UNIT OF WHICH IS LOCATED WITHIN 3 000 MM OF ADJACENT GROUND LEVEL, SHALL CONFORM TO THE REQUIREMENTS FOR RESISTANCE TO FORCED ENTRY AS DESCRIBED IN CLAUSE 10.13 OF CAN/CSA-A440.S2, "FENESTRATION".

9.8.8. HEIGHT OF GUARDS
(1) EXCEPT AS PROVIDED IN SENTENCES (2) TO (4), ALL GUARDS SHALL BE NOT LESS THAN 1 070 MM HIGH.
(2) GUARDS SERVING NOT MORE THAN TWO DWELLING UNITS SHALL BE NOT LESS THAN 900 MM HIGH WHERE THE WALKING SURFACE SERVED BY THE GUARD IS NOT MORE THAN 1 800 MM ABOVE THE FINISHED GROUND LEVEL.
(3) GUARDS SERVING NOT MORE THAN TWO DWELLING UNITS SHALL BE NOT LESS THAN 900 MM HIGH WHERE,
(A) THE HEIGHT OF GUARDS FOR FLIGHTS OF STEPS SHALL BE MEASURED VERTICALLY FROM A LINE DRAWN THROUGH THE LEADING EDGE OF THE TREADS BY THE GUARD.

9.8.8.1. GLASS IN GUARDS
(1) GLASS IN GUARDS SHALL BE,
(A) SAFETY GLASS OF THE LAMINATED OR TEMPERED TYPE CONFORMING TO CAN/CGSB-12.1-M, "TEMPERED OR LAMINATED SAFETY GLASS", OR
(B) WIRED GLASS CONFORMING TO CAN/CGSB-12.11-M, "WIRED SAFETY GLASS".

12.3.1.1. WINDOWS AND GLAZING
(1) EXCEPT AS PROVIDED IN SENTENCES (2) AND (3), WINDOWS AND ALL GLAZING THAT SEPARATES HEATED SPACE FROM UNHEATED SPACE OR THE EXTERIOR SHALL CONFORM TO ARTICLES 12.3.2.6. AND 12.3.2.7.
(2) EXCEPT AS PROVIDED IN SENTENCE (3), GLAZING, INCLUDING GLAZING FOR DOORS AND SKYLIGHTS, THAT SEPARATES HEATED SPACE FROM UNHEATED SPACE OR THE EXTERIOR SHALL NOT EXCEED 20 PER CENT OF THE FLOOR AREA OF THE STOREY SERVED BY THE GLAZED AREAS AND SHALL NOT EXCEED 40 PER CENT OF THE TOTAL AREA OF THE WALLS OF THAT STOREY THAT SEPARATE HEATED SPACE FROM UNHEATED SPACE OR THE EXTERIOR, EXCEPT THAT THE AREA OF OPAQUE PORTIONS OF THE WALL IS CALCULATED AS ITS PROJECTED AREA ON A VERTICAL PLANE.
(3) GLAZING IN DOORS THAT SEPARATE HEATED SPACE FROM UNHEATED SPACE OR THE EXTERIOR AND HAVE A MAXIMUM AREA OF SUCH GLAZING FOR THE PURPOSE OF APPLYING SENTENCE (2) NOT BE ASSUMED AS BEING EQUAL TO THE ACTUAL AREA MULTIPLIED BY THE SHADING COEFFICIENT OF THE GLAZING WHERE THE BUILDING IS DESIGNED TO BE COOLED UNLESS THE GLAZING,
(A) EXCEPT AS PROVIDED IN SENTENCE (4), THE AREA OF GLAZING THAT CONTAINS CLEAR GLASS OR THAT HAS A SHADING COEFFICIENT OF MORE THAN 0.70 THAT IS UNSHADED IN THE WINTER AND FACES A DIRECTION WITHIN 45° OF DUE SOUTH MAY BE ASSUMED TO BE 50 PERCENT OF THE ACTUAL AREA MULTIPLIED BY THE SHADING COEFFICIENT OF THE GLAZING WHERE THE GLAZING IS SHADED IN THE SUMMER WITH A SYSTEM THAT IS DESIGNED TO PREVENT MORE THAN 50 PERCENT OF THE SOLAR HEAT GAIN FROM SUCH GLAZED AREAS THROUGHOUT THE BUILDING FOR THE PURPOSE OF DETERMINING WHETHER OR NOT THE GLAZING IS SHADED IN THE WINTER, THE SHADING SHALL BE CALCULATED USING THE MOON SUN ANGLES OF JUNE 21, AND
(B) SENTENCE (4) SHALL NOT APPLY WHERE THE BUILDING IS DESIGNED TO BE COOLED UNLESS THE GLAZING DESCRIBED IN SENTENCE (4) IS SHADED IN THE SUMMER WITH EXTERIOR DEVICES, FOR THE PURPOSE OF DETERMINING WHETHER OR NOT THE GLAZING IS SHADED IN THE SUMMER, THE SHADING SHALL BE CALCULATED USING THE MOON SUN ANGLES OF JUNE 21.

12.3.2.10. AIR MOVEMENT
(1) WINDOWS THAT SEPARATE HEATED SPACE FROM UNHEATED SPACE OR THE EXTERIOR SHALL BE DESIGNED TO LIMIT THE RATE OF AIR LEAKAGE THROUGH THE WINDOWS TO NOT MORE THAN 0.25 L/S FOR EACH SQUARE METRE OF DOOR AREA WHEN TESTED IN CONFORMANCE WITH ARTICLES, "DETERMINING THE RATE OF AIR LEAKAGE THROUGH EXTERIOR WINDOWS, CURTAIN WALLS, AND DOORS UNDER SPECIFIED PRESSURE DIFFERENCES ACROSS THE SPECIMEN".
(2) GLAZING IN DOORS AND SKYLIGHTS AND GLAZING IN WALLS THAT SEPARATE HEATED SPACE FROM UNHEATED SPACE OR THE EXTERIOR SHALL BE DESIGNED TO LIMIT AIR INFILTRATION TO NOT MORE THAN 0.2 L/S FOR EACH SQUARE METRE OF DOOR AREA WHEN TESTED IN CONFORMANCE WITH SENTENCE (1).
(3) DOORS THAT SEPARATE HEATED SPACE FROM UNHEATED SPACE OR THE EXTERIOR SHALL BE WEATHERSTRIPPED ON ALL EDGES AND PROTECTED WITH A STORM DOOR OR BY AN ENCLOSED UNHEATED SPACE. EXTERIOR SWING TYPE DOOR ASSEMBLIES FOR DWELLING UNITS, INDIVIDUALLY RENTED HOTEL ROOMS AND SUITES SHALL BE DESIGNED TO LIMIT THE RATE OF AIR INFILTRATION TO NOT MORE THAN 6.35 L/S FOR EACH SQUARE METRE OF DOOR AREA WHEN TESTED IN CONFORMANCE WITH SENTENCE (1).
(4) DOOR ASSEMBLIES OTHER THAN THOSE DESCRIBED IN SENTENCES (2) AND (3), THAT SEPARATE HEATED SPACE FROM UNHEATED SPACE OR THE EXTERIOR SHALL BE DESIGNED TO LIMIT THE RATE OF AIR INFILTRATION TO NOT MORE THAN 25 L/S FOR EACH LINEAR METRE OF DOOR OPENING WHEN TESTED IN CONFORMANCE WITH SENTENCE (1).
(5) AIR LEAKAGE BETWEEN HEATED SPACE AND ADJACENT ROOF OR ATTIC SPACE CAUSED BY THE PENETRATION OF SERVICES SHALL BE RESTRICTED IN CONFORMANCE WITH THE REQUIREMENTS OF SUBSECTION 9.25.3.

Window Schedule Key Plan - Level 2 2 A4-07
NTS

WINDOW SCHEDULE LEGEND

13148 - AQUAVISTA
UPDATED: FEBRUARY 16, 2016

3 **PREFINISHED ALUMINUM WINDOW WALL - VISION PANEL**
ALUM. COLOUR: EXTERIOR - PPG UC752 HF DURANAR GREY VELVET
INTERIOR - #1395 DURACRON WHITE
GLASS TYPE: CLEAR INNER & OUTER LITE, GUARDIAN SUNGUARD - SUPERNEUTRAL 8464 ON SURFACE 2

3A **PREFINISHED ALUMINUM WINDOW WALL - VISION PANEL FRIT PATTERN**
ALUM. COLOUR: EXTERIOR - PPG UC752 HF DURANAR GREY VELVET
INTERIOR - #1395 DURACRON WHITE
GLASS TYPE: CLEAR INNER & OUTER LITE, GUARDIAN SUNGUARD - SUPERNEUTRAL 8464 ON SURFACE 2
WHITE FRIT 5864 DIAMETER DOTS IN 100% SQUARE PATTERN ON SURFACE 3

3B **PREFINISHED ALUMINUM WINDOW WALL - OPERABLE AWNING**
ALUM. COLOUR: EXTERIOR - PPG UC752 HF DURANAR GREY VELVET
INTERIOR - #1395 DURACRON WHITE
GLASS TYPE: CLEAR INNER & OUTER LITE, GUARDIAN SUNGUARD - SUPERNEUTRAL 8464 ON SURFACE 2

3C **PREFINISHED ALUMINUM WINDOW WALL - OPERABLE AWNING FRIT PATTERN**
ALUM. COLOUR: EXTERIOR - PPG UC752 HF DURANAR GREY VELVET
INTERIOR - #1395 DURACRON WHITE
GLASS TYPE: CLEAR INNER & OUTER LITE, GUARDIAN SUNGUARD - SUPERNEUTRAL 8464 ON SURFACE 2
WHITE FRIT 5864 DIAMETER DOTS IN 100% SQUARE PATTERN ON SURFACE 3

3D **PREFINISHED ALUMINUM WINDOW WALL - GLASS SPANDREL PANEL**
ALUM. COLOUR: EXTERIOR - PPG UC752 HF DURANAR GREY VELVET
INTERIOR - #1395 DURACRON WHITE
GLASS TYPE: CLEAR PLY-GAT
COLOUR: SOLID FRIT VIRACON SUBDUED GRAY VSG ON SURFACE 2

3E **PREFINISHED ALUMINUM WINDOW WALL - METAL SPANDREL PANEL**
ALUM. COLOUR: EXTERIOR - PPG UC752 HF DURANAR GREY VELVET
INTERIOR - #1395 DURACRON WHITE
METAL PANEL: PPG UC752 HF DURANAR GREY VELVET

3F **PREFINISHED ALUMINUM WINDOW WALL - METAL LOUVER**
ALUM. COLOUR: EXTERIOR - PPG UC752 HF DURANAR GREY VELVET
INTERIOR - #1395 DURACRON WHITE
METAL LOUVER: PPG UC752 HF DURANAR GREY VELVET

3G1 **PREFINISHED ALUMINUM WINDOW WALL - METAL SLAB COVER - PROFILE 40x420mm**
ALUM. COLOUR: EXTERIOR - PPG UC752 HF DURANAR GREY VELVET
INTERIOR - #1395 DURACRON WHITE
SLAB COVER: PPG UC1807SSL DURANAR XL STEEL SILVER CITY

3G2 **PREFINISHED ALUMINUM WINDOW WALL - METAL SLAB COVER - PROFILE 195x420mm**
ALUM. COLOUR: EXTERIOR - PPG UC752 HF DURANAR GREY VELVET
INTERIOR - #1395 DURACRON WHITE
SLAB COVER: PPG UC1807SSL DURANAR XL STEEL SILVER CITY

3G3 **PREFINISHED ALUMINUM WINDOW WALL - METAL SLAB COVER - PROFILE 220x420mm**
ALUM. COLOUR: EXTERIOR - PPG UC752 HF DURANAR GREY VELVET
INTERIOR - #1395 DURACRON WHITE
SLAB COVER: PPG UC1807SSL DURANAR XL STEEL SILVER CITY

3H **PREFINISHED ALUMINUM WINDOW WALL - OPERABLE WINDOW - VISION PANEL**
ALUM. COLOUR: EXTERIOR - PPG UC752 HF DURANAR GREY VELVET
INTERIOR - #1395 DURACRON WHITE
GLASS TYPE: CLEAR INNER & OUTER LITE, GUARDIAN SUNGUARD - SUPERNEUTRAL 8464 ON SURFACE 2

3J **PREFINISHED ALUMINUM WINDOW WALL - OPERABLE WINDOW - GLASS SPANDREL PANEL**
ALUM. COLOUR: EXTERIOR - PPG UC752 HF DURANAR GREY VELVET
INTERIOR - #1395 DURACRON WHITE
GLASS TYPE: CLEAR PLY-GAT
COLOUR: SOLID FRIT VIRACON SUBDUED GRAY VSG ON SURFACE 2

3K **PREFINISHED ALUMINUM WINDOW WALL - OPERABLE WINDOW - METAL LOUVER**
ALUM. COLOUR: EXTERIOR - PPG UC752 HF DURANAR GREY VELVET
INTERIOR - #1395 DURACRON WHITE
METAL LOUVER: PPG UC752 HF DURANAR GREY VELVET

4 **PREFINISHED STOREFRONT CURTAINWALL - VISION PANEL (GROUND FLOOR)**
ALUM. COLOUR: EXTERIOR - PPG UC752 HF DURANAR GREY VELVET
INTERIOR - PPG UC752 HF DURANAR GREY VELVET
GLASS TYPE: CLEAR INNER & OUTER LITE, GUARDIAN SUNGUARD - SUPERNEUTRAL 8464 ON SURFACE 2

4A **PREFINISHED STOREFRONT CURTAINWALL - VISION PANEL FRIT PATTERN (GROUND FLOOR)**
ALUM. COLOUR: EXTERIOR - PPG UC752 HF DURANAR GREY VELVET
INTERIOR - PPG UC752 HF DURANAR GREY VELVET
GLASS TYPE: CLEAR INNER & OUTER LITE, GUARDIAN SUNGUARD - SUPERNEUTRAL 8464 ON SURFACE 2
WHITE FRIT 5864 DIAMETER DOTS IN 100% SQUARE PATTERN ON SURFACE 3

4B **PREFINISHED STOREFRONT CURTAINWALL - SHADOW BOX (GROUND FLOOR)**
ALUM. COLOUR: EXTERIOR - PPG UC752 HF DURANAR GREY VELVET
INTERIOR - PPG UC752 HF DURANAR GREY VELVET
GLASS TYPE: CLEAR INNER & OUTER LITE, GUARDIAN SUNGUARD - SUPERNEUTRAL 8464 ON SURFACE 2
COLOUR: WHITE COLOUR PAINT ON ALUMINUM PAN BEHIND SURFACE 3

4C **PREFINISHED STOREFRONT CURTAINWALL - GLASS SPANDREL PANEL (GROUND FLOOR)**
ALUM. COLOUR: EXTERIOR - PPG UC752 HF DURANAR GREY VELVET
INTERIOR - PPG UC752 HF DURANAR GREY VELVET
GLASS TYPE: CLEAR INNER & OUTER LITE, GUARDIAN SUNGUARD - SUPERNEUTRAL 8464 ON SURFACE 2
COLOUR: SOLID FRIT GREY VELVET ON SURFACE 3

4D **PREFINISHED STOREFRONT CURTAINWALL - METAL LOUVER (GROUND FLOOR)**
ALUM. COLOUR: EXTERIOR - PPG UC752 HF DURANAR GREY VELVET
INTERIOR - PPG UC752 HF DURANAR GREY VELVET
METAL LOUVER: PPG UC752 HF DURANAR GREY VELVET

4E **PREFINISHED STOREFRONT CURTAINWALL - METAL SPANDREL PANEL (GROUND FLOOR)**
ALUM. COLOUR: EXTERIOR - PPG UC752 HF DURANAR GREY VELVET
INTERIOR - PPG UC752 HF DURANAR GREY VELVET
METAL PANEL: PPG UC752 HF DURANAR GREY VELVET

4F **PREFINISHED STOREFRONT CURTAINWALL - VISION PANEL FRIT PATTERN (GROUND FLOOR)**
ALUM. COLOUR: EXTERIOR - PPG UC752 HF DURANAR GREY VELVET
INTERIOR - PPG UC752 HF DURANAR GREY VELVET
GLASS TYPE: CLEAR INNER & OUTER LITE, GUARDIAN SUNGUARD - SUPERNEUTRAL 8464 ON SURFACE 3
GREY VELVET HORIZONTAL FRIT PATTERN ON SURFACE 2

LEGEND

BBQ BBQ GAS CONNECTION - REFER TO MECHANICAL DRAWINGS
NFHB NON-FREEZE HOSE BIBB - REFER TO MECHANICAL DRAWINGS
WDR WEATHERPROOF DUPLEX RECEPTACLE - REFER TO ELECTRICAL DRAWINGS
LF LIGHT FIXTURE - REFER TO ELECTRICAL DRAWINGS
TG TEMPERED GLASS

Typical Window Schedule Notes 3 A4-07
NTS

Window Schedule Legend 1 A4-07
NTS

Contractor Must Check And Verify All Dimensions On The Job.
Do Not Scale The Drawings.
All Drawings, Specifications And Related Documents Are The Copyright Of The Architect And Must Be Returned Upon Request.
Reproduction Of Drawings, Specifications And Related Documents In Part Or Whole Is Forbidden Without The Architect's Written Permission.
This Drawing Is Not To Be Used For Construction Until Signed By The Architect.

Date: November 4, 2016

KIRKOR ARCHITECTS LTD. LICENSED ARCHITECT PROVINCE OF ONTARIO
"IT IS NOT ALWAYS TO BE BELIEVED"
Construction

KIRKOR ARCHITECTS + PLANNERS
20 Martin Ross Avenue, Toronto, Ontario, M3J 2K8
TEL 416.665.4065 FAX 416.665.7234 www.kirkorarchitects.com

No.	Revision	Date

2	Construction	Nov. 4, 2016
1	Tender	Oct. 19, 2016
No.	Issued For	Date

AQUAVISTA
AT BAYSIDE TORONTO

Drawing Title
Window Schedule - Level 2 - North Elevation

Project
Hines TRIDEL
AQUAVISTA
Block 3 - R3 & R4
263 Queens Quay East
Toronto, ON

Scale	As indicated
Drawn by	E.V. / M.N.
Checked by	C.A.
Project No.	13148
Date	November 4, 2016
Drawing No.	A4-07

Plot Date: 11/2/2016 11:51:12 AM File Path: C:\Users\vdesouza\Documents\ACA1 2015_WORKING FILES\13148R20-Aquavista-Building #3-R4_vdesouza.rvt

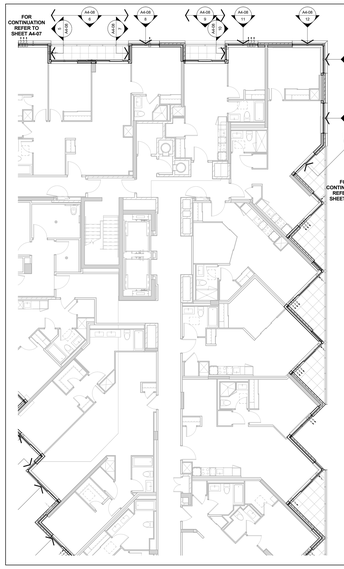

Window Schedule Partial Floor Plan - Level 2 4 A4-08
Scale: 1 : 100

TYPICAL WINDOW SCHEDULE NOTES:

1. ADD 150MM CAULKING BG DRAINAGE ON ONE OR BOTH SIDES OF WINDOW OPENING.
2. ADD 150MM CAULKING BG DRAINAGE ON ONE OR BOTH SIDES OF DOOR.
3. CO-ORDINATE LOUVER LOCATIONS WITH MECHANICAL DRAWINGS.
4. CO-ORDINATE ELECTRICAL OUTLETS WITH MECHANICAL DRAWINGS FOR EXPORT.
5. CO-ORDINATE BALCONY/DRAGE ELECTRICAL OUTLETS WITH ELECTRICAL DRAWINGS.

OBC REQUIREMENTS

9.7.2. WINDOW STANDARDS
9.7.2.1. WINDOW STANDARDS
(9) WINDOWS SHALL CONFORM TO,
(a) THE CANADIAN STANDARD A440,
(b) THE CANADA-MAN'S "USER SELECTION GUIDE TO CSA STANDARD CAN/CSA-A440-00 WINDOWS"
9.7.3. GLASS
9.7.3.1. GLASS STANDARDS
(1) GLASS SHALL CONFORM TO,
(a) CAN/CGSB-12.1-M90 "TEMPERED OR LAMINATED SAFETY GLASS",
(b) CAN/CGSB-12.2-M, "FLAT, CLEAR SHEET GLASS",
(c) CAN/CGSB-12.3-M, "FLOAT GLASS, CLEAR",
(d) CAN/CGSB-12.4-M, "HEAT-ABSORBING GLASS",
(e) CAN/CGSB-12.8, "INSULATING GLASS UNITS",
(f) CAN/CGSB-12.9-M, "SPECTRAL SELECTIVE REFLECTING",
(g) CAN/CGSB-12.11-M, "WIRED SAFETY GLASS", OR
(h) ASTM E2190, "INSULATING GLASS UNIT PERFORMANCE AND EVALUATION"
(2) GLASS SHALL BE SET IN FRAMES,
(3) GLASS IN WINDOWS, SLOPED GLAZING AND SKYLIGHTS SHALL BE DESIGNED IN CONFORMANCE WITH CAN/CGSB-12.20-M, "STRUCTURAL DESIGN OF GLASS FOR BUILDINGS".
9.7.4. SEALING COMPOUND
9.7.4.1. SEALING COMPOUND
(1) SEALING COMPOUND USED TO SEAL THE GLASS COMPONENT OF A FACTORY-SEALED DOUBLE-GLAZED UNIT TO THE SASH COMPONENT SHALL BE COMPATIBLE WITH THE MATERIAL USED TO EDGE SEAL THE GLASS COMPONENT.

9.7.5.4. WINDOWS ABOVE THE SECOND STOREY
(1) WINDOWS IN PUBLIC AREAS THAT EXTEND TO LESS THAN 1 500 MM FROM THE FLOOR AND ARE LOCATED ABOVE THE SECOND STOREY OF A BUILDING SHALL BE PROTECTED BY A GUARD,
(a) PROTECTED BY GUARDS IN ACCORDANCE WITH SUBSECTION 9.8., OR
(b) NON-OPENABLE AND DESIGNED TO WITHSTAND THE LATERAL DESIGN LOADS FOR GUARDS AS PROVIDED IN ARTICLES 4.1.5.15.
9.7.6. SECURITY
9.7.6.1. RESISTANCE TO FORCED ENTRY
9.7.6.1. FORCED ENTRY THROUGH WINDOWS
(1) EVERY WINDOW WITHIN A DWELLING UNIT OF WHICH IS LOCATED WITHIN 3 000 MM OF ADJACENT GROUND LEVEL, SHALL
CONFORM TO THE REQUIREMENTS FOR RESISTANCE TO FORCED ENTRY AS DESCRIBED IN CLAUSE 10.13
OF CAN/CSA-A440.S1 "WINDOWS"
9.8.8.1. HEIGHT OF GUARDS
(5) EXCEPT AS PROVIDED IN SENTENCES (2) AND (3), EVERY SURFACE TO WHICH ACCESS IS PROVIDED FOR OTHER THAN MAINTENANCE PURPOSES, INCLUDING BUT NOT LIMITED TO FLIGHTS OF STEPS AND RAMPS, EXTERIOR LANDINGS, PORCHES, BALCONIES, GALLERIES AND RAISED WALKWAYS, SHALL BE PROTECTED BY A GUARD IN ACCORDANCE WITH SUBSECTION 9.8., OR
(a) THERE IS A DIFFERENCE IN ELEVATION OF MORE THAN 600 MM BETWEEN THE WALKING SURFACE AND THE ADJACENT SURFACE, OR
(b) THE ADJACENT SURFACE WITHIN 1.2 M FROM THE WALKING SURFACE HAS A SLOPE OF MORE THAN 1 IN 2.
9.8.8.2. GUARDS REQUIRED
(4) AT LOADING DOCKS,
(5) AT FLOOR PITS IN REPAIR GARAGES, OR
(6) AT OTHER SIMILAR AREAS USED FOR MAINTENANCE PURPOSES ONLY.
(9) WHEN AN INTERIOR STAIR HAS MORE THAN 2 RISERS OR AN INTERIOR RAMP RISES MORE THAN 600 MM, THE SIDES OF THE STAIR OR RAMP SHALL BE PROTECTED BY A GUARD OR FLOOR LEVEL AROUND THE STAIRWELL OR RAMP SHALL BE PROTECTED BY A GUARD ON EACH SIDE THAT IS NOT PROTECTED BY A WALL.
9.8.8.3. HEIGHT OF GUARDS
(5) EXCEPT AS PROVIDED IN SENTENCES (3) TO (6), ALL GUARDS SHALL BE NOT LESS THAN 1 070 MM HIGH.
(6) GUARDS FOR RESIDENTIAL OCCUPANCIES SHALL BE NOT LESS THAN 900 MM HIGH.
(8) EXTERIOR GUARDS SERVING NOT MORE THAN ONE DWELLING UNIT SHALL BE NOT LESS THAN 900 MM HIGH WHERE THE WALKING SURFACE SERVED BY THE GUARD IS NOT MORE THAN 1 800 MM ABOVE THE FINISHED GROUND LEVEL.
(9) GUARDS FOR EXTERIOR EXIT STAIRS SHALL BE NOT LESS THAN 1 100 MM HIGH WHERE THE GUARD IS NOT MORE THAN 1 800 MM HIGH.
(10) THE HEIGHT OF GUARDS FOR FLIGHTS OF STEPS SHALL BE MEASURED VERTICALLY FROM A LINE DRAWN THROUGH THE LEADING EDGE OF THE TREADS SERVED BY THE GUARD.
9.8.8.4. GUARD CONSTRUCTION
(1) GUARDS IN GUARDED SHALL BE,
(a) SAFETY GLASS OF THE LAMINATED OR TEMPERED TYPE CONFORMING TO CAN/CGSB-12.1-M, "TEMPERED OR LAMINATED SAFETY GLASS", OR
(b) WIRED GLASS CONFORMING TO CAN/CGSB-12.11-M, "WIRED SAFETY GLASS".

12.3.3.11. WINDOWS AND GLAZING
(5) EXCEPT AS PROVIDED IN SENTENCES (2) AND (7), WINDOWS AND ALL GLAZING THAT SEPARATES HEATED SPACE FROM UNHEATED SPACE OR THE EXTERIOR SHALL CONFORM TO ARTICLES 12.3.2.6. AND 12.3.2.9.
(6) EXCEPT AS PROVIDED IN SENTENCE (7), THE TOTAL AREA OF GLAZING, INCLUDING GLAZING FOR DOORS AND SKYLIGHTS, THAT SEPARATES HEATED SPACE FROM UNHEATED SPACE OR THE EXTERIOR SHALL NOT EXCEED 20 PER CENT OF THE FLOOR AREA OF THE STOREY SERVED BY THE GLAZED AREAS AND SHALL NOT EXCEED 40 PER CENT OF THE TOTAL AREA OF THE WALLS OF THAT STOREY THAT SEPARATE HEATED SPACE FROM UNHEATED SPACE OR THE EXTERIOR, WHERE THE AREA OF WALLS IS THE SUM OF THE SINGLE PORTION OF THE WALL IN ONE PLANE AS CALCULATED AS ITS PROJECTED AREA ON A VERTICAL PLANE.
(7) THE AREA OF GLAZING IN DOORS THAT SEPARATE HEATED SPACE FROM UNHEATED SPACE OR THE EXTERIOR AND ARTICLE 9.5.1.1.(1), THE AREA OF SUCH GLAZING FOR THE PURPOSE OF APPLYING SENTENCE (1) MAY BE ASSUMED AS BEING EQUAL TO THE ACTUAL AREA MULTIPLIED BY THE SHADING COEFFICIENT OF GLAZING FROM TABLE 9.36.2.4.A. FOR THE ORIENTATION UNDER CONSIDERATION.
(8) EXCEPT AS PROVIDED IN SENTENCE (9), THE AREA OF GLAZING THAT CONTAINS GLARE GLASS OR THAT HAS A SHADING COEFFICIENT OF MORE THAN 0.70 THAT IS UNSHADED IN THE WINTER AND FACES A DIRECTION WITHIN 45° OF DUE SOUTH MAY BE ASSUMED TO BE 50 PERCENT OF THE ACTUAL AREA MULTIPLIED BY THE SHADING COEFFICIENT FOR THE PURPOSE OF APPLYING SENTENCE (1) WHERE THE BUILDING IS EQUIPPED WITH A SYSTEM THAT IS CAPABLE OF DISTRIBUTING THE SOLAR HEAT GAIN FROM SUCH GLAZED AREAS THROUGHOUT THE BUILDING FOR THE PURPOSE OF DETERMINING WHETHER OR NOT THE GLAZING IS SHADED IN THE WINTER, THE SHADING SHALL BE CALCULATED USING THE NON-BUILDING ANGLES OF JUNE 21.
(9) SENTENCE (8) SHALL NOT APPLY WHERE THE BUILDING IS DESIGNED TO BE COOLED UNLESS THE GLAZING DESCRIBED IN SENTENCE (8) IS SHADED IN THE SUMMER WITH EXTERIOR DEVICES, FOR THE PURPOSE OF DETERMINING WHETHER OR NOT THE GLAZING IS SHADED IN THE SUMMER, THE SHADING SHALL BE CALCULATED USING THE NON-BUILDING ANGLES OF JUNE 21.
12.3.3.13. AIR MOVEMENT
(5) WINDOWS THAT SEPARATE HEATED SPACE FROM UNHEATED SPACE OR THE EXTERIOR SHALL BE DESIGNED TO LIMIT THE RATE OF AIR LEAKAGE THROUGH THE WINDOWS TO NOT MORE THAN 0.20 L/S PER EACH SQUARE METRE OF WINDOW AREA WHEN TESTED IN CONFORMANCE WITH ARTICLES 12.3.3.14. AND 12.3.3.15.
(6) EXCEPT AS PROVIDED IN SENTENCE (7), THE RATE OF AIR LEAKAGE THROUGH EXTERIOR WINDOWS, CURTAIN WALLS, AND DOORS UNDER SPECIFIED PRESSURE DIFFERENCES ACROSS THE SPECIMEN
(a) SHALL BE DETERMINED BY TESTING ACCORDING TO LABORATORY TESTS THAT SEPARATE HEATED SPACE FROM UNHEATED SPACE OR THE EXTERIOR SHALL BE DESIGNED TO LIMIT AIR INFILTRATION TO NOT MORE THAN 2.5 L/S FOR EACH SQUARE METRE OF DOOR AREA WHEN TESTED IN CONFORMANCE WITH SENTENCE (1),
(b) SHALL BE DESIGNED TO BE WEATHERSTRIPPED ON ALL EDGES AND PROTECTED WITH A STORM DOOR OR BY AN ENCLOSED UNHEATED SPACE, EXTERIOR SWING TYPE DOOR ASSEMBLIES FOR DWELLING UNITS, INDIVIDUAL LT RENTED HOTEL ROOMS AND SUITES SHALL BE DESIGNED TO LIMIT THE RATE OF AIR INFILTRATION TO NOT MORE THAN 6.35 L/S FOR EACH SQUARE METRE OF DOOR AREA WHEN TESTED IN CONFORMANCE WITH SENTENCE (1), OR
(c) DOOR ASSEMBLIES OTHER THAN THOSE DESCRIBED IN SENTENCES (2) AND (3), THAT SEPARATE HEATED SPACE FROM UNHEATED SPACE OR THE EXTERIOR SHALL BE DESIGNED TO LIMIT THE RATE OF AIR INFILTRATION TO NOT MORE THAN 31.25 L/S FOR EACH METRE OF DOOR PERIMETER WHEN TESTED IN CONFORMANCE WITH SENTENCE (1).
(8) CAULKING MATERIAL TO REDUCE AIR INFILTRATION SHALL BE INSTALLED AROUND THE INSIDE PERIMETER OF,
(a) GAS AND WATER PIPE PENETRATIONS THROUGH EXTERIOR WALLS, LOCATED BETWEEN HEATED SPACE AND ANY OTHER LOCATION WHERE THERE IS A POSSIBILITY OF AIR LEAKAGE INTO HEATED SPACES IN A BUILDING THROUGH THE EXTERIOR WALLS, SUCH AS AT UTILITY ROOMS, CLOSETS, CRAWL SPACES AND ATTICS, AND AT THE TOP OF EXTERIOR WALLS, AND
(b) AIR LEAKAGE BETWEEN HEATED SPACE AND ADJACENT ROOF OR ATTIC SPACE CAUSED BY THE PENETRATION OF SERVICES SHALL BE RESTRICTED IN CONFORMANCE WITH THE REQUIREMENTS OF SUBSECTION 9.25.3.

Typical Window Schedule Notes 3 A4-08
NTS

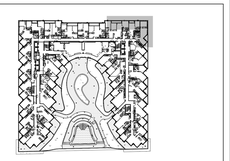

Window Schedule Key Plan - Level 2 2 A4-08
NTS

WINDOW SCHEDULE LEGEND

13148 - AQUAVISTA
UPDATED: FEBRUARY 16, 2016

3 PREFINISHED ALUMINUM WINDOW WALL: VISION PANEL
ALUM COLOUR: EXTERIOR - PPG UC702 HF DURANAR GREY VELVET
INTERIOR - K1300 DURACRON WHITE
GLASS TYPE: CLEAR INNER & OUTER LITE, GUARDIAN SUNGUARD - SUPERNEUTRAL 864A ON SURFACE 2

3A PREFINISHED ALUMINUM WINDOW WALL: VISION PANEL FRIT PATTERN
ALUM COLOUR: EXTERIOR - PPG UC702 HF DURANAR GREY VELVET
INTERIOR - K1300 DURACRON WHITE
GLASS TYPE: CLEAR INNER & OUTER LITE, GUARDIAN SUNGUARD - SUPERNEUTRAL 864A ON SURFACE 2
WHITE FRIT 5MM DIAMETER DOTS IN 10CM SQUARE PATTERN ON SURFACE 3

3B PREFINISHED ALUMINUM WINDOW WALL: OPERABLE AWNING
ALUM COLOUR: EXTERIOR - PPG UC702 HF DURANAR GREY VELVET
INTERIOR - K1300 DURACRON WHITE
GLASS TYPE: CLEAR INNER & OUTER LITE, GUARDIAN SUNGUARD - SUPERNEUTRAL 864A ON SURFACE 2

3C PREFINISHED ALUMINUM WINDOW WALL: OPERABLE AWNING FRIT PATTERN
ALUM COLOUR: EXTERIOR - PPG UC702 HF DURANAR GREY VELVET
INTERIOR - K1300 DURACRON WHITE
GLASS TYPE: CLEAR INNER & OUTER LITE, GUARDIAN SUNGUARD - SUPERNEUTRAL 864A ON SURFACE 2
WHITE FRIT 5MM DIAMETER DOTS IN 10CM SQUARE PATTERN ON SURFACE 3

3D PREFINISHED ALUMINUM WINDOW WALL: GLASS SPANDREL PANEL
ALUM COLOUR: EXTERIOR - PPG UC702 HF DURANAR GREY VELVET
GLASS TYPE: CLEAR OUTER LITE
COLOUR: SOLID PRINT VISION SUBDUED GRAY HIGH ON SURFACE 2

3E PREFINISHED ALUMINUM WINDOW WALL: METAL SPANDREL PANEL
ALUM COLOUR: EXTERIOR - PPG UC702 HF DURANAR GREY VELVET
INTERIOR - K1300 DURACRON WHITE
METAL PANEL: PPG UC702 HF DURANAR GREY VELVET

3F PREFINISHED ALUMINUM WINDOW WALL: METAL LOUVER
ALUM COLOUR: EXTERIOR - PPG UC702 HF DURANAR GREY VELVET
INTERIOR - K1300 DURACRON WHITE
METAL LOUVER: PPG UC702 HF DURANAR GREY VELVET

3G1 PREFINISHED ALUMINUM WINDOW WALL: METAL SLAB COVER - PROFILE 40x420mm
ALUM COLOUR: EXTERIOR - PPG UC702 HF DURANAR GREY VELVET
INTERIOR - K1300 DURACRON WHITE
SLAB COVER: PPG UC1807SSL DURANAR XL STEEL SILVER CITY

3G2 PREFINISHED ALUMINUM WINDOW WALL: METAL SLAB COVER - PROFILE 105x420mm
ALUM COLOUR: EXTERIOR - PPG UC702 HF DURANAR GREY VELVET
INTERIOR - K1300 DURACRON WHITE
SLAB COVER: PPG UC1807SSL DURANAR XL STEEL SILVER CITY

3G3 PREFINISHED ALUMINUM WINDOW WALL: METAL SLAB COVER - PROFILE 220x420mm
ALUM COLOUR: EXTERIOR - PPG UC702 HF DURANAR GREY VELVET
INTERIOR - K1300 DURACRON WHITE
SLAB COVER: PPG UC1807SSL DURANAR XL STEEL SILVER CITY

3H PREFINISHED ALUMINUM WINDOW WALL: OPERABLE WINDOW - VISION PANEL
ALUM COLOUR: EXTERIOR - PPG UC702 HF DURANAR GREY VELVET
INTERIOR - K1300 DURACRON WHITE
GLASS TYPE: CLEAR INNER & OUTER LITE, GUARDIAN SUNGUARD - SUPERNEUTRAL 864A ON SURFACE 2

3J PREFINISHED ALUMINUM WINDOW WALL: OPERABLE WINDOW - GLASS SPANDREL PANEL
ALUM COLOUR: EXTERIOR - PPG UC702 HF DURANAR GREY VELVET
INTERIOR - K1300 DURACRON WHITE
GLASS TYPE: CLEAR OUTER LITE
COLOUR: SOLID PRINT VISION SUBDUED GRAY HIGH ON SURFACE 2

3K PREFINISHED ALUMINUM WINDOW WALL: OPERABLE WINDOW - METAL LOUVER
ALUM COLOUR: EXTERIOR - PPG UC702 HF DURANAR GREY VELVET
INTERIOR - K1300 DURACRON WHITE
METAL LOUVER: PPG UC702 HF DURANAR GREY VELVET

4 PREFINISHED STOREFRONT CURTAINWALL: VISION PANEL (GROUND FLOOR)
ALUM COLOUR: EXTERIOR - PPG UC702 HF DURANAR GREY VELVET
INTERIOR - PPG UC702 HF DURANAR GREY VELVET
GLASS TYPE: CLEAR INNER & OUTER LITE, GUARDIAN SUNGUARD - SUPERNEUTRAL 864A ON SURFACE 2

4A PREFINISHED STOREFRONT CURTAINWALL: VISION PANEL FRIT PATTERN (GROUND FLOOR)
ALUM COLOUR: EXTERIOR - PPG UC702 HF DURANAR GREY VELVET
INTERIOR - PPG UC702 HF DURANAR GREY VELVET
GLASS TYPE: CLEAR INNER & OUTER LITE, GUARDIAN SUNGUARD - SUPERNEUTRAL 864A ON SURFACE 2
WHITE FRIT 5MM DIAMETER DOTS IN 10CM SQUARE PATTERN ON SURFACE 3

4B PREFINISHED STOREFRONT CURTAINWALL: SHADOW BOX (GROUND FLOOR)
ALUM COLOUR: EXTERIOR - PPG UC702 HF DURANAR GREY VELVET
INTERIOR - PPG UC702 HF DURANAR GREY VELVET
GLASS TYPE: CLEAR INNER & OUTER LITE, GUARDIAN SUNGUARD - SUPERNEUTRAL 864A ON SURFACE 2
COLOUR: WHITE COLOUR PAINT ON ALUMINUM PAN SURFACE 4

4C PREFINISHED STOREFRONT CURTAINWALL: GLASS SPANDREL PANEL (GROUND FLOOR)
ALUM COLOUR: EXTERIOR - PPG UC702 HF DURANAR GREY VELVET
INTERIOR - PPG UC702 HF DURANAR GREY VELVET
GLASS TYPE: CLEAR INNER & OUTER LITE, GUARDIAN SUNGUARD - SUPERNEUTRAL 864A ON SURFACE 2
COLOUR: SOLID PRINT GREY VELVET ON SURFACE 4

4D PREFINISHED STOREFRONT CURTAINWALL: METAL LOUVER (GROUND FLOOR)
ALUM COLOUR: EXTERIOR - PPG UC702 HF DURANAR GREY VELVET
INTERIOR - PPG UC702 HF DURANAR GREY VELVET
METAL LOUVER: PPG UC702 HF DURANAR GREY VELVET

4E PREFINISHED STOREFRONT CURTAINWALL: METAL SPANDREL PANEL (GROUND FLOOR)
ALUM COLOUR: EXTERIOR - PPG UC702 HF DURANAR GREY VELVET
INTERIOR - PPG UC702 HF DURANAR GREY VELVET
METAL PANEL: PPG UC702 HF DURANAR GREY VELVET

4F PREFINISHED STOREFRONT CURTAINWALL: VISION PANEL FRIT PATTERN (GROUND FLOOR)
ALUM COLOUR: EXTERIOR - PPG UC702 HF DURANAR GREY VELVET
INTERIOR - PPG UC702 HF DURANAR GREY VELVET
GLASS TYPE: CLEAR INNER & OUTER LITE, GUARDIAN SUNGUARD - SUPERNEUTRAL 864A ON SURFACE 3
GREY VELVET HORIZONTAL FRIT PATTERN ON SURFACE 2

LEGEND

BBQ BBQ GAS CONNECTION - REFER TO MECHANICAL DRAWINGS
NFHB NON-FREEZE HOSE BIBB - REFER TO MECHANICAL DRAWINGS
WDR WEATHERPROOF DUPLEX RECEPTICLE - REFER TO ELECTRICAL DRAWINGS
LF LIGHT FIXTURE - REFER TO ELECTRICAL DRAWINGS
TG TEMPERED GLASS

Window Schedule Legend 1 A4-08
NTS

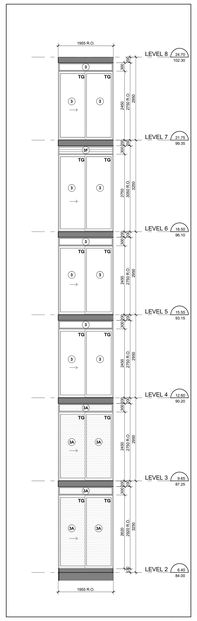

East Elevation - Part 3 15 A4-08
Scale: 1 : 50

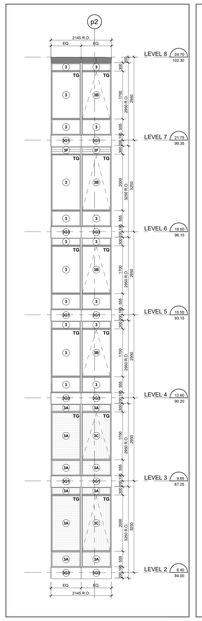

East Elevation - Part 2 14 A4-08
Scale: 1 : 50

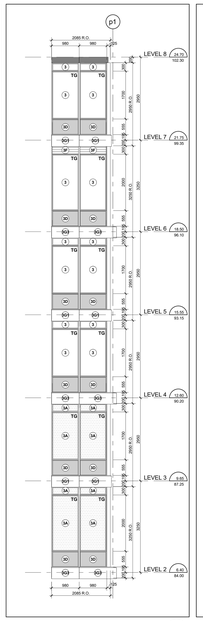

East Elevation - Part 1 13 A4-08
Scale: 1 : 50

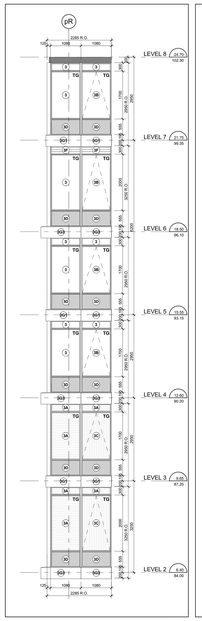

North Elevation - Part 25 12 A4-08
Scale: 1 : 50

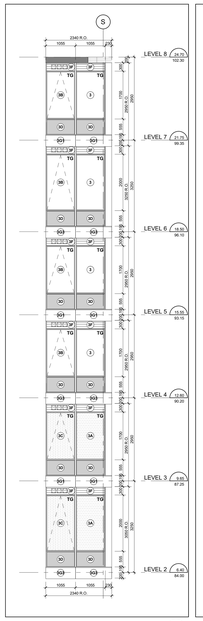

North Elevation - Part 24 11 A4-08
Scale: 1 : 50

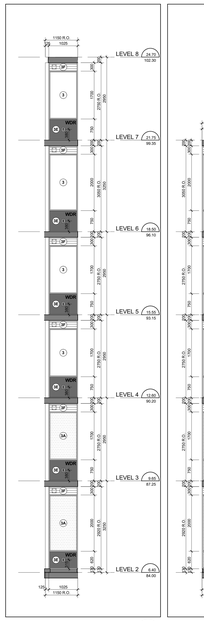

North Elevation - Part 23 10 A4-08
Scale: 1 : 50



North Elevation - Part 22 9 A4-08
Scale: 1 : 50

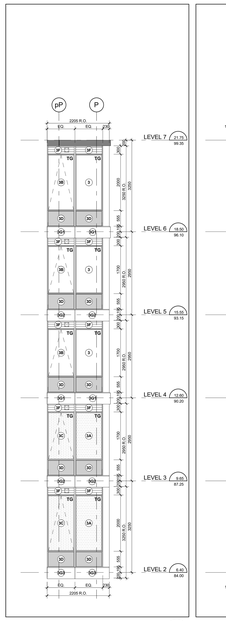

North Elevation - Part 21 8 A4-08
Scale: 1 : 50

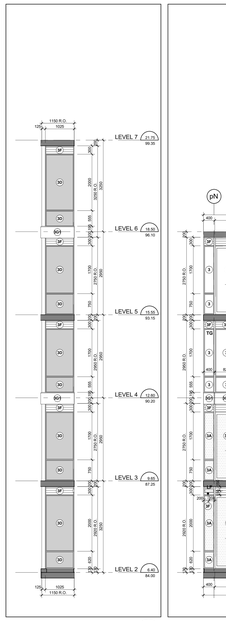

North Elevation - Part 20 7 A4-08
Scale: 1 : 50



North Elevation - Part 19 6 A4-08
Scale: 1 : 50

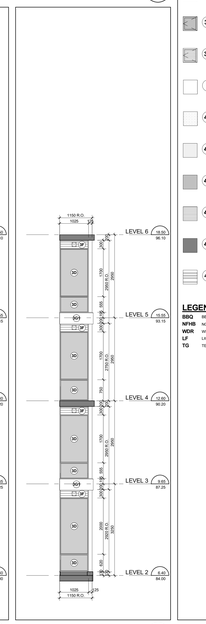

North Elevation - Part 18 5 A4-08
Scale: 1 : 50

Contractor Must Check And Verify All Dimensions On The Job.
Do Not Scale The Drawings.
All Drawings, Specifications And Related Documents Are The Copyright Of The Architect And Must Be Returned Upon Request.
Reproduction Of Drawings, Specifications And Related Documents In Part Or Whole Is Forbidden Without The Architects Written Permission.
This Drawing Is Not To Be Used For Construction Until Signed By The Architect.

Date: November 4, 2016

THE ASSOCIATION OF ARCHITECTS IN ONTARIO
CERTIFICATE OF PRACTICE
2016
THIS MUST BE SIGNED TO BE VALID
Construction

KIRKOR ARCHITECTS + PLANNERS
20 Martin Ross Avenue, Toronto, Ontario, M3J 2K8
TEL 416.665.4065, FAX 416 665 1234, www.kirkorarchitects.com

No.:	Revision	Date

2	Construction	Nov. 4, 2016
1	Tender	Oct. 19, 2015
No.	Issued For	Date

AQUAVISTA
AT BAYSIDE TORONTO

Drawing Title
Window Schedule - Level 2 - North & East Elevation

Project
Hines TRIDEL
AQUAVISTA
Block 3 - R3 & R4
263 Queens Quay East
Toronto, ON

Scale	Drawn by
As indicated	E.V. / M.N.
Checked by	
C.A.	
Project No.	Date
13148	November 4, 2016

Drawing No.
A4-08

Plot Date: 11/2/2016 11:51:56 AM File Path: C:\Users\vdacosta\Documents\VE-21 2015 WORKING FILES\13148R20-Model-Building R3-R4_vdacosta.rvt

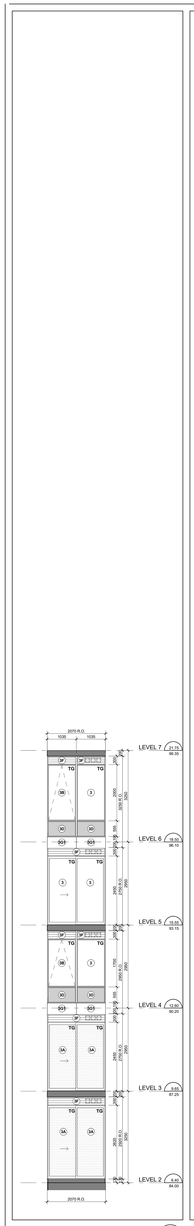

East Elevation - Part 13 14 A4-09
Scale: 1 : 50

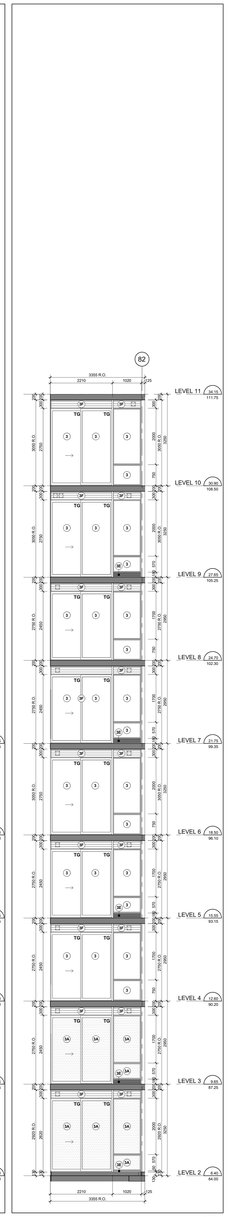
82
LEVEL 11 34.15 111.75
LEVEL 10 30.90 108.50
LEVEL 9 27.85 105.25
LEVEL 8 24.70 102.30
LEVEL 7 21.75 99.30
LEVEL 6 18.60 96.15
LEVEL 5 15.45 93.15
LEVEL 4 12.60 90.20
LEVEL 3 9.60 87.25
LEVEL 2 6.45 84.00
3300 R.O.
2270
1030
2700 R.O.
2700 R.O.
2700 R.O.

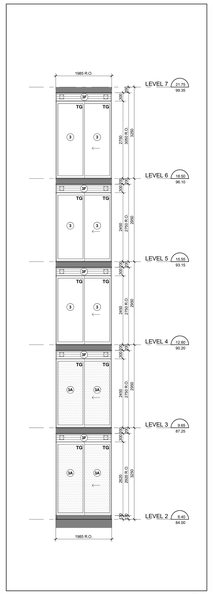

Interior West Elevation - Part 4 — 18 / A4-10
Scale: 1 : 50

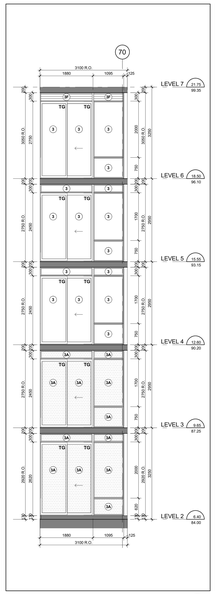

Interior West Elevation - Part 3 — 17 / A4-10
Scale: 1 : 50

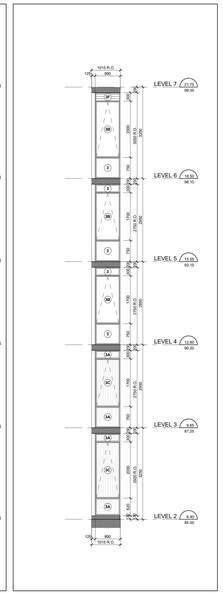

Interior West Elevation - Part 2 — 16 / A4-10
Scale: 1 : 50

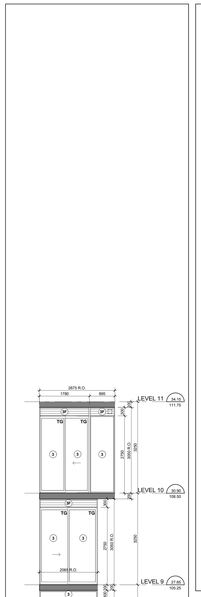

Interior West Elevation - Part 1 — 15 / A4-10
Scale: 1 : 50

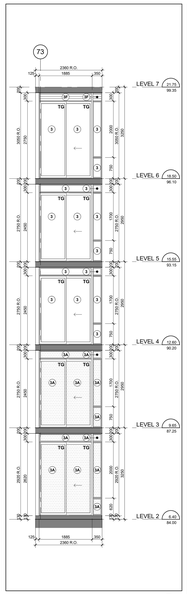

East Elevation - Part 23 — 14 / A4-10
Scale: 1 : 50

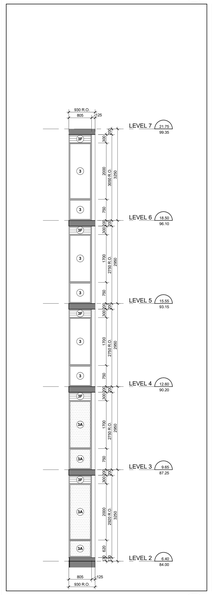

East Elevation - Part 22 — 13 / A4-10
Scale: 1 : 50

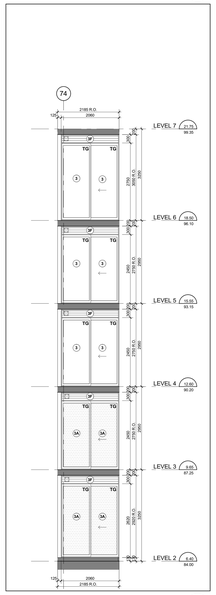

East Elevation - Part 21 — 12 / A4-10
Scale: 1 : 50

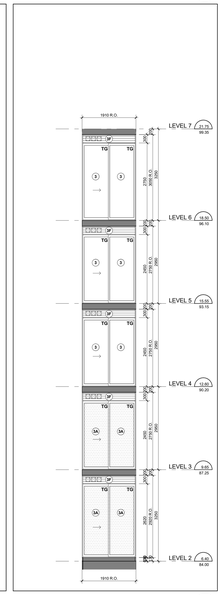

East Elevation - Part 20 — 11 / A4-10
Scale: 1 : 50

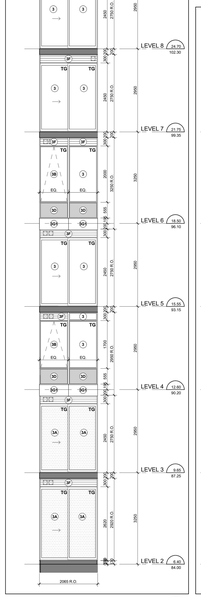

East Elevation - Part 19 — 10 / A4-10
Scale: 1 : 50

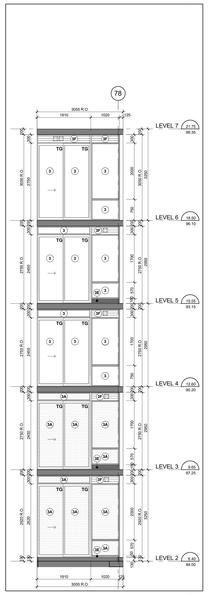

East Elevation - Part 18 — 9 / A4-10
Scale: 1 : 50

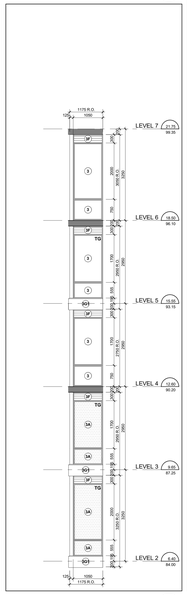

East Elevation - Part 17 — 8 / A4-10
Scale: 1 : 50

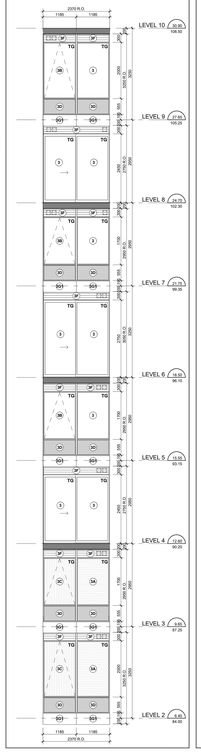

East Elevation - Part 16 — 7 / A4-10
Scale: 1 : 50

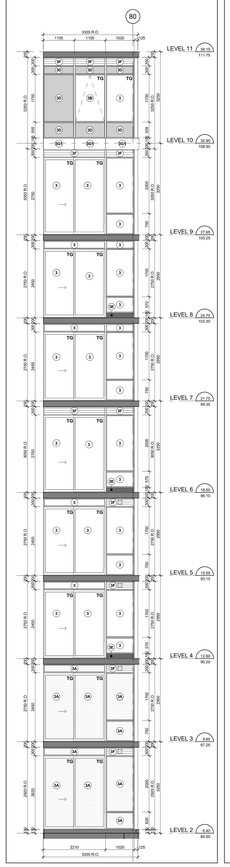

East Elevation - Part 15 — 6 / A4-10
Scale: 1 : 50

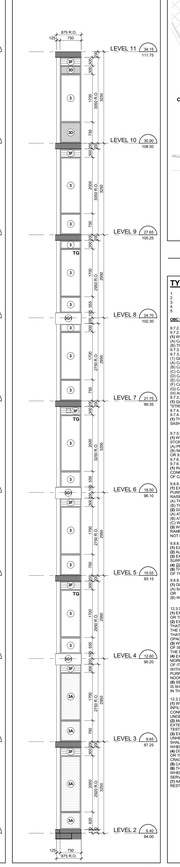

East Elevation - Part 14 — 5 / A4-10
Scale: 1 : 50

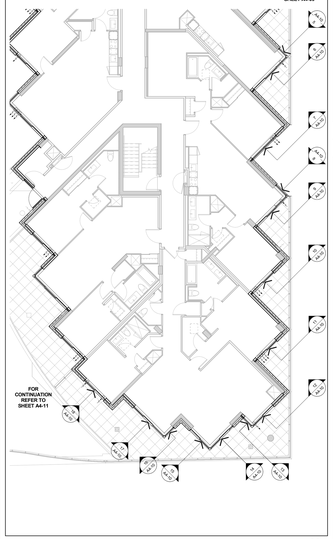

Window Schedule Partial Floor Plan - Level 2 — 4 / A4-10
Scale: 1 : 100

TYPICAL WINDOW SCHEDULE NOTES:

1. ADD 10MM CAULKING ALLOWANCE ON ONE OR BOTH SIDES OF WINDOW OPENING.
2. ALL DOOR AND WINDOW SWINGS AS PER PLANS AND ELEVATIONS.
3. CO-ORDINATE LOUVER LOCATIONS WITH MECHANICAL DRAWINGS.
4. CO-ORDINATE ALL PENETRATIONS WITH MECHANICAL AND ELECTRICAL REPORT.
5. CO-ORDINATE BALCONY/TERRACE ELECTRICAL OUTLETS WITH ELECTRICAL DRAWINGS.

OBC REQUIREMENTS

9.7.2. WINDOW STANDARDS
9.7.2.1. WINDOW STANDARD
(1) EXCEPT AS PERMITTED ELSEWHERE TO,
(a) CAN/CSA-A440, "FENESTRATION", AND
(b) THE CANCSA-A440.1, "USER SELECTION GUIDE TO CSA STANDARD CANCSA-A440-00 WINDOWS".
9.7.3. GLASS
9.7.3.1. GLASS STANDARDS
(1) GLASS SHALL CONFORM TO,
(a) CANCGSB-12.1-M, "FLAT GLASS OR LAMINATED SAFETY GLASS",
(b) CANCGSB-12.2-M, "FLAT, CLEAR SHEET GLASS",
(c) CANCGSB-12.3-M, "FLAT, CLEAR FLOAT GLASS",
(d) CANCGSB-12.4-M, "TINTED HEAT ABSORBING",
(e) CANCGSB-12.5-M, "INSULATING GLASS UNITS",
(f) CANCGSB-12.8-M, "INSULATING GLASS UNITS SEALED WITH POLYSULFIDE ELASTIC",
(g) CANCGSB-12.11-M, "WIRED SAFETY GLASS", OR
(h) CANCGSB-12.20-M, "STRUCTURAL GLASS PERFORMANCE AND EVALUATION".
9.7.3.2. STRUCTURAL DESIGN OF GLASS
(1) GLASS IN WINDOWS, SLOPED GLAZING AND SKYLIGHTS SHALL BE DESIGNED IN CONFORMANCE WITH CANCGSB-12.20-M, "STRUCTURAL DESIGN OF GLASS".
9.7.4. CAULKING AND SEALING
9.7.4.1. SEALING COMPOUND
(1) SEALING COMPOUND USED TO SEAL THE GLASS COMPONENT OF A FACTORY-SEALED DOUBLE-GLAZED UNIT TO THE SASH COMPONENT SHALL BE COMPATIBLE WITH THE MATERIAL USED TO EDGE SEAL THE GLASS COMPONENT.
9.7.5.4. WINDOWS ABOVE THE SECOND STOREY
(1) WINDOWS IN PUBLIC AREAS THAT EXTEND TO LESS THAN 1 000 MM FROM THE FLOOR AND ARE LOCATED ABOVE THE SECOND STOREY IN BUILDINGS OF RESIDENTIAL OCCUPANCY SHALL BE,
(a) NON-OPENABLE, OR
(b) NON-OPENABLE AND DESIGNED TO WITHSTAND THE LATERAL DESIGN LOADS FOR GUARDS AS PROVIDED IN ARTICLES 4.1.5.15. AND 4.1.5.16.,
(c) WINDOWS NOT REQUIRED TO WITHSTAND THE LATERAL DESIGN LOADS FOR GUARDS AS PROVIDED IN ARTICLES 4.1.5.15. AND 4.1.5.16.,
9.7.6. RESISTANCE TO FORCED ENTRY
9.7.6.1. WINDOWS AND PATIO DOOR ASSEMBLY
(1) IN DWELLING UNITS, WINDOWS, AND PART OF WHICH IS LOCATED WITHIN 2 000 MM OF ADJACENT GROUND LEVEL, SHALL CONFORM TO THE REQUIREMENTS FOR RESISTANCE TO FORCED ENTRY AS DESCRIBED IN CLAUSE 10.13 OF CAN/CSA-A440S2, "WINDOWS".
9.8.8.1. REQUIRED GUARDS
(1) EXCEPT AS PERMITTED IN SENTENCES (2) AND (3), EVERY SURFACE TO WHICH ACCESS IS PROVIDED FOR OTHER THAN MAINTENANCE PURPOSES, INCLUDING BUT NOT LIMITED TO FLOORS OF STAIRS AND RAMPS, EXTERIOR LANDINGS, PORCHES, BALCONIES, GALLERIES AND DECKS, SHALL BE PROTECTED BY A GUARD IN ACCORDANCE WITH SENTENCE (4) WHERE THE SURFACE,
(a) THERE IS A DIFFERENCE IN ELEVATION OF MORE THAN 600 MM BETWEEN THE WALKING SURFACE AND THE ADJACENT SURFACE, OR
(b) IS LOCATED LESS THAN 1.9 METRES FROM THE WALKING SURFACE AND IS SLOPE OF MORE THAN 1 IN 2.
(2) GUARDS ARE NOT REQUIRED,
(a) AT LOADING DOCKS,
(b) IN PARKING GARAGES, OR
(c) WHERE ACCESS IS PROVIDED FOR MAINTENANCE PURPOSES ONLY.
(3) WHEN AN INTERIOR STAIR HAS MORE THAN 2 RISERS OR AN INTERIOR RAMP RISES MORE THAN 400 MM, THE SIDES OF THE STAIR OR RAMP THAT ARE OPEN TO A FLOOR LEVEL AROUND THE STAIRWELL OR RAMP SHALL BE PROTECTED BY A GUARD ON EACH SIDE THAT IS NOT PROTECTED BY A WALL.
9.8.8.3. HEIGHT OF GUARDS
(1) EXCEPT AS PERMITTED IN SENTENCES (2) TO (4), ALL GUARDS SHALL BE NOT LESS THAN 1 070 MM HIGH.
(2) ALL GUARDS WITHIN DWELLING UNITS SHALL BE NOT LESS THAN 900 MM HIGH.
(3) EXTERIOR GUARDS SERVING NOT MORE THAN ONE DWELLING UNIT SHALL BE NOT LESS THAN 900 MM HIGH WHERE THE WALKING SURFACE IS LOCATED NOT MORE THAN 1 800 MM ABOVE GRADE OR ADJACENT SURFACE.
(4) GUARDS FOR FLIGHTS OF STEPS, EXCEPT IN REQUIRED EXIT STAIRS, SHALL BE NOT LESS THAN 920 MM HIGH.
(5) THE HEIGHT OF GUARDS FOR FLIGHTS OF STEPS SHALL BE MEASURED VERTICALLY FROM A LINE DRAWN THROUGH THE LEADING EDGE OF THE TREADS OF THE GUARD.
9.8.8.7. GLASS IN GUARDS
(1) GLASS IN GUARDS SHALL BE,
(a) SAFETY GLASS OF THE LAMINATED OR TEMPERED TYPE CONFORMING TO CANCGSB-12.1-M, "TEMPERED OR LAMINATED SAFETY GLASS", OR
(b) WIRED GLASS CONFORMING TO CANCGSB-12.11-M, "WIRED SAFETY GLASS".
10.3.3.1. WINDOWS AND GLAZING
(1) EXCEPT AS PROVIDED IN SENTENCES (2) AND (3), WINDOWS AND ALL GLAZING THAT SEPARATES HEATED SPACE FROM UNHEATED SPACE OR THE EXTERIOR SHALL BE DESIGNED TO LIMIT THE RATE OF AIR INFILTRATION TO NOT MORE THAN 0.1 L/S FOR EACH METRE OF SASH CRACK WHEN TESTED AT PRESSURE DIFFERENTIAL OF 75 PA.
(2) EXCEPT WHERE THE DOOR IS WEATHER-STRIPPED ON ALL EDGES AND PROTECTED WITH A STORM DOOR OR BY AN ENCLOSED UNHEATED SPACE, EXTERIOR SWING TYPE DOOR ASSEMBLIES FOR DWELLING UNITS, INDIVIDUALLY RENTED HOTEL ROOMS AND SUITES OF HOTELS AND MOTELS, AND DOORS TO SUITES OF HOTELS AND MOTELS SHALL BE DESIGNED TO LIMIT THE RATE OF AIR INFILTRATION TO NOT MORE THAN 0.5 L/S FOR EACH SQUARE METRE OF DOOR AREA WHEN TESTED IN CONFORMANCE WITH SENTENCE 1.
(3) DOOR ASSEMBLIES OTHER THAN THOSE DESCRIBED IN SENTENCES (2) AND (4), THAT SEPARATE HEATED SPACE FROM UNHEATED SPACE OR THE EXTERIOR SHALL BE DESIGNED TO LIMIT AIR INFILTRATION TO NOT MORE THAN 2 L/S FOR EACH METRE OF DOOR CRACK WHEN TESTED IN CONFORMANCE WITH SENTENCE 1.
(4) CAULKING METHODS TO REDUCE AIR INFILTRATION SHALL CONFORM TO THE REQUIREMENTS IN SUBSECTION 9.27.4.
(5) AIR BARRIER SYSTEMS SHALL BE DESIGNED TO PREVENT AIR LEAKAGE INTO HOLLOW SPACES AND OTHER LOCATION WHERE THERE IS A POSSIBILITY OF AIR LEAKAGE INTO HEATED SPACES IN A BUILDING THROUGH THE EXTERIOR WALLS, SUCH AS KEY LITTLY IN AIR LEAKAGE RETARDING MATERIALS AND CONSTRUCTION.
(6) AIR LEAKAGE INTO HOLLOW SPACES IN ATTIC SPACE SHALL BE LIMITED BY THE PENETRATION OF SERVICES SHALL BE RESTRICTED IN CONFORMANCE WITH THE REQUIREMENTS OF SUBSECTION 9.25.3.

Typical Window Schedule Notes — 3 / A3-10
NTS

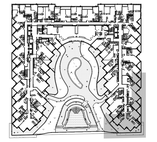

Window Schedule Key Plan - Level 2 — 2 / A4-10
NTS

WINDOW SCHEDULE LEGEND

13148 - AQUAVISTA
UPDATED: FEBRUARY 16, 2016

3 PREFINISHED ALUMINUM WINDOW WALL - VISION PANEL
ALUM COLOUR: EXTERIOR - PPG UC752:14F DURANAR GREY VELVET
INTERIOR - #1395 DURACRON WHITE
GLASS TYPE: CLEAR INNER & OUTER LITE, GUARDIAN SUNGUARD - SUPERNEUTRAL 1664 ON SURFACE 2

3A PREFINISHED ALUMINUM WINDOW WALL - VISION PANEL FRIT PATTERN
ALUM COLOUR: EXTERIOR - PPG UC752:14F DURANAR GREY VELVET
INTERIOR - #1395 DURACRON WHITE
GLASS TYPE: CLEAR INNER & OUTER LITE, GUARDIAN SUNGUARD - SUPERNEUTRAL 1664 ON SURFACE 2
WHITE FRIT 5864 DIAMETER DOTS IN 142M SQUARE PATTERN ON SURFACE 3

3B PREFINISHED ALUMINUM WINDOW WALL - OPERABLE AWNING
ALUM COLOUR: EXTERIOR - PPG UC752:14F DURANAR GREY VELVET
INTERIOR - #1395 DURACRON WHITE
GLASS TYPE: CLEAR INNER & OUTER LITE, GUARDIAN SUNGUARD - SUPERNEUTRAL 1664 ON SURFACE 2

3C PREFINISHED ALUMINUM WINDOW WALL - OPERABLE AWNING FRIT PATTERN
ALUM COLOUR: EXTERIOR - PPG UC752:14F DURANAR GREY VELVET
INTERIOR - #1395 DURACRON WHITE
GLASS TYPE: CLEAR INNER & OUTER LITE, GUARDIAN SUNGUARD - SUPERNEUTRAL 1664 ON SURFACE 2
WHITE FRIT 5864 DIAMETER DOTS IN 142M SQUARE PATTERN ON SURFACE 3

3D PREFINISHED ALUMINUM WINDOW WALL - GLASS SPANDREL PANEL
ALUM COLOUR: EXTERIOR - PPG UC752:14F DURANAR GREY VELVET
INTERIOR - #1395 DURACRON WHITE
GLASS TYPE: CLEAR FLOAT
COLOUR: SOLID PRINT VIRACON SUBDUED GRAY VX03 ON SURFACE 2

3E PREFINISHED ALUMINUM WINDOW WALL - METAL SPANDREL PANEL
ALUM COLOUR: EXTERIOR - PPG UC752:14F DURANAR GREY VELVET
INTERIOR - #1395 DURACRON WHITE
METAL PANEL: PPG UC752:14F DURANAR GREY VELVET

3F PREFINISHED ALUMINUM WINDOW WALL - METAL LOUVER
ALUM COLOUR: EXTERIOR - PPG UC752:14F DURANAR GREY VELVET
INTERIOR - #1395 DURACRON WHITE
METAL LOUVER: PPG UC752:14F DURANAR GREY VELVET

3G1 PREFINISHED ALUMINUM WINDOW WALL - METAL SLAB COVER - PROFILE 40x420mm
ALUM COLOUR: EXTERIOR - PPG UC752:14F DURANAR GREY VELVET
INTERIOR - #1395 DURACRON WHITE
SLAB COVER: PPG UC1607G5L DURANAR XL STEEL SILVER CITY

3G2 PREFINISHED ALUMINUM WINDOW WALL - METAL SLAB COVER - PROFILE 105x420mm
ALUM COLOUR: EXTERIOR - PPG UC752:14F DURANAR GREY VELVET
INTERIOR - #1395 DURACRON WHITE
SLAB COVER: PPG UC1607G5L DURANAR XL STEEL SILVER CITY

3G3 PREFINISHED ALUMINUM WINDOW WALL - METAL SLAB COVER - PROFILE 220x420mm
ALUM COLOUR: EXTERIOR - PPG UC752:14F DURANAR GREY VELVET
INTERIOR - #1395 DURACRON WHITE
SLAB COVER: PPG UC1607G5L DURANAR XL STEEL SILVER CITY

3H PREFINISHED ALUMINUM WINDOW WALL - OPERABLE WINDOW - VISION PANEL
ALUM COLOUR: EXTERIOR - PPG UC752:14F DURANAR GREY VELVET
INTERIOR - #1395 DURACRON WHITE
GLASS TYPE: CLEAR INNER & OUTER LITE, GUARDIAN SUNGUARD - SUPERNEUTRAL 1664 ON SURFACE 2

3J PREFINISHED ALUMINUM WINDOW WALL - OPERABLE WINDOW - GLASS SPANDREL PANEL
ALUM COLOUR: EXTERIOR - PPG UC752:14F DURANAR GREY VELVET
INTERIOR - #1395 DURACRON WHITE
GLASS TYPE: CLEAR FLOAT
COLOUR: SOLID PRINT VIRACON SUBDUED GRAY VX03 ON SURFACE 2

3K PREFINISHED ALUMINUM WINDOW WALL - OPERABLE WINDOW - METAL LOUVER
ALUM COLOUR: EXTERIOR - PPG UC752:14F DURANAR GREY VELVET
INTERIOR - #1395 DURACRON WHITE
METAL LOUVER: PPG UC752:14F DURANAR GREY VELVET

4 PREFINISHED STOREFRONT CURTAINWALL - VISION PANEL (GROUND FLOOR)
ALUM COLOUR: EXTERIOR - PPG UC752:14F DURANAR GREY VELVET
INTERIOR - PPG UC752:14F DURANAR GREY VELVET
GLASS TYPE: CLEAR INNER & OUTER LITE, GUARDIAN SUNGUARD - SUPERNEUTRAL 1664 ON SURFACE 2

4A PREFINISHED STOREFRONT CURTAINWALL - VISION PANEL FRIT PATTERN (GROUND FLOOR)
ALUM COLOUR: EXTERIOR - PPG UC752:14F DURANAR GREY VELVET
INTERIOR - PPG UC752:14F DURANAR GREY VELVET
GLASS TYPE: CLEAR INNER & OUTER LITE, GUARDIAN SUNGUARD - SUPERNEUTRAL 1664 ON SURFACE 2
WHITE FRIT 5864 DIAMETER DOTS IN 142M SQUARE PATTERN ON SURFACE 3

4B PREFINISHED STOREFRONT CURTAINWALL - SHADOW BOX (GROUND FLOOR)
ALUM COLOUR: EXTERIOR - PPG UC752:14F DURANAR GREY VELVET
GLASS TYPE: CLEAR INNER & OUTER LITE, GUARDIAN SUNGUARD - SUPERNEUTRAL 1664 ON SURFACE 2
COLOUR: WHITE COLOUR PAINT ON ALUMINUM PAN BEHIND SURFACE 4

4C PREFINISHED STOREFRONT CURTAINWALL - GLASS SPANDREL PANEL (GROUND FLOOR)
ALUM COLOUR: EXTERIOR - PPG UC752:14F DURANAR GREY VELVET
INTERIOR - PPG UC752:14F DURANAR GREY VELVET
GLASS TYPE: CLEAR INNER & OUTER LITE, GUARDIAN SUNGUARD - SUPERNEUTRAL 1664 ON SURFACE 2
COLOUR: SOLID PRINT GREY VELVET ON SURFACE 4

4D PREFINISHED STOREFRONT CURTAINWALL - METAL LOUVER (GROUND FLOOR)
ALUM COLOUR: EXTERIOR - PPG UC752:14F DURANAR GREY VELVET
INTERIOR - PPG UC752:14F DURANAR GREY VELVET
METAL LOUVER: PPG UC752:14F DURANAR GREY VELVET

4E PREFINISHED STOREFRONT CURTAINWALL - METAL SPANDREL PANEL (GROUND FLOOR)
ALUM COLOUR: EXTERIOR - PPG UC752:14F DURANAR GREY VELVET
INTERIOR - PPG UC752:14F DURANAR GREY VELVET
METAL PANEL: PPG UC752:14F DURANAR GREY VELVET

4F PREFINISHED STOREFRONT CURTAINWALL - VISION PANEL FRIT PATTERN (GROUND FLOOR)
ALUM COLOUR: EXTERIOR - PPG UC752:14F DURANAR GREY VELVET
INTERIOR - PPG UC752:14F DURANAR GREY VELVET
GLASS TYPE: CLEAR INNER & OUTER LITE, GUARDIAN SUNGUARD - SUPERNEUTRAL 1664 ON SURFACE 3
GREY VELVET HORIZONTAL FRIT PATTERN ON SURFACE 2

LEGEND

BBQ	BBQ GAS CONNECTION - REFER TO MECHANICAL DRAWINGS
NFHB	NON-FREEZE HOSE BIBB - REFER TO MECHANICAL DRAWINGS
WDR	WEATHERPROOF DUPLEX RECEPTACLE - REFER TO ELECTRICAL DRAWINGS
LF	LIGHT FIXTURE - REFER TO ELECTRICAL DRAWINGS
TG	TEMPERED GLASS

Window Schedule Legend — 1 / A4-10
NTS

Contractor Must Check And Verify All Dimensions On The Job.
Do Not Scale The Drawings.
All Drawings, Specifications And Related Documents Are The Copyright Of The Architect And Must Be Returned Upon Request.
Reproduction Of Drawings, Specifications And Related Documents In Part Or Whole Is Forbidden Without The Architects Written Permission.
This Drawing Is Not To Be Used For Construction Until Signed By The Architect.

Date: November 4, 2016

IT IS ILLEGAL TO ALTER THIS DRAWING UNLESS YOU ARE ACTING UNDER THE DIRECTION OF A LICENSED ARCHITECT. IF YOU ALTER THIS DRAWING, YOU MUST SEAL AND SIGN IT AND ADD THE WORD "ALTERED" FOLLOWED BY YOUR NAME.
IT IS ILLEGAL TO ALTER THIS DRAWING UNLESS YOU ARE ACTING UNDER THE DIRECTION OF A LICENSED ENGINEER. IF YOU ALTER THIS DRAWING, YOU MUST SEAL AND SIGN IT AND ADD THE WORD "ALTERED" FOLLOWED BY YOUR NAME.
IT IS ILLEGAL TO ALTER THIS DRAWING UNLESS YOU ARE ACTING UNDER THE DIRECTION OF A LICENSED LANDSCAPE ARCHITECT. IF YOU ALTER THIS DRAWING, YOU MUST SEAL AND SIGN IT AND ADD THE WORD "ALTERED" FOLLOWED BY YOUR NAME.
IT IS ILLEGAL TO ALTER THIS DRAWING UNLESS YOU ARE ACTING UNDER THE DIRECTION OF A LICENSED PLANNER. IF YOU ALTER THIS DRAWING, YOU MUST SEAL AND SIGN IT AND ADD THE WORD "ALTERED" FOLLOWED BY YOUR NAME.

Construction

KIRKOR ARCHITECTS + PLANNERS
20 Martin Ross Avenue, Toronto, Ontario, M3J 2K8
TW 00 665-6565, FW 00 665-7234, www.kirkorarchitects.com

No.	Revision	Date
2	Construction	Nov. 4, 2016
1	Tender	Oct. 19, 2016
No.	Issued For	Date

AQUAVISTA
AT BAYSIDE TORONTO

Drawing Title
Window Schedule - Level 2 - East & Interior West Elevation

Project
Hines TRIDEL
AQUAVISTA
Block 3 - R3 & R4
263 Queens Quay East
Toronto, ON

Scale	As indicated
Drawn by	E.V. / M.N.
Checked by	C.A.
Project No.	13148
Date	November 4, 2016
Drawing No.	A4-10

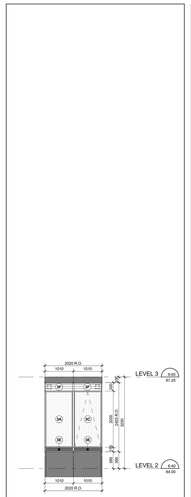

Interior East Elevation - Part 3 — 24 A4-11
Scale: 1 : 50

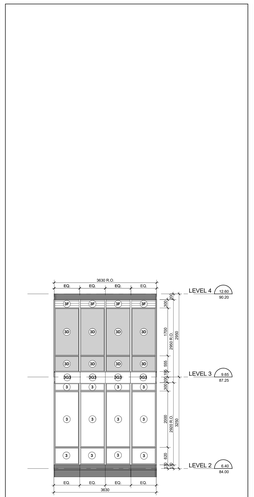

Interior East Elevation - Part 2 — 23 A4-11
Scale: 1 : 50

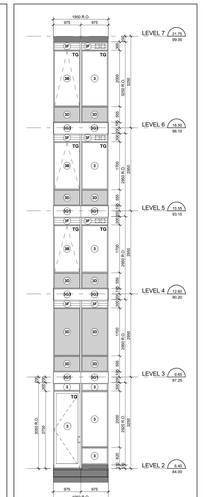

Interior East Elevation - Part 1 — 22 A4-11
Scale: 1 : 50

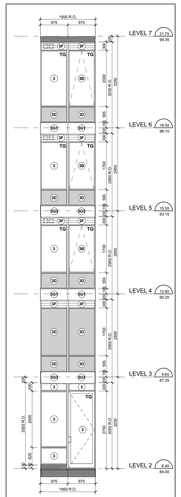

Interior West Elevation - Part 21 — 21 A4-11
Scale: 1 : 50

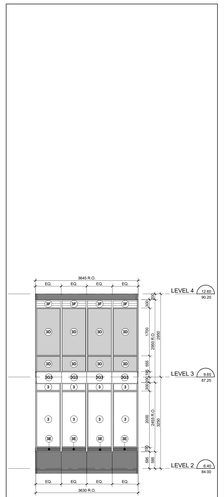

Interior West Elevation - Part 20 — 20 A4-11
Scale: 1 : 50

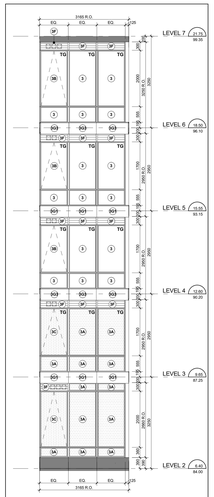

Interior West Elevation - Part 19 — 19 A4-11
Scale: 1 : 50

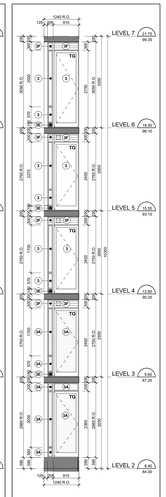

Interior West - Part 18 — 18 A4-11
Scale: 1 : 50

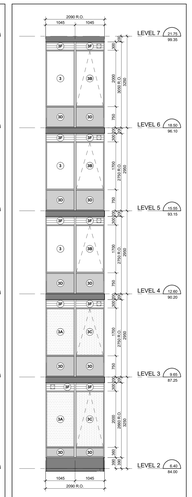

Interior West Elevation - Part 17 — 17 A4-11
Scale: 1 : 50

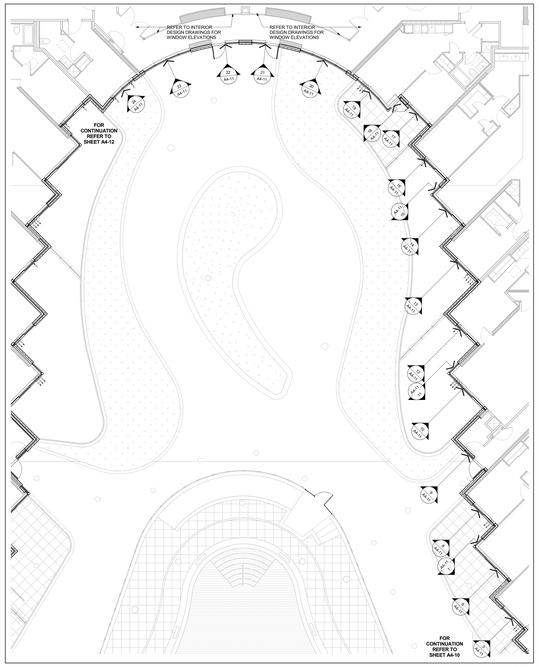

Window Schedule Partial Floor Plan - Level 2 — 4 A4-11
Scale: 1 : 100

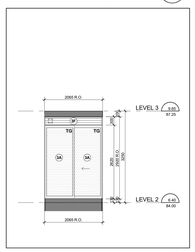

Interior West Elevation - Part 16 — 16 A4-11
Scale: 1 : 50

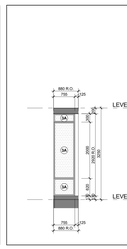

Interior West - Part 15 — 15 A4-11
Scale: 1 : 50

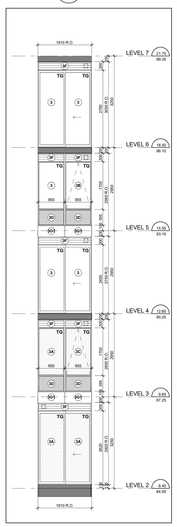

Interior West - Part 12 — 12 A4-11
Scale: 1 : 50

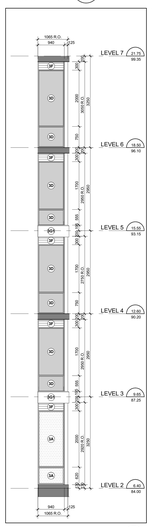

Interior West - Part 11 — 11 A4-11
Scale: 1 : 50

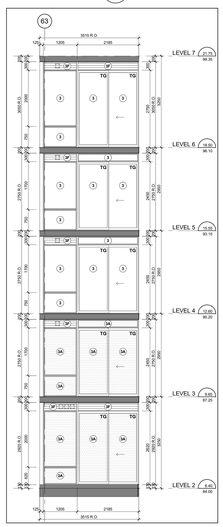

Interior West Elevation - Part 10 — 10 A4-11
Scale: 1 : 50

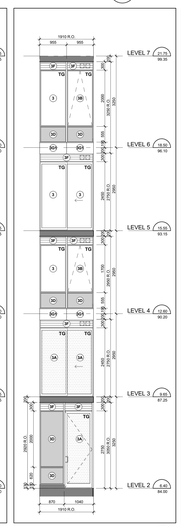

Interior West Elevation - Part 9 — 9 A4-11
Scale: 1 : 50

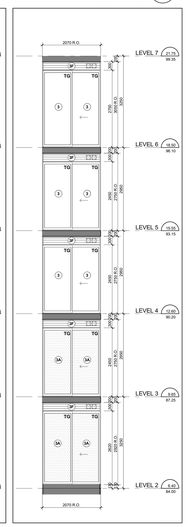

Interior West Elevation - Part 8 — 8 A4-11
Scale: 1 : 50

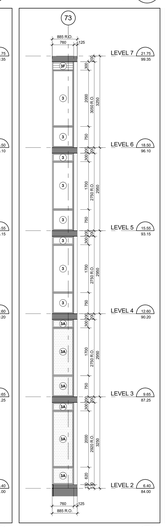

Interior West - Part 7 — 7 A4-11
Scale: 1 : 50

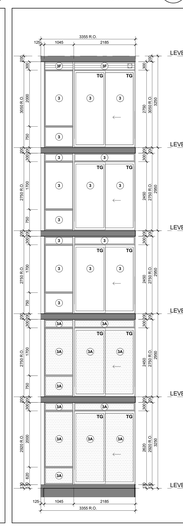

Interior West Elevation - Part 6 — 6 A4-11
Scale: 1 : 50

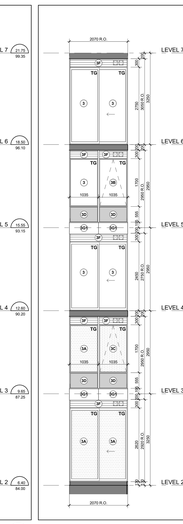

Interior West Elevation - Part 5 — 5 A4-11
Scale: 1 : 50

TYPICAL WINDOW SCHEDULE NOTES:

1. ADD 10MM CAULKING ALLOWANCE ON EITHER SIDES OF WINDOW OPENING.
2. ALL EXTERIOR MAY WINDOW SHOWN AS WITH GLASS AND GLAZING.
3. COORDINATE LOUVER LOCATIONS WITH MECHANICAL DRAWINGS.
4. COORDINATE ALL WINDOW LOCATIONS WITH ACOUSTICAL REPORT.
5. COORDINATE BALCONY/TERRACE ELECTRICAL OUTLETS WITH ELECTRICAL DRAWINGS.

OBC REQUIREMENTS:

9.7.2. WINDOW STANDARDS
9.7.2.1. GENERAL REQUIREMENTS
(1) WINDOWS SHALL CONFORM TO,
(a) CAN/CGSB-12.8-M97, "INSULATING
(b) CAN/CSA-A440.2-14, "USER SELECTION GUIDE TO CSA STANDARD CAN/CSA-A440.00 WINDOWS".
9.7.3. GLASS
9.7.3.1. GLASS STANDARDS
(1) GLASS SHALL CONFORM TO,
(a) CAN/CGSB-12.1-M90, "STANDARD OR LAMINATED SAFETY GLASS".
(b) CAN/CGSB-12.3-M, "FLAT, CLEAR SHEET GLASS".
(c) CAN/CGSB-12.3-M, "FLAT, CLEAR FLOAT GLASS".
(d) CAN/CGSB-12.4-M, "TEMPERED SAFETY GLASS".
(e) CAN/CGSB-12.8, "INSULATING GLASS UNITS".
(f) CAN/CGSB-12.10-M, "GLASS, LIGHT AND HEAT-REFLECTING".
(g) CAN/CGSB-12.11-M90, "WIRED SAFETY GLASS".
(h) ASTM E2190, "INSULATING GLASS UNIT PERFORMANCE AND EVALUATION".
9.7.3.2. STRUCTURAL DESIGN OF GLASS
(1) GLASS USED IN EXTERIOR WALLS, RAILING AND SKYLIGHTS SHALL BE DESIGNED IN CONFORMANCE WITH CAN/CGSB-12.20-M, "STRUCTURAL DESIGN OF GLASS FOR BUILDINGS".
9.7.4. SEALING COMPOUND
9.7.4.1. SEALING COMPOUND
(1) SEALING COMPOUND USED TO SEAL THE GLASS COMPONENT OF A FACTORY-SEALED DOUBLE-GLAZED UNIT TO THE SASH COMPONENT SHALL BE COMPATIBLE WITH THE MATERIAL USED TO EDGE SEAL THE GLASS COMPONENT.

9.7.5.4. WINDOWS ABOVE THE SECOND STOREY
(1) WINDOWS IN PUBLIC AREAS THAT EXTEND TO LESS THAN 1 000 MM FROM THE FLOOR AND ARE LOCATED ABOVE THE SECOND STOREY IN BUILDINGS OF RESIDENTIAL OCCUPANCY SHALL BE,
(a) NON-OPENABLE, OR OPENABLE ONLY WHEN EQUIPPED WITH LIMITING DEVICES, OR,
(b) NON-OPENABLE AND DESIGNED TO WITHSTAND THE LATERAL DESIGN LOADS FOR GUARDS AS PROVIDED IN ARTICLES 4.1.5.15. OR 9.8.8.2.
9.7.6.1. RESISTANCE TO FORCED ENTRY
9.7.6.1. FORCED ENTRY THROUGH WINDOWS
(1) IN DWELLING UNITS, WINDOWS, ANY PART OF WHICH IS LOCATED WITHIN 2 000 MM OF ADJACENT GROUND LEVEL, SHALL BE CONSTRUCTED SO AS TO PROVIDE A RESISTANCE TO FORCED ENTRY AS DESCRIBED IN CLAUSE 10.13. OF CAN/CSA-A440.S, "WINDOWS".

9.8.8.1. REQUIRED GUARDS
(1) EXCEPT AS PROVIDED IN SENTENCES (2) AND (3), EVERY SURFACE TO WHICH ACCESS IS PROVIDED FOR OTHER THAN MAINTENANCE PURPOSES, INCLUDING BUT NOT LIMITED TO FLOORS OF STEPS AND RAMPS, EXTERIOR LANDINGS, PORCHES, BALCONIES, GALLERIES AND RAISED, SHALL BE PROTECTED BY A GUARD ON EACH SIDE THAT IS NOT PROTECTED BY A WALL FOR THE LENGTH WHERE,
(a) THE DIFFERENCE IN ELEVATION BETWEEN THE ADJACENT GROUND LEVEL AND THE SURFACE TO BE GUARDED SURFACE, OR
(b) THE ADJACENT SURFACE WITHIN 1.5 M FROM THE WALKING SURFACE HAS A SLOPE OF MORE THAN 1 IN 2.
(2) GUARDS ARE NOT REQUIRED,
(a) ON THE APPROACH SIDE,
(b) AT FLOOR PITS IN REPAIR GARAGES, OR
(c) AT OTHER LOCATIONS USED FOR MAINTENANCE PURPOSES ONLY.
(3) WHERE AN INTERIOR STAIR HAS MORE THAN 2 RISERS OR AN INTERIOR RAMP RISES MORE THAN 400 MM, THE SIDES OF THE STAIR OR RAMP THAT ARE NOT PROTECTED BY A WALL, FLOOR LEVEL AROUND THE STAIRWELL OR RAMP SHALL BE PROTECTED BY A GUARD ON EACH SIDE THAT IS NOT PROTECTED BY A WALL.

9.8.8.3. HEIGHT OF GUARDS
(1) EXCEPT AS PROVIDED IN SENTENCES (2) TO (4), ALL GUARDS SHALL BE NOT LESS THAN 1 070 MM HIGH.
(2) ALL GUARDS WITHIN DWELLING UNITS SHALL BE NOT LESS THAN 900 MM HIGH.
(3) GUARDS PROTECTING OPEN SIDES OF STAIRS SHALL BE MEASURED VERTICALLY AND NOT LESS THAN 865 MM HIGH WHERE THE WALKING SURFACE SERVED BY THE GUARD IS NOT MORE THAN 1 800 MM ABOVE THE ADJACENT GROUND LEVEL.
(4) GUARDS FOR OPEN SIDES OF STAIRS, EXCEPT AS REQUIRED BY (3) ABOVE, SHALL BE NOT LESS THAN 920 MM HIGH.
(5) EXCEPT AS PROVIDED IN SENTENCE (6), GUARDS SHALL BE MEASURED VERTICALLY FROM A LINE DRAWN THROUGH THE LEADING EDGE OF THE TREADS SERVED BY THE GUARD.

9.8.8.7. GLASS IN GUARDS
(1) GLASS IN GUARDS SHALL BE,
(a) SAFETY GLASS OF THE LAMINATED OR TEMPERED TYPE CONFORMING TO CAN/CGSB-12.1-M, "TEMPERED OR LAMINATED SAFETY GLASS", OR,
(b) WIRED GLASS CONFORMING TO CAN/CGSB-12.11-M, "WIRED SAFETY GLASS".

12.3.5.11. WINDOWS AND GLAZING
(1) EXCEPT AS PROVIDED IN SENTENCES (2) AND (3), WINDOWS AND ALL GLAZING THAT SEPARATES HEATED SPACE FROM UNHEATED SPACE OR THE EXTERIOR SHALL CONFORM TO ARTICLES 12.3.2.6. AND 12.3.2.9.
(2) EXCEPT AS PROVIDED IN SENTENCES (3) AND (4), THE TOTAL AREA OF GLAZING, INCLUDING GLAZING FOR DOORS AND SKYLIGHTS, IN EXTERIOR ABOVE-GRADE WALLS OF HEATED SPACES SHALL BE NOT MORE THAN 15% OF THE FLOOR AREA OF THE STOREY SERVED BY THE GLAZED AREAS AND SHALL NOT EXCEED 25 PER CENT OF THE TOTAL AREA OF THE WALLS OF THAT STOREY.
(3) WHERE THE GLAZING IS SHADED BY OPAQUE PORTIONS OF THE WALL, THE AREA OF GLAZING MAY BE INCREASED BY THE AREA OF THE OPAQUE PORTION OF THE WALL, IN CALCULATED AS ITS PROJECTED AREA ON A VERTICAL PLANE.
(4) WHERE THE BUILDING IS DESIGNED TO BE COOLED, THE TOTAL AREA OF GLAZING DESCRIBED IN SENTENCE (1) AND ARTICLE 12.3.3.10., THE AREA OF SUCH GLAZING FOR THE PURPOSE OF APPLYING SENTENCE (2) MAY BE ASSUMED AS EQUAL TO THE ACTUAL AREA MULTIPLIED BY THE RATIO OF THE REQUIRED THERMAL RESISTANCE DIVIDED BY THE ACTUAL THERMAL RESISTANCE OF THE GLAZING.
(5) WHERE THE BUILDING IS DESIGNED TO BE COOLED, THE AREA OF GLAZING FACING WITHIN 22.5° OF DUE SOUTH AND HAVING COEFFICIENT OF MORE THAN 0.75 THAT IS SHADED BY OVERHANGS IN THE WINTER AND FACES A DIRECTION WITHIN 67.5° OF DUE SOUTH MAY BE ASSUMED AS 50 PERCENT OF ITS UNSHADED AREA IN CALCULATING THE MAXIMUM AREA OF GLAZING IN SENTENCES (2) AND (3) PROVIDED THE BUILDING IS DESIGNED TO BE COOLED USING THE SHADING COEFFICIENT OF THE GLAZING AND THE SHADING DEVICE AND THE SHADING IS CALCULATED FOR THE PURPOSE OF DETERMINING WHETHER OR NOT THE GLAZING IS SHADED IN THE WINTER, THE SHADING SHALL BE CALCULATED USING THE NOON SUN ANGLES OF DECEMBER 21.
(6) WHERE THE BUILDING IS DESIGNED TO BE COOLED, WHERE THE BUILDING IS DESIGNED TO BE COOLED UNLESS THE GLAZING DESCRIBED IN SENTENCE (4) IS SHADED IN THE SUMMER WITH EXTERIOR DEVICES, FOR THE PURPOSE OF DETERMINING WHETHER OR NOT THE GLAZING IS SHADED IN THE SUMMER, THE SHADING SHALL BE CALCULATED USING THE NOON SUN ANGLES OF JUNE 21.

12.3.5.13. AIR INFILTRATION
(1) WINDOWS THAT SEPARATE HEATED SPACE FROM UNHEATED SPACE OR THE EXTERIOR SHALL BE DESIGNED TO LIMIT THE RATE OF AIR INFILTRATION TO NOT MORE THAN 0.75 L/S FOR EACH METRE OF SASH CRACK WHEN TESTED AT PRESSURE DIFFERENTIAL OF 75 PA IN CONFORMANCE WITH SENTENCE (2), AND TO NOT MORE THAN 1.25 L/S FOR EACH METRE OF CRACK THROUGH EXTERIOR WALLS AND DOORS UNDER SPECIFIED PRESSURE DIFFERENCES ACROSS THE SPECIMEN.
(2) MANUALLY OPERATED EXTERIOR SLIDING GLASS DOOR ASSEMBLIES THAT SEPARATE HEATED SPACE FROM UNHEATED SPACE OR THE EXTERIOR SHALL BE DESIGNED TO LIMIT THE RATE OF AIR INFILTRATION TO NOT MORE THAN 0.25 L/S FOR EACH SQUARE METRE OF DOOR AREA WHEN TESTED IN CONFORMANCE WITH SENTENCE (2).
(3) EXCEPT WHERE THE DOOR IS WEATHERSTRIPPED ON ALL EDGES AND PROTECTED WITH A STORM DOOR OR BY AN ENCLOSED VESTIBULE, DOORS SHALL BE DESIGNED TO LIMIT THE RATE OF AIR INFILTRATION TO NOT MORE THAN 1.25 L/S FOR EACH METRE OF CRACK AND 1.25 L/S FOR EACH SQUARE METRE OF DOOR AREA WHEN TESTED IN CONFORMANCE WITH SENTENCE (2).
(4) DOOR ASSEMBLIES OTHER THAN THOSE DESCRIBED IN SENTENCES (2) AND (3), THAT SEPARATE HEATED SPACE FROM UNHEATED SPACE OR THE EXTERIOR SHALL BE DESIGNED TO LIMIT THE RATE OF AIR INFILTRATION TO NOT MORE THAN 1.25 L/S FOR EACH METRE OF DOOR CRACK WHEN TESTED IN CONFORMANCE WITH SENTENCE (2).
(5) CAULKING MATERIAL TO REDUCE AIR INFILTRATION SHALL CONFORM TO THE REQUIREMENTS IN SUBSECTION 9.27.4.
(6) WHERE THERE IS A RISK OF AIR LEAKAGE INTO THE BUILDING THROUGH THE EXTERIOR WALL ASSEMBLY OR OTHER LOCATION WHERE THERE IS A RISK OF AIR LEAKAGE INTO HEATED SPACE IN A BUILDING THROUGH THE EXTERIOR WALL AS AT UTILITY SERVICE ENTRANCES, SHALL BE CAULKED, GASKETED OR SEALED TO RESTRICT SUCH AIR LEAKAGE.
(7) WHERE THERE IS A RISK OF AIR LEAKAGE INTO THE BUILDING THROUGH THE EXTERIOR WALL CAUSED BY THE PENETRATION OF SERVICES SHALL BE RESTRICTED IN CONFORMANCE WITH THE REQUIREMENTS OF SUBSECTION 9.25.3.

Typical Window Schedule Notes — 3 A4-11
NTS

WINDOW SCHEDULE LEGEND

13148 - AQUAVISTA
UPDATED: FEBRUARY 16, 2016

3 **PREFINISHED ALUMINUM WINDOW WALL - VISION PANEL**
ALUM COLOUR: EXTERIOR - PPG UC7521HF DURANAR GREY VELVET; INTERIOR - #1280 DURACRON WHITE
GLASS TYPE: CLEAR INNER & OUTER LITE, GUARDIAN SUNGUARD - SUPERNEUTRAL 1664 ON SURFACE 2

3A **PREFINISHED ALUMINUM WINDOW WALL - VISION PANEL FRIT PATTERN**
ALUM COLOUR: EXTERIOR - PPG UC7521HF DURANAR GREY VELVET; INTERIOR - #1280 DURACRON WHITE
GLASS TYPE: CLEAR INNER & OUTER LITE, GUARDIAN SUNGUARD - SUPERNEUTRAL 1664 ON SURFACE 2; WHITE FRIT 3684 DIAMETER DOTS IN 162M SQUARE PATTERN ON SURFACE 3

3B **PREFINISHED ALUMINUM WINDOW WALL - OPERABLE AWNING**
ALUM COLOUR: EXTERIOR - PPG UC7521HF DURANAR GREY VELVET; INTERIOR - #1280 DURACRON WHITE
GLASS TYPE: CLEAR INNER & OUTER LITE, GUARDIAN SUNGUARD - SUPERNEUTRAL 1664 ON SURFACE 2

3C **PREFINISHED ALUMINUM WINDOW WALL - OPERABLE AWNING FRIT PATTERN**
ALUM COLOUR: EXTERIOR - PPG UC7521HF DURANAR GREY VELVET; INTERIOR - #1280 DURACRON WHITE
GLASS TYPE: CLEAR INNER & OUTER LITE, GUARDIAN SUNGUARD - SUPERNEUTRAL 1664 ON SURFACE 2; WHITE FRIT 3684 DIAMETER DOTS IN 162M SQUARE PATTERN ON SURFACE 3

3D **PREFINISHED ALUMINUM WINDOW WALL - GLASS SPANDREL PANEL**
ALUM COLOUR: EXTERIOR - PPG UC7521HF DURANAR GREY VELVET; INTERIOR - #1280 DURACRON WHITE
GLASS TYPE: CLEAR PLUS
COLOUR: SOLID FRIT VIRACON SUBDUED GRAY VG3 ON SURFACE 2

3E **PREFINISHED ALUMINUM WINDOW WALL - METAL SPANDREL PANEL**
ALUM COLOUR: EXTERIOR - PPG UC7521HF DURANAR GREY VELVET; INTERIOR - #1280 DURACRON WHITE
METAL PANEL: PPG UC7521HF DURANAR GREY VELVET

3F **PREFINISHED ALUMINUM WINDOW WALL - METAL LOUVER**
ALUM COLOUR: EXTERIOR - PPG UC7521HF DURANAR GREY VELVET; INTERIOR - #1280 DURACRON WHITE
METAL LOUVER: PPG UC7521HF DURANAR GREY VELVET

3G1 **PREFINISHED ALUMINUM WINDOW WALL - METAL SLAB COVER - PROFILE 40x420mm**
ALUM COLOUR: EXTERIOR - PPG UC7521HF DURANAR GREY VELVET; INTERIOR - #1280 DURACRON WHITE
SLAB COVER: PPG UC1067SSL DURANAR XL STEEL SILVER CITY

3G2 **PREFINISHED ALUMINUM WINDOW WALL - METAL SLAB COVER - PROFILE 105x420mm**
ALUM COLOUR: EXTERIOR - PPG UC7521HF DURANAR GREY VELVET; INTERIOR - #1280 DURACRON WHITE
SLAB COVER: PPG UC1067SSL DURANAR XL STEEL SILVER CITY

3G3 **PREFINISHED ALUMINUM WINDOW WALL - METAL SLAB COVER - PROFILE 220x420mm**
ALUM COLOUR: EXTERIOR - PPG UC7521HF DURANAR GREY VELVET; INTERIOR - #1280 DURACRON WHITE
SLAB COVER: PPG UC1067SSL DURANAR XL STEEL SILVER CITY

3H **PREFINISHED ALUMINUM WINDOW WALL - OPERABLE WINDOW - VISION PANEL**
ALUM COLOUR: EXTERIOR - PPG UC7521HF DURANAR GREY VELVET; INTERIOR - #1280 DURACRON WHITE
GLASS TYPE: CLEAR INNER & OUTER LITE, GUARDIAN SUNGUARD - SUPERNEUTRAL 1664 ON SURFACE 2

3J **PREFINISHED ALUMINUM WINDOW WALL - OPERABLE WINDOW - GLASS SPANDREL PANEL**
ALUM COLOUR: EXTERIOR - PPG UC7521HF DURANAR GREY VELVET; INTERIOR - #1280 DURACRON WHITE
GLASS TYPE: CLEAR PLUS
COLOUR: SOLID FRIT VIRACON SUBDUED GRAY VG3 ON SURFACE 2

3K **PREFINISHED ALUMINUM WINDOW WALL - OPERABLE WINDOW - METAL LOUVER**
ALUM COLOUR: EXTERIOR - PPG UC7521HF DURANAR GREY VELVET; INTERIOR - #1280 DURACRON WHITE
METAL LOUVER: PPG UC7521HF DURANAR GREY VELVET

4 **PREFINISHED STOREFRONT CURTAINWALL: VISION PANEL (GROUND FLOOR)**
ALUM COLOUR: EXTERIOR - PPG UC7521HF DURANAR GREY VELVET; INTERIOR - #1280 DURACRON WHITE
GLASS TYPE: CLEAR INNER & OUTER LITE, GUARDIAN SUNGUARD - SUPERNEUTRAL 1664 ON SURFACE 2

4A **PREFINISHED STOREFRONT CURTAINWALL: VISION PANEL FRIT PATTERN (GROUND FLOOR)**
ALUM COLOUR: EXTERIOR - PPG UC7521HF DURANAR GREY VELVET; INTERIOR - #1280 DURACRON WHITE
GLASS TYPE: CLEAR INNER & OUTER LITE, GUARDIAN SUNGUARD - SUPERNEUTRAL 1664 ON SURFACE 2; WHITE FRIT 3684 DIAMETER DOTS IN 162M SQUARE PATTERN ON SURFACE 3

4B **PREFINISHED STOREFRONT CURTAINWALL: SHADOW BOX (GROUND FLOOR)**
ALUM COLOUR: EXTERIOR - PPG UC7521HF DURANAR GREY VELVET; INTERIOR - #1280 DURACRON WHITE
GLASS TYPE: CLEAR INNER & OUTER LITE, GUARDIAN SUNGUARD - SUPERNEUTRAL 1664 ON SURFACE 2
COLOUR: WHITE COLOUR PAINT ON ALUMINUM PAN BEHIND SURFACE 3

4C **PREFINISHED STOREFRONT CURTAINWALL: GLASS SPANDREL PANEL (GROUND FLOOR)**
ALUM COLOUR: EXTERIOR - PPG UC7521HF DURANAR GREY VELVET; INTERIOR - #1280 DURACRON WHITE
GLASS TYPE: CLEAR INNER & OUTER LITE, GUARDIAN SUNGUARD - SUPERNEUTRAL 1664 ON SURFACE 2
COLOUR: SOLID FRIT GREY VELVET ON SURFACE 2

4D **PREFINISHED STOREFRONT CURTAINWALL: METAL LOUVER (GROUND FLOOR)**
ALUM COLOUR: EXTERIOR - PPG UC7521HF DURANAR GREY VELVET; INTERIOR - #1280 DURACRON WHITE
METAL LOUVER: PPG UC7521HF DURANAR GREY VELVET

4E **PREFINISHED STOREFRONT CURTAINWALL: METAL SPANDREL PANEL (GROUND FLOOR)**
ALUM COLOUR: EXTERIOR - PPG UC7521HF DURANAR GREY VELVET; INTERIOR - #1280 DURACRON WHITE
METAL PANEL: PPG UC7521HF DURANAR GREY VELVET

4F **PREFINISHED STOREFRONT CURTAINWALL: VISION PANEL FRIT PATTERN (GROUND FLOOR)**
ALUM COLOUR: EXTERIOR - PPG UC7521HF DURANAR GREY VELVET; INTERIOR - #1280 DURACRON WHITE
GLASS TYPE: CLEAR INNER & OUTER LITE, GUARDIAN SUNGUARD - SUPERNEUTRAL 1664 ON SURFACE 2; GREY VELVET HORIZONTAL FRIT PATTERN ON SURFACE 2

LEGEND

BBQ BBQ GAS CONNECTION - REFER TO MECHANICAL DRAWINGS
NFHB NON-FREEZE HOSE BIBB - REFER TO MECHANICAL DRAWINGS
WDR WEATHERPROOF DUPLEX RECEPTACLE - REFER TO ELECTRICAL DRAWINGS
LF LIGHT FIXTURE - REFER TO ELECTRICAL DRAWINGS
TG TEMPERED GLASS

Window Schedule Legend — 1 A4-11
NTS

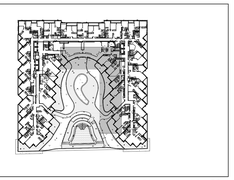

Window Schedule Key Plan - Level 2 — 2 A4-11
NTS

Contractor Must Check And Verify All Dimensions On The Job.
Do Not Scale The Drawings.
All Drawings, Specifications And Related Documents Are The Copyright Of The Architect And Must Be Returned Upon Request.
Reproduction Of Drawings, Specifications And Related Documents, In Part Or Whole Is Forbidden Without The Architects Written Permission.
This Drawing Is Not To Be Used For Construction Until Signed By The Architect.

Date: November 4, 2016

TORONTO ASSOCIATION OF ARCHITECTS
CAPACITY
CAPACITÉ
"SEAL MUST BE SIGNED TO BE VALID"

Construction

KIRKOR ARCHITECTS + PLANNERS
20 Martin Ross Avenue, Toronto, Ontario, M3J 2K8
TEL 416 665 4065, FAX 416 665 7234, www.kirkorarchitects.com

No.	Revision	Date
2	Construction	Nov. 4, 2016
1	Tender	Oct. 19, 2016
No.	Issued For	Date

AQUAVISTA
AT BAYSIDE TORONTO

Drawing Title
Window Schedule - Level 2 - Interior West & Interior East Elevation

Project
Hines TRIDEL
AQUAVISTA
Block 3 - R3 & R4
263 Queens Quay East
Toronto, ON

Scale
As indicated

Drawn by
E.V. / M.N.

Checked by
C.A.

Project No.
13148

Date
November 4, 2016

Drawing No.
A4-11

Plot Date: 11/2/2016 11:54:29 AM File Path: C:\Users\vbacsa\Documents\R21 2015 WORKING FILES\13148R21-Model-Building R3-R4_vbacsa.rvt

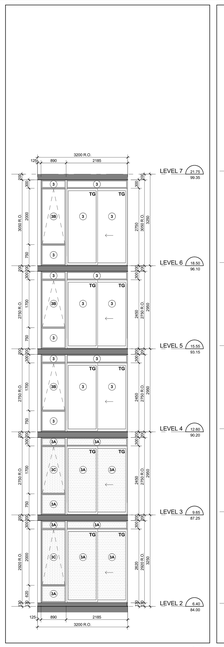

Interior East Elevation - Part 18 19 A4-12
Scale: 1 : 50

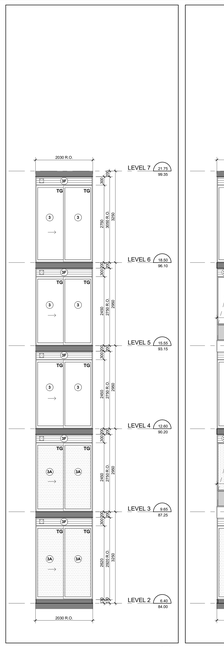

Interior East Elevation - Part 17 18 A4-12
Scale: 1 : 50

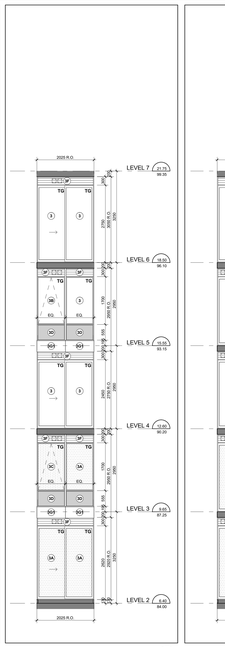

Interior East Elevation - Part 16 17 A4-12
Scale: 1 : 50

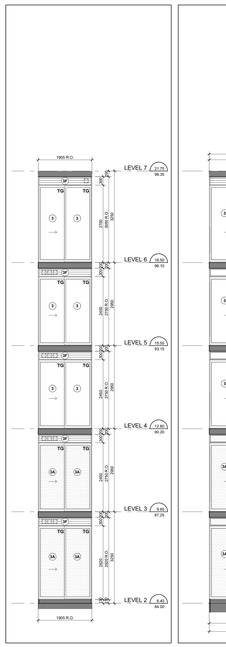

Interior East Elevation - Part 15 16 A4-12
Scale: 1 : 50

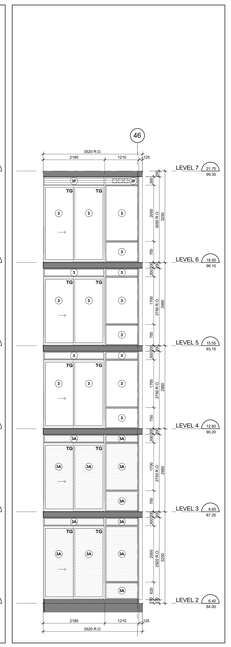

Interior East Elevation - Part 14 15 A4-12
Scale: 1 : 50

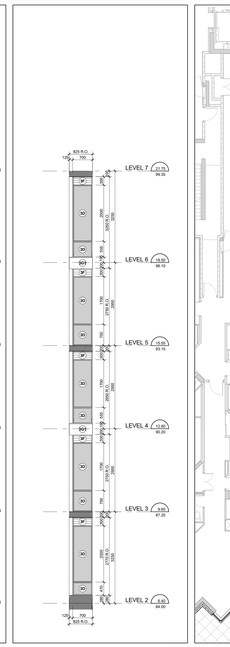

Interior East Elevation - Part 13 14 A4-12
Scale: 1 : 50

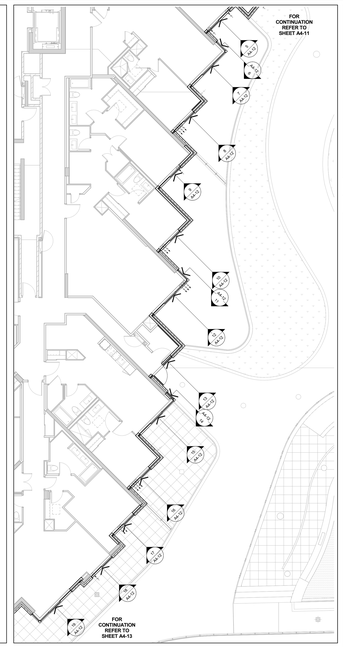

Window Schedule Partial Floor Plan - Level 2 4 A4-12
Scale: 1 : 100

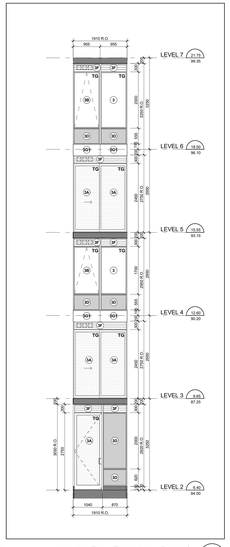

Interior East Elevation - Part 12 13 A4-12
Scale: 1 : 50

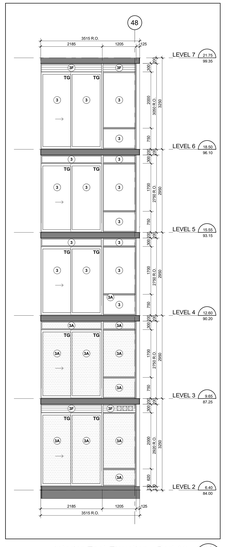

Interior East Elevation - Part 11 12 A4-12
Scale: 1 : 50

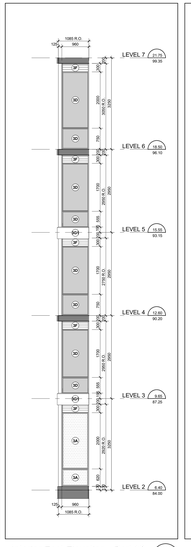

Interior East Elevation - Part 10 11 A4-12
Scale: 1 : 50

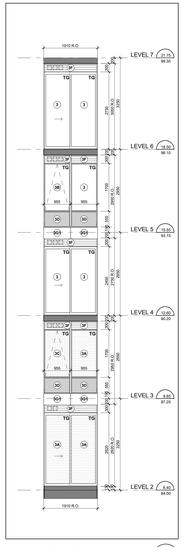

Interior East Elevation - Part 9 10 A4-12
Scale: 1 : 50

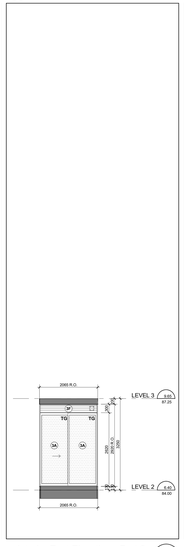

Interior East Elevation - Part 8 9 A4-12
Scale: 1 : 50

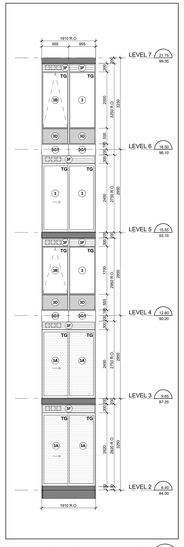

Interior East Elevation - Part 7 8 A4-12
Scale: 1 : 50

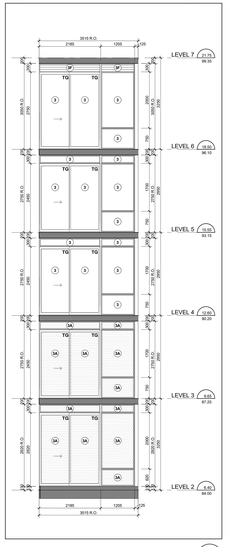

Interior East Elevation - Part 6 7 A4-12
Scale: 1 : 50

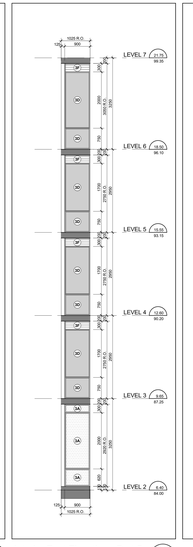

Interior East Elevation - Part 5 6 A4-12
Scale: 1 : 50

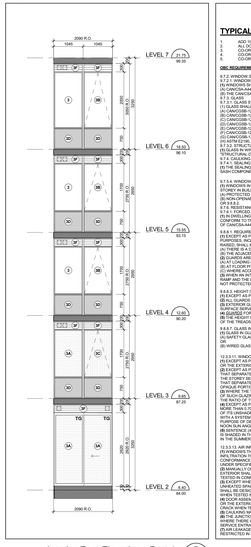

Interior East Elevation - Part 4 5 A4-12
Scale: 1 : 50

TYPICAL WINDOW SCHEDULE NOTES:

1. ADD 10MM CAULKING ALLOWANCE ON ONE OR BOTH SIDES OF WINDOW OPENING.
2. ALL EXTERIOR WINDOW FRAMING AS PER ELEVATIONS.
3. COORDINATE LOUVER LOCATIONS WITH MECHANICAL DRAWINGS.
4. COORDINATE ALL WINDOW LOCATIONS WITH STRUCTURAL REPORT.
5. COORDINATE BALCONY/TERRACE ELECTRICAL OUTLETS WITH ELECTRICAL DRAWINGS.

OBC REQUIREMENTS:

9.7.2. WINDOW STANDARDS
(1) GLASS SHALL CONFORM TO
(A) WINDOWS SHALL CONFORM TO,
(B) CAN/CGSB-12.1-M, "TEMPERED OR LAMINATED SAFETY GLASS".
(C) CAN/CSA-A440-M, "WINDOWS".
(D) CAN/CSA-A440.2-14, "USER SELECTION GUIDE TO CSA STANDARD CAN/CSA-A440-00 WINDOWS".
9.7.3. GLASS
9.7.3.1. GLASS STANDARDS
(1) GLASS SHALL CONFORM TO,
(A) CAN/CGSB-12.1-M, "TEMPERED OR LAMINATED SAFETY GLASS".
(B) CAN/CGSB-12.2-M, "FLAT, CLEAR SHEET GLASS".
(C) CAN/CGSB-12.3-M, "FLAT, CLEAR FLOAT GLASS".
(D) CAN/CGSB-12.8-M, "INSULATING GLASS UNITS".
(E) CAN/CGSB-12.9-M, "INSULATING GLASS UNITS".
(F) CAN/CGSB-12.10-M, "GLASS, LIGHT AND HEAT-REFLECTING".
(G) CAN/CGSB-12.11-M, "WIRED SAFETY GLASS".
(H) ASTM E2190, "INSULATING GLASS UNIT PERFORMANCE AND EVALUATION".
9.7.3.2. STRUCTURAL DESIGN OF GLASS
(1) GLASS IN EXTERIOR WALLS, PARTITIONS AND SKYLIGHTS SHALL BE DESIGNED IN CONFORMANCE WITH CAN/CGSB-12.20-M, "STRUCTURAL DESIGN OF GLASS FOR BUILDINGS".
9.7.4. SEALING COMPOUND
9.7.4.1. SEALING COMPOUND
(1) SEALING COMPOUND USED TO SEAL THE GLASS COMPONENT OF A FACTORY-SEALED DOUBLE-GLAZED UNIT TO THE SASH COMPONENT SHALL BE COMPATIBLE WITH THE MATERIAL USED TO EDGE SEAL THE GLASS COMPONENT.

9.7.5.4. WINDOWS ABOVE THE SECOND STOREY
(1) WINDOWS IN PUBLIC AREAS THAT EXTEND TO LESS THAN 1 000 MM FROM THE FLOOR AND ARE LOCATED ABOVE THE SECOND STOREY IN BUILDINGS OF RESIDENTIAL OCCUPANCY SHALL BE,
(A) FIXED, OR HAVE OPENINGS RESTRICTED BY A DEVICE THAT WILL BE, OR
(B) NON-OPENABLE AND DESIGNED TO WITHSTAND THE LATERAL DESIGN LOADS FOR GUARDS AS PROVIDED IN ARTICLES 4.1.5.15. OR 9.8.8.2.
(2) RESISTANCE TO FORCED ENTRY
9.7.5.7. FORCED ENTRY THROUGH WINDOWS
(1) IN DWELLING UNITS, WINDOWS, ANY PART OF WHICH IS LOCATED WITHIN 2 000 MM OF ADJACENT GROUND LEVEL SHALL CONFORM TO ASTM F588, "STANDARD TEST METHOD FOR FORCED ENTRY RESISTANCE OF WINDOWS" AS DESCRIBED IN CLASS 10 OF CAN/CSA-A440-M, "WINDOWS".

9.8.8.1. REQUIRED GUARDS
(1) EXCEPT AS PROVIDED IN SENTENCES (2) AND (3), EVERY SURFACE TO WHICH ACCESS IS PROVIDED FOR OTHER THAN MAINTENANCE PURPOSES, INCLUDING BUT NOT LIMITED TO FLIGHTS OF STEPS AND RAMPS, EXTERIOR LANDINGS, PORCHES, BALCONIES, GALLERIES AND RAISED SHALL BE PROTECTED BY A GUARD ON EACH SIDE THAT IS NOT PROTECTED BY A WALL FOR THE LENGTH WHERE,
(A) THE DIFFERENCE IN ELEVATION BETWEEN THE ADJACENT SURFACES IS MORE THAN 600 MM MEASURED 900 MM FROM THE GUARDED SURFACE, OR
(B) THE ADJACENT SURFACE WITHIN 1.5 M FROM THE WALKING SURFACE HAS A SLOPE OF MORE THAN 1 IN 2.
(2) GUARDS ARE NOT REQUIRED,
(A) ON THE LOADING SIDE OF DOCKS, OR
(B) AT PLOOR PITS IN REPAIR GARAGES FOR MAINTENANCE PURPOSES ONLY.
(3) GUARDS ARE NOT REQUIRED ON THE OPEN SIDES OF A STAIR,
(A) WHERE AN INTERIOR STAIR HAS MORE THAN 2 RISERS OR AN INTERIOR RAMP RISES MORE THAN 400 MM, THE SIDES OF THE STAIR OR RAMP THAT ARE LOCATED AT FLOOR LEVEL AROUND THE STAIRWELL OR RAMP SHALL BE PROTECTED BY A GUARD ON EACH SIDE THAT IS NOT PROTECTED BY A WALL,

9.8.8.3. HEIGHT OF GUARDS
(1) EXCEPT AS PROVIDED IN SENTENCES (2) TO (4), ALL GUARDS SHALL BE NOT LESS THAN 1 070 MM HIGH.
(2) ALL GUARDS WITHIN DWELLING UNITS SHALL BE NOT LESS THAN 900 MM HIGH.
(3) GUARDS FOR OPEN SIDES OF STAIRS SHALL BE NOT LESS THAN 865 MM HIGH, BE NOT LESS THAN 965 MM HIGH WHERE THE WALKING SURFACE SERVED BY THE GUARD IS NOT MORE THAN 1 800 MM ABOVE THE FINISHED GROUND LEVEL.
(4) GUARDS FOR OPEN SIDES OF STAIRS, EXCEPT AS REQUIRED BY (3) ABOVE, SHALL BE NOT LESS THAN 800 MM HIGH.
(5) EXCEPT AS PROVIDED IN SENTENCE (6), GUARD HEIGHTS SHALL BE MEASURED VERTICALLY FROM A LINE DRAWN THROUGH THE LEADING EDGE OF THE TREADS SERVED BY THE GUARD.

9.8.8.7. GLASS IN GUARDS
(1) GLASS USED IN GUARDS SHALL BE,
(A) SAFETY GLASS OF THE LAMINATED OR TEMPERED TYPE CONFORMING TO CAN/CGSB-12.1-M, "TEMPERED OR LAMINATED SAFETY GLASS", OR,
(B) WIRED GLASS CONFORMING TO CAN/CGSB-12.11-M, "WIRED SAFETY GLASS".

12.3.5.11. WINDOWS AND GLAZING
(1) EXCEPT AS PROVIDED IN SENTENCES (2) AND (3), WINDOWS AND ALL GLAZING THAT SEPARATES HEATED SPACE FROM UNHEATED SPACE OR THE EXTERIOR SHALL CONFORM TO ARTICLES 12.3.2.6. AND 12.3.2.7.
(2) EXCEPT AS PROVIDED IN SENTENCES (3) AND (4), THE TOTAL AREA OF GLAZING, INCLUDING GLAZING FOR DOORS AND SKYLIGHTS, THAT SEPARATES HEATED SPACE FROM UNHEATED SPACE OR THE EXTERIOR SHALL BE NOT MORE THAN 15% OF THE FLOOR AREA OF THE STOREY SERVED BY THE GLAZED AREAS AND SHALL NOT EXCEED 20 PER CENT OF THE TOTAL AREA OF THE WALLS OF THAT STOREY.
(3) WHERE THE GLAZING IS SHADED IN THE WINTER AND FACES A DIRECTION WITHIN 90° OF DUE SOUTH, THE AREA OF GLAZING, EXCLUDING OPAQUE PORTION OF THE WALL, IS CALCULATED AS ITS PROJECTED AREA ON A VERTICAL PLANE.
(4) WHERE THE GLAZING IS SHADED IN THE WINTER AND FACES A DIRECTION WITHIN 90° OF DUE SOUTH, THE AREA OF SUCH GLAZING FOR THE PURPOSE OF APPLYING SENTENCE (2) MAY BE ASSUMED AS BEING EQUAL TO THE ACTUAL AREA MULTIPLIED BY THE RATIO OF THE REQUIRED THERMAL RESISTANCE DIVIDED BY THE ACTUAL THERMAL RESISTANCE OF THE GLAZING.
(5) WHERE THE GLAZING IS SHADED IN THE WINTER AND FACES A DIRECTION WITHIN 90° OF DUE SOUTH, THE SHADING COEFFICIENT OF MORE THAN 0.70 THAT IS UNSHADED IN THE WINTER AND FACES A DIRECTION WITHIN 90° OF DUE SOUTH MAY BE ASSUMED TO BE 50 PERCENT OF ITS UNSHADED AREA IN CALCULATING THE MAXIMUM AREA OF GLAZING IN SENTENCES (2) AND (3) PROVIDED THE BUILDING IS DESIGNED TO BE COOLED UNLESS THE GLAZING DESCRIBED IN SENTENCE (4) IS SHADED IN THE SUMMER WITH EXTERIOR DEVICES, FOR THE PURPOSE OF DETERMINING WHETHER OR NOT THE GLAZING IS SHADED IN THE SUMMER WITH EXTERIOR DEVICES, IT SHALL BE CALCULATED USING THE NOON SUN ANGLES OF JUNE 21.

12.3.5.13. AIR INFILTRATION
(1) WINDOWS THAT SEPARATE HEATED SPACE FROM UNHEATED SPACE OR THE EXTERIOR SHALL BE DESIGNED TO LIMIT THE RATE OF AIR INFILTRATION TO NOT MORE THAN 0.715 L/S FOR EACH METRE OF SASH CRACK WHEN TESTED AT PRESSURE DIFFERENTIAL OF 75 PA IN CONFORMANCE WITH SENTENCE (2).
(2) EXCEPT AS PROVIDED IN SENTENCE (3), DOORS THAT SEPARATE HEATED SPACE FROM UNHEATED SPACE OR THE EXTERIOR SHALL BE DESIGNED TO LIMIT THE RATE OF AIR INFILTRATION TO NOT MORE THAN 0.715 L/S FOR EACH METRE OF DOOR CRACK WHEN TESTED IN CONFORMANCE WITH SENTENCE (2).
(3) MANUALLY OPERATED EXTERIOR SLIDING GLASS DOOR ASSEMBLIES THAT SEPARATE HEATED SPACE FROM UNHEATED SPACE OR THE EXTERIOR SHALL BE DESIGNED TO LIMIT THE RATE OF AIR INFILTRATION TO NOT MORE THAN 0.25 L/S FOR EACH METRE OF DOOR AREA WHEN TESTED IN CONFORMANCE WITH SENTENCE (2).
(4) EXCEPT WHERE THE DOOR IS WEATHERSTRIPPED ON ALL EDGES AND PROTECTED WITH A STORM DOOR OR BY AN ENCLOSED VESTIBULE, DOORS THAT SEPARATE HEATED SPACE FROM UNHEATED SPACE OR THE EXTERIOR IN BUILDINGS OF MORE THAN 3 STOREYS SHALL BE DESIGNED TO LIMIT THE RATE OF AIR INFILTRATION TO NOT MORE THAN 0.25 L/S FOR EACH SQUARE METRE OF DOOR AREA WHEN TESTED IN CONFORMANCE WITH SENTENCE (2).
(5) DOOR ASSEMBLIES OTHER THAN THOSE DESCRIBED IN SENTENCES (3) AND (4), THAT SEPARATE HEATED SPACE FROM UNHEATED SPACE OR THE EXTERIOR SHALL BE DESIGNED TO LIMIT THE RATE OF AIR INFILTRATION TO NOT MORE THAN 1.5 L/S FOR EACH METRE OF DOOR CRACK WHEN TESTED IN CONFORMANCE WITH SENTENCE (2).
(6) CAULKING MATERIAL TO REDUCE AIR INFILTRATION SHALL CONFORM TO THE REQUIREMENTS IN SUBSECTION 9.27.4.
(7) WHERE THERE IS A POSSIBILITY OF AIR LEAKAGE INTO HEATED SPACE IN A BUILDING THROUGH THE EXTERIOR WALLS, EACH OTHER LOCATION WHERE THERE IS A POSSIBILITY OF AIR LEAKAGE INTO HEATED SPACE IN A BUILDING THROUGH THE EXTERIOR WALLS, SUCH AS AT UTILITY SERVICE ENTRANCES, SHALL BE CAULKED, GASKETED OR SEALED TO RESTRICT SUCH AIR LEAKAGE.
(8) WHERE A BUILDING IS DESIGNED TO BE MECHANICALLY VENTILATED, THE PENETRATION OF SERVICES SHALL BE RESTRICTED IN CONFORMANCE WITH THE REQUIREMENTS OF SUBSECTION 9.25.3.

WINDOW SCHEDULE LEGEND

13148 - AQUAVISTA
UPDATED: FEBRUARY 16, 2016

3 PREFINISHED ALUMINUM WINDOW WALL: VISION PANEL
ALUM COLOUR: EXTERIOR - PPG UC752 HF DURANAR GREY VELVET
INTERIOR - #1.0385 DURACRON WHITE
GLASS TYPE: CLEAR INNER & OUTER LITE, GUARDIAN SUNGUARD - SUPERNEUTRAL 1664 ON SURFACE 2

3A PREFINISHED ALUMINUM WINDOW WALL: VISION PANEL FRIT PATTERN
ALUM COLOUR: EXTERIOR - PPG UC752 HF DURANAR GREY VELVET
INTERIOR - #1.0385 DURACRON WHITE
GLASS TYPE: CLEAR INNER & OUTER LITE, GUARDIAN SUNGUARD - SUPERNEUTRAL 1664 ON SURFACE 2
WHITE FRIT 1664 DIAMETER DOTS IN VISION SQUARE PATTERN ON SURFACE 3

3B PREFINISHED ALUMINUM WINDOW WALL: OPERABLE AWNING
ALUM COLOUR: EXTERIOR - PPG UC752 HF DURANAR GREY VELVET
INTERIOR - #1.0385 DURACRON WHITE
GLASS TYPE: CLEAR INNER & OUTER LITE, GUARDIAN SUNGUARD - SUPERNEUTRAL 1664 ON SURFACE 2

3C PREFINISHED ALUMINUM WINDOW WALL: OPERABLE AWNING FRIT PATTERN
ALUM COLOUR: EXTERIOR - PPG UC752 HF DURANAR GREY VELVET
INTERIOR - #1.0385 DURACRON WHITE
GLASS TYPE: CLEAR INNER & OUTER LITE, GUARDIAN SUNGUARD - SUPERNEUTRAL 1664 ON SURFACE 2
WHITE FRIT 1664 DIAMETER DOTS IN VISION SQUARE PATTERN ON SURFACE 3

3D PREFINISHED ALUMINUM WINDOW WALL: GLASS SPANDREL PANEL
ALUM COLOUR: EXTERIOR - PPG UC752 HF DURANAR GREY VELVET
INTERIOR - #1.0385 DURACRON WHITE
GLASS TYPE: CLEAR FLOAT
COLOUR: SOLID FRIT VIRACON SUBDUED GRAY VSG ON SURFACE 2

3E PREFINISHED ALUMINUM WINDOW WALL: METAL SPANDREL PANEL
ALUM COLOUR: EXTERIOR - PPG UC752 HF DURANAR GREY VELVET
INTERIOR - #1.0385 DURACRON WHITE
METAL PANEL: PPG UC752 HF DURANAR GREY VELVET

3F PREFINISHED ALUMINUM WINDOW WALL: METAL LOUVER
ALUM COLOUR: EXTERIOR - PPG UC752 HF DURANAR GREY VELVET
INTERIOR - #1.0385 DURACRON WHITE
METAL LOUVER: PPG UC752 HF DURANAR GREY VELVET

3G1 PREFINISHED ALUMINUM WINDOW WALL: METAL SLAB COVER - PROFILE 40x420mm
ALUM COLOUR: EXTERIOR - PPG UC752 HF DURANAR GREY VELVET
INTERIOR - #1.0385 DURACRON WHITE
SLAB COVER: PPG UC1807GSL DURANAR XL STEEL SILVER CITY

3G2 PREFINISHED ALUMINUM WINDOW WALL: METAL SLAB COVER - PROFILE 105x420mm
ALUM COLOUR: EXTERIOR - PPG UC752 HF DURANAR GREY VELVET
INTERIOR - #1.0385 DURACRON WHITE
SLAB COVER: PPG UC1807GSL DURANAR XL STEEL SILVER CITY

3G3 PREFINISHED ALUMINUM WINDOW WALL: METAL SLAB COVER - PROFILE 220x420mm
ALUM COLOUR: EXTERIOR - PPG UC752 HF DURANAR GREY VELVET
INTERIOR - #1.0385 DURACRON WHITE
SLAB COVER: PPG UC1807GSL DURANAR XL STEEL SILVER CITY

3H PREFINISHED ALUMINUM WINDOW WALL: OPERABLE WINDOW - VISION PANEL
ALUM COLOUR: EXTERIOR - PPG UC752 HF DURANAR GREY VELVET
INTERIOR - #1.0385 DURACRON WHITE
GLASS TYPE: CLEAR INNER & OUTER LITE, GUARDIAN SUNGUARD - SUPERNEUTRAL 1664 ON SURFACE 2

3J PREFINISHED ALUMINUM WINDOW WALL: OPERABLE WINDOW - GLASS SPANDREL PANEL
ALUM COLOUR: EXTERIOR - PPG UC752 HF DURANAR GREY VELVET
INTERIOR - #1.0385 DURACRON WHITE
GLASS TYPE: CLEAR FLOAT
COLOUR: SOLID FRIT VIRACON SUBDUED GRAY VSG ON SURFACE 2

3K PREFINISHED ALUMINUM WINDOW WALL: OPERABLE WINDOW - METAL LOUVER
ALUM COLOUR: EXTERIOR - PPG UC752 HF DURANAR GREY VELVET
INTERIOR - #1.0385 DURACRON WHITE
METAL LOUVER: PPG UC752 HF DURANAR GREY VELVET

4 PREFINISHED STOREFRONT CURTAINWALL: VISION PANEL (GROUND FLOOR)
ALUM COLOUR: EXTERIOR - PPG UC752 HF DURANAR GREY VELVET
INTERIOR - PPG UC752 HF DURANAR GREY VELVET
GLASS TYPE: CLEAR INNER & OUTER LITE, GUARDIAN SUNGUARD - SUPERNEUTRAL 1664 ON SURFACE 2

4A PREFINISHED STOREFRONT CURTAINWALL: VISION PANEL FRIT PATTERN (GROUND FLOOR)
ALUM COLOUR: EXTERIOR - PPG UC752 HF DURANAR GREY VELVET
INTERIOR - PPG UC752 HF DURANAR GREY VELVET
GLASS TYPE: CLEAR INNER & OUTER LITE, GUARDIAN SUNGUARD - SUPERNEUTRAL 1664 ON SURFACE 2
WHITE FRIT 1664 DIAMETER DOTS IN VISION SQUARE PATTERN ON SURFACE 3

4B PREFINISHED STOREFRONT CURTAINWALL: SHADOW BOX (GROUND FLOOR)
ALUM COLOUR: EXTERIOR - PPG UC752 HF DURANAR GREY VELVET
INTERIOR - PPG UC752 HF DURANAR GREY VELVET
GLASS TYPE: CLEAR INNER & OUTER LITE, GUARDIAN SUNGUARD - SUPERNEUTRAL 1664 ON SURFACE 2
COLOUR: WHITE COLOUR PAINT ON ALUMINUM PAN BEHIND SURFACE 3

4C PREFINISHED STOREFRONT CURTAINWALL: GLASS SPANDREL PANEL (GROUND FLOOR)
ALUM COLOUR: EXTERIOR - PPG UC752 HF DURANAR GREY VELVET
INTERIOR - PPG UC752 HF DURANAR GREY VELVET
GLASS TYPE: CLEAR INNER & OUTER LITE, GUARDIAN SUNGUARD - SUPERNEUTRAL 1664 ON SURFACE 2
COLOUR: SOLID FRIT VELVET ON SURFACE 2

4D PREFINISHED STOREFRONT CURTAINWALL: METAL LOUVER (GROUND FLOOR)
ALUM COLOUR: EXTERIOR - PPG UC752 HF DURANAR GREY VELVET
INTERIOR - PPG UC752 HF DURANAR GREY VELVET
METAL LOUVER: PPG UC752 HF DURANAR GREY VELVET

4E PREFINISHED STOREFRONT CURTAINWALL: METAL SPANDREL PANEL (GROUND FLOOR)
ALUM COLOUR: EXTERIOR - PPG UC752 HF DURANAR GREY VELVET
INTERIOR - PPG UC752 HF DURANAR GREY VELVET
METAL PANEL: PPG UC752 HF DURANAR GREY VELVET

4F PREFINISHED STOREFRONT CURTAINWALL: VISION PANEL FRIT PATTERN (GROUND FLOOR)
ALUM COLOUR: EXTERIOR - PPG UC752 HF DURANAR GREY VELVET
INTERIOR - PPG UC752 HF DURANAR GREY VELVET
GLASS TYPE: CLEAR INNER & OUTER LITE, GUARDIAN SUNGUARD - SUPERNEUTRAL 1664 ON SURFACE 3
GREY VELVET HORIZONTAL FRIT PATTERN ON SURFACE 2

LEGEND

BBQ BBQ GAS CONNECTION - REFER TO MECHANICAL DRAWINGS
NFHB NON-FREEZE HOSE BIBB - REFER TO MECHANICAL DRAWINGS
WDR WEATHERPROOF DUPLEX RECEPTACLE - REFER TO ELECTRICAL DRAWINGS
LF LIGHT FIXTURE - REFER TO ELECTRICAL DRAWINGS
TG TEMPERED GLASS

Typical Window Schedule Notes 3 A4-12
NTS

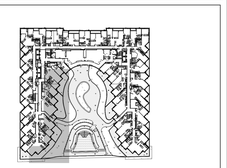

Window Schedule Key Plan - Level 2 2 A4-12
NTS

Window Schedule Legend 1 A4-12
NTS

Contractor Must Check And Verify All Dimensions On The Job.
Do Not Scale The Drawings.
All Drawings, Specifications And Related Documents Are The Copyright Of The Architect And Must Be Returned Upon Request.
Reproduction Of Drawings, Specifications And Related Documents In Part Or Whole Is Forbidden Without The Architects Written Permission.
This Drawing Is Not To Be Used For Construction Until Signed By The Architect.

Date: November 4, 2016



Construction

KIRKOR ARCHITECTS + PLANNERS
20 Martin Ross Avenue, Toronto, Ontario, M3J 2K8
TEL 416 665-6065, FAX 416 665 1234, www.kirkorarchitects.com

No.	Revision	Date
2	Construction	Nov. 4, 2016
1	Tender	Oct. 19, 2016
No.	Issued For	Date

AQUAVISTA
AT BAYSIDE TORONTO

Drawing Title
Window Schedule - Level 2 - Interior East Elevation

Project
Hines TRIDEL
AQUAVISTA
Block 3 - R3 & R4
263 Queens Quay East
Toronto, ON

Scale
As indicated

Drawn by
E.V. / M.N.

Checked by
C.A.

Project No.
13148

Date
November 4, 2016

Drawing No.
A4-12

Plot Date: 11/2/2016 11:55:17 AM File Path: C:\Users\vdocsx\Documents\ACCELI 2015 WORKING FILES\13148P20-Model-Building R3-R4_vdocsx.rvt

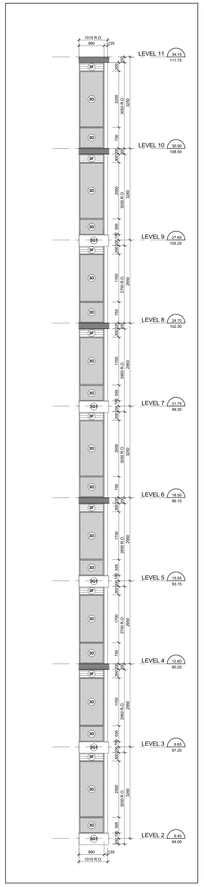

West Elevation - Part 9 15 A4-13
Scale: 1 : 50

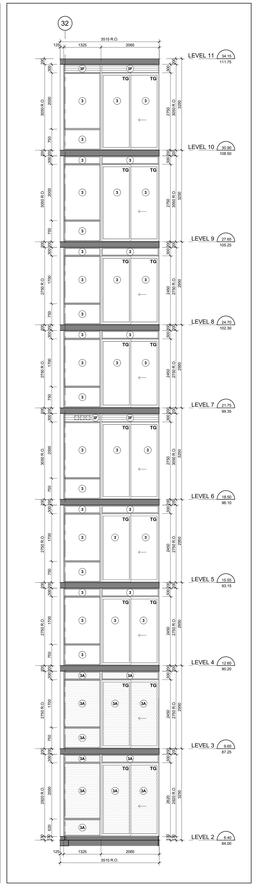

West Elevation - Part 8 14 A4-13
Scale: 1 : 50

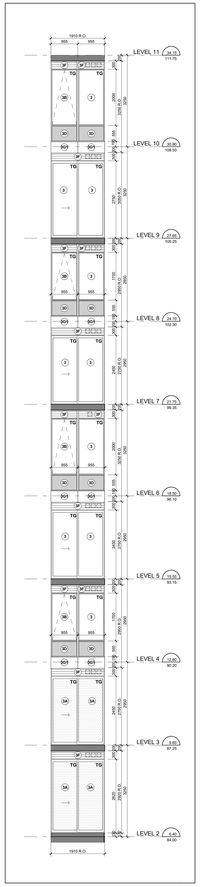

West Elevation - Part 7 13 A4-13
Scale: 1 : 50

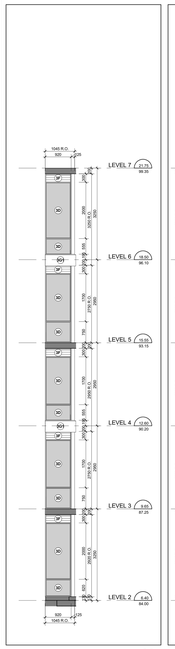

West Elevation - Part 6 12 A4-13
Scale: 1 : 50

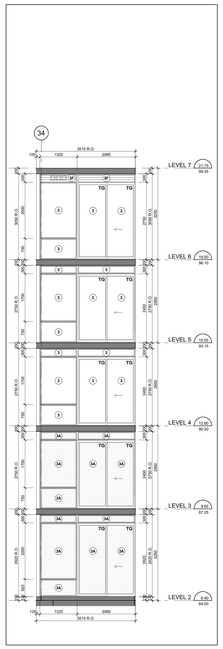

West Elevation - Part 5 11 A4-13
Scale: 1 : 50

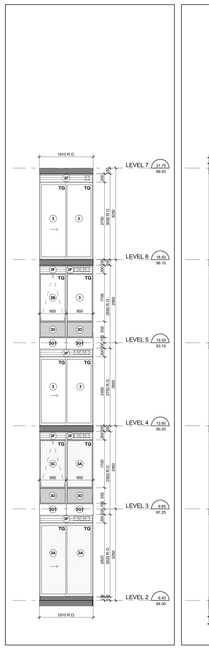

West Elevation - Part 4 10 A4-13
Scale: 1 : 50

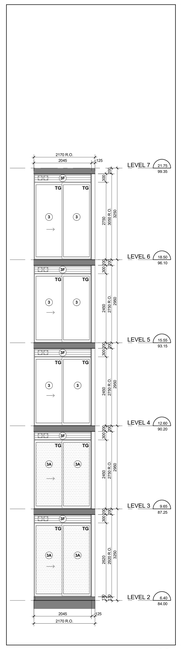

West Elevation - Part 3 9 A4-13
Scale: 1 : 50

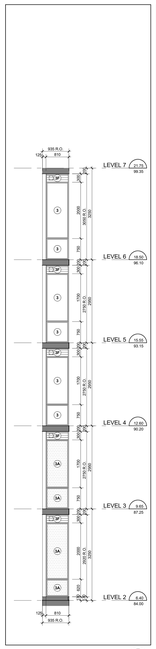

West Elevation - Part 2 8 A4-13
Scale: 1 : 50

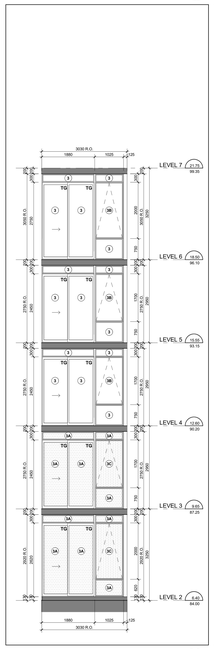

West Elevation - Part 1 7 A4-13
Scale: 1 : 50

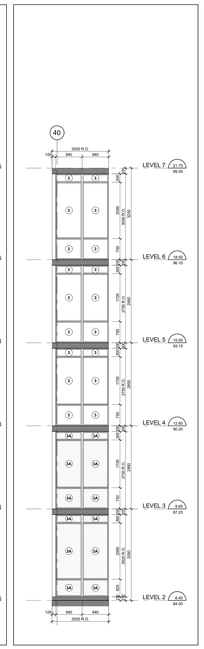

Interior East Elevation - Part 20 6 A4-13
Scale: 1 : 50

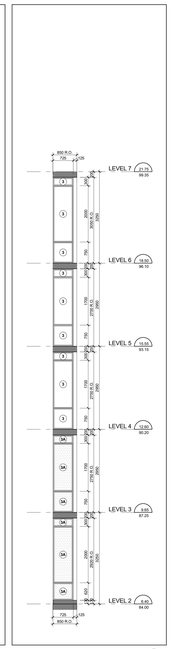

Interior East - Part 19 5 A4-13
Scale: 1 : 50

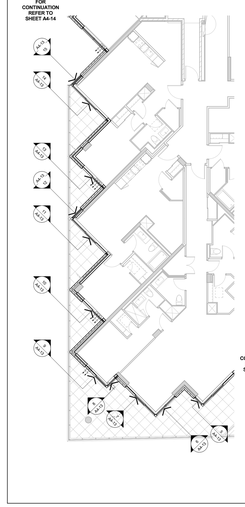

Window Schedule Partial Floor Plan - Level 2 4 A4-13
Scale: 1 : 100

TYPICAL WINDOW SCHEDULE NOTES:

1. ADD 10MM CAULKING ALLOWANCE ON ONE OR BOTH SIDES OF WINDOW OPENING.
2. ADD 10MM CAULKING ALLOWANCE ON TOP AND BOTTOM OF OPENING.
3. CO-ORDINATE LOUVER LOCATIONS WITH MECHANICAL DRAWINGS.
4. CO-ORDINATE STC GLAZING REQUIREMENTS WITH ACOUSTICAL REPORT.
5. CO-ORDINATE BALCONY/TERRACE ELECTRICAL OUTLETS WITH ELECTRICAL DRAWINGS.

OBC REQUIREMENTS

9.7.2 WINDOW STANDARDS
9.7.2.1 WINDOWS REQUIRED
(A) WINDOWS SHALL CONFORM TO,
(a) CAN/CSA-A440 "WINDOWS", OR
(b) THE CAN/CSA-A440.1, "USER'S SELECTION GUIDE TO CSA STANDARD CAN/CSA-A440-00 WINDOWS".
9.7.3 GLASS
9.7.3.1 GLASS STANDARDS
(1) GLASS SHALL CONFORM TO,
(a) CAN/CGSB-12.1-M, "TEMPERED OR LAMINATED SAFETY GLASS",
(b) CAN/CGSB-12.2-M, "FLAT, CLEAR FLOAT GLASS",
(c) CAN/CGSB-12.3-M, "FLAT, CLEAR FLOAT GLASS",
(d) CAN/CGSB-12.4-M, "HEAT-ABSORBING GLASS",
(e) CAN/CGSB-12.8-M, "INSULATING GLASS UNIT",
(f) CAN/CGSB-12.10-M, "GLASS, LIGHT AND HEAT-REFLECTING",
(g) CAN/CGSB-12.11-M, "WIRED SAFETY GLASS", OR
(h) ASTM E2190, "INSULATING GLASS UNIT PERFORMANCE AND EVALUATION".
9.7.3.2 GLASS IN GUARDS AND RAILINGS
(1) GLASS IN HANDRAILS, SLOPED GLAZING AND SKYLIGHTS SHALL BE DESIGNED IN CONFORMANCE WITH CAN/CSA-S16 ON
"STRUCTURAL DESIGN OF GLASS FOR BUILDINGS".
9.7.4 SEALING COMPOUND
9.7.4.1 SEALING COMPOUND
(1) THE SEALING COMPOUND USED TO SEAL THE GLASS COMPONENT OF A FACTORY-SEALED DOUBLE-GLAZED UNIT TO THE
SASH COMPONENT SHALL BE COMPATIBLE WITH THE MATERIAL USED TO EDGE SEAL THE GLASS COMPONENT.

9.7.5.4 WINDOWS ABOVE THE SECOND STOREY
(1) EXCEPT AS PROVIDED IN SENTENCE (2), WHERE THE SILL IS LESS THAN 1 000 MM FROM THE FLOOR AND ARE LOCATED ABOVE THE SECOND
STOREY IN BUILDINGS OF RESIDENTIAL OCCUPANCY SHALL BE,
(A) PROTECTED BY GUARDS IN ACCORDANCE WITH SUBSECTION 9.8.8., OR
(B) NON-OPENABLE AND DESIGNED TO WITHSTAND THE LATERAL DESIGN LOADS FOR GUARDS AS PROVIDED IN ARTICLES 4.1.5.15.
OR 9.8.8.2
9.7.6. RESISTANCE TO FORCED ENTRY
9.7.6.1 WINDOWS AND SLIDING DOORWINDOWS
(1) IN DWELLING UNITS, WINDOWS, ANY PART OF WHICH IS LOCATED WITHIN 2 000 MM OF ADJACENT GROUND-LEVEL, SHALL
BE CONSTRUCTED TO CONFORM TO PERFORMANCE FOR RESISTANCE TO FORCED ENTRY AS DESCRIBED IN CLAUSE 10.13
OF CAN/CSA-A440.00, "WINDOWS".

9.8.8.1 REQUIRED GUARDS
(1) EXCEPT AS PROVIDED IN SENTENCES (2) AND (3), EVERY SURFACE TO WHICH ACCESS IS PROVIDED FOR OTHER THAN MAINTENANCE
PURPOSES AND THAT IS LOCATED MORE THAN 600 MM ABOVE ADJACENT GROUND OR ADJACENT FINISHED SURFACE SHALL BE GUARDED
AND SHALL BE PROTECTED BY A GUARD ON EACH SIDE THAT IS NOT PROTECTED BY A WALL FOR THE LENGTH WHERE,
(A) THE ADJACENT SURFACE IS LOCATED LESS THAN 1 800 MM BETWEEN THE GUARDED SURFACE AND THE ADJACENT SURFACE, OR
(B) THE ADJACENT SURFACE IS LOCATED MORE THAN 1 800 MM FROM THE WALKING SURFACE AND A SLOPE OF MORE THAN 1 IN 2.
(2) GUARDS ARE NOT REQUIRED,
(A) AT LOADING DOCKS,
(B) AT FLOOR PITS IN REPAIR GARAGES, OR
(C) AT OTHER SIMILAR LOCATIONS WHERE MAINTENANCE PURPOSES ONLY.
(3) GUARDS ARE NOT REQUIRED ON THE SIDE OF A RAMP THAT IS NOT PROTECTED BY A WALL FOR THE LENGTH WHERE
RAMP AND THE LANDING OR FLOOR LEVEL AROUND THE STAIRWELL OR RAMP SHALL BE PROTECTED BY A GUARD ON EACH SIDE THAT IS
NOT PROTECTED BY A WALL.

9.8.8.3. HEIGHT OF GUARDS
(1) EXCEPT AS PROVIDED IN SENTENCES (2) TO (4), ALL GUARDS SHALL BE NOT LESS THAN 1 070 MM HIGH.
(2) ALL GUARDS WITHIN DWELLING UNITS SHALL BE NOT LESS THAN 900 MM HIGH.
(3) GUARDS FOR EXTERIOR EXIT STAIRS SERVING NOT MORE THAN ONE DWELLING UNIT SHALL BE NOT LESS THAN 900 MM HIGH WHERE THE WALKING
SURFACE SERVED BY THE GUARD IS NOT MORE THAN 1 800 MM ABOVE THE FINISHED GROUND LEVEL.
(4) GUARDS FOR EXTERIOR EXIT STAIRS SERVING NOT MORE THAN ONE DWELLING UNIT SHALL BE NOT LESS THAN 860 MM HIGH.
(5) THE HEIGHT OF GUARDS FOR FLIGHTS OF STEPS SHALL BE MEASURED VERTICALLY FROM A LINE DRAWN THROUGH THE LEADING EDGE
OF THE TREADS SERVED BY THE GUARD.

9.8.8.7. GLASS IN GUARDS
(1) GLASS IN GUARDS SHALL BE,
(A) SAFETY GLASS OF THE LAMINATED OR TEMPERED TYPE CONFORMING TO CAN/CGSB-12.1-M, "TEMPERED OR LAMINATED SAFETY GLASS",
OR
(B) WIRED GLASS CONFORMING TO CAN/CGSB-12.11-M, "WIRED SAFETY GLASS".

9.7.3.1.1. WINDOWS AND GLAZING
(1) EXCEPT AS PROVIDED IN SENTENCES (2) AND (3), WINDOWS AND ALL GLAZING THAT SEPARATES HEATED SPACE FROM UNHEATED SPACE
OR THE EXTERIOR SHALL CONFORM TO ARTICLES 9.7.2.8. AND 9.7.2.9.
(2) THE AREA OF UNGLAZED OPENINGS AND THE AREA OF GLAZING, INCLUDING GLAZING FOR DOORS AND SKYLIGHTS,
THAT SEPARATES HEATED SPACE FROM UNHEATED SPACE OR THE EXTERIOR SHALL NOT EXCEED 20 PER CENT OF THE FLOOR AREA OF
THE STOREY SERVED BY THE GLAZED AREAS AND SHALL NOT EXCEED 40 PER CENT OF THE TOTAL AREA OF THE WALLS OF THAT STOREY
THAT SEPARATE HEATED SPACE FROM UNHEATED SPACE OR THE EXTERIOR, INCLUDING THE GLAZED PORTION OF THE WALL,
OPAQUE PORTION OF THE WALL IS CALCULATED AS ITS PROJECTED AREA ON A VERTICAL PLANE.
(3) WHERE THE THERMAL RESISTANCE OF GLAZING IS DIFFERENT FROM THAT REQUIRED IN SENTENCE (1) AND ARTICLE 12.3.3.10., THE AREA
OF GLAZING PERMITTED BY SENTENCE (2) SHALL BE ADJUSTED BY MULTIPLYING IT BY THE RATIO OF THE THERMAL RESISTANCE OF THE GLAZING TO
THE RATIO OF THE REQUIRED THERMAL RESISTANCE DIVIDED BY THE ACTUAL THERMAL RESISTANCE OF THE GLAZING.
(4) EXCEPT AS PROVIDED IN SENTENCE (5), THE AREA OF GLAZING THAT CONTAINS CLEAR GLASS OR THAT HAS A SHADING COEFFICIENT OF
MORE THAN 0.6 SHALL BE NOT MORE THAN 25 PER CENT OF THE FLOOR AREA OF THE STOREY SERVED BY THE GLAZING, AND THE AREA OF GLAZING
OF ITS UNSHADED AREA IN CALCULATING THE MAXIMUM AREA OF GLAZING IN SENTENCES (2) AND (3) PROVIDED THE BUILDING IS DESIGNED
WITH A SYSTEM THAT IS CAPABLE OF DISTRIBUTING THE SOLAR HEAT GAIN FROM SUCH GLASS AREAS THROUGHOUT THE BUILDING FOR THE
PERIOD OF THE YEAR DURING WHICH THE AVERAGE DAILY OUTDOOR TEMPERATURE IS LESS THAN 18°C, BASED ON THE AVERAGE DAILY
NOON SUN ANGLES OF DECEMBER 21.
(5) THE AREA OF GLAZING IN SENTENCE (4) WHERE THE BUILDING IS DESIGNED TO BE COOLED UNLESS THE GLAZING DESCRIBED IN SENTENCE (4)
IS SHADED IN THE SUMMER WITH EXTERIOR DEVICES. FOR THE PURPOSE OF DETERMINING WHETHER OR NOT THE GLAZING IS SHADED
IN THE SUMMER, THE SHADING SHALL BE CALCULATED USING THE NOON SUN ANGLES OF JUNE 21.

9.7.3.5.1. AIR INFILTRATION
(1) EXCEPT AS PROVIDED IN (2), THE HEATED SPACE FROM UNHEATED SPACE OR THE EXTERIOR SHALL BE DESIGNED TO LIMIT THE RATE OF AIR
INFILTRATION TO NOT MORE THAN 0.1 L/S FOR EACH METRE OF SASH CRACK WHEN TESTED AT PRESSURE DIFFERENTIAL OF 75 PA IN
CONFORMANCE WITH ASTM E283, "DETERMINING THE RATE OF AIR LEAKAGE THROUGH EXTERIOR WINDOWS, CURTAIN WALLS, AND DOORS
UNDER SPECIFIED PRESSURE DIFFERENCES ACROSS THE SPECIMEN".
(2) MANUALLY OPERATED EXTERIOR SLIDING GLASS DOOR ASSEMBLIES THAT SEPARATE HEATED SPACE FROM UNHEATED SPACE OR THE
EXTERIOR SHALL BE DESIGNED TO LIMIT THE RATE OF AIR INFILTRATION TO NOT MORE THAN 0.5 L/S FOR EACH METRE OF DOOR AREA
TESTED IN CONFORMANCE WITH SENTENCE (1).
(3) EXCEPT AS PROVIDED IN (4), EXTERIOR SWING TYPE DOOR ASSEMBLIES SEPARATING HEATED SPACE FROM UNHEATED SPACE OR THE
UNHEATED SPACE, EXTERIOR SWING TYPE DOOR ASSEMBLIES FOR DWELLING UNITS, MOTELS, ALL-SUITES HOTEL, HOUSING AND SLATED
SHALL BE DESIGNED TO LIMIT THE RATE OF AIR INFILTRATION TO NOT MORE THAN 6.25 L/S FOR EACH SQUARE METRE OF DOOR AREA
WHEN TESTED AT A PRESSURE DIFFERENCE OF 75 PA.
(4) DOOR ASSEMBLIES OTHER THAN THOSE DESCRIBED IN SENTENCES (2) AND (3), THAT SEPARATE HEATED SPACE FROM UNHEATED SPACE
OR THE EXTERIOR SHALL BE DESIGNED TO LIMIT THE RATE OF AIR INFILTRATION TO NOT MORE THAN 17.0 L/S FOR EACH METRE OF DOOR
CRACK WHEN TESTED AT A PRESSURE DIFFERENCE OF 75 PA.
(5) CAULKING MATERIAL TO REDUCE AIR INFILTRATION SHALL CONFORM TO THE REQUIREMENTS IN SUBSECTION 9.27.4.
(6) THE JUNCTION BETWEEN THE SILL PLATE AND THE FOUNDATION, JOINTS BETWEEN EXTERIOR WALL PANELS AND ANY OTHER LOCATION
WHERE AIR LEAKAGE COULD OCCUR SHALL BE CAULKED, GASKETED OR SEALED TO RESTRICT SUCH AIR LEAKAGE. EXTERIOR WALLS, SUCH AS AT UTILITY
SERVICE ENTRANCES, SHALL BE CAULKED, GASKETED OR SEALED TO RESTRICT SUCH AIR LEAKAGE.
(7) AIR LEAKAGE BETWEEN HEATED SPACE AND ADJACENT ROOF OR ATTIC SPACE CAUSED BY THE PENETRATION OF SERVICES SHALL BE
RESTRICTED IN CONFORMANCE WITH THE REQUIREMENTS OF SUBSECTION 9.25.3.

Typical Window Schedule Notes 3
NTS A4-13

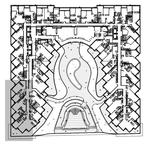

Window Schedule Key Plan - Level 2 2
NTS A4-13

WINDOW SCHEDULE LEGEND

13148 - AQUAVISTA
UPDATED: FEBRUARY 16, 2016

3 PREFINISHED ALUMINUM WINDOW WALL - VISION PANEL
ALUM. COLOUR: EXTERIOR - PPG UC702-NF DURANAR GREY VELVET
INTERIOR - PPG UC702-NF DURANAR GREY VELVET
GLASS TYPE: CLEAR INNER & OUTER LITE, GUARDIAN SUNGUARD - SUPERNEUTRAL 8X64 ON SURFACE 2

3A PREFINISHED ALUMINUM WINDOW WALL - VISION PANEL FRIT PATTERN
ALUM. COLOUR: EXTERIOR - PPG UC702-NF DURANAR GREY VELVET
INTERIOR - #1095 DURACRON WHITE
GLASS TYPE: CLEAR INNER & OUTER LITE, GUARDIAN SUNGUARD - SUPERNEUTRAL 8X64 ON SURFACE 2
WHITE FRIT 5MM DIAMETER DOTS IN 10CM SQUARE PATTERN ON SURFACE 3

3B PREFINISHED ALUMINUM WINDOW WALL - OPERABLE AWNING
ALUM. COLOUR: EXTERIOR - PPG UC702-NF DURANAR GREY VELVET
INTERIOR - #1095 DURACRON WHITE
GLASS TYPE: CLEAR INNER & OUTER LITE, GUARDIAN SUNGUARD - SUPERNEUTRAL 8X64 ON SURFACE 2

3C PREFINISHED ALUMINUM WINDOW WALL - OPERABLE AWNING FRIT PATTERN
ALUM. COLOUR: EXTERIOR - PPG UC702-NF DURANAR GREY VELVET
INTERIOR - #1095 DURACRON WHITE
GLASS TYPE: CLEAR INNER & OUTER LITE, GUARDIAN SUNGUARD - SUPERNEUTRAL 8X64 ON SURFACE 2
WHITE FRIT 5MM DIAMETER DOTS IN 10CM SQUARE PATTERN ON SURFACE 3

3D PREFINISHED ALUMINUM WINDOW WALL - GLASS SPANDREL PANEL
ALUM. COLOUR: EXTERIOR - PPG UC702-NF DURANAR GREY VELVET
INTERIOR - #1095 DURACRON WHITE
GLASS TYPE: CLEAR FLOAT
COLOUR: SOLID FRIT VIRACON SUBDUED GRAY VIG0 ON SURFACE 2

3E PREFINISHED ALUMINUM WINDOW WALL - METAL SPANDREL PANEL
ALUM. COLOUR: EXTERIOR - PPG UC702-NF DURANAR GREY VELVET
INTERIOR - #1095 DURACRON WHITE
METAL PANEL: PPG UC702-NF DURANAR GREY VELVET

3F PREFINISHED ALUMINUM WINDOW WALL - METAL LOUVER
ALUM. COLOUR: EXTERIOR - PPG UC702-NF DURANAR GREY VELVET
INTERIOR - #1095 DURACRON WHITE
METAL LOUVER: PPG UC702-NF DURANAR GREY VELVET

3G1 PREFINISHED ALUMINUM WINDOW WALL - METAL SLAB COVER - PROFILE 40x420mm
ALUM. COLOUR: EXTERIOR - PPG UC702-NF DURANAR GREY VELVET
INTERIOR - #1095 DURACRON WHITE
SLAB COVER: PPG UC1907G5S, DURANAR XL STEEL SILVER CITY

3G2 PREFINISHED ALUMINUM WINDOW WALL - METAL SLAB COVER - PROFILE 195x420mm
ALUM. COLOUR: EXTERIOR - PPG UC702-NF DURANAR GREY VELVET
INTERIOR - #1095 DURACRON WHITE
SLAB COVER: PPG UC1907G5S, DURANAR XL STEEL SILVER CITY

3G3 PREFINISHED ALUMINUM WINDOW WALL - METAL SLAB COVER - PROFILE 220x420mm
ALUM. COLOUR: EXTERIOR - PPG UC702-NF DURANAR GREY VELVET
INTERIOR - #1095 DURACRON WHITE
SLAB COVER: PPG UC1907G5S, DURANAR XL STEEL SILVER CITY

3H PREFINISHED ALUMINUM WINDOW WALL - OPERABLE WINDOW - VISION PANEL
ALUM. COLOUR: EXTERIOR - PPG UC702-NF DURANAR GREY VELVET
INTERIOR - #1095 DURACRON WHITE
GLASS TYPE: CLEAR INNER & OUTER LITE, GUARDIAN SUNGUARD - SUPERNEUTRAL 8X64 ON SURFACE 2

3J PREFINISHED ALUMINUM WINDOW WALL - OPERABLE WINDOW - GLASS SPANDREL PANEL
ALUM. COLOUR: EXTERIOR - PPG UC702-NF DURANAR GREY VELVET
INTERIOR - #1095 DURACRON WHITE
GLASS TYPE: CLEAR FLOAT
COLOUR: SOLID FRIT VIRACON SUBDUED GRAY VIG0 ON SURFACE 2

3K PREFINISHED ALUMINUM WINDOW WALL - OPERABLE WINDOW - METAL LOUVER
ALUM. COLOUR: EXTERIOR - PPG UC702-NF DURANAR GREY VELVET
INTERIOR - #1095 DURACRON WHITE
METAL LOUVER: PPG UC702-NF DURANAR GREY VELVET

4 PREFINISHED STOREFRONT CURTAINWALL - VISION PANEL (GROUND FLOOR)
ALUM. COLOUR: EXTERIOR - PPG UC702-NF DURANAR GREY VELVET
INTERIOR - PPG UC702-NF DURANAR GREY VELVET
GLASS TYPE: CLEAR INNER & OUTER LITE, GUARDIAN SUNGUARD - SUPERNEUTRAL 8X64 ON SURFACE 2

4A PREFINISHED STOREFRONT CURTAINWALL - VISION PANEL FRIT PATTERN (GROUND FLOOR)
ALUM. COLOUR: EXTERIOR - PPG UC702-NF DURANAR GREY VELVET
INTERIOR - PPG UC702-NF DURANAR GREY VELVET
GLASS TYPE: CLEAR INNER & OUTER LITE, GUARDIAN SUNGUARD - SUPERNEUTRAL 8X64 ON SURFACE 2
WHITE FRIT 5MM DIAMETER DOTS IN 10CM SQUARE PATTERN ON SURFACE 3

4B PREFINISHED STOREFRONT CURTAINWALL - SHADOW BOX (GROUND FLOOR)
ALUM. COLOUR: EXTERIOR - PPG UC702-NF DURANAR GREY VELVET
INTERIOR - PPG UC702-NF DURANAR GREY VELVET
GLASS TYPE: CLEAR INNER & OUTER LITE, GUARDIAN SUNGUARD - SUPERNEUTRAL 8X64 ON SURFACE 2
COLOUR: WHITE COLOUR PAINT ON ALUMINUM PAN BEHIND SURFACE 4

4C PREFINISHED STOREFRONT CURTAINWALL - GLASS SPANDREL PANEL (GROUND FLOOR)
ALUM. COLOUR: EXTERIOR - PPG UC702-NF DURANAR GREY VELVET
INTERIOR - PPG UC702-NF DURANAR GREY VELVET
GLASS TYPE: CLEAR INNER & OUTER LITE, GUARDIAN SUNGUARD - SUPERNEUTRAL 8X64 ON SURFACE 2
COLOUR: SOLID FRIT GREY VELVET ON SURFACE 4

4D PREFINISHED STOREFRONT CURTAINWALL - METAL LOUVER (GROUND FLOOR)
ALUM. COLOUR: EXTERIOR - PPG UC702-NF DURANAR GREY VELVET
INTERIOR - PPG UC702-NF DURANAR GREY VELVET
METAL LOUVER: PPG UC702-NF DURANAR GREY VELVET

4E PREFINISHED STOREFRONT CURTAINWALL - METAL SPANDREL PANEL (GROUND FLOOR)
ALUM. COLOUR: EXTERIOR - PPG UC702-NF DURANAR GREY VELVET
INTERIOR - PPG UC702-NF DURANAR GREY VELVET
METAL PANEL: PPG UC702-NF DURANAR GREY VELVET

4F PREFINISHED STOREFRONT CURTAINWALL - VISION PANEL FRIT PATTERN (GROUND FLOOR)
ALUM. COLOUR: EXTERIOR - PPG UC702-NF DURANAR GREY VELVET
INTERIOR - PPG UC702-NF DURANAR GREY VELVET
GLASS TYPE: CLEAR INNER & OUTER LITE, GUARDIAN SUNGUARD - SUPERNEUTRAL 8X64 ON SURFACE 3
GREY VELVET HORIZONTAL FRIT PATTERN ON SURFACE 2

LEGEND

BBQ BBQ GAS CONNECTION - REFER TO MECHANICAL DRAWINGS
NFHB NON FREEZE HOSE BIBB - REFER TO MECHANICAL DRAWINGS
WDR WEATHERPROOF DUPLEX RECEPTACLE - REFER TO ELECTRICAL DRAWINGS
LF LIGHT FIXTURE - REFER TO ELECTRICAL DRAWINGS
TG TEMPERED GLASS

Window Schedule Legend 1
NTS A4-13

Contractor Must Check And Verify All Dimensions On The Job.
Do Not Scale The Drawings.
All Drawings, Specifications And Related Documents Are The Copyright Of The Architect And Must Be Returned Upon Request.
Reproduction Of Drawings, Specifications And Related Documents, In Part Or Whole Is Forbidden Without The Architect's Written Permission.
This Drawing Is Not To Be Used For Construction Until Signed By The Architect.

Date: November 4, 2016



Construction

KIRKOR ARCHITECTS + PLANNERS
20 Martin Ross Avenue, Toronto, Ontario, M3J 2K8
T416 665-6565, F416 665 7254, www.kirkorarchitects.com

No.	Revision	Date
2	Construction	Nov. 4, 2016
1	Tender	Oct. 19, 2015
No.	Issued For	Date

AQUAVISTA
AT BAYSIDE TORONTO

Drawing Title
Window Schedule - Level 2 - Interior East & West Elevation

Project
Hines TRIDEL
AQUAVISTA
Block 3 - R3 & R4
263 Queens Quay East
Toronto, ON

Scale	Drawn by
As indicated	E.V. / M.N.
Checked by	Project No.
C.A.	13148
Date	Drawing No.
November 4, 2016	A4-13

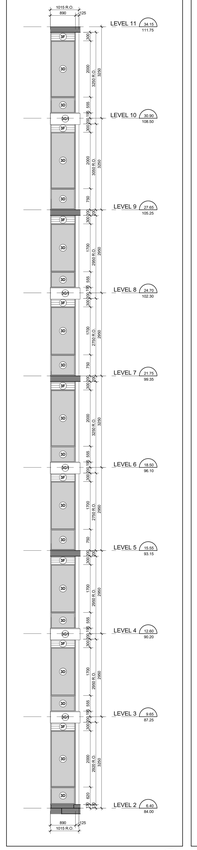

West Elevation - Part 18 13 A4-14
Scale: 1 : 50

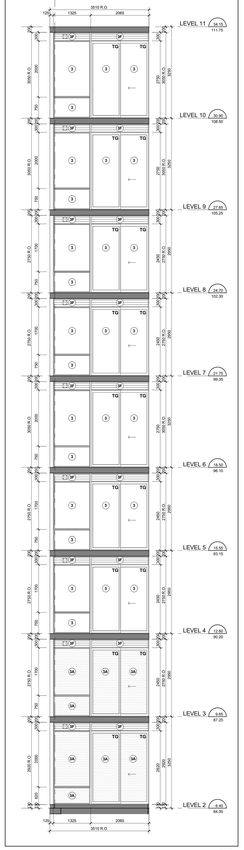

West Elevation - Part 17 12 A4-14
Scale: 1 : 50

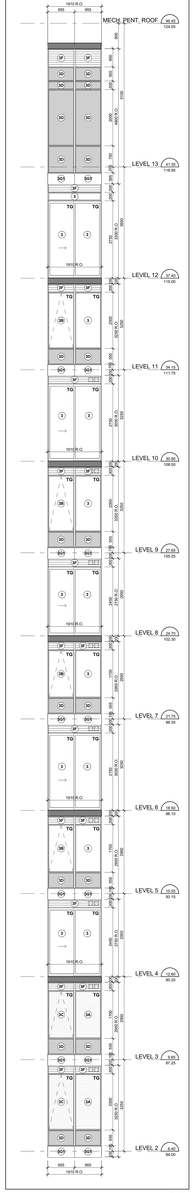

West Elevation - Part 16 11 A4-14
Scale: 1 : 50

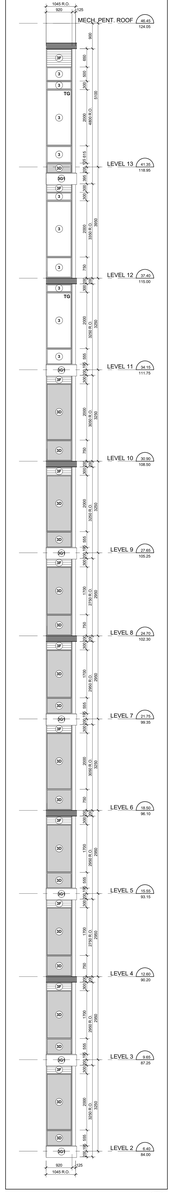

West Elevation - Part 15 10 A4-14
Scale: 1 : 50

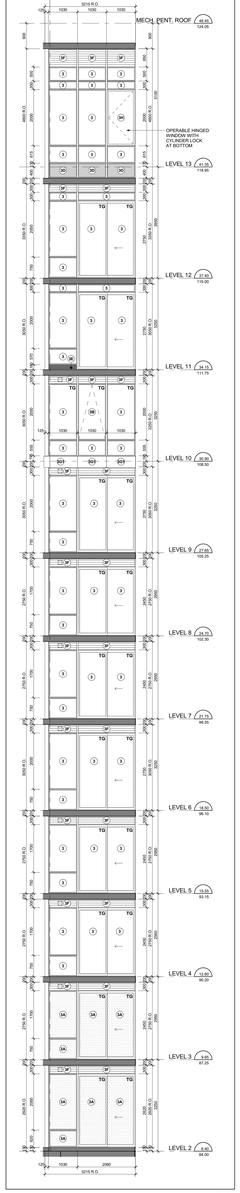

West Elevation - Part 14 9 A4-14
Scale: 1 : 50

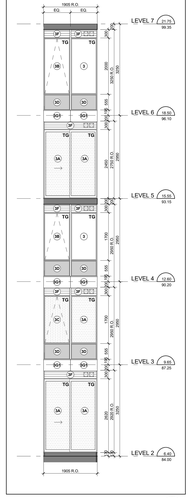

West Elevation - Part 13 8 A4-14
Scale: 1 : 50

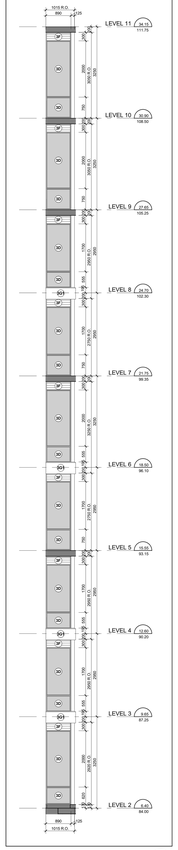

West Elevation - Part 12 7 A4-14
Scale: 1 : 50

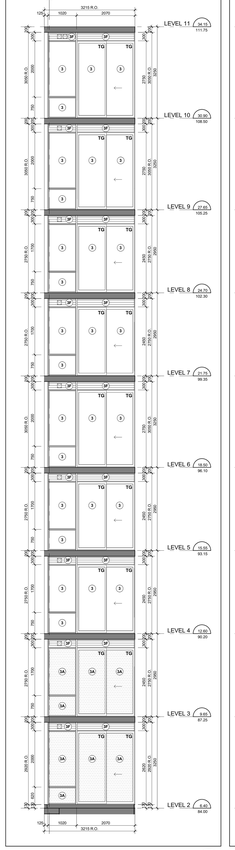

West Elevation - Part 11 6 A4-14
Scale: 1 : 50

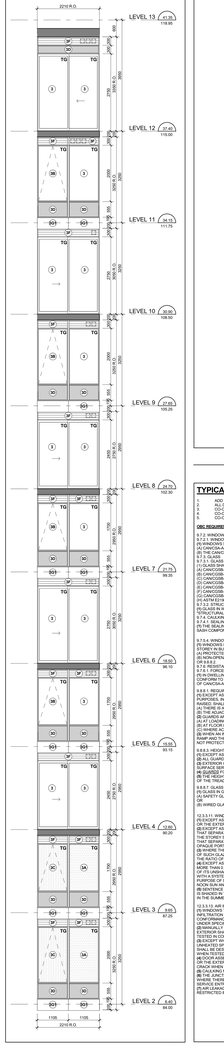

West Elevation - Part 10 5 A4-14
Scale: 1 : 50

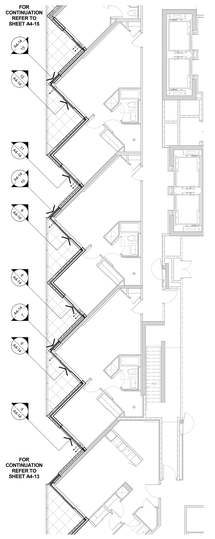

Window Schedule Partial Floor Plan - Level 2 4 A4-14
Scale: 1 : 100

TYPICAL WINDOW SCHEDULE NOTES:

1. ADD 10MM CAULKING ALLOWANCE ON ONE OR BOTH SIDES OF WINDOW OPENING.
2. ALL DOOR AND WINDOW SHAPES AS PER PLANS AND ELEVATIONS.
3. CO-ORDINATE LOUVER LOCATIONS WITH MECHANICAL DRAWINGS.
4. CO-ORDINATE ALL WINDOW SIZES WITH ENERGY MODELLING REPORT.
5. CO-ORDINATE BALCONY/TERRACE ELECTRICAL OUTLETS WITH ELECTRICAL DRAWINGS.

OBC REQUIREMENTS:

9.7.2. WINDOW STANDARDS
9.7.2.1. WINDOW STANDARD
(1) WINDOWS SHALL BE DESIGNED TO,
(a) CAN/CSA-A440, "WINDOWS", AND
(b) THE CAN/CSA-A440.1, "USER SELECTION GUIDE TO CSA STANDARD CAN/CSA-A440.00 WINDOWS".
9.7.2.2. GLASS
9.7.2.1. GLASS STANDARDS
(1) GLASS SHALL CONFORM TO,
(a) CAN/CGSB-12.1-M, "TEMPERED OR LAMINATED SAFETY GLASS",
(b) CAN/CGSB-12.2-M, "FLAT, CLEAR SHEET GLASS",
(c) CAN/CGSB-12.3-M, "FLAT, CLEAR FLOAT GLASS",
(d) CAN/CGSB-12.8-M, "INSULATING GLASS UNITS",
(f) CAN/CGSB-12.9, "INSULATING GLASS UNITS",
(g) CAN/CGSB-12.11-M, "WIRED SAFETY GLASS", OR
(h) CAN/CGSB-12.20-M, "STRUCTURAL GLASS PERFORMANCE AND EVALUATION".
9.7.3.2. STRUCTURAL DESIGN OF GLASS
(5) GLASS IN WINDOWS, SLOPED GLAZING AND SKYLIGHTS SHALL BE DESIGNED IN CONFORMANCE WITH CAN/CGSB-12.20-M, "STRUCTURAL DESIGN OF GLASS FOR BUILDING"
9.7.4. CAULKING AND SEALING
9.7.4.1. SEALING COMPOUND
(1) THE SEALING COMPOUND USED TO SEAL THE GLASS COMPONENT OF A FACTORY-SEALED DOUBLE-GLAZED UNIT TO THE SASH COMPONENT SHALL BE COMPATIBLE WITH THE MATERIAL USED TO EDGE SEAL THE GLASS COMPONENT.

9.7.5.4. WINDOWS ABOVE THE SECOND STOREY
(1) WINDOWS IN PUBLIC AREAS THAT EXTEND TO LESS THAN 1 000 MM FROM THE FLOOR AND ARE LOCATED ABOVE THE SECOND STOREY IN BUILDINGS OF RESIDENTIAL OCCUPANCY SHALL BE,
(a) PROTECTED BY GUARDS conforming to Sentences 9.8.8. OR,
(b) NON-OPENABLE AND DESIGNED TO WITHSTAND THE LATERAL DESIGN LOADS FOR GUARDS AS PROVIDED IN ARTICLES 4.1.5.15.
9.7.6. RESISTANCE TO FORCED ENTRY
9.7.6.1. DOORS, WINDOWS AND SKYLIGHTS
(1) IN DWELLING UNITS, WINDOWS, ANY PART OF WHICH IS LOCATED WITHIN 2 000 MM OF ADJACENT GROUND LEVEL, SHALL CONFORM TO THE REQUIREMENTS FOR RESISTANCE TO FORCED ENTRY AS DESCRIBED IN CLAUSE 10.13 OF CAN/CSA-A440.S, "WINDOWS".

9.8.8.1. REQUIRED GUARDS
(1) EXCEPT AS PERMITTED IN SENTENCES (2) AND (3), EVERY SURFACE TO WHICH ACCESS IS PROVIDED FOR OTHER THAN MAINTENANCE PURPOSES, INCLUDING BUT NOT LIMITED TO FLOORS OF STEPS AND RAMPS, EXTERIOR LANDINGS, PORCHES, BALCONIES, GALLERIES AND DECKS, THAT IS LOCATED MORE THAN 600 MM ABOVE THE ADJACENT SURFACE SHALL BE PROTECTED BY A GUARD IF,
(a) THERE IS A DIFFERENCE IN ELEVATION OF MORE THAN 600 MM BETWEEN THE WALKING SURFACE AND THE ADJACENT SURFACE, OR
(b) THE WALKING SURFACE IS WITHIN 1.5 M FROM THE WALKING SURFACE HAS A SLOPE OF MORE THAN 1 IN 2,
(2) GUARDS ARE NOT REQUIRED,
(a) AT LOADING DOCKS,
(b) IN PARKING AND REPAIR GARAGES, OR
(c) WHERE ACCESS IS PROVIDED FOR MAINTENANCE PURPOSES ONLY.
(3) WHEN AN INTERIOR STAIR HAS MORE THAN 2 RISERS OR AN INTERIOR RAMP RISES MORE THAN 600 MM, THE SIDES OF THE STAIR OR RAMP THAT ARE OPEN TO A ROOM OR DOOR LEVEL AROUND THE STAIRWELL OR RAMP SHALL BE PROTECTED BY A GUARD ON EACH SIDE THAT IS NOT PROTECTED BY A WALL.

9.8.8.2. HEIGHT OF GUARDS
(1) EXCEPT AS PERMITTED IN SENTENCES (2) TO (4), ALL GUARDS SHALL BE NOT LESS THAN 1 070 MM HIGH.
(2) ALL GUARDS WITHIN DWELLING UNITS SHALL BE NOT LESS THAN 900 MM HIGH.
(3) EXTERIOR GUARDS SERVING NOT MORE THAN ONE DWELLING UNIT SHALL BE NOT LESS THAN 900 MM HIGH WHERE THE WALKING SURFACE IS NOT MORE THAN 1 800 MM ABOVE GRADE OR ADJACENT SURFACE.
(4) GUARDS FOR FLIGHTS OF STEPS, EXCEPT IN REQUIRED EXIT STAIRS, SHALL BE NOT LESS THAN 865 MM HIGH.
(5) THE HEIGHT OF GUARDS FOR FLIGHTS OF STEPS SHALL BE MEASURED VERTICALLY FROM A LINE DRAWN THROUGH THE LEADING EDGE OF THE TREADS TO THE TOP OF THE GUARD.

9.8.8.7. GLASS IN GUARDS
(1) GLASS IN GUARDS SHALL BE,
(a) SAFETY GLASS OF THE LAMINATED OR TEMPERED TYPE CONFORMING TO CAN/CGSB-12.1-M, "TEMPERED OR LAMINATED SAFETY GLASS", OR
(b) WIRED GLASS CONFORMING TO CAN/CGSB-12.11-M, "WIRED SAFETY GLASS".

12.3.1.1. WINDOWS AND GLAZING
(1) EXCEPT AS PROVIDED IN SENTENCES (2) AND (3), WINDOWS AND ALL GLAZING THAT SEPARATES HEATED SPACE FROM UNHEATED SPACE OR THE EXTERIOR SHALL BE DESIGNED TO LIMIT THE RATE OF AIR INFILTRATION TO NOT MORE THAN 1.5 L/S FOR EACH METRE OF SASH CRACK WHEN TESTED AT PRESSURE DIFFERENTIAL OF 75 PA IN CONFORMANCE WITH SENTENCE (5).
(2) EXCEPT WHERE THE DOOR IS WEATHER-STRIPPED ON ALL EDGES AND PROTECTED WITH A STORM DOOR OR BY AN ENCLOSED UNHEATED SPACE, EXTERIOR SWING TYPE DOOR ASSEMBLIES FOR DWELLING UNITS, INDIVIDUALLY RENTED HOTEL ROOMS AND SUITES OF MOTELS, AND SUITES OF HOTELS SHALL BE DESIGNED TO LIMIT THE RATE OF AIR INFILTRATION TO NOT MORE THAN 6.25 L/S FOR EACH SQUARE METRE OF DOOR AREA WHEN TESTED IN CONFORMANCE WITH SENTENCE (5).
(3) DOOR ASSEMBLIES OTHER THAN THOSE DESCRIBED IN SENTENCES (2) AND (4), THAT SEPARATE HEATED SPACE FROM UNHEATED SPACE OR THE EXTERIOR SHALL BE DESIGNED TO LIMIT THE RATE OF AIR INFILTRATION TO NOT MORE THAN 12.5 L/S FOR EACH SQUARE METRE OF DOOR AREA WHEN TESTED IN CONFORMANCE WITH SENTENCE (5).
(4) CAULKING MATERIAL TO REDUCE AIR INFILTRATION SHALL CONFORM TO THE REQUIREMENTS IN SUBSECTION 9.27.4.
(5) EXCEPT AS PERMITTED IN SENTENCE (6), WINDOWS AND DOORS SHALL BE TESTED IN ACCORDANCE WITH CAN/CSA-A440 OR OTHERLOCATION WHERE THERE IS A POSSIBILITY OF AIR LEAKAGE INTO HEATED SPACES IN A BUILDING THROUGH THE EXTERIOR WALLS, SUCH AS AT UTILITY CHASES, THE AIR LEAKAGE SHALL BE CONSIDERED AS PART OF THE BUILDING'S EXFILTRATION LOAD.
(6) AIR LEAKAGE BETWEEN HEATED SPACE AND ADJACENT ROOF OR ATTIC SPACE CAUSED BY THE PENETRATION OF SERVICES SHALL BE RESTRICTED IN CONFORMANCE WITH THE REQUIREMENTS OF SUBSECTION 9.25.3.

Typical Window Schedule Notes NTS 3 A4-14

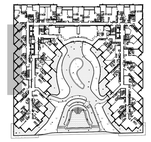

Window Schedule Key Plan - Level 2 2 A4-14
NTS

WINDOW SCHEDULE LEGEND

13148 - AQUAVISTA
UPDATED: FEBRUARY 16, 2016

3 PREFINISHED ALUMINUM WINDOW WALL - VISION PANEL
ALUM COLOUR: EXTERIOR - PPG UC752 HF DURANAR GREY VELVET
INTERIOR - A1.085 DURACRON WHITE
GLASS TYPE: CLEAR INNER & OUTER LITE, GUARDIAN SUNGUARD - SUPERNEUTRAL 8664 ON SURFACE 2

3A PREFINISHED ALUMINUM WINDOW WALL - VISION PANEL FRIT PATTERN
ALUM COLOUR: EXTERIOR - PPG UC752 HF DURANAR GREY VELVET
INTERIOR - A1.085 DURACRON WHITE
GLASS TYPE: CLEAR INNER & OUTER LITE, GUARDIAN SUNGUARD - SUPERNEUTRAL 8664 ON SURFACE 2
WHITE FRIT 3684 DIAMETER DOTS IN 100X100 SQUARE PATTERN ON SURFACE 3

3B PREFINISHED ALUMINUM WINDOW WALL - OPERABLE AWNING
ALUM COLOUR: EXTERIOR - PPG UC752 HF DURANAR GREY VELVET
INTERIOR - A1.085 DURACRON WHITE
GLASS TYPE: CLEAR INNER & OUTER LITE, GUARDIAN SUNGUARD - SUPERNEUTRAL 8664 ON SURFACE 2

3C PREFINISHED ALUMINUM WINDOW WALL - OPERABLE AWNING FRIT PATTERN
ALUM COLOUR: EXTERIOR - PPG UC752 HF DURANAR GREY VELVET
INTERIOR - A1.085 DURACRON WHITE
GLASS TYPE: CLEAR INNER & OUTER LITE, GUARDIAN SUNGUARD - SUPERNEUTRAL 8664 ON SURFACE 2
WHITE FRIT 3684 DIAMETER DOTS IN 100X100 SQUARE PATTERN ON SURFACE 3

3D PREFINISHED ALUMINUM WINDOW WALL - GLASS SPANDREL PANEL
ALUM COLOUR: EXTERIOR - PPG UC752 HF DURANAR GREY VELVET
INTERIOR - A1.085 DURACRON WHITE
GLASS TYPE: CLEAR FLOAT
COLOUR: SOLID FRIT VIRACON SUBDUED GRAY VSG ON SURFACE 2

3E PREFINISHED ALUMINUM WINDOW WALL - METAL SPANDREL PANEL
ALUM COLOUR: EXTERIOR - PPG UC752 HF DURANAR GREY VELVET
INTERIOR - A1.085 DURACRON WHITE
METAL PANEL: PPG UC752 HF DURANAR GREY VELVET

3F PREFINISHED ALUMINUM WINDOW WALL - METAL LOUVER
ALUM COLOUR: EXTERIOR - PPG UC752 HF DURANAR GREY VELVET
INTERIOR - A1.085 DURACRON WHITE
METAL LOUVER: PPG UC752 HF DURANAR GREY VELVET

3G1 PREFINISHED ALUMINUM WINDOW WALL - METAL SLAB COVER - PROFILE 40x420mm
ALUM COLOUR: EXTERIOR - PPG UC752 HF DURANAR GREY VELVET
INTERIOR - A1.085 DURACRON WHITE
SLAB COVER: PPG UC168TGSL DURANAR XL STEEL SILVER CITY

3G2 PREFINISHED ALUMINUM WINDOW WALL - METAL SLAB COVER - PROFILE 105x420mm
ALUM COLOUR: EXTERIOR - PPG UC752 HF DURANAR GREY VELVET
INTERIOR - A1.085 DURACRON WHITE
SLAB COVER: PPG UC168TGSL DURANAR XL STEEL SILVER CITY

3G3 PREFINISHED ALUMINUM WINDOW WALL - METAL SLAB COVER - PROFILE 220x420mm
ALUM COLOUR: EXTERIOR - PPG UC752 HF DURANAR GREY VELVET
INTERIOR - A1.085 DURACRON WHITE
SLAB COVER: PPG UC168TGSL DURANAR XL STEEL SILVER CITY

3H PREFINISHED ALUMINUM WINDOW WALL - OPERABLE WINDOW - VISION PANEL
ALUM COLOUR: EXTERIOR - PPG UC752 HF DURANAR GREY VELVET
INTERIOR - A1.085 DURACRON WHITE
GLASS TYPE: CLEAR INNER & OUTER LITE, GUARDIAN SUNGUARD - SUPERNEUTRAL 8664 ON SURFACE 2

3J PREFINISHED ALUMINUM WINDOW WALL - OPERABLE WINDOW - GLASS SPANDREL PANEL
ALUM COLOUR: EXTERIOR - PPG UC752 HF DURANAR GREY VELVET
INTERIOR - A1.085 DURACRON WHITE
GLASS TYPE: CLEAR FLOAT
COLOUR: SOLID FRIT VIRACON SUBDUED GRAY VSG ON SURFACE 2

3K PREFINISHED ALUMINUM WINDOW WALL - OPERABLE WINDOW - METAL LOUVER
ALUM COLOUR: EXTERIOR - PPG UC752 HF DURANAR GREY VELVET
INTERIOR - A1.085 DURACRON WHITE
METAL LOUVER: PPG UC752 HF DURANAR GREY VELVET

4 PREFINISHED STOREFRONT CURTAINWALL - VISION PANEL (GROUND FLOOR)
ALUM COLOUR: EXTERIOR - PPG UC752 HF DURANAR GREY VELVET
INTERIOR - PPG UC752 HF DURANAR GREY VELVET
GLASS TYPE: CLEAR INNER & OUTER LITE, GUARDIAN SUNGUARD - SUPERNEUTRAL 8664 ON SURFACE 2

4A PREFINISHED STOREFRONT CURTAINWALL - VISION PANEL FRIT PATTERN (GROUND FLOOR)
ALUM COLOUR: EXTERIOR - PPG UC752 HF DURANAR GREY VELVET
INTERIOR - PPG UC752 HF DURANAR GREY VELVET
GLASS TYPE: CLEAR INNER & OUTER LITE, GUARDIAN SUNGUARD - SUPERNEUTRAL 8664 ON SURFACE 2
WHITE FRIT 3684 DIAMETER DOTS IN 100X100 SQUARE PATTERN ON SURFACE 3

4B PREFINISHED STOREFRONT CURTAINWALL - SHADOW BOX (GROUND FLOOR)
ALUM COLOUR: EXTERIOR - PPG UC752 HF DURANAR GREY VELVET
INTERIOR - PPG UC752 HF DURANAR GREY VELVET
GLASS TYPE: CLEAR INNER & OUTER LITE, GUARDIAN SUNGUARD - SUPERNEUTRAL 8664 ON SURFACE 2
COLOUR: WHITE COLOUR PAINT ON ALUMINUM PAN BEHIND SURFACE 4

4C PREFINISHED STOREFRONT CURTAINWALL - GLASS SPANDREL PANEL (GROUND FLOOR)
ALUM COLOUR: EXTERIOR - PPG UC752 HF DURANAR GREY VELVET
GLASS TYPE: CLEAR INNER & OUTER LITE, GUARDIAN SUNGUARD - SUPERNEUTRAL 8664 ON SURFACE 2
COLOUR: SOLID FRIT GREY VELVET ON SURFACE 2

4D PREFINISHED STOREFRONT CURTAINWALL - METAL LOUVER (GROUND FLOOR)
ALUM COLOUR: EXTERIOR - PPG UC752 HF DURANAR GREY VELVET
INTERIOR - PPG UC752 HF DURANAR GREY VELVET
METAL LOUVER: PPG UC752 HF DURANAR GREY VELVET

4E PREFINISHED STOREFRONT CURTAINWALL - METAL SPANDREL PANEL (GROUND FLOOR)
ALUM COLOUR: EXTERIOR - PPG UC752 HF DURANAR GREY VELVET
INTERIOR - PPG UC752 HF DURANAR GREY VELVET
METAL PANEL: PPG UC752 HF DURANAR GREY VELVET

4F PREFINISHED STOREFRONT CURTAINWALL - VISION PANEL FRIT PATTERN (GROUND FLOOR)
ALUM COLOUR: EXTERIOR - PPG UC752 HF DURANAR GREY VELVET
INTERIOR - PPG UC752 HF DURANAR GREY VELVET
GLASS TYPE: CLEAR INNER & OUTER LITE, GUARDIAN SUNGUARD - SUPERNEUTRAL 8664 ON SURFACE 3
GREY VELVET HORIZONTAL FRIT PATTERN ON SURFACE 2

LEGEND

BBQ BBQ GAS CONNECTION - REFER TO MECHANICAL DRAWINGS
NFHB NON-FREEZE HOSE BIBB - REFER TO MECHANICAL DRAWINGS
WDR WEATHERPROOF DUPLEX RECEPTACLE - REFER TO ELECTRICAL DRAWINGS
LF LIGHT FIXTURE - REFER TO ELECTRICAL DRAWINGS
TG TEMPERED GLASS

Window Schedule Legend 1 A4-14
NTS

Contractor Must Check And Verify All Dimensions On The Job.
Do Not Scale The Drawings.
All Drawings, Specifications And Related Documents Are The Copyright Of The Architect And Must Be Returned Upon Request.
Reproduction Of Drawings, Specifications And Related Documents In Part Or Whole Is Forbidden Without The Architect's Written Permission.
This Drawing Is Not To Be Used For Construction Until Signed By The Architect.

Date: November 4, 2016

KIRKOR ARCHITECTS + PLANNERS
20 Martin Ross Avenue, Toronto, Ontario, M3J 2K8
TW 00 665-6065, FX 00 665-7334, www.kirkorarchitects.com

No.	Revision	Date
2	Construction	Nov. 4, 2016
1	Tender	Oct. 19, 2015

Issued For

AQUAVISTA
AT BAYSIDE TORONTO

Drawing Title
Window Schedule - Level 2 - West Elevation

Project
Hines TRIDEL
AQUAVISTA
Block 3 - R3 & R4
263 Queens Quay East
Toronto, ON

Scale: As indicated
Drawn by: E.V. / M.N.
Checked by: C.A.
Project No.: 13148
Date: November 4, 2016
Drawing No.: A4-14

Plot Date: 11/2/2016 11:56:44 AM File Path: C:\Users\vlacsa\Documents\WORK 2015 WORKING FILES\13148R20-Model-Building R3-R4_vlacsa.rvt

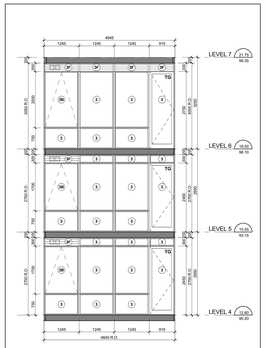

ELEVATION VIEW

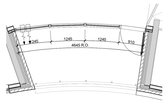

FLOOR PLAN VIEW

Interior East Elevation - Part 1 (22 / A4-15)
Scale: 1 : 50

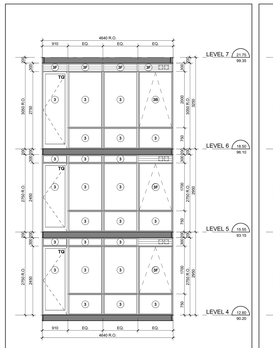

ELEVATION VIEW

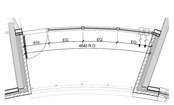

FLOOR PLAN VIEW

Interior West Elevation - Part 1 (21 / A4-15)
Scale: 1 : 50

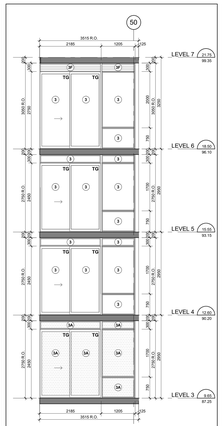

Interior East Elevation - Part 4 (20 / A4-15)
Scale: 1 : 50

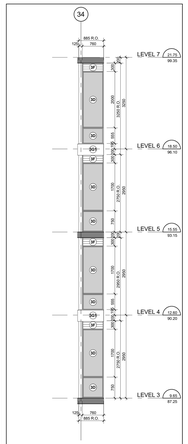

Interior East Elevation - Part 3 (19 / A4-15)
Scale: 1 : 50

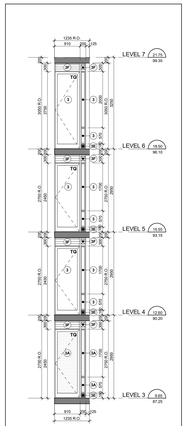

Interior East Elevation - Part 2 (18 / A4-15)
Scale: 1 : 50

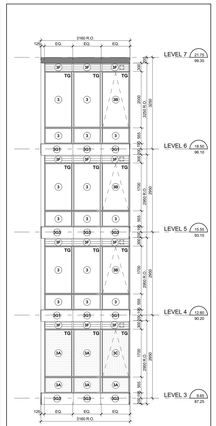

ELEVATION VIEW

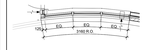

FLOOR PLAN VIEW

Interior East Elevation - Part 1 (17 / A4-15)
Scale: 1 : 50

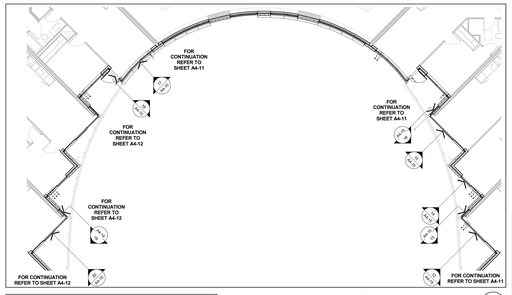

Window Schedule Partial Floor Plan - Level 3 (7 / A4-15)
Scale: 1 : 100

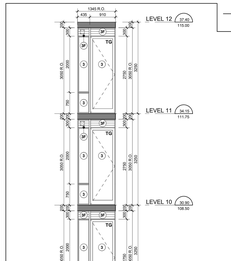

West Elevation - Part 20 (9 / A4-15)
Scale: 1 : 50

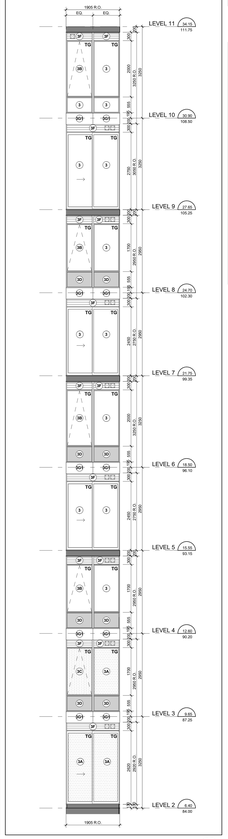

West Elevation - Part 19 (8 / A4-15)
Scale: 1 : 50

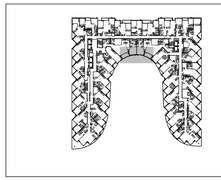

Window Schedule Key Plan - Level 4 (6 / A4-15)
NTS

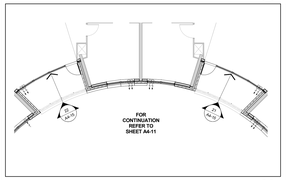

Window Schedule Partial Floor Plan - Level 4 (5 / A4-15)
Scale: 1 : 100

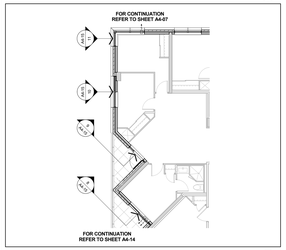

Window Schedule Partial Floor Plan - Level 2 (4 / A4-15)
Scale: 1 : 100

TYPICAL WINDOW SCHEDULE NOTES:

1. ADD 10MM CAULKING ALLOWANCE ON ONE OR BOTH SIDES OF WINDOW OPENING.
2. ALL DOOR AND WINDOW SWINGS AS PER PLANS AND ELEVATIONS.
3. CO-ORDINATE LOUVER LOCATIONS WITH MECHANICAL DRAWINGS.
4. CO-ORDINATE ALL WINDOW LOCATIONS WITH STRUCTURAL DRAWINGS.
5. CO-ORDINATE BALCONY/TERRACE ELECTRICAL OUTLETS WITH ELECTRICAL DRAWINGS.

OBC REQUIREMENTS:

9.7.2 WINDOW STANDARDS
9.7.2.1 GENERAL (CONFORM TO)
(N) WINDOWS SHALL CONFORM TO:
(E) THE CANADIAN STANDARDS ASSOCIATION CAN/CSA-A440 "WINDOWS".
(E) THE CANCSA-A440.1 "USER SELECTION GUIDE TO CSA STANDARD CAN/CSA-A440.00 WINDOWS".
(E) THE OBC.
9.7.3.1 GLASS STANDARDS
(1) GLASS SHALL CONFORM TO:
(A) CAN/CGSB-12.1-M "SPECIFICATION FOR LAMINATED SAFETY GLASS".
(B) CAN/CGSB-12.2-M "FLAT, CLEAR FLOAT GLASS".
(C) CAN/CGSB-12.3-M "FLAT, CLEAR FLOAT GLASS".
(D) CAN/CGSB-12.4-M "FLAT, TINTED FLOAT GLASS".
(E) CAN/CGSB-12.8 "INSULATING GLASS UNITS".
(F) CAN/CGSB-12.10-M "GLASS, LIGHT AND HEAT-REFLECTING".
(G) CAN/CGSB-12.11-M "WIRED SAFETY GLASS".
(H) ASTM E2190, "INSULATING GLASS UNIT PERFORMANCE AND EVALUATION".
9.7.3.2 STRUCTURAL DESIGN OF GLASS
(1) GLASS IN EXTERIOR WALLS, INTERIOR PARTITIONS AND SKYLIGHTS SHALL BE DESIGNED IN CONFORMANCE WITH CAN/CSB-12.20-M, "STRUCTURAL DESIGN OF GLASS FOR BUILDINGS".
9.7.4.1 GENERAL (CONFORM TO)
9.7.4.1 SEALING COMPOUND
(1) SEALING COMPOUND USED TO SEAL THE GLASS COMPONENT OR A FACTORY-SEALED DOUBLE-GLAZED UNIT TO THE SASH COMPONENT SHALL BE COMPATIBLE WITH THE MATERIAL USED TO EDGE SEAL THE GLASS COMPONENT.

9.7.6.4 WINDOWS ABOVE THE SECOND STOREY
(9) WINDOWS IN PUBLIC AREAS THAT ARE MORE THAN 1.7m (5.6 FEET) TO LESS THAN 1.90 MM FROM THE FLOOR AND ARE LOCATED ABOVE THE SECOND STOREY IN BUILDINGS OF RESIDENTIAL OCCUPANCY SHALL BE,
(A) PROTECTED BY A GUARD CONFORMING TO SENTENCES 9.8.8. OR
(B) NON-OPENABLE AND DESIGNED TO WITHSTAND THE LATERAL DESIGN LOADS FOR GUARDS AS PROVIDED IN ARTICLES 4.1.5.15. OR 9.8.8.2
9.7.6.5 RESISTANCE TO FORCED ENTRY
9.7.6.1 FORCED ENTRY THROUGH WINDOWS
(N) IN DWELLING UNITS, WINDOWS, ANY PART OF WHICH IS LOCATED WITHIN 2.000 MM OF ADJACENT GROUND LEVEL, SHALL
(A) BE TESTED TO CAN/CSA-A440.2 FOR RESISTANCE TO FORCED ENTRY AS DESCRIBED IN CLAUSE 10.19 OF CAN/CSA-A440.M "WINDOWS".

9.8.8.1 REQUIRED GUARDS
(1) EXCEPT AS PROVIDED IN SENTENCES (2) AND (3), EVERY SURFACE TO WHICH ACCESS IS PROVIDED FOR OTHER THAN MAINTENANCE PURPOSES, INCLUDING BUT NOT LIMITED TO FLOORS OF STEPS AND RAMPS, EXTERIOR LANDINGS, PORCHES, BALCONIES, GALLERIES AND RAISED, SHALL BE PROTECTED BY A GUARD ON EACH SIDE THAT IS NOT PROTECTED BY A WALL FOR THE LENGTH WHERE,
(A) THE ADJACENT SURFACE IS MORE THAN 600 MM ABOVE THE FINISHED GROUND LEVEL, MEASURED VERTICALLY FROM THE ADJACENT SURFACE TO WITHIN 1.2 M FROM THE WALKING SURFACE AND A SLOPE OF MORE THAN 1:4.2,
(B) GUARDS ARE NOT REQUIRED,
(2) GUARDS ARE NOT REQUIRED,
(D) AT FLOOR PITS IN REPAIR GARAGES, OR
(E) ON THE EDGE OF A LOADING DOCK FOR MAINTENANCE PURPOSES ONLY.
(3) WHEN AN INTERIOR STAIR HAS MORE THAN 2 RISERS OR AN INTERIOR RAMP RISES MORE THAN 600 MM, THE SIDES OF THE STAIR OR RAMP THAT ARE NOT BOUNDED BY A WALL, FLOOR, FLOOR LEVEL OR THE STRINGER WALL OR RAMP SHALL BE PROTECTED BY A GUARD ON EACH SIDE THAT IS NOT PROTECTED BY A WALL.

9.8.8.3 HEIGHT OF GUARDS
(3) EXCEPT AS PROVIDED IN SENTENCES (2) TO (4), ALL GUARDS SHALL BE NOT LESS THAN 1 070 MM HIGH
(5) ALL GUARDS WITHIN DWELLING UNITS SHALL BE NOT LESS THAN 900 MM HIGH.
(6) EXCEPT AS PROVIDED IN SENTENCE (7), GUARDS SHALL BE NOT LESS THAN 1 000 MM HIGH BUT NOT LESS THAN 900 MM HIGH WHERE THE WALKING SURFACE SERVED BY THE GUARD IS NOT MORE THAN 1 800 MM ABOVE THE FINISHED GROUND LEVEL.
(7) GUARDS SHALL BE NOT LESS THAN 1 200 MM HIGH WHERE THE WALKING SURFACE SERVED BY THE GUARD IS MORE THAN 1 800 MM HIGH.
(8) THE HEIGHT OF GUARDS FOR FLIGHTS OF STEPS SHALL BE MEASURED VERTICALLY FROM A LINE DRAWN THROUGH THE LEADING EDGE OF THE TREADS SERVED BY THE GUARD.

9.8.8.7 GLASS IN GUARDS
(1) GLASS IN GUARDS SHALL BE,
(A) SAFETY GLASS OF THE LAMINATED OR TEMPERED TYPE CONFORMING TO CAN/CGSB-12.1-M, "TEMPERED OR LAMINATED SAFETY GLASS". OR
(B) WIRED GLASS CONFORMING TO CAN/CGSB-12.11-M, "WIRED SAFETY GLASS".

12.3.5.11. WINDOWS AND GLAZING
(1) EXCEPT AS PROVIDED IN SENTENCES (2) AND (3), WINDOWS AND ALL GLAZING THAT SEPARATES HEATED SPACE FROM UNHEATED SPACE OR THE EXTERIOR SHALL CONFORM TO ARTICLES 12.3.2.5. AND 12.3.2.6.
(2) EXCEPT AS PROVIDED IN SENTENCES (3) AND (4), THE TOTAL AREA OF GLAZING, INCLUDING GLAZING FOR DOORS AND SKYLIGHTS, THAT SEPARATES HEATED SPACE FROM UNHEATED SPACE OR THE EXTERIOR SHALL BE NOT MORE THAN 15 PER CENT OF THE GROSS AREA OF THE STOREY SERVED BY THE GLAZING AND SHALL NOT EXCEED 40 PER CENT OF THE TOTAL AREA OF THE WALLS OF THAT STOREY WHERE THE AREA OF WALLS IS CALCULATED AS ITS PROJECTED AREA ON A VERTICAL PLANE.
(3) EXCEPT AS PROVIDED IN SENTENCE (4), THE TOTAL AREA OF GLAZING IN SKYLIGHTS SHALL BE NOT MORE THAN 5 PER CENT OF THE ROOF AREA WHERE THE AREA OF ROOF IS CALCULATED AS ITS PROJECTED AREA ON A HORIZONTAL PLANE.
(4) WHERE THE BUILDING IS DESIGNED TO BE COOLED UNDER THE CONDITIONS DESCRIBED IN SENTENCE (1) AND ARTICLE 12.3.3.10., THE AREA OF GLAZING FOR THE PURPOSE OF APPLYING THE LIMITATIONS IN SENTENCE (2) MAY BE INCREASED BY BEING EQUAL TO THE ACTUAL AREA MULTIPLIED BY THE RATIO OF THE REQUIRED THERMAL RESISTANCE DIVIDED BY THE ACTUAL THERMAL RESISTANCE OF THE GLAZING.
(5) WHERE THE BUILDING IS DESIGNED TO BE COOLED UNDER THE CONDITIONS DESCRIBED IN SENTENCE (1), THE SHADING COEFFICIENT OF MORE THAN 0.5 THAT IS ASSUMED IN THE PROVISIONS OF SENTENCE (4) SHALL BE ADJUSTED TO BE PROPORTIONATE TO THE AMOUNT OF ITS UNSHADED AREA IN CALCULATING THE MAXIMUM AREA OF GLAZING IN SENTENCES (2) AND (3) PROVIDED THE BUILDING IS DESIGNED TO BE COOLED UNDER THE CONDITIONS DESCRIBED IN SENTENCE (1) AND ARTICLE 12.3.3.10. AND THE SHADING SHALL BE CALCULATED FOR THE PURPOSE OF DETERMINING WHETHER OR NOT THE GLAZING IS SHADED IN THE WINTER, THE SHADING SHALL BE CALCULATED USING THE NOON SUN ANGLES OF DECEMBER 1.
(6) EXCEPT AS PROVIDED IN SENTENCE (7), WHERE THE BUILDING IS DESIGNED TO BE COOLED UNDER THE CONDITIONS DESCRIBED IN SENTENCE (1), GLAZING IS SHADED IN THE SUMMER WITH EXTERIOR DEVICES, FOR THE PURPOSE OF DETERMINING WHETHER OR NOT THE GLAZING IS SHADED IN THE SUMMER WITH SHIELDS, BE CALCULATED USING THE NOON SUN ANGLES OF JUNE 21.

12.3.5.13. AIR INFILTRATION
(1) WINDOWS THAT SEPARATE HEATED SPACE FROM UNHEATED SPACE OR THE EXTERIOR SHALL BE DESIGNED TO LIMIT THE RATE OF AIR INFILTRATION TO NOT MORE THAN 0.775 L/S FOR EACH METRE OF SASH CRACK WHEN TESTED AT PRESSURE DIFFERENTIAL OF 75 PA IN CONFORMANCE WITH SENTENCE (2) AND SHALL BE DESIGNED TO LIMIT AIR LEAKAGE THROUGH EXTERIOR WINDOWS, CURTAIN WALLS, AND DOORS UNDER SPECIFIED PRESSURE DIFFERENCES ACROSS THE SPECIMEN."
(2) MANUALLY OPERATED EXTERIOR SLIDING GLASS DOOR ASSEMBLIES THAT SEPARATE HEATED SPACE FROM UNHEATED SPACE OR THE EXTERIOR SHALL BE DESIGNED TO LIMIT THE RATE OF AIR INFILTRATION TO NOT MORE THAN 2.5 L/S FOR EACH SQUARE METRE OF DOOR AREA WHEN TESTED IN CONFORMANCE WITH SENTENCE (2).
(3) EXCEPT WHERE THE DOOR IS WEATHER-STRIPPED ON ALL EDGES AND PROTECTED WITH A STORM DOOR OR BY AN ENCLOSED VESTIBULE, DOORS THAT SEPARATE HEATED SPACE FROM UNHEATED SPACE OR THE EXTERIOR, EXCEPT SLIDING GLASS DOOR ASSEMBLIES, SHALL BE DESIGNED TO LIMIT THE RATE OF AIR INFILTRATION TO NOT MORE THAN 5 L/S FOR EACH SQUARE METRE OF DOOR AREA WHEN TESTED IN CONFORMANCE WITH SENTENCE (2).
(4) DOOR ASSEMBLIES OTHER THAN THOSE DESCRIBED IN SENTENCES (2) AND (3), THAT SEPARATE HEATED SPACE FROM UNHEATED SPACE OR THE EXTERIOR SHALL BE DESIGNED TO LIMIT THE RATE OF AIR INFILTRATION TO NOT MORE THAN 12 L/S FOR EACH METRE OF DOOR CRACK WHEN TESTED IN CONFORMANCE WITH SENTENCE (2).
(5) CAULKING MATERIAL TO REDUCE AIR INFILTRATION SHALL CONFORM TO THE REQUIREMENTS IN SUBSECTION 9.27.4.
(6) WHERE THE BUILDING IS DESIGNED TO BE COOLED UNDER THE CONDITIONS DESCRIBED IN SENTENCE (1), EITHER LOCATION WHERE THERE IS A POSSIBILITY OF AIR LEAKAGE INTO CONDITIONED SPACES IN A BUILDING FROM THE EXTERIOR OR WALLS, SUCH AS ATTIC/ SERVICE ENTRANCES, SHALL BE CAULKED, GASKETED OR SEALED TO RESTRICT SUCH AIR LEAKAGE.
(7) WHERE THE BUILDING IS DESIGNED TO BE COOLED UNDER THE CONDITIONS DESCRIBED IN SENTENCE (1), PENETRATION OF SERVICES SHALL BE RESTRICTED IN CONFORMANCE WITH THE REQUIREMENTS OF SUBSECTION 9.25.3.

Typical Window Schedule Notes (3 / A4-15)
NTS

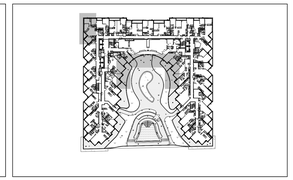

Window Schedule Key Plan - Level 2-3 (2 / A4-15)
NTS

WINDOW SCHEDULE LEGEND

13148 - AQUAVISTA
UPDATED: FEBRUARY 16, 2016

3 **PREFINISHED ALUMINUM WINDOW WALL - VISION PANEL**
ALUM. COLOUR: EXTERIOR - PPG UC752148" DURANAR GREY VELVET
INTERIOR - #1395 DURACRON WHITE
GLASS TYPE: CLEAR INNER & OUTER LITE, GUARDIAN SUNGUARD - SUPERNEUTRAL 8664 ON SURFACE 2

3A **PREFINISHED ALUMINUM WINDOW WALL - VISION PANEL FRIT PATTERN**
ALUM. COLOUR: EXTERIOR - PPG UC752148" DURANAR GREY VELVET
INTERIOR - #1395 DURACRON WHITE
GLASS TYPE: CLEAR INNER & OUTER LITE, GUARDIAN SUNGUARD - SUPERNEUTRAL 8664 ON SURFACE 2
WHITE FRIT 3MM DIAMETER DOTS IN 10CM SQUARE PATTERN ON SURFACE 3

3B **PREFINISHED ALUMINUM WINDOW WALL - OPERABLE AWNING**
ALUM. COLOUR: EXTERIOR - PPG UC752148" DURANAR GREY VELVET
INTERIOR - #1395 DURACRON WHITE
GLASS TYPE: CLEAR INNER & OUTER LITE, GUARDIAN SUNGUARD - SUPERNEUTRAL 8664 ON SURFACE 2

3C **PREFINISHED ALUMINUM WINDOW WALL - OPERABLE AWNING FRIT PATTERN**
ALUM. COLOUR: EXTERIOR - PPG UC752148" DURANAR GREY VELVET
INTERIOR - #1395 DURACRON WHITE
GLASS TYPE: CLEAR INNER & OUTER LITE, GUARDIAN SUNGUARD - SUPERNEUTRAL 8664 ON SURFACE 2
WHITE FRIT 3MM DIAMETER DOTS IN 10CM SQUARE PATTERN ON SURFACE 3

3D **PREFINISHED ALUMINUM WINDOW WALL - GLASS SPANDREL PANEL**
ALUM. COLOUR: EXTERIOR - PPG UC752148" DURANAR GREY VELVET
INTERIOR - #1395 DURACRON WHITE
GLASS TYPE: CLEAR PLOT
COLOUR: SOLID FRIT VIRACON SUBDUED GRAY V903 ON SURFACE 2

3E **PREFINISHED ALUMINUM WINDOW WALL - METAL SPANDREL PANEL**
ALUM. COLOUR: EXTERIOR - PPG UC752148" DURANAR GREY VELVET
INTERIOR - #1395 DURACRON WHITE
METAL PANEL: PPG UC752148" DURANAR GREY VELVET

3F **PREFINISHED ALUMINUM WINDOW WALL - METAL LOUVER**
ALUM. COLOUR: EXTERIOR - PPG UC752148" DURANAR GREY VELVET
INTERIOR - #1395 DURACRON WHITE
METAL LOUVER: PPG UC752148" DURANAR GREY VELVET

3G1 **PREFINISHED ALUMINUM WINDOW WALL - METAL SLAB COVER - PROFILE 40x420mm**
ALUM. COLOUR: EXTERIOR - PPG UC752148" DURANAR GREY VELVET
INTERIOR - #1395 DURACRON WHITE
SLAB COVER: PPG UC168700SL DURANAR XL STEEL SILVER CITY

3G2 **PREFINISHED ALUMINUM WINDOW WALL - METAL SLAB COVER - PROFILE 105x420mm**
ALUM. COLOUR: EXTERIOR - PPG UC752148" DURANAR GREY VELVET
INTERIOR - #1395 DURACRON WHITE
SLAB COVER: PPG UC168700SL DURANAR XL STEEL SILVER CITY

3G3 **PREFINISHED ALUMINUM WINDOW WALL - METAL SLAB COVER - PROFILE 220x420mm**
ALUM. COLOUR: EXTERIOR - PPG UC752148" DURANAR GREY VELVET
INTERIOR - #1395 DURACRON WHITE
SLAB COVER: PPG UC168700SL DURANAR XL STEEL SILVER CITY

3H **PREFINISHED ALUMINUM WINDOW WALL - OPERABLE WINDOW - VISION PANEL**
ALUM. COLOUR: EXTERIOR - PPG UC752148" DURANAR GREY VELVET
INTERIOR - #1395 DURACRON WHITE
GLASS TYPE: CLEAR INNER & OUTER LITE, GUARDIAN SUNGUARD - SUPERNEUTRAL 8664 ON SURFACE 2

3J **PREFINISHED ALUMINUM WINDOW WALL - OPERABLE WINDOW - GLASS SPANDREL PANEL**
ALUM. COLOUR: EXTERIOR - PPG UC752148" DURANAR GREY VELVET
INTERIOR - #1395 DURACRON WHITE
GLASS TYPE: CLEAR PLOT
COLOUR: SOLID FRIT VIRACON SUBDUED GRAY V903 ON SURFACE 2

3K **PREFINISHED ALUMINUM WINDOW WALL - OPERABLE WINDOW - METAL LOUVER**
ALUM. COLOUR: EXTERIOR - PPG UC752148" DURANAR GREY VELVET
INTERIOR - #1395 DURACRON WHITE
METAL LOUVER: PPG UC752148" DURANAR GREY VELVET

4 **PREFINISHED STOREFRONT CURTAINWALL - VISION PANEL (GROUND FLOOR)**
ALUM. COLOUR: EXTERIOR - PPG UC752148" DURANAR GREY VELVET
INTERIOR - PPG UC752148" DURANAR GREY VELVET
GLASS TYPE: CLEAR INNER & OUTER LITE, GUARDIAN SUNGUARD - SUPERNEUTRAL 8664 ON SURFACE 2

4A **PREFINISHED STOREFRONT CURTAINWALL - VISION PANEL FRIT PATTERN (GROUND FLOOR)**
ALUM. COLOUR: EXTERIOR - PPG UC752148" DURANAR GREY VELVET
INTERIOR - PPG UC752148" DURANAR GREY VELVET
GLASS TYPE: CLEAR INNER & OUTER LITE, GUARDIAN SUNGUARD - SUPERNEUTRAL 8664 ON SURFACE 2
WHITE FRIT 6MM DIAMETER DOTS IN 10CM SQUARE PATTERN ON SURFACE 3

4B **PREFINISHED STOREFRONT CURTAINWALL - SHADOW BOX (GROUND FLOOR)**
ALUM. COLOUR: EXTERIOR - PPG UC752148" DURANAR GREY VELVET
INTERIOR - PPG UC752148" DURANAR GREY VELVET
GLASS TYPE: CLEAR INNER & OUTER LITE, GUARDIAN SUNGUARD - SUPERNEUTRAL 8664 ON SURFACE 2
COLOUR: WHITE GOLOUR PAINT ON ALUMINUM PAN BEHIND SURFACE 3

4C **PREFINISHED STOREFRONT CURTAINWALL - GLASS SPANDREL PANEL (GROUND FLOOR)**
ALUM. COLOUR: EXTERIOR - PPG UC752148" DURANAR GREY VELVET
INTERIOR - PPG UC752148" DURANAR GREY VELVET
GLASS TYPE: CLEAR INNER & OUTER LITE, GUARDIAN SUNGUARD - SUPERNEUTRAL 8664 ON SURFACE 2
COLOUR: SOLID FRIT GREY VELVET ON SURFACE 3

4D **PREFINISHED STOREFRONT CURTAINWALL - METAL LOUVER (GROUND FLOOR)**
ALUM. COLOUR: EXTERIOR - PPG UC752148" DURANAR GREY VELVET
INTERIOR - PPG UC752148" DURANAR GREY VELVET
METAL LOUVER: PPG UC752148" DURANAR GREY VELVET

4E **PREFINISHED STOREFRONT CURTAINWALL - METAL SPANDREL PANEL (GROUND FLOOR)**
ALUM. COLOUR: EXTERIOR - PPG UC752148" DURANAR GREY VELVET
INTERIOR - PPG UC752148" DURANAR GREY VELVET
METAL PANEL: PPG UC752148" DURANAR GREY VELVET

4F **PREFINISHED STOREFRONT CURTAINWALL - VISION PANEL FRIT PATTERN (GROUND FLOOR)**
ALUM. COLOUR: EXTERIOR - PPG UC752148" DURANAR GREY VELVET
INTERIOR - PPG UC752148" DURANAR GREY VELVET
GLASS TYPE: CLEAR INNER & OUTER LITE, GUARDIAN SUNGUARD - SUPERNEUTRAL 8664 ON SURFACE 3
GREY VELVET HORIZONTAL FRIT PATTERN ON SURFACE 2

LEGEND

BBQ BBQ GAS CONNECTION - REFER TO MECHANICAL DRAWINGS
NFHB NON-FREEZE HOSE BIBB - REFER TO MECHANICAL DRAWINGS
WDR WEATHERPROOF DUPLEX RECEPTACLE - REFER TO ELECTRICAL DRAWINGS
LF LIGHT FIXTURE - REFER TO ELECTRICAL DRAWINGS
TG TEMPERED GLASS

Window Schedule Legend (1 / A4-15)
NTS

Contractor Must Check And Verify All Dimensions On The Job.
Do Not Scale The Drawings.
All Drawings, Specifications And Related Documents Are The Copyright Of The Architect And Must Be Returned Upon Request.
Reproduction Of Drawings, Specifications And Related Documents, In Part Or Whole Is Forbidden Without The Architects Written Permission.
This Drawing Is Not To Be Used For Construction Until Signed By The Architect.

Date: November 4, 2016

THIS DRAWING IS NOT TO BE USED FOR CONSTRUCTION UNLESS SIGNED AND SEALED BY THE ARCHITECT
Construction

KIRKOR ARCHITECTS + PLANNERS
20 Martin Ross Avenue, Toronto, Ontario, M3J 2K8
TW 00 665-6565, FX 00 665 7234, www.kirkorarchitects.com

No.	Revision	Date
2	Construction	Nov. 4, 2016
1	Tender	Oct. 19, 2015
No.	Issued For	Date

AQUAVISTA
AT BAYSIDE TORONTO

Drawing Title
Window Schedule - Level 2-4 - West, Interior West & Interior East Elevation

Project
Hines TRIDEL
AQUAVISTA
Block 3 - R3 & R4
263 Queens Quay East
Toronto, ON

Scale: As indicated
Drawn by: E.V. / M.N.
Checked by: C.A.
Project No.: 13148
Date: November 4, 2016
Drawing No.: A4-15

Plot Date: 11/2/2016 11:57:53 AM File Path: C:\Users\vdocs\Documents\ACVST 2015 WORKING FILES\13148P20-Model-Building R3-R4_vdocs.rvt

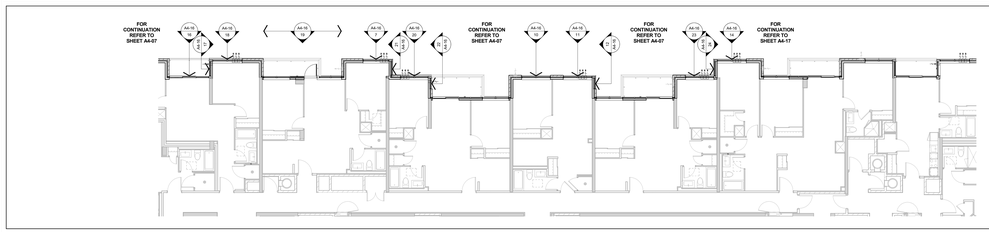

Window Schedule Partial Floor Plan - Level 7 — 5 A4-16
Scale: 1 : 100

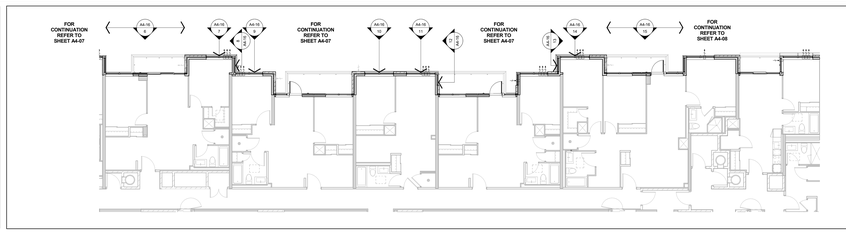

Window Schedule Partial Floor Plan - Level 6 — 4 A4-16
Scale: 1 : 100

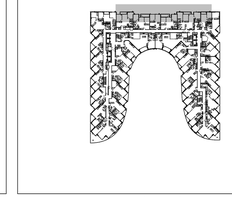

Window Schedule - Level 6-7 — 2 A4-16
NTS



North Elevation - Part 9 — 24 A4-16
Scale: 1 : 50

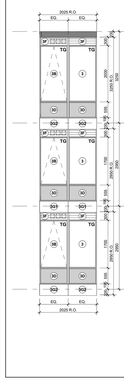

North Elevation - Part 8 — 23 A4-16
Scale: 1 : 50

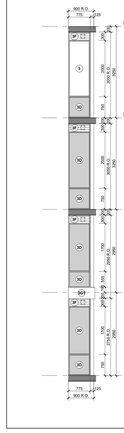

North Elevation - Part 7 — 22 A4-16
Scale: 1 : 50



North Elevation - Part 5 — 21 A4-16
Scale: 1 : 50

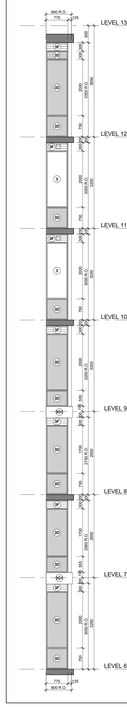

North Elevation - Part 7 — 12 A4-16
Scale: 1 : 50

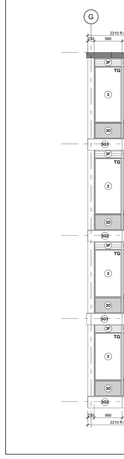

North Elevation - Part 6 — 20 A4-16
Scale: 1 : 50



North Elevation - Part 4 — 19 A4-16
Scale: 1 : 50

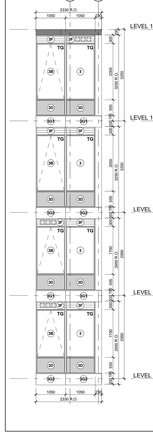

North Elevation - Part 3 — 18 A4-16
Scale: 1 : 50

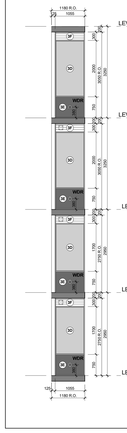

North Elevation - Part 2 — 17 A4-16
Scale: 1 : 50

TYPICAL WINDOW SCHEDULE NOTES:

1. ADD 100MM CAULKING ALLOWANCE ON ONE OR BOTH SIDES OF WINDOW OPENING.
2. ALL DOOR AND WINDOW SWINGS AS PER PLANS AND ELEVATIONS.
3. CO-ORDINATE LOUVER LOCATIONS WITH MECHANICAL DRAWINGS.
4. CO-ORDINATE ALL WINDOW WASHER ANCHORS WITH ROOF PLAN REPORT.
5. CO-ORDINATE BALCONY/TERRACE ELECTRICAL OUTLETS WITH ELECTRICAL DRAWINGS.

OBC REQUIREMENTS:

9.7.2. WINDOW STANDARDS
9.7.2.1. WINDOWS TO CONFORM TO:
(1) CAN/CSA-A440, "WINDOWS", AND
(2) THE CAN/CSA-A440.1, "USER SELECTION GUIDE TO CSA STANDARD CAN/CSA-A440-00 WINDOWS".
9.7.3. GLAZING
9.7.3.1. GLASS STANDARDS
(1) GLASS SHALL CONFORM TO:
(a) CAN/CGSB-12.1-M, "TEMPERED OR LAMINATED SAFETY GLASS",
(b) CAN/CGSB-12.2-M, "FLAT, CLEAR SHEET GLASS",
(c) CAN/CGSB-12.3-M, "FLAT, CLEAR FLOAT GLASS",
(d) CAN/CGSB-12.4-M, "WIRED SAFETY GLASS", OR
(e) CAN/CGSB-12.8, "INSULATING GLASS UNITS".
(2) GLASS SHALL BE CLASSIFIED AS TO TYPE, FORM AND USE ("REFLECTIVITY".
(3) CAN/CGSB-12.11-M, "WIRED SAFETY GLASS", OR
(4) CAN/CGSB-12.20-M, "STRUCTURAL GLASS PERFORMANCE AND EVALUATION".
9.7.3.2. STRUCTURAL DESIGN OF GLASS
(1) GLASS IN WINDOWS, SLOPED GLAZING AND SKYLIGHTS SHALL BE DESIGNED IN CONFORMANCE WITH CAN/CSA-S16.1-M94, "LIMIT STATES DESIGN OF STEEL FOR BUILDINGS".
9.7.4. CAULKING AND GLAZING
9.7.4.1. SEALING COMPOUND
(1) SEALING COMPOUND USED TO SEAL THE GLASS COMPONENT OF A FACTORY-SEALED DOUBLE-GLAZED UNIT TO THE FRAME COMPONENT SHALL BE COMPATIBLE WITH THE MATERIAL USED TO ESTATE SEAL THE GLASS COMPONENT.

9.7.5.4. WINDOWS ABOVE THE SECOND STOREY
(1) WINDOWS IN PUBLIC AREAS THAT EXTEND TO LESS THAN 1 000 MM FROM THE FLOOR AND ARE LOCATED ABOVE THE SECOND STOREY IN BUILDINGS OF RESIDENTIAL OCCUPANCY SHALL BE
(a) PROTECTED BY A GUARD CONFORMING TO SENTENCES 9.8.8. OR
(b) NON-OPENABLE AND DESIGNED TO WITHSTAND THE LATERAL DESIGN LOADS FOR GUARDS AS PROVIDED IN ARTICLES 4.1.5.10. OF
9.7.6. RESISTANCE TO FORCED ENTRY
9.7.6.1. WINDOWS AND SLIDING DOORS
(1) IN DWELLING UNITS, WINDOWS, ANY PART OF WHICH IS LOCATED WITHIN 2 000 MM OF AN ADJACENT GROUND LEVEL, SHALL CONFORM TO THE REQUIREMENTS FOR RESISTANCE TO FORCED ENTRY AS DESCRIBED IN CLAUSE 10.13 OF CAN/CSA-A440-M, "WINDOWS".

9.8.8.1. REQUIRED GUARDS
(1) EXCEPT AS PROVIDED IN SENTENCES (2) AND (3), EVERY SURFACE TO WHICH ACCESS IS PROVIDED FOR OTHER THAN MAINTENANCE PURPOSES, INCLUDING BUT NOT LIMITED TO EVERY SURFACE OF STAIRS AND RAMPS, EXTERIOR LANDINGS, BALCONIES, GALLERIES AND MEZZANINES THAT IS LOCATED MORE THAN 600 MM ABOVE ADJACENT GRADE OR ADJACENT FLOOR LEVEL SHALL BE GUARDED
(a) THERE IS A DIFFERENCE IN ELEVATION OF MORE THAN 600 MM BETWEEN THE WALKING SURFACE AND THE ADJACENT SURFACE, OR
(b) THE OPENING IN THE WALL IS LESS THAN 1 2 M FROM THE WALKING SURFACE AND A SLOPE OF MORE THAN 1 IN 2.
(2) GUARDS ARE NOT REQUIRED,
(a) AT LOADING DOCKS,
(b) IN PARKING GARAGES, OR
(c) WHERE ACCESS IS PROVIDED FOR MAINTENANCE PURPOSES ONLY.
(3) WHEN AN INTERIOR STAIR HAS MORE THAN 2 RISERS OR AN EXTERIOR RAMP RISES MORE THAN 600 MM, THE SIDES OF THE STAIR OR RAMP THAT ARE NOT ADJACENT TO A WALL OR LEVEL AROUND THE STAIRWELL OR RAMP SHALL BE PROTECTED BY A GUARD ON EACH SIDE THAT IS NOT PROTECTED BY A WALL.

9.8.8.3. HEIGHT OF GUARDS
(1) EXCEPT AS PROVIDED IN SENTENCES (2) TO (4), ALL GUARDS SHALL BE NOT LESS THAN 1 070 MM HIGH.
(2) ALL GUARDS WITHIN DWELLING UNITS SHALL BE NOT LESS THAN 900 MM HIGH
(3) EXTERIOR GUARDS SERVING NOT MORE THAN ONE DWELLING UNIT SHALL BE NOT LESS THAN 900 MM HIGH WHERE THE WALKING SURFACE IS NOT MORE THAN 1 800 MM ABOVE GRADE OR ADJACENT FLOOR LEVEL.
(4) GUARDS FOR FLIGHTS OF STEPS, EXCEPT IN RESIDENCE EXIT STAIRS, SHALL BE NOT LESS THAN 865 MM HIGH.
(5) THE HEIGHT OF GUARDS FOR FLIGHTS OF STEPS SHALL BE MEASURED VERTICALLY FROM A LINE DRAWN THROUGH THE LEADING EDGE OF THE TREADS OF THE STAIR TO THE GUARD.

9.8.8.7. GLAZING IN GUARDS
(1) GLASS IN GUARDS SHALL BE,
(a) SAFETY GLASS OF THE LAMINATED OR TEMPERED TYPE CONFORMING TO CAN/CGSB-12.1-M, "TEMPERED OR LAMINATED SAFETY GLASS", OR
(b) WIRED GLASS CONFORMING TO CAN/CGSB-12.11-M, "WIRED SAFETY GLASS".

10.3.1.1. WINDOWS AND GLAZING
(1) EXCEPT AS PROVIDED IN SENTENCES (2) AND (3), WINDOWS AND ALL GLAZING THAT SEPARATES HEATED SPACE FROM UNHEATED SPACE OR THE EXTERIOR SHALL BE DESIGNED TO LIMIT THE RATE OF AIR INFILTRATION TO NOT MORE THAN 1.5 L/S FOR EACH METRE OF GLAZING, INCLUDING GLAZING FOR DOORS AND SKYLIGHTS.
(2) EXCEPT AS PROVIDED IN SENTENCES (3) AND (4), THE TOTAL AREA OF GLAZING, INCLUDING GLAZING FOR DOORS AND SKYLIGHTS, THAT SEPARATES HEATED SPACE FROM UNHEATED SPACE OR THE EXTERIOR SHALL NOT EXCEED 25 PER CENT OF THE FLOOR AREA OF THE STOREY OR SUITE BEING SERVED, EXCEPT WHERE THE EQUIVALENT OVERALL U VALUE OF THE WALL AREA OF THE SPACE THAT SEPARATES HEATED SPACE FROM UNHEATED SPACE OR THE EXTERIOR, (IN THE CASE OF A SLOPING WALL, THE AREA OF THE OPAQUE PORTION OF THE WALL IS CALCULATED AS ITS PROJECTED AREA ON A VERTICAL PLANE)
(3) EXCEPT WHERE THE EQUIVALENT OVERALL U VALUE IS CALCULATED IN ACCORDANCE WITH SENTENCE (1) AND ARTICLE 12.3.3.10., THE AREA OF SUCH GLAZING FOR THE PURPOSE OF APPLYING SENTENCE (2) MAY BE ASSUMED AS BEING EQUAL TO THE ACTUAL AREA MULTIPLIED BY THE RATIO OF THE REQUIRED THERMAL RESISTANCE DIVIDED BY THE ACTUAL THERMAL RESISTANCE OF THE GLAZING.
(4) EXCEPT WHERE THE EQUIVALENT OVERALL U VALUE IS CALCULATED IN ACCORDANCE WITH SENTENCE (1), THE OVERALL HEAT TRANSFER COEFFICIENT OF MORE THAN 2.5 THAT IS UNSHADED IN THE WINTER AND FACES A DIRECTION WITHIN 45° OF DUE SOUTH MAY BE ASSUMED TO BE 50 PERCENT SHADED IF THE BUILDING IS DESIGNED TO BE OCCUPIED ONLY DURING THE DAYTIME AND IS EQUIPPED WITH AN AIR CONDITIONING SYSTEM WITH A SYSTEM THAT IS CAPABLE OF DISTRIBUTING THE SOLAR HEAT GAIN FROM SUCH GLASS AREAS THROUGHOUT THE BUILDING, FOR THE PURPOSE OF CALCULATING THE HEAT GAIN THROUGH THE GLAZING IN THE WINTER, THE GLAZING SHALL BE CALCULATED USING THE NOON SHADING OF DECEMBER 21.
(5) SENTENCE (4) SHALL NOT APPLY WHERE THE BUILDING IS DESIGNED TO BE COOLED UNLESS THE GLAZING DESCRIBED IN SENTENCE (4) IS SHADED IN THE SUMMER BY OVERHANGS, FINS OR OTHER MEANS, AND THE SHADING DEVICES ARE SUCH THAT THE GLAZING IS SHADED IN THE SUMMER, THE SHADING SHALL BE CALCULATED USING THE NOON SHADES OF JUNE 21.

10.3.3.12. AIR INFILTRATION
(1) WINDOWS THAT SEPARATE HEATED SPACE FROM UNHEATED SPACE OR THE EXTERIOR SHALL BE DESIGNED TO LIMIT THE RATE OF AIR INFILTRATION TO NOT MORE THAN 0.775 L/S FOR EACH METRE OF MASH CRACK WHEN TESTED AT PRESSURE DIFFERENTIAL OF 75 PA IN CONFORMANCE WITH ASTM E283, "STANDARD METHOD OF TEST FOR RATE OF AIR LEAKAGE THROUGH EXTERIOR WINDOWS, CURTAIN WALLS UNDER SPECIFIED PRESSURE DIFFERENCES ACROSS THE SPECIMENS".
(2) DOORS THAT SEPARATE HEATED SPACE FROM UNHEATED SPACE OR THE EXTERIOR, OR THAT SEPARATE HEATED SPACE FROM UNHEATED SPACE OR THE EXTERIOR SHALL BE DESIGNED TO LIMIT AIR INFILTRATION TO NOT MORE THAN 2.5 L/S FOR EACH SQUARE METRE OF DOOR AREA WHEN TESTED IN CONFORMANCE WITH SENTENCE (1).
(3) EXCEPT WHERE THE DOOR IS WEATHERSTRIPPED ON ALL EDGES AND PROTECTED WITH A STORM DOOR OR BY AN ENCLOSED UNHEATED SPACE, EXTERIOR SWING TYPE DOOR ASSEMBLIES FOR DWELLING UNITS, INDIVIDUALLY RENTED HOTEL ROOMS AND SUITES OF MOTELS AND SIMILAR BUILDINGS SHALL BE DESIGNED TO LIMIT AIR INFILTRATION TO NOT MORE THAN 6.25 L/S FOR EACH SQUARE METRE OF DOOR AREA WHEN TESTED IN CONFORMANCE WITH SENTENCE (1).
(4) DOOR ASSEMBLIES OTHER THAN THOSE DESCRIBED IN SENTENCES (2) AND (3), THAT SEPARATE HEATED SPACE FROM UNHEATED SPACE OR THE EXTERIOR SHALL BE DESIGNED TO LIMIT THE RATE OF AIR INFILTRATION TO NOT MORE THAN 15 L/S FOR EACH METRE OF DOOR CRACK WHEN TESTED IN CONFORMANCE WITH SENTENCE (1).
(5) CAULKING MATERIAL TO REDUCE AIR INFILTRATION SHALL CONFORM TO THE REQUIREMENTS IN SUBSECTION 9.27.4.
(6) WHERE A POSSIBILITY OF AIR LEAKAGE EXISTS BETWEEN THE ATTIC SPACE AND ADJACENT ROOF OR ATTIC SPACE, OR OTHER LOCATION WHERE THERE IS A POSSIBILITY OF AIR LEAKAGE INTO HEATED SPACES IN A BUILDING THROUGH THE EXTERIOR WALLS, SUCH AS AT UTILITY PENETRATIONS, THE PENETRATION SHALL BE SEALED WITH CAULKING OR OTHER SUITABLE MATERIAL.
(7) AIR LEAKAGE BETWEEN HEATED SPACE AND ADJACENT ROOF OR ATTIC SPACE CAUSED BY THE PENETRATION OF SERVICES SHALL BE RESTRICTED IN CONFORMANCE WITH THE REQUIREMENTS OF SUBSECTION 9.25.3.

Typical Window Schedule Notes — 3 A4-16
NTS



North Elevation - Part 1 — 6 A4-16
Scale: 1 : 50

WINDOW SCHEDULE LEGEND

13148 - AQUAVISTA
UPDATED: FEBRUARY 16, 2016

3 PREFINISHED ALUMINUM WINDOW WALL - VISION PANEL
ALUM. COLOUR: EXTERIOR - PPG UC702-NF DURANAR GREY VELVET
INTERIOR - A1.08 DURACRON WHITE
GLASS TYPE: CLEAR INNER & OUTER LITE, GUARDIAN SUNGUARD - SUPERNEUTRAL 864 ON SURFACE 2

3A PREFINISHED ALUMINUM WINDOW WALL - VISION PANEL FRIT PATTERN
ALUM. COLOUR: EXTERIOR - PPG UC702-NF DURANAR GREY VELVET
INTERIOR - A1.08 DURACRON WHITE
GLASS TYPE: CLEAR INNER & OUTER LITE, GUARDIAN SUNGUARD - SUPERNEUTRAL 864 ON SURFACE 2
WHITE FRIT 5MM DIAMETER DOTS IN 10CM SQUARE PATTERN ON SURFACE 3

3B PREFINISHED ALUMINUM WINDOW WALL - OPERABLE AWNING
ALUM. COLOUR: EXTERIOR - PPG UC702-NF DURANAR GREY VELVET
INTERIOR - A1.08 DURACRON WHITE
GLASS TYPE: CLEAR INNER & OUTER LITE, GUARDIAN SUNGUARD - SUPERNEUTRAL 864 ON SURFACE 2

3C PREFINISHED ALUMINUM WINDOW WALL - OPERABLE AWNING FRIT PATTERN
ALUM. COLOUR: EXTERIOR - PPG UC702-NF DURANAR GREY VELVET
INTERIOR - A1.08 DURACRON WHITE
GLASS TYPE: CLEAR INNER & OUTER LITE, GUARDIAN SUNGUARD - SUPERNEUTRAL 864 ON SURFACE 2
WHITE FRIT 5MM DIAMETER DOTS IN 10CM SQUARE PATTERN ON SURFACE 3

3D PREFINISHED ALUMINUM WINDOW WALL - GLASS SPANDREL PANEL
ALUM. COLOUR: EXTERIOR - PPG UC702-NF DURANAR GREY VELVET
INTERIOR - A1.08 DURACRON WHITE
GLASS TYPE: CLEAR GLASS
COLOUR: SOLID PVDF VIRACON SUBDUED GREY VKDI ON SURFACE 2

3E PREFINISHED ALUMINUM WINDOW WALL - METAL SPANDREL PANEL
ALUM. COLOUR: EXTERIOR - PPG UC702-NF DURANAR GREY VELVET
INTERIOR - A1.08 DURACRON WHITE
METAL PANEL: PPG UC702-NF DURANAR GREY VELVET

3F PREFINISHED ALUMINUM WINDOW WALL - METAL LOUVER
ALUM. COLOUR: EXTERIOR - PPG UC702-NF DURANAR GREY VELVET
INTERIOR - A1.08 DURACRON WHITE
METAL LOUVER: PPG UC702-NF DURANAR GREY VELVET

3G1 PREFINISHED ALUMINUM WINDOW WALL - METAL SLAB COVER - PROFILE 40x420mm
ALUM. COLOUR: EXTERIOR - PPG UC702-NF DURANAR GREY VELVET
INTERIOR - A1.08 DURACRON WHITE
SLAB COVER: PPG UC1067GSL DURANAR XL STEEL SILVER CITY

3G2 PREFINISHED ALUMINUM WINDOW WALL - METAL SLAB COVER - PROFILE 105x420mm
ALUM. COLOUR: EXTERIOR - PPG UC702-NF DURANAR GREY VELVET
INTERIOR - A1.08 DURACRON WHITE
SLAB COVER: PPG UC1067GSL DURANAR XL STEEL SILVER CITY

3G3 PREFINISHED ALUMINUM WINDOW WALL - METAL SLAB COVER - PROFILE 220x420mm
ALUM. COLOUR: EXTERIOR - PPG UC702-NF DURANAR GREY VELVET
INTERIOR - A1.08 DURACRON WHITE
SLAB COVER: PPG UC1067GSL DURANAR XL STEEL SILVER CITY

3H PREFINISHED ALUMINUM WINDOW WALL - OPERABLE WINDOW - VISION PANEL
ALUM. COLOUR: EXTERIOR - PPG UC702-NF DURANAR GREY VELVET
INTERIOR - A1.08 DURACRON WHITE
GLASS TYPE: CLEAR INNER & OUTER LITE, GUARDIAN SUNGUARD - SUPERNEUTRAL 864 ON SURFACE 2

3J PREFINISHED ALUMINUM WINDOW WALL - OPERABLE WINDOW - GLASS SPANDREL PANEL
ALUM. COLOUR: EXTERIOR - PPG UC702-NF DURANAR GREY VELVET
INTERIOR - A1.08 DURACRON WHITE
GLASS TYPE: CLEAR GLASS
COLOUR: SOLID PVDF VIRACON SUBDUED GREY VKDI ON SURFACE 2

3K PREFINISHED ALUMINUM WINDOW WALL - OPERABLE WINDOW - METAL LOUVER
ALUM. COLOUR: EXTERIOR - PPG UC702-NF DURANAR GREY VELVET
INTERIOR - A1.08 DURACRON WHITE
METAL LOUVER: PPG UC702-NF DURANAR GREY VELVET

4 PREFINISHED STOREFRONT CURTAINWALL - VISION PANEL (GROUND FLOOR)
ALUM. COLOUR: EXTERIOR - PPG UC702-NF DURANAR GREY VELVET
INTERIOR - PPG UC702-NF DURANAR GREY VELVET
GLASS TYPE: CLEAR INNER & OUTER LITE, GUARDIAN SUNGUARD - SUPERNEUTRAL 864 ON SURFACE 2

4A PREFINISHED STOREFRONT CURTAINWALL - VISION PANEL FRIT PATTERN (GROUND FLOOR)
ALUM. COLOUR: EXTERIOR - PPG UC702-NF DURANAR GREY VELVET
INTERIOR - PPG UC702-NF DURANAR GREY VELVET
GLASS TYPE: CLEAR INNER & OUTER LITE, GUARDIAN SUNGUARD - SUPERNEUTRAL 864 ON SURFACE 2
WHITE FRIT 5MM DIAMETER DOTS IN 10CM SQUARE PATTERN ON SURFACE 3

4B PREFINISHED STOREFRONT CURTAINWALL - SHADOW BOX (GROUND FLOOR)
ALUM. COLOUR: EXTERIOR - PPG UC702-NF DURANAR GREY VELVET
INTERIOR - PPG UC702-NF DURANAR GREY VELVET
GLASS TYPE: CLEAR INNER & OUTER LITE, GUARDIAN SUNGUARD - SUPERNEUTRAL 864 ON SURFACE 2
COLOUR: WHITE COLOUR PAINT ON ALUMINUM PAN BEHIND SURFACE 4

4C PREFINISHED STOREFRONT CURTAINWALL - GLASS SPANDREL PANEL (GROUND FLOOR)
ALUM. COLOUR: EXTERIOR - PPG UC702-NF DURANAR GREY VELVET
INTERIOR - PPG UC702-NF DURANAR GREY VELVET
GLASS TYPE: CLEAR INNER & OUTER LITE, GUARDIAN SUNGUARD - SUPERNEUTRAL 864 ON SURFACE 2
COLOUR: SOLID PVDF VIRACON SUBDUED GREY VKDI ON SURFACE 4

4D PREFINISHED STOREFRONT CURTAINWALL - METAL LOUVER (GROUND FLOOR)
ALUM. COLOUR: EXTERIOR - PPG UC702-NF DURANAR GREY VELVET
INTERIOR - PPG UC702-NF DURANAR GREY VELVET
METAL LOUVER: PPG UC702-NF DURANAR GREY VELVET

4E PREFINISHED STOREFRONT CURTAINWALL - METAL SPANDREL PANEL (GROUND FLOOR)
ALUM. COLOUR: EXTERIOR - PPG UC702-NF DURANAR GREY VELVET
INTERIOR - PPG UC702-NF DURANAR GREY VELVET
METAL PANEL: PPG UC702-NF DURANAR GREY VELVET

4F PREFINISHED STOREFRONT CURTAINWALL - VISION PANEL FRIT PATTERN (GROUND FLOOR)
ALUM. COLOUR: EXTERIOR - PPG UC702-NF DURANAR GREY VELVET
INTERIOR - PPG UC702-NF DURANAR GREY VELVET
GLASS TYPE: CLEAR INNER & OUTER LITE, GUARDIAN SUNGUARD - SUPERNEUTRAL 864 ON SURFACE 3
GREY VELVET HORIZONTAL FRIT PATTERN ON SURFACE 2

LEGEND

BBQ	BBQ GAS CONNECTION - REFER TO MECHANICAL DRAWINGS
NFHB	NON FREEZE HOSE BIBB - REFER TO MECHANICAL DRAWINGS
WDR	WEATHERPROOF DUPLEX RECEPTACLE - REFER TO ELECTRICAL DRAWINGS
LF	LIGHT FIXTURE - REFER TO ELECTRICAL DRAWINGS
TG	TEMPERED GLASS

Window Schedule Legend — 1 A4-16
NTS

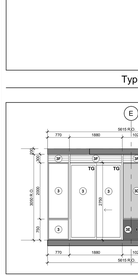

North Elevation - Part 10 — 15 A4-16
Scale: 1 : 50



North Elevation - Part 9 — 14 A4-16
Scale: 1 : 50

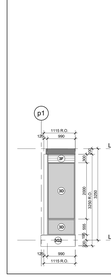

North Elevation - Part 8 — 13 A4-16
Scale: 1 : 50

North Elevation - Part 7 — 12 A4-16
Scale: 1 : 50



North Elevation - Part 6 — 11 A4-16
Scale: 1 : 50

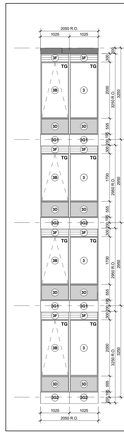

North Elevation - Part 5 — 10 A4-16
Scale: 1 : 50



North Elevation - Part 4 — 9 A4-16
Scale: 1 : 50



North Elevation - Part 3 — 8 A4-16
Scale: 1 : 50

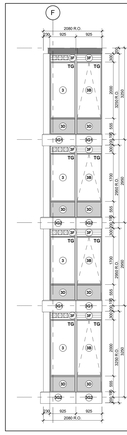

North Elevation - Part 2 — 7 A4-16
Scale: 1 : 50

North Elevation - Part 1 — 6 A4-16
Scale: 1 : 50

Contractor Must Check And Verify All Dimensions On The Job.
Do Not Scale The Drawings.
All Drawings, Specifications And Related Documents Are The Copyright Of The Architect And Must Be Returned Upon Request.
Reproduction Of Drawings, Specifications And Related Documents In Part Or Whole Is Forbidden Without The Architect's Written Permission.
This Drawing Is Not To Be Used For Construction Until Signed By The Architect.

Date: November 4, 2016

Issued For Construction

KIRKOR ARCHITECTS + PLANNERS
20 Martin Ross Avenue, Toronto, Ontario, M3J 2K8
TM 416.665.4065, FM 416.665.7234, www.kirkorarchitects.com

No.	Revision	Date

2	Construction	Nov. 4, 2016
1	Tender	Oct. 19, 2015

No.	Issued For	Date

AQUAVISTA
AT BAYSIDE TORONTO

Drawing Title
Window Schedule - Level 6-7 - North Elevation

Project
Hines TRIDEL
AQUAVISTA
Block 3 - R3 & R4
263 Queens Quay East
Toronto, ON

Scale: As indicated
Drawn by: E.V. / M.N.
Checked by: C.A.
Project No.: 13148
Date: November 4, 2016
Drawing No.: A4-16

Plot Date: 11/2/2016 11:58:42 AM File Path: C:\Users\vdecock\Documents\ACVET 2015 WORKING FILES\13148P2D-Model-Building R3-R4_mdecock.rvt

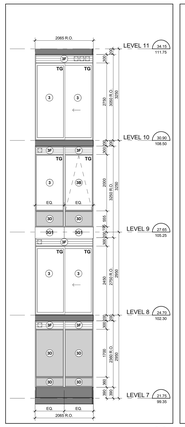

Interior West Elevation - Part 11 23 A4-17
Scale: 1 : 50

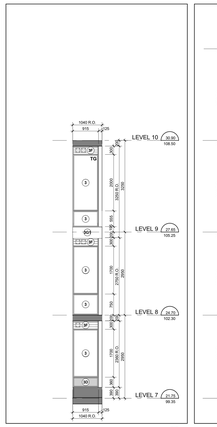

Interior West Elevation - Part 10 22 A4-17
Scale: 1 : 50

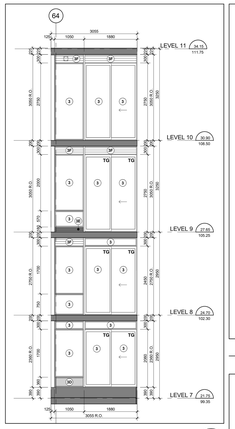

Interior West Elevation - Part 9 21 A4-17
Scale: 1 : 50

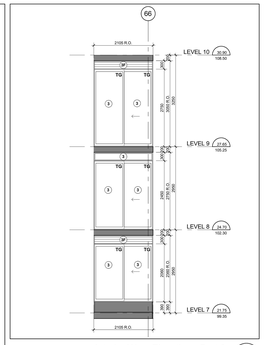

Interior West Elevation - Part 8 20 A4-17
Scale: 1 : 50

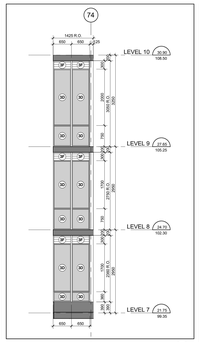

Interior West Elevation - Part 7 19 A4-17
Scale: 1 : 50

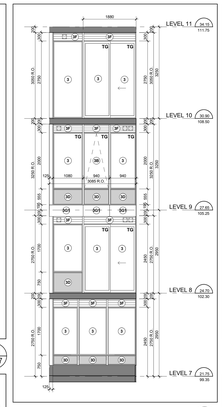

Interior West Elevation - Part 6 18 A4-17
Scale: 1 : 50

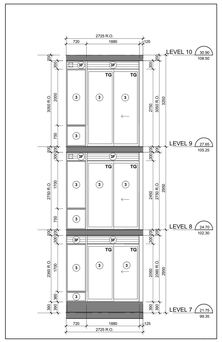

Interior West Elevation - Part 5 17 A4-17
Scale: 1 : 50

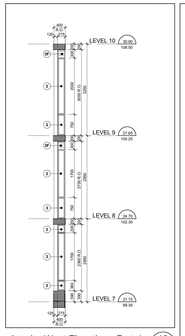

Interior West Elevation - Part 4 16 A4-17
Scale: 1 : 50

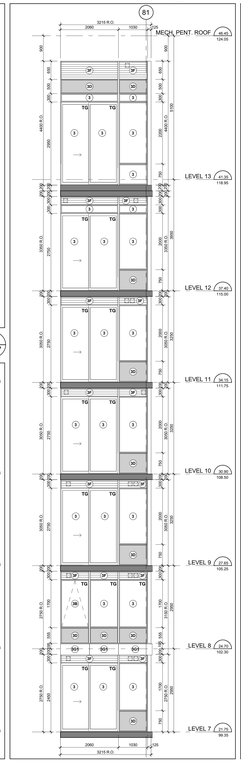

East Elevation - Part 2 10 A4-17
Scale: 1 : 50

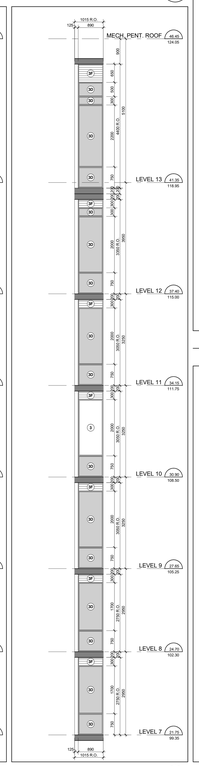

East Elevation - Part 1 9 A4-17
Scale: 1 : 50

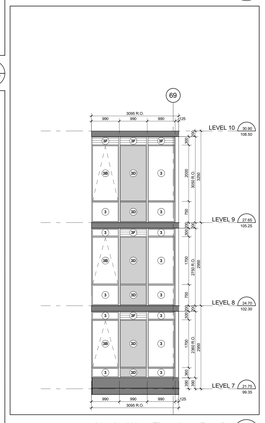

Interior West Elevation - Part 3 15 A4-17
Scale: 1 : 50

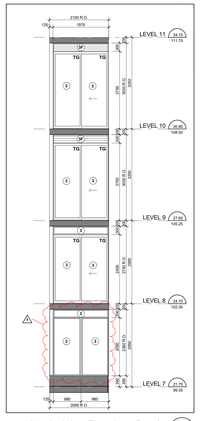

Interior West Elevation - Part 2 14 A4-17
Scale: 1 : 50

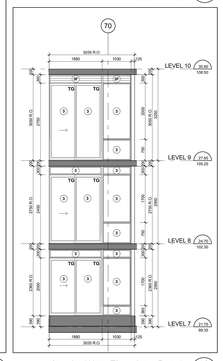

Interior West Elevation - Part 1 13 A4-17
Scale: 1 : 50

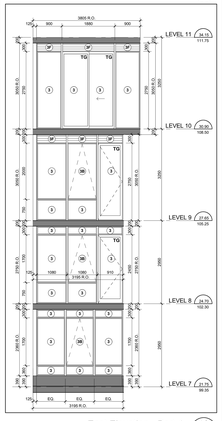

East Elevation - Part 4 12 A4-17
Scale: 1 : 50

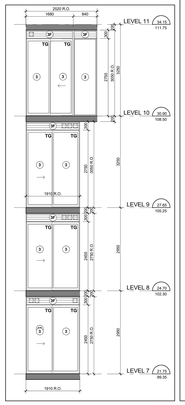

East Elevation - Part 3 11 A4-17
Scale: 1 : 50

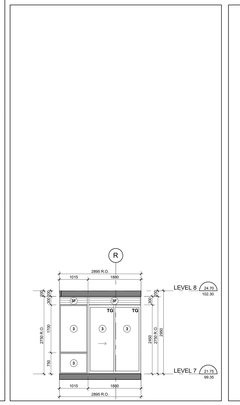

North Elevation - Part 13 8 A4-17
Scale: 1 : 50

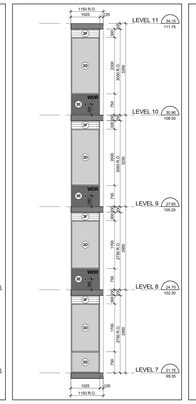

North Elevation - Part 12 7 A4-17
Scale: 1 : 50

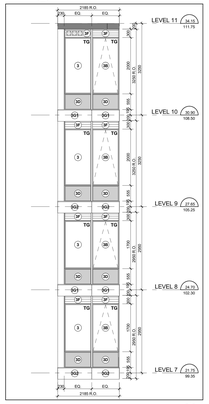

North Elevation - Part 11 6 A4-17
Scale: 1 : 50

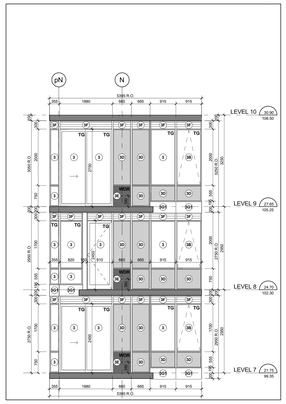

North Elevation - Part 10 5 A4-17
Scale: 1 : 50

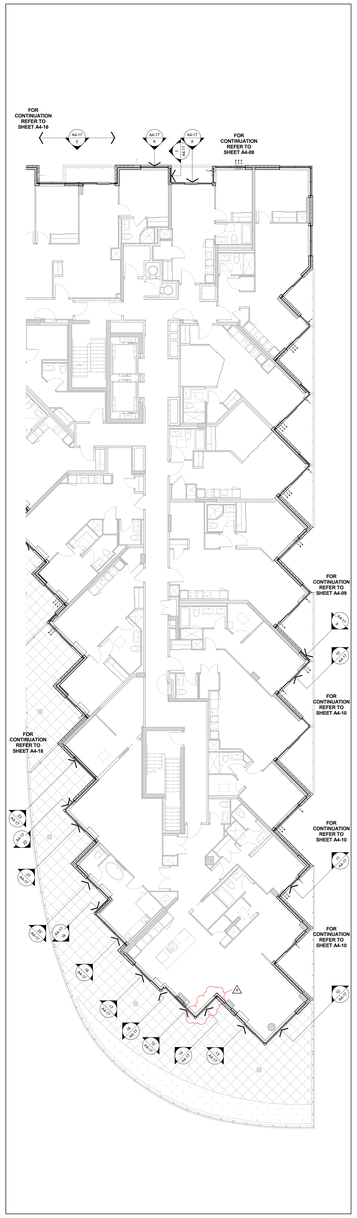

Window Schedule Partial Floor Plan - Level 7 4 A4-17
Scale: 1 : 100

TYPICAL WINDOW SCHEDULE NOTES:

1. ADD 10MM CAULKING ALL AROUND ON DIMT OR SITH SIDES OF WINDOW OPENING
2. CO-ORDINATE ALL WINDOW SIZES WITH ARCHITECTURAL DRAWINGS
3. CO-ORDINATE LOUVER LOCATIONS WITH MECHANICAL DRAWINGS
4. CO-ORDINATE ALL WINDOW LOCATIONS WITH ELECTRICAL DRAWINGS
5. CO-ORDINATE BALCONY/TERRACE ELECTRICAL OUTLETS WITH ELECTRICAL DRAWINGS.

OBC REQUIREMENTS

9.7.2. WINDOW STANDARDS
9.7.2.1. WINDOW STANDARD
(1) WINDOWS SHALL CONFORM TO,
(a) CAN/CGSB-12.1 "TEMPERED GLASS"
(b) THE CANCGSA-A440.1, "USER SELECTION GUIDE TO CSA STANDARD CAN/CSA-A440-00 WINDOWS".
9.7.3. GLASS
9.7.3.1. GLASS STANDARDS
(1) GLASS SHALL CONFORM TO,
(a) CAN/CGSB-12.8 M, "INSULATED OR LAMINATED SAFETY GLASS",
(b) CAN/CGSB-12.2 M, "FLAT, CLEAR SHEET GLASS",
(c) CAN/CGSB-12.3 M, "FLAT, TINTED SHEET GLASS",
(d) CAN/CGSB-12.4 M, "HEAT-ABSORBING GLASS",
(e) CAN/CGSB-12.9, "SPECULATING GLASS (MTS)",
(f) CAN/CGSB-12.11 M, "COATED GLASS, HEAT REFLECTING",
(g) CAN/CGSB-12.1 M, "WIRED SAFETY GLASS", OR
(h) ASTM E2190, "INSULATING GLASS UNIT PERFORMANCE AND EVALUATION"
9.7.3.2. GLASS IN WINDOWS, DOORS AND SIDELIGHTS
(1) GLASS IN WINDOWS, GLAZED DOORS AND SIDELIGHTS SHALL BE DESIGNED IN CONFORMANCE WITH CAN/CGSB-12.20-M, "STRUCTURAL DESIGN OF GLASS FOR BUILDINGS"
9.7.4. SEALING COMPOUND
9.7.4.1. SEALING COMPOUND
(1) THE SEALING COMPOUND USED TO SEAL THE GLASS COMPONENT OF A FACTORY-SEALED DOUBLE-GLAZED UNIT TO THE SPACER SHALL BE COMPATIBLE WITH THE SPACER MATERIAL AND THE MATERIAL USED TO EDGE SEAL THE GLASS COMPONENT.

9.7.5.2. WINDOWS ABOVE THE SECOND STOREY
(5) WINDOWS IN PUBLIC AREAS THAT EXTEND TO LESS THAN 1 000 MM FROM THE FLOOR AND ARE LOCATED ABOVE THE SECOND STOREY IN BUILDINGS OF MORE THAN 2 STOREYS IN HEIGHT SHALL,
(a) BE PROVIDED WITH A GUARD CONFORMING TO SENTENCE (9.8.8.1.(3)),
(b) NON-OPENABLE AND DESIGNED TO WITHSTAND THE LATERAL DESIGN LOADS FOR GUARDS AS PROVIDED IN ARTICLES 4.1.5.15. OF DIVISION B, OR
9.7.6. RESISTANCE TO FORCED ENTRY
9.7.6.1. FORCED ENTRY THROUGH WINDOWS
(1) EXCEPT AS PROVIDED IN SENTENCE (2), A WINDOW THAT OF WHICH IS LOCATED WITHIN 2 000 MM OF ADJACENT GROUND LEVEL, SHALL CONFORM TO THE REQUIREMENTS FOR RESISTANCE TO FORCED ENTRY AS DESCRIBED IN CLAUSE 10.13 OF CAN/CSA-A440-M, "WINDOWS".
9.8. STAIRS, RAMPS, GUARDS AND HANDRAILS
9.8.8.1. EXCEPT AS PROVIDED IN SENTENCES (2) AND (3), EVERY SURFACE TO WHICH ACCESS IS PROVIDED FOR OTHER THAN MAINTENANCE PURPOSES, INCLUDING BUT NOT LIMITED TO FLOATS OF STEPS AND RAMPS, EXTERIOR LANDINGS, PORCHES, BALCONIES, GALLERIES AND RAISED WALKWAYS, THAT IS NOT PROTECTED BY A GUARD OR EACH SIDE THAT IS LOCATED ADJACENT TO AN OPENING OR RECESS,
(a) THERE IS A DIFFERENCE IN ELEVATION OF MORE THAN 600 MM BETWEEN THE WALKING SURFACE AND THE ADJACENT SURFACE, OR
(b) THE ADJACENT SURFACE WITHIN 1.2 M FROM THE WALKING SURFACE HAS A SLOPE OF MORE THAN 1 IN 2
(c) AT LOADING DOCKS,
(d) AT FLOOR PITS IN REPAIR GARAGES, OR
(e) AT PLATFORMS USED ONLY FOR MAINTENANCE PURPOSES ONLY.
(2) WHERE AN INTERIOR STAIR HAS MORE THAN 2 RISERS OR AN INTERIOR RAMP RISES MORE THAN 400 MM, THE SIDES OF THE STAIR OR RAMP AND THE LANDING AT EACH FLOOR LEVEL AROUND THE STAIRWELL OR RAMP SHALL BE PROTECTED BY A GUARD OR EACH SIDE THAT IS NOT ADJACENT TO A WALL.
9.8.8.3. HEIGHT OF GUARDS
(1) EXCEPT AS PROVIDED IN SENTENCES (3) TO (4) ALL GUARDS SHALL BE NOT LESS THAN 1 070 MM HIGH.
(2) THE HEIGHT OF GUARDS SHALL BE MEASURED VERTICALLY FROM THE WALKING SURFACE.
(3) EXTERIOR GUARDS SERVING BUT NOT MORE THAN ONE DWELLING UNIT SHALL BE NOT LESS THAN 900 MM HIGH WHERE THE WALKING SURFACE SERVED BY THE GUARD IS NOT MORE THAN 1 800 MM ABOVE THE FINISHED GROUND LEVEL.
(4) GUARDS IN OCCUPANCIES OF GROUP F, DIVISION 3 SHALL BE NOT LESS THAN 1 100 MM HIGH.
(5) THE HEIGHT OF GUARDS FOR FLIGHTS OF STEPS SHALL BE MEASURED VERTICALLY FROM A LINE DRAWN THROUGH THE LEADING EDGE OF THE STAIR IS SURFED BY THE GUARD.
9.8.8.5. GUARDS SHALL BE,
(1) GLASS IN GUARDS SHALL BE,
(a) SAFETY GLASS OF THE LAMINATED OR TEMPERED TYPE CONFORMING TO CAN/CGSB-12.1-M, "TEMPERED OR LAMINATED SAFETY GLASS", OR
(b) WIRED GLASS CONFORMING TO CAN/CGSB-12.11-M, "WIRED SAFETY GLASS".

12.3.3.11. WINDOWS AND GLAZING
(1) EXCEPT AS PROVIDED IN SENTENCES (2) AND (3), WINDOWS AND ALL GLAZING THAT SEPARATES HEATED SPACE FROM UNHEATED SPACE OR THE EXTERIOR SHALL CONFORM TO ARTICLES 12.3.2.6. AND 12.3.2.8.
(2) THE REQUIREMENTS OF SENTENCE (1) DO NOT APPLY TO DOORS AND GLAZING, INCLUDING GLAZING FOR DOORS AND SKYLIGHTS, THAT SEPARATES HEATED SPACE FROM UNHEATED SPACE OR THE EXTERIOR SHALL NOT EXCEED 25 PER CENT OF THE FLOOR AREA OF THE STOREY SERVED BY THE GLAZED AREAS AND SHALL NOT EXCEED 40 PER CENT OF THE TOTAL AREA OF THE WALLS OF THAT STOREY THAT SEPARATE HEATED SPACE FROM UNHEATED SPACE OR THE EXTERIOR, WHERE THE GLAZED AREA IS THE TOTAL AREA OF THE OPAQUE PORTION OF THE WALL AS CALCULATED AS ITS PROJECTED AREA ON A VERTICAL PLANE.)
(3) WHERE THE THERMAL RESISTANCE OF GLAZING IS DIFFERENT FROM THAT REQUIRED IN SENTENCE (1) AND ARTICLE 12.3.3.1.(1), THE AREA OF THE GLAZING SHALL BE PERMITTED TO BE INCREASED OVER THAT PERMITTED IN SENTENCE (2) BY THE AMOUNT REQUIRED TO MAINTAIN THE RATIO OF THE REQUIRED THERMAL RESISTANCE DIVIDED BY THE ACTUAL THERMAL RESISTANCE OF THE GLAZING.
(4) WHERE THE GLAZING IS SHADED BY PERMANENT OPAQUE OBJECTS, THE AREA OF GLAZING WITH A SOLAR HEAT GAIN COEFFICIENT OF MORE THAN 0.70 THAT IS UNSHADED IN THE WINTER AND FACES A DIRECTION WITHIN 45° OF DUE SOUTH MAY BE ASSUMED TO BE 50 PERCENT SHADED IN THE WINTER AND 100 PERCENT SHADED IN THE SUMMER WHERE THE SHADING SHALL BE CALCULATED USING THE METHOD WITH A SYSTEM THAT IS CAPABLE OF DISTRIBUTING THE SOLAR HEAT GAIN FROM SUCH GLAZED AREAS THROUGHOUT THE BUILDING, FOR THE PURPOSE OF DETERMINING WHETHER OR NOT THE GLAZING IS SHADED IN THE WINTER, THE SHADING SHALL BE CALCULATED USING THE METHOD DESCRIBED IN SENTENCE (5).
(5) SENTENCE (4) SHALL NOT APPLY WHERE THE BUILDING IS DESIGNED TO BE COOLED UNLESS THE GLAZING DESCRIBED IN SENTENCE (4) IS SHADED IN THE SUMMER WITH EXTERIOR DEVICES. FOR THE PURPOSE OF DETERMINING WHETHER OR NOT THE GLAZING IS SHADED IN THE SUMMER, THE SHADING SHALL BE CALCULATED USING THE NOON SUN ANGLES OF JUNE 21.

12.3.5.3. AIR INFILTRATION
(1) WINDOWS THAT SEPARATE HEATED SPACE FROM UNHEATED SPACE OR THE EXTERIOR SHALL BE DESIGNED TO LIMIT THE RATE OF AIR INFILTRATION TO NOT MORE THAN 1.5 L/S FOR EACH SQUARE METRE OF DOOR AREA WHEN TESTED AS PER CAN/CGSB-12.20-M, "STRUCTURAL DESIGN OF GLASS FOR BUILDINGS", WITH ASTM E283, "DETERMINING THE RATE OF AIR LEAKAGE THROUGH EXTERIOR WINDOWS, CURTAIN WALLS, AND DOORS UNDER SPECIFIED PRESSURE DIFFERENCES ACROSS THE SPECIMEN".
(2) SKYLIGHTS AND GLAZING, INCLUDING GLAZING FOR DOORS, THAT SEPARATE HEATED SPACE FROM UNHEATED SPACE OR THE EXTERIOR SHALL BE DESIGNED TO LIMIT AIR INFILTRATION TO NOT MORE THAN 2.0 L/S FOR EACH SQUARE METRE OF DOOR AREA WHEN TESTED IN CONFORMANCE WITH SENTENCE (1).
(3) WINDOWS, DOORS AND SKYLIGHTS that are designed with an EDGES AND PROTECTED WITH A STORM DOOR OR BY AN ENCLOSED, UNHEATED SPACE, EXTERIOR SWING TYPE DOOR ASSEMBLIES FOR DWELLING UNITS, INDIVIDUALLY REDYED KOTEL ROOMS AND SUITES SHALL BE DESIGNED TO LIMIT THE RATE OF AIR INFILTRATION TO NOT MORE THAN 6.35 L/S FOR EACH SQUARE METRE OF DOOR AREA WHEN TESTED IN CONFORMANCE WITH SENTENCE (1).
(4) DOOR ASSEMBLIES OTHER THAN THOSE DESCRIBED IN SENTENCES (2) AND (3), THAT SEPARATE HEATED SPACE FROM UNHEATED SPACE OR THE EXTERIOR SHALL BE DESIGNED TO LIMIT THE RATE OF AIR INFILTRATION TO NOT MORE THAN 17.0 L/S FOR EACH METRE OF DOOR ASSEMBLY PERIMETER WHEN TESTED IN CONFORMANCE WITH SENTENCE (1).
(5) BUILDING MATERIAL TO REDUCE AIR INFILTRATION SHALL CONFORM TO THE REQUIREMENTS IN SUBSECTION 9.27.3. (6) WHERE THERE IS A POSSIBILITY OF AIR LEAKAGE INTO HEATED SPACES IN A BUILDING THROUGH THE EXTERIOR WALLS, SUCH AS AT UTILITY PENETRATIONS, THE WALLS SHALL BE CONSTRUCTED SO AS TO RESIST AIR LEAKAGE.
(7) AIR LEAKAGE BETWEEN HEATED SPACE AND VENTILATED ROOF OR ATTIC SPACE CAUSED BY THE PENETRATION OF SERVICES SHALL BE RESTRICTED IN CONFORMANCE WITH THE REQUIREMENTS OF SUBSECTION 9.25.3.

WINDOW SCHEDULE LEGEND

13148 - AQUAVISTA
UPDATED: FESRUARY 16, 2016

3 PREFINISHED ALUMINUM WINDOW WALL - VISION PANEL
ALUM. COLOUR: EXTERIOR - PPG UC7021xF DURANAR GREY VELVET
INTERIOR - PPG UC7021xF DURANAR GREY VELVET
GLASS TYPE: CLEAR INNER & OUTER LITE, GUARDIAN SUNGUARD - SUPERNEUTRAL 0604 ON SURFACE 2

3A PREFINISHED ALUMINUM WINDOW WALL - VISION PANEL FRIT PATTERN
ALUM. COLOUR: EXTERIOR - PPG UC7021xF DURANAR GREY VELVET
INTERIOR - 41.000 DURACRON WHITE
GLASS TYPE: CLEAR INNER & OUTER LITE, GUARDIAN SUNGUARD - SUPERNEUTRAL 0604 ON SURFACE 2
WHITE FRIT SBM-SHARETSS-5027E IN "NON SQUARE PATTERN" ON SURFACE 2

3B PREFINISHED ALUMINUM WINDOW WALL - OPERABLE AWNING
ALUM. COLOUR: EXTERIOR - PPG UC7021xF DURANAR GREY VELVET
INTERIOR - 41.000 DURACRON WHITE
GLASS TYPE: CLEAR INNER & OUTER LITE, GUARDIAN SUNGUARD - SUPERNEUTRAL 0604 ON SURFACE 2

3C PREFINISHED ALUMINUM WINDOW WALL - OPERABLE AWNING FRIT PATTERN
ALUM. COLOUR: EXTERIOR - PPG UC7021xF DURANAR GREY VELVET
INTERIOR - 41.000 DURACRON WHITE
GLASS TYPE: CLEAR INNER & OUTER LITE, GUARDIAN SUNGUARD - SUPERNEUTRAL 0604 ON SURFACE 2
WHITE FRIT SBM-SHARETSS-5027E IN "NON SQUARE PATTERN" ON SURFACE 2

3D PREFINISHED ALUMINUM WINDOW WALL - GLASS SPANDREL PANEL
ALUM. COLOUR: EXTERIOR - PPG UC7021xF DURANAR GREY VELVET
INTERIOR - 41.000 DURACRON WHITE
GLASS TYPE: CLEAR FLOAT
COLOUR: SOLID FRIT VIRACOM SUBDUED GRAY V900 ON SURFACE 2

3E PREFINISHED ALUMINUM WINDOW WALL - METAL SPANDREL PANEL
ALUM. COLOUR: EXTERIOR - PPG UC7021xF DURANAR GREY VELVET
INTERIOR - 41.000 DURACRON WHITE
METAL PANEL: PPG UC7021xF DURANAR GREY VELVET

3F PREFINISHED ALUMINUM WINDOW WALL - METAL LOUVER
ALUM. COLOUR: EXTERIOR - PPG UC7021xF DURANAR GREY VELVET
INTERIOR - 41.000 DURACRON WHITE
METAL LOUVER: PPG UC7021xF DURANAR GREY VELVET

3G1 PREFINISHED ALUMINUM WINDOW WALL - METAL SLAB COVER - PROFILE 40x420mm
ALUM. COLOUR: EXTERIOR - PPG UC7021xF DURANAR GREY VELVET
INTERIOR - 41.000 DURACRON WHITE
SLAB COVER: PPG UC1087SSL DURANAR XL STEEL SILVER CITY

3G2 PREFINISHED ALUMINUM WINDOW WALL - METAL SLAB COVER - PROFILE 100x420mm
ALUM. COLOUR: EXTERIOR - PPG UC7021xF DURANAR GREY VELVET
INTERIOR - 41.000 DURACRON WHITE
SLAB COVER: PPG UC1087SSL DURANAR XL STEEL SILVER CITY

3G3 PREFINISHED ALUMINUM WINDOW WALL - METAL SLAB COVER - PROFILE 220x420mm
ALUM. COLOUR: EXTERIOR - PPG UC7021xF DURANAR GREY VELVET
INTERIOR - 41.000 DURACRON WHITE
SLAB COVER: PPG UC1087SSL DURANAR XL STEEL SILVER CITY

3H PREFINISHED ALUMINUM WINDOW WALL - OPERABLE WINDOW - VISION PANEL
ALUM. COLOUR: EXTERIOR - PPG UC7021xF DURANAR GREY VELVET
INTERIOR - 41.000 DURACRON WHITE
GLASS TYPE: CLEAR INNER & OUTER LITE, GUARDIAN SUNGUARD - SUPERNEUTRAL 0604 ON SURFACE 2

3J PREFINISHED ALUMINUM WINDOW WALL - OPERABLE WINDOW - GLASS SPANDREL PANEL
ALUM. COLOUR: EXTERIOR - PPG UC7021xF DURANAR GREY VELVET
INTERIOR - 41.000 DURACRON WHITE
GLASS TYPE: CLEAR FLOAT
COLOUR: SOLID FRIT VIRACOM SUBDUED GRAY V900 ON SURFACE 2

3K PREFINISHED ALUMINUM WINDOW WALL - OPERABLE WINDOW - METAL LOUVER
ALUM. COLOUR: EXTERIOR - PPG UC7021xF DURANAR GREY VELVET
INTERIOR - 41.000 DURACRON WHITE
METAL LOUVER: PPG UC7021xF DURANAR GREY VELVET

4 PREFINISHED STOREFRONT CURTAINWALL - VISION PANEL (GROUND FLOOR)
ALUM. COLOUR: EXTERIOR - PPG UC7021xF DURANAR GREY VELVET
INTERIOR - PPG UC7021xF DURANAR GREY VELVET
GLASS TYPE: CLEAR INNER & OUTER LITE, GUARDIAN SUNGUARD - SUPERNEUTRAL 0606 ON SURFACE 2

4A PREFINISHED STOREFRONT CURTAINWALL - VISION PANEL FRIT PATTERN (GROUND FLOOR)
ALUM. COLOUR: EXTERIOR - PPG UC7021xF DURANAR GREY VELVET
INTERIOR - PPG UC7021xF DURANAR GREY VELVET
GLASS TYPE: CLEAR INNER & OUTER LITE, GUARDIAN SUNGUARD - SUPERNEUTRAL 0606 ON SURFACE 2
WHITE FRIT SBM-SHARETSS-5027E IN "NON SQUARE PATTERN ON SURFACE 2

4B PREFINISHED STOREFRONT CURTAINWALL - SHADOW BOX (GROUND FLOOR)
ALUM. COLOUR: EXTERIOR - PPG UC7021xF DURANAR GREY VELVET
INTERIOR - PPG UC7021xF DURANAR GREY VELVET
GLASS TYPE: CLEAR INNER & OUTER LITE, GUARDIAN SUNGUARD - SUPERNEUTRAL 0606 ON SURFACE 2
COLOUR: WHITE COLOUR PAINT ON ALUMINUM PAN BEHIND SURFACE 4

4C PREFINISHED STOREFRONT CURTAINWALL - GLASS SPANDREL PANEL (GROUND FLOOR)
ALUM. COLOUR: EXTERIOR - PPG UC7021xF DURANAR GREY VELVET
INTERIOR - PPG UC7021xF DURANAR GREY VELVET
GLASS TYPE: CLEAR INNER & OUTER LITE, GUARDIAN SUNGUARD - SUPERNEUTRAL 0606 ON SURFACE 2
COLOUR: SOLID FRIT GREY VELVET ON SURFACE 4

4D PREFINISHED STOREFRONT CURTAINWALL - METAL LOUVER (GROUND FLOOR)
ALUM. COLOUR: EXTERIOR - PPG UC7021xF DURANAR GREY VELVET
INTERIOR - PPG UC7021xF DURANAR GREY VELVET
METAL LOUVER: PPG UC7021xF DURANAR GREY VELVET

4E PREFINISHED STOREFRONT CURTAINWALL - METAL SPANDREL PANEL (GROUND FLOOR)
ALUM. COLOUR: EXTERIOR - PPG UC7021xF DURANAR GREY VELVET
INTERIOR - PPG UC7021xF DURANAR GREY VELVET
METAL PANEL: PPG UC7021xF DURANAR GREY VELVET

4F PREFINISHED STOREFRONT CURTAINWALL - VISION PANEL FRIT PATTERN (GROUND FLOOR)
ALUM. COLOUR: EXTERIOR - PPG UC7021xF DURANAR GREY VELVET
INTERIOR - PPG UC7021xF DURANAR GREY VELVET
GLASS TYPE: CLEAR INNER & OUTER LITE, GUARDIAN SUNGUARD - SUPERNEUTRAL 0606 ON SURFACE 3
GREY VELVET HORIZONTAL FRIT PATTERN ON SURFACE 2

LEGEND

BBQ BBQ GAS CONNECTION - REFER TO MECHANICAL DRAWINGS
NFHB NON-FREEZE HOSE BIBB - REFER TO MECHANICAL DRAWINGS
WDR WEATHERPROOF DUPLEX RECEPTACLE - REFER TO ELECTRICAL DRAWINGS
LF LIGHT FIXTURE - REFER TO ELECTRICAL DRAWINGS
TG TEMPERED GLASS

Typical Window Schedule Notes 3 A4-17
NTS

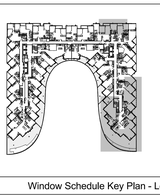

Window Schedule Key Plan - Level 7 2 A4-17
NTS

Window Schedule Legend 1 A4-17
NTS

KIRKOR ARCHITECTS + PLANNERS
20 Martin Ross Avenue, Toronto, Ontario, M3J 2K8
TW 00 665-6565, FX 00 665-7334, www.kirkorarchitects.com

No.	Revision	Date
1	Site Instruction #01	Jan. 16, 2017

2	Construction	Nov. 4, 2016
1	Tender	Oct. 15, 2015
No.	Issued For	Date

AQUAVISTA
AT BAYSIDE TORONTO

Drawing Title
Window Schedule - Level 7 - North, East & Interior West Elevation

Project
Hines TRIDEL
AQUAVISTA
Block 3 - R3 & R4
263 Queens Quay East
Toronto, ON

Scale: As indicated
Drawn by: E.V. / M.N.
Checked by: C.A.
Project No.: 13148
Date: November 4, 2016
Drawing No.: A4-17

Contractor Must Check And Verify All Dimensions On The Job.
Do Not Scale The Drawings.
All Drawings, Specifications And Related Documents Are The Copyright Of The Architect And Must Be Returned Upon Request.
Reproduction Of Drawings, Specifications And Related Documents In Part Or Whole Is Forbidden Without The Architect's Written Permission.
This Drawing Is Not To Be Used For Construction Until Signed By The Architect.

Date: November 4, 2016

THE SEAL MUST BE SIGNED TO BE VALID.

Construction

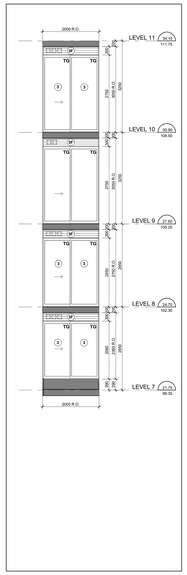

Interior East Elevation - Part 5 20 A4-18
Scale: 1 : 50

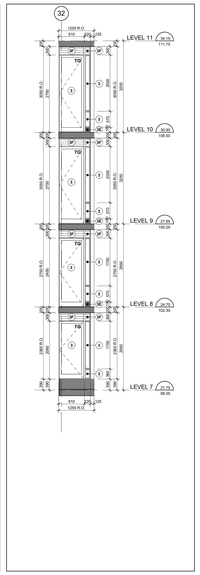

Interior East Elevation - Part 4 19 A4-18
Scale: 1 : 50

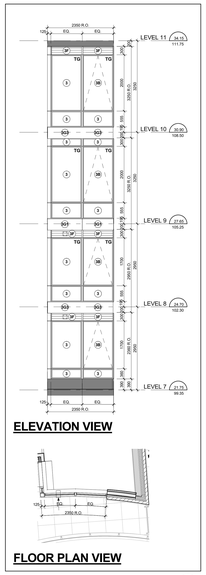

Interior East Elevation - Part 3 18 A4-18
Scale: 1 : 50

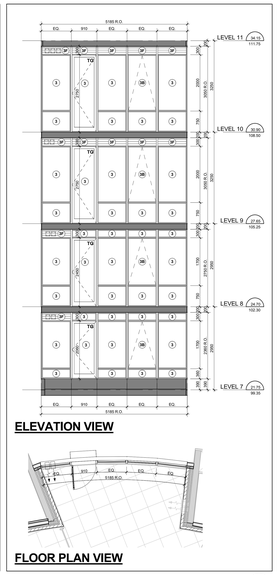

Interior East Elevation - Part 2 17 A4-18
Scale: 1 : 50

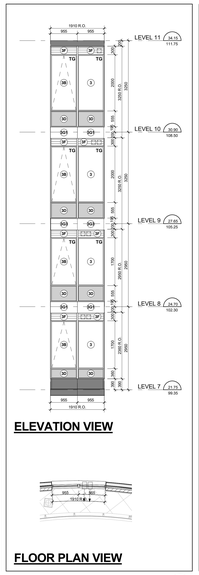

Interior East Elevation - Part 1 16 A4-18
Scale: 1 : 50

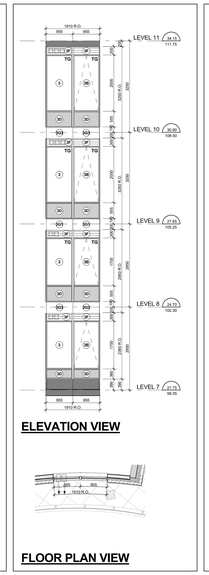

Interior West Elevation - Part 22 15 A4-18
Scale: 1 : 50

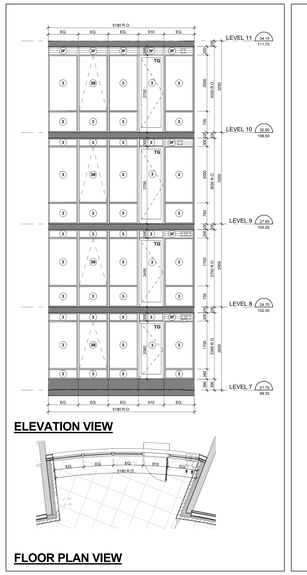

Interior West Elevation - Part 21 14 A4-18
Scale: 1 : 50

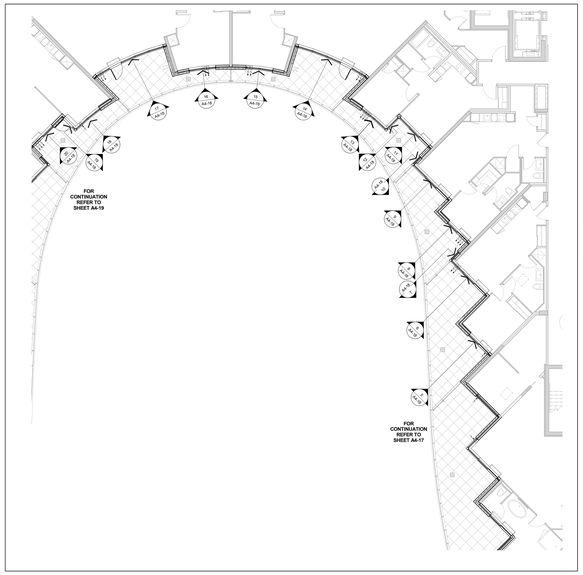

Window Schedule Partial Floor Plan - Level 7 4 A4-18
Scale: 1 : 100

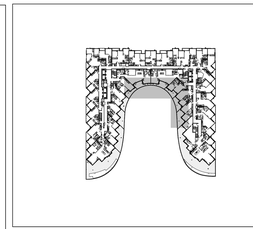

Window Schedule Key Plan - Level 2 2 A4-18
NTS

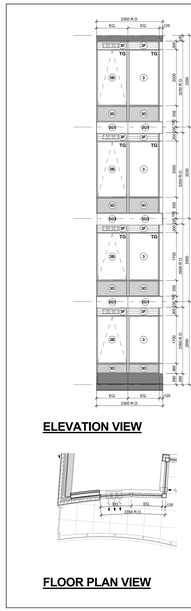

Interior East Elevation - Part 20 13 A4-18
Scale: 1 : 50

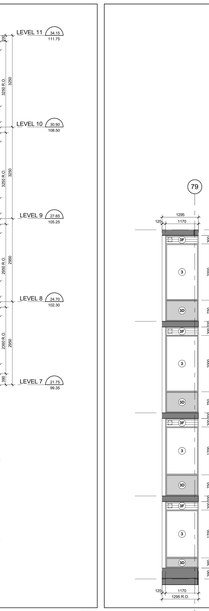

Interior West Elevation - Part 19 12 A4-18
Scale: 1 : 50

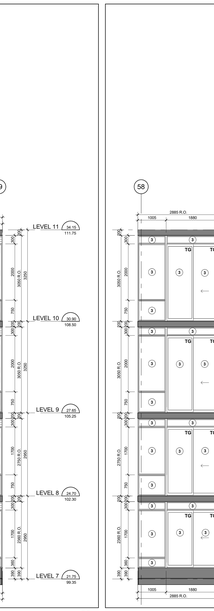

Interior West Elevation - Part 18 11 A4-18
Scale: 1 : 50

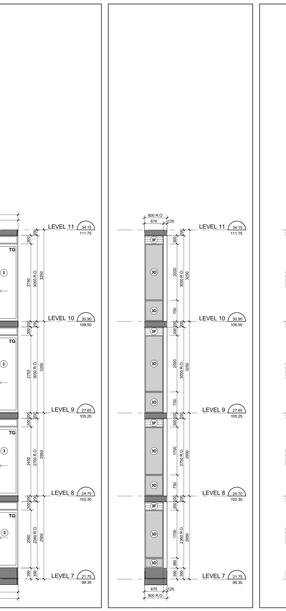

Interior West - Part 17 10 A4-18
Scale: 1 : 50

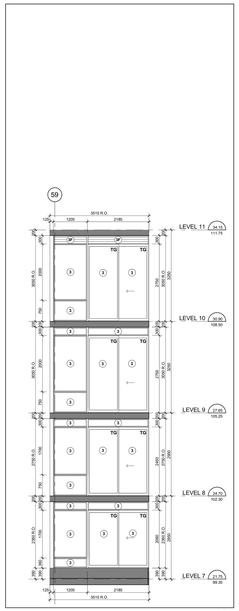

Interior West Elevation - Part 16 9 A4-18
Scale: 1 : 50

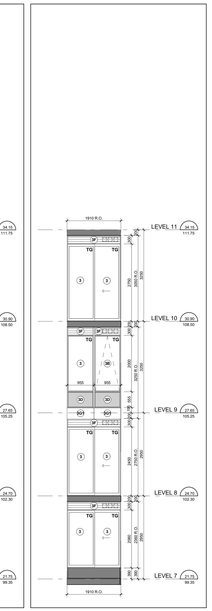

Interior West Elevation - Part 15 8 A4-18
Scale: 1 : 50

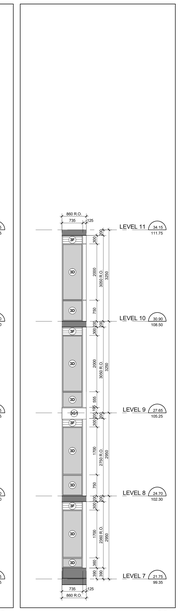

Interior West - Part 14 7 A4-18
Scale: 1 : 50

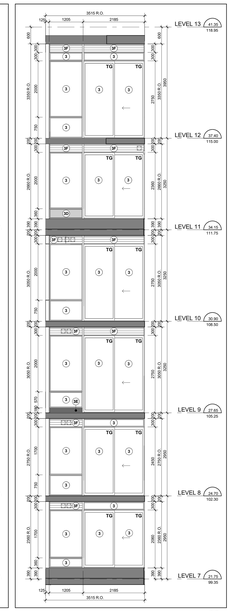

Interior West Elevation - Part 13 6 A4-18
Scale: 1 : 50

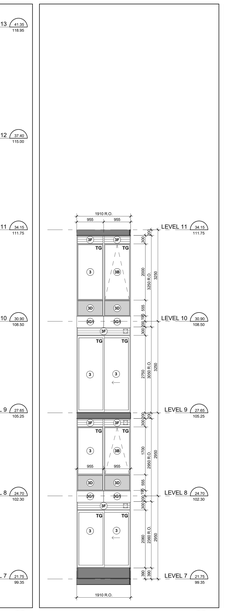

Interior West Elevation - Part 12 5 A4-18
Scale: 1 : 50

TYPICAL WINDOW SCHEDULE NOTES:

1. ADD 10MM CAULKING ALLOWANCE ON ONE OR BOTH SIDES OF WINDOW OPENING.
2. CO-ORDINATE ALL WINDOW OPENINGS WITH ELECTRICAL DRAWINGS.
3. CO-ORDINATE LOUVER LOCATIONS WITH MECHANICAL DRAWINGS.
4. CO-ORDINATE STC GLAZING REQUIREMENTS WITH ACOUSTICAL REPORT.
5. CO-ORDINATE WEATHERPROOF ELECTRICAL OUTLETS WITH ELECTRICAL DRAWINGS.

OBC REQUIREMENTS

9.7.2. WINDOW STANDARDS
9.7.2.1. WINDOW STANDARDS
(A) WINDOWS SHALL CONFORM TO:
(a) CAN/CSA-A440-M90 "WINDOWS"
(b) THE CANCSA-A440.1 "USER'S SELECTION GUIDE TO CSA STANDARD CAN/CSA-A440-00 WINDOWS".
9.7.3. GLASS
9.7.3.1. GLASS STANDARDS
(1) GLASS SHALL CONFORM TO:
(A) CAN/CGSB-12.1-M, "TEMPERED OR LAMINATED SAFETY GLASS",
(B) CAN/CGSB-12.2-M, "FLAT GLASS" OR "FLAT GLASS",
(C) CAN/CGSB-12.3-M, "FLAT, CLEAR FLOAT GLASS",
(D) CAN/CGSB-12.4-M, "INSULATING GLASS UNITS",
(E) CAN/CGSB-12.8, "INSULATING GLASS UNITS",
(F) CAN/CGSB-12.9-M, "SPECTRALLY SELECTIVE REFLECTING",
(G) CAN/CGSB-12.11-M, "WIRED SAFETY GLASS", OR
(H) ASTM E2190, "INSULATING GLASS UNIT PERFORMANCE AND EVALUATION."
9.7.3.2. GLASS IN WINDOWS
(1) GLASS IN WINDOWS, SLOPED GLAZING AND SKYLIGHTS SHALL BE DESIGNED IN CONFORMANCE WITH CAN/CGSB-12.20-M, "STRUCTURAL DESIGN OF GLASS FOR BUILDINGS".
9.7.4. SEALING COMPOUND
9.7.4.1. SEALING COMPOUND
(1) THE SEALING COMPOUND USED TO SEAL THE GLASS COMPONENT OF A FACTORY-IDEA ED DOUBLE-GLAZED UNIT TO THE SASH COMPONENT SHALL BE COMPATIBLE WITH THE MATERIAL USED TO EDGE SEAL THE GLASS COMPONENT.

9.7.5.4. WINDOWS ABOVE THE SECOND STOREY
(1) WINDOWS IN BUILDINGS OF RESIDENTIAL OCCUPANCY LESS THAN 1 000 MM FROM THE FLOOR AND ARE LOCATED ABOVE THE SECOND STOREY IN BUILDINGS OF RESIDENTIAL OCCUPANCY SHALL BE:
(a) PROTECTED BY GUARDS IN ACCORDANCE WITH SUBSECTION 9.8.8., OR
(b) CONSTRUCTED WITH WINDOWS WITHIN THE LATERAL DESIGN LOADS FOR GUARDS AS PROVIDED IN ARTICLES 4.1.5.15. OF 9.8.8.2.
9.7.6. DISTANCE TO FORCED ENTRY
9.7.6.1. FORCED ENTRY THROUGH WINDOWS
(1) WINDOWS WITH THE SILL LOCATED LESS THAN 1.2 M ABOVE GRADE OF WHICH IS LOCATED WITHIN 2 000 MM OF ADJACENT GROUND LEVEL, SHALL CONFORM TO THE REQUIREMENTS FOR RESISTANCE TO FORCED ENTRY AS DESCRIBED IN CLAUSE 10.13. OF CAN/CSA-A440.1M, "WINDOWS".
9.8.8.1. REQUIRED GUARDS
(1) EXCEPT AS PROVIDED IN SENTENCES (2) AND (3), EVERY SURFACE TO WHICH ACCESS IS PROVIDED FOR OTHER THAN MAINTENANCE PURPOSES, INCLUDING BUT NOT LIMITED TO FLOATS OF STEPS AND RAMPS, EXTERIOR LANDINGS, PORCHES, BALCONIES, GALLERIES AND RAISED WALKWAYS, THAT IS MORE THAN 600 MM ABOVE THE FINISHED GROUND LEVEL, SHALL BE PROTECTED BY A GUARD ON EACH SIDE THAT IS EXPOSED TO A DROP OF MORE THAN 600 MM BETWEEN THE WALKING SURFACE AND THE ADJACENT SURFACE.
(2) THE ADJACENT SURFACE WITHIN 1.2 M FROM THE WALKING SURFACE HAS A SLOPE OF MORE THAN 1 IN 2.
(3) GUARDS ARE NOT REQUIRED
(a) AT LOADING DOCKS,
(b) AT FLOOR PITS IN REPAIR GARAGES, OR
(c) WHERE THE DROP IS FOR MAINTENANCE PURPOSES ONLY.
(4) WHEN AN INTERIOR STAIR HAS MORE THAN 2 RISERS OR AN INTERIOR RAMP RISES MORE THAN 400 MM, THE SIDES OF THE STAIR OR RAMP AND THE LANDING OR FLOOR LEVEL AROUND THE STAIRWELL OR RAMP SHALL BE PROTECTED BY A GUARD ON EACH SIDE THAT IS OPEN OR UNENCLOSED.
9.8.8.2. HEIGHT OF GUARDS
(1) EXCEPT AS PROVIDED IN SENTENCES (2) TO (4), ALL GUARDS SHALL BE NOT LESS THAN 1 070 MM HIGH.
(2) GUARDS SERVING NOT MORE THAN ONE DWELLING UNIT SHALL BE NOT LESS THAN 900 MM HIGH WHERE THE WALKING SURFACE SERVED BY THE GUARD IS NOT MORE THAN 1 800 MM ABOVE THE FINISHED GROUND LEVEL.
(3) EXTERIOR GUARDS SERVING NOT MORE THAN ONE DWELLING UNIT SHALL BE NOT LESS THAN 1 000 MM HIGH.
(4) THE HEIGHT OF GUARDS FOR FLIGHTS OF STEPS SHALL BE MEASURED VERTICALLY FROM A LINE DRAWN THROUGH THE LEADING EDGE OF THE TREADS SERVED BY THE GUARD.
9.8.8.3. GUARD STRUCTURE
(1) GUARDS SHALL BE
(a) SAFETY GLASS OF THE LAMINATED OR TEMPERED TYPE CONFORMING TO CAN/CGSB-12.1-M, "TEMPERED OR LAMINATED SAFETY GLASS", OR
(b) WIRED GLASS CONFORMING TO CAN/CGSB-12.11-M, "WIRED SAFETY GLASS".

10.3.3.1. WINDOWS AND GLAZING
(1) EXCEPT AS PROVIDED IN SENTENCES (2) AND (3), WINDOWS AND ALL GLAZING THAT SEPARATES HEATED SPACE FROM UNHEATED SPACE OR THE EXTERIOR SHALL CONFORM TO ARTICLES 10.3.2.6. AND 10.3.4.3.
(2) THE REQUIREMENTS OF SENTENCE (1) DO NOT APPLY TO GLAZING, INCLUDING GLAZING FOR DOORS AND SKYLIGHTS, THAT SEPARATES HEATED SPACE FROM UNHEATED SPACE OR THE EXTERIOR SHALL NOT EXCEED 20 PER CENT OF THE FLOOR AREA OF THE STOREY SERVED BY THE GLAZED AREAS AND SHALL NOT EXCEED 40 PER CENT OF THE TOTAL AREA OF THE WALLS OF THAT STOREY THAT SEPARATE HEATED SPACE FROM UNHEATED SPACE OR THE EXTERIOR, INCLUDING THE AREA OF SUCH WALL, THE AREA OF THE OPAQUE PORTION OF THE WALL SYSTEM CALCULATED AS ITS PROJECTED AREA ON A VERTICAL PLANE.
(3) WHERE THE THERMAL RESISTANCE OF GLAZING IS DIFFERENT FROM THAT REQUIRED IN SENTENCE (1) AND ARTICLE 12.3.3.1., THE AREA OF GLAZING PERMITTED BY SENTENCE (2) SHALL BE MULTIPLIED BY THE RATIO OF THE ACTUAL THERMAL RESISTANCE TO THE AREA MULTIPLIED BY THE RATIO OF THE REQUIRED THERMAL RESISTANCE DIVIDED BY THE ACTUAL THERMAL RESISTANCE OF THE GLAZING.
(4) EXCEPT AS PROVIDED IN SENTENCE (5), THE AREA OF GLAZING THAT CONTAINS CLEAR GLASS OR THAT HAS A SHADING COEFFICIENT OF MORE THAN 0.68 SHALL BE NOT MORE THAN 17 PER CENT OF THE FLOOR AREA OF THE STOREY SERVED BY THE GLAZED AREAS AND SHALL NOT EXCEED 17 PER CENT OF THE MAXIMUM AREA OF GLAZING IN SENTENCE (2) WHICH PROVIDES THE BUILDING IS DESIGNED IN ACCORDANCE WITH SENTENCE 12.3.2.1.(2) AND THE ENERGY PERFORMANCE OF THE BUILDING IS ESTABLISHED FOR THE PURPOSE OF DETERMINING WHETHER OR NOT THE GLAZING IS SHADED IN THE WINTER. THE SHADING SHALL BE CALCULATED USING THE NON-SUN-WALLED OF JUNE 21.
(5) SENTENCE (4) SHALL NOT APPLY WHERE THE BUILDING IS DESIGNED TO BE COOLED UNLESS THE GLAZING DESCRIBED IN SENTENCE (4) IS SHADED IN THE SUMMER WITH EXTERIOR DEVICES. FOR THE PURPOSE OF DETERMINING WHETHER OR NOT THE GLAZING IS SHADED IN THE SUMMER, THE SHADING SHALL BE CALCULATED USING THE NON-SUN-WALLED OF JUNE 21.

10.3.3.13. AIR INFILTRATION
(1) EXCEPT AS PROVIDED IN SENTENCE (2), HEATED SPACE FROM UNHEATED SPACE OR THE EXTERIOR SHALL BE DESIGNED TO LIMIT THE RATE OF AIR INFILTRATION TO NOT MORE THAN 0.75 L/S PER EACH METRE OF EACH CRACK WHEN TESTED AT PRESSURE DIFFERENTIAL OF 75 PA IN CONFORMANCE WITH ASTM E283, "DETERMINING THE RATE OF AIR LEAKAGE THROUGH EXTERIOR WINDOWS, CURTAIN WALLS, AND DOORS UNDER SPECIFIED PRESSURE DIFFERENCES ACROSS THE SPECIMEN."
(2) INDIVIDUALLY OPERATED EXTERIOR SLIDING DOOR ASSEMBLIES FOR DWELLING UNITS, INDIVIDUALLY RENTED HOTEL ROOMS AND SUITES SHALL BE DESIGNED TO LIMIT THE RATE OF AIR INFILTRATION TO NOT MORE THAN 2.5 L/S FOR EACH SQUARE METRE OF DOOR AREA WHEN TESTED IN CONFORMANCE WITH SENTENCE (1).
(3) DOOR ASSEMBLIES OTHER THAN THOSE DESCRIBED IN SENTENCES (2) AND (4), THAT SEPARATE HEATED SPACE FROM UNHEATED SPACE OR THE EXTERIOR SHALL BE DESIGNED TO LIMIT THE RATE OF AIR INFILTRATION TO NOT MORE THAN 11.0 L/S FOR EACH METRE OF DOOR CRACK WHEN TESTED IN CONFORMANCE WITH SENTENCE (1).
(4) CAULKING MATERIAL TO REDUCE AIR INFILTRATION SHALL CONFORM TO THE REQUIREMENTS IN SUBSECTION 9.27.4.
(5) THE JUNCTION BETWEEN THE SILL PLATE AND THE FOUNDATION, JOINTS BETWEEN EXTERIOR WALL PANELS, AND ANY OTHER LOCATION WHERE AIR LEAKAGE COULD OCCUR SHALL BE CAULKED, GASKETED OR SEALED TO RESTRICT SUCH AIR LEAKAGE.
(6) SERVICE ENTRANCES, SHALL BE CAULKED, GASKETED OR SEALED TO RESTRICT SUCH AIR LEAKAGE.
(7) THE REQUIRED RESISTANCE TO AIR LEAKAGE CAUSED BY THE PENETRATION OF SERVICES SHALL BE RESTRICTED IN CONFORMANCE WITH THE REQUIREMENTS OF SUBSECTION 9.25.3.

Typical Window Schedule Notes 3 A3-18
NTS

WINDOW SCHEDULE LEGEND

13148 - AQUAVISTA
UPDATED: FEBRUARY 16, 2016

3 PREFINISHED ALUMINUM WINDOW WALL - VISION PANEL
ALUM. COLOUR: EXTERIOR - PPG UC752-14F DURANAR GREY VELVET
INTERIOR - K1285 DURACRON WHITE
GLASS TYPE: CLEAR INNER & OUTER LITE, GUARDIAN SUNGUARD - SUPERNEUTRAL 8MM ON SURFACE 2

3A PREFINISHED ALUMINUM WINDOW WALL - VISION PANEL FRIT PATTERN
ALUM. COLOUR: EXTERIOR - PPG UC752-14F DURANAR GREY VELVET
INTERIOR - K1285 DURACRON WHITE
GLASS TYPE: CLEAR INNER & OUTER LITE, GUARDIAN SUNGUARD - SUPERNEUTRAL 8MM ON SURFACE 2
WHITE FRIT 3MM DIAMETER DOTS IN YNOA SQUARE PATTERN ON SURFACE 3

3B PREFINISHED ALUMINUM WINDOW WALL - OPERABLE AWNING
ALUM. COLOUR: EXTERIOR - PPG UC752-14F DURANAR GREY VELVET
INTERIOR - K1285 DURACRON WHITE
GLASS TYPE: CLEAR INNER & OUTER LITE, GUARDIAN SUNGUARD - SUPERNEUTRAL 8MM ON SURFACE 2

3C PREFINISHED ALUMINUM WINDOW WALL - OPERABLE AWNING FRIT PATTERN
ALUM. COLOUR: EXTERIOR - PPG UC752-14F DURANAR GREY VELVET
INTERIOR - K1285 DURACRON WHITE
GLASS TYPE: CLEAR INNER & OUTER LITE, GUARDIAN SUNGUARD - SUPERNEUTRAL 8MM ON SURFACE 2
WHITE FRIT 3MM DIAMETER DOTS IN YNOA SQUARE PATTERN ON SURFACE 3

3D PREFINISHED ALUMINUM WINDOW WALL - GLASS SPANDREL PANEL
ALUM. COLOUR: EXTERIOR - PPG UC752-14F DURANAR GREY VELVET
INTERIOR - K1285 DURACRON WHITE
GLASS TYPE: CLEAR INNER & OUTER LITE, GUARDIAN SUNGUARD - SUPERNEUTRAL 8MM ON SURFACE 2
COLOUR: SOLID FRIT VIRACON SUBDUED GREY VI403 ON SURFACE 2

3E PREFINISHED ALUMINUM WINDOW WALL - METAL SPANDREL PANEL
ALUM. COLOUR: EXTERIOR - PPG UC752-14F DURANAR GREY VELVET
INTERIOR - K1285 DURACRON WHITE
METAL PANEL: PPG UC752-14F DURANAR GREY VELVET

3F PREFINISHED ALUMINUM WINDOW WALL - METAL LOUVER
ALUM. COLOUR: EXTERIOR - PPG UC752-14F DURANAR GREY VELVET
INTERIOR - K1285 DURACRON WHITE
METAL LOUVER: PPG UC752-14F DURANAR GREY VELVET

3G1 PREFINISHED ALUMINUM WINDOW WALL - METAL SLAB COVER - PROFILE 40x420mm
ALUM. COLOUR: EXTERIOR - PPG UC752-14F DURANAR GREY VELVET
INTERIOR - K1285 DURACRON WHITE
SLAB COVER: PPG UC1867GSL DURANAR XL STEEL SILVER CITY

3G2 PREFINISHED ALUMINUM WINDOW WALL - METAL SLAB COVER - PROFILE 105x420mm
ALUM. COLOUR: EXTERIOR - PPG UC752-14F DURANAR GREY VELVET
INTERIOR - K1285 DURACRON WHITE
SLAB COVER: PPG UC1867GSL DURANAR XL STEEL SILVER CITY

3G3 PREFINISHED ALUMINUM WINDOW WALL - METAL SLAB COVER - PROFILE 220x420mm
ALUM. COLOUR: EXTERIOR - PPG UC752-14F DURANAR GREY VELVET
INTERIOR - K1285 DURACRON WHITE
SLAB COVER: PPG UC1867GSL DURANAR XL STEEL SILVER CITY

3H PREFINISHED ALUMINUM WINDOW WALL - OPERABLE WINDOW - VISION PANEL
ALUM. COLOUR: EXTERIOR - PPG UC752-14F DURANAR GREY VELVET
INTERIOR - K1285 DURACRON WHITE
GLASS TYPE: CLEAR INNER & OUTER LITE, GUARDIAN SUNGUARD - SUPERNEUTRAL 8MM ON SURFACE 2

3J PREFINISHED ALUMINUM WINDOW WALL - OPERABLE WINDOW - GLASS SPANDREL PANEL
ALUM. COLOUR: EXTERIOR - PPG UC752-14F DURANAR GREY VELVET
INTERIOR - K1285 DURACRON WHITE
GLASS TYPE: CLEAR INNER & OUTER LITE, GUARDIAN SUNGUARD - SUPERNEUTRAL 8MM ON SURFACE 2
COLOUR: SOLID FRIT VIRACON SUBDUED GREY VI403 ON SURFACE 2

3K PREFINISHED ALUMINUM WINDOW WALL - OPERABLE WINDOW - METAL LOUVER
ALUM. COLOUR: EXTERIOR - PPG UC752-14F DURANAR GREY VELVET
INTERIOR - K1285 DURACRON WHITE
METAL LOUVER: PPG UC752-14F DURANAR GREY VELVET

4 PREFINISHED STOREFRONT CURTAINWALL - VISION PANEL (GROUND FLOOR)
ALUM. COLOUR: EXTERIOR - PPG UC752-14F DURANAR GREY VELVET
INTERIOR - K1285 DURACRON WHITE
GLASS TYPE: CLEAR INNER & OUTER LITE, GUARDIAN SUNGUARD - SUPERNEUTRAL 8MM ON SURFACE 2

4A PREFINISHED STOREFRONT CURTAINWALL - VISION PANEL FRIT PATTERN (GROUND FLOOR)
ALUM. COLOUR: EXTERIOR - PPG UC752-14F DURANAR GREY VELVET
INTERIOR - K1285 DURACRON WHITE
GLASS TYPE: CLEAR INNER & OUTER LITE, GUARDIAN SUNGUARD - SUPERNEUTRAL 8MM ON SURFACE 2
WHITE FRIT 3MM DIAMETER DOTS IN YNOA SQUARE PATTERN ON SURFACE 3

4B PREFINISHED STOREFRONT CURTAINWALL - SHADOW BOX (GROUND FLOOR)
ALUM. COLOUR: EXTERIOR - PPG UC752-14F DURANAR GREY VELVET
GLASS TYPE: INTERIOR - PPG UC752-14F DURANAR GREY VELVET
COLOUR: WHITE COLOUR PAINT ON ALUMINUM BEHIND SURFACE 4

4C PREFINISHED STOREFRONT CURTAINWALL - GLASS SPANDREL PANEL (GROUND FLOOR)
ALUM. COLOUR: EXTERIOR - PPG UC752-14F DURANAR GREY VELVET
GLASS TYPE: CLEAR INNER & OUTER LITE, GUARDIAN SUNGUARD - SUPERNEUTRAL 8MM ON SURFACE 2
SPANDREL: PPG UC752-14F DURANAR GREY VELVET

4D PREFINISHED STOREFRONT CURTAINWALL - METAL LOUVER (GROUND FLOOR)
ALUM. COLOUR: EXTERIOR - PPG UC752-14F DURANAR GREY VELVET
INTERIOR - K1285 DURACRON WHITE
METAL LOUVER: PPG UC752-14F DURANAR GREY VELVET

4E PREFINISHED STOREFRONT CURTAINWALL - METAL SPANDREL PANEL (GROUND FLOOR)
ALUM. COLOUR: EXTERIOR - PPG UC752-14F DURANAR GREY VELVET
INTERIOR - PPG UC752-14F DURANAR GREY VELVET
METAL PANEL: PPG UC752-14F DURANAR GREY VELVET

4F PREFINISHED STOREFRONT CURTAINWALL - VISION PANEL FRIT PATTERN (GROUND FLOOR)
ALUM. COLOUR: EXTERIOR - PPG UC752-14F DURANAR GREY VELVET
INTERIOR - PPG UC752-14F DURANAR GREY VELVET
GLASS TYPE: CLEAR INNER & OUTER LITE, GUARDIAN SUNGUARD - SUPERNEUTRAL 8MM ON SURFACE 3
GREY VELVET HORIZONTAL FRIT PATTERN ON SURFACE 2

LEGEND

BBQ	BBQ GAS CONNECTION - REFER TO MECHANICAL DRAWINGS
NYAB	NON-FREEZE HOSE BIBB - REFER TO MECHANICAL DRAWINGS
WDR	WEATHERPROOF DUPLEX RECEPTACLE - REFER TO ELECTRICAL DRAWINGS
LF	LIGHT FIXTURE - REFER TO ELECTRICAL DRAWINGS
TG	TEMPERED GLASS

Window Schedule Legend 1 A4-18
NTS

Contractor Must Check And Verify All Dimensions On The Job.
Do Not Scale The Drawings.
All Drawings, Specifications And Related Documents Are The Copyright Of The Architect And Must Be Returned Upon Request.
Reproduction Of Drawings, Specifications And Related Documents In Part Or Whole Is Forbidden Without The Architects Written Permission.
This Drawing Is Not To Be Used For Construction Until Signed By The Architect.

Date: **November 4, 2016**

Construction

KIRKOR ARCHITECTS + PLANNERS
20 Martin Ross Avenue, Toronto, Ontario, M3J 2K8
TM 00 665-6565, FM 00 665-7234, www.kirkorarchitects.com

No.	Revision	Date

2	Construction	Nov. 4, 2016
1	Tender	Oct. 19, 2016
No.	Issued For	Date

AQUAVISTA
AT BAYSIDE TORONTO

Drawing Title
Window Schedule - Level 7 - Interior West & Interior East Elevation

Project
Hines TRIDEL
AQUAVISTA
Block 3 - R3 & R4
263 Queens Quay East
Toronto, ON

Scale
As indicated

Drawn by
E.V. / M.N.

Checked by
C.A.

File No.
13148

Date
November 4, 2016

Drawing No.
A4-18

Plot Date: 11/2/2016 12:00:22 PM File Path: C:\Users\vlocsack\Documents\ACA1 2015 WORKING FILES\13148PCD-Master-Building R3-R4_vlocsack.rvt

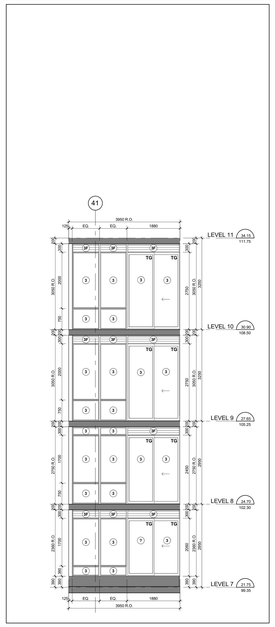

Interior East Elevation - Part 22 21 A4-19
Scale: 1 : 50

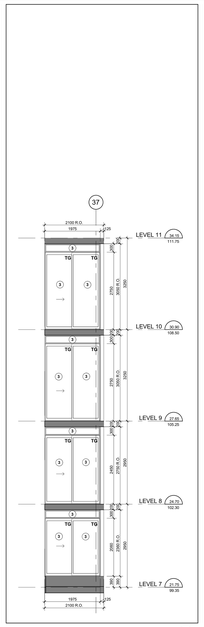

Interior East Elevation - Part 21 20 A4-19
Scale: 1 : 50

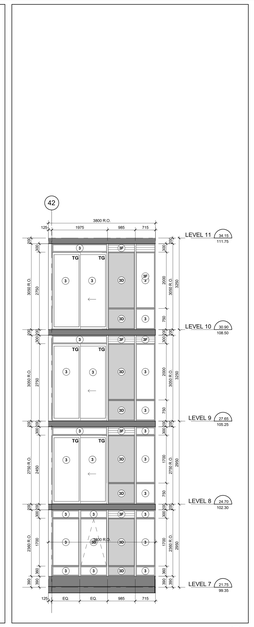

Interior East Elevation - Part 20 19 A4-19
Scale: 1 : 50

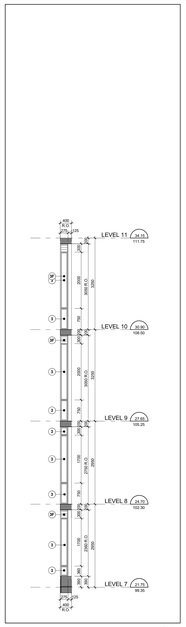

Interior East Elevation - Part 19 18 A4-19
Scale: 1 : 50

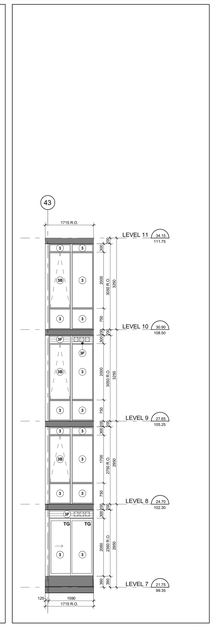

Interior East Elevation - Part 18 17 A4-19
Scale: 1 : 50

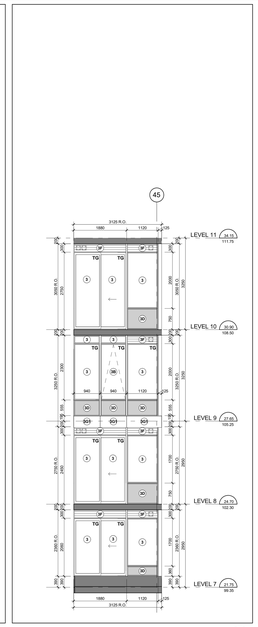

Interior East Elevation - Part 17 - Level 7-10 16 A4-19
Scale: 1 : 50

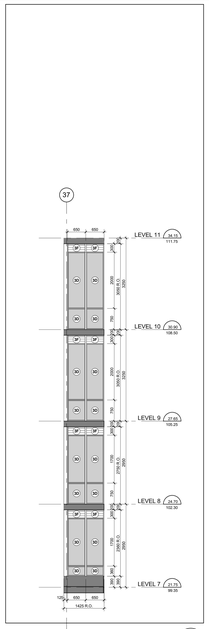

Interior East Elevation - Part 16 15 A4-19
Scale: 1 : 50

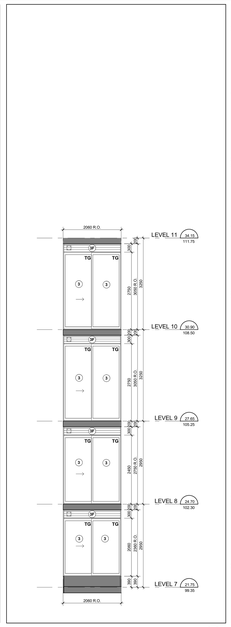

Interior East Elevation - Part 15 14 A4-19
Scale: 1 : 50

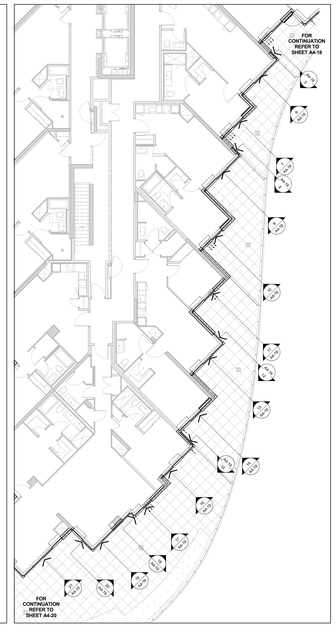

Window Schedule Partial Floor Plan - Level 7 4 A4-19
Scale: 1 : 100

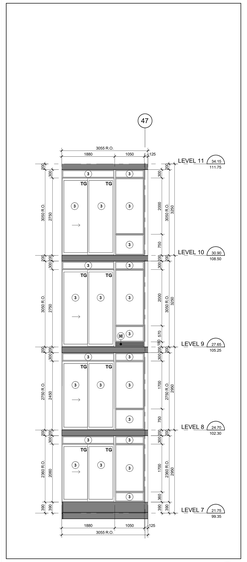

Interior East Elevation - Part 14 13 A4-19
Scale: 1 : 50

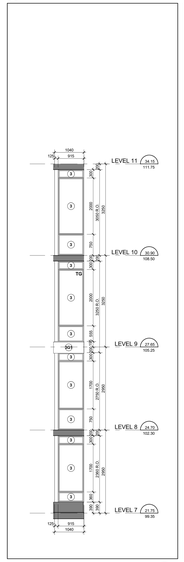

Interior East Elevation - Part 13 12 A4-19
Scale: 1 : 50

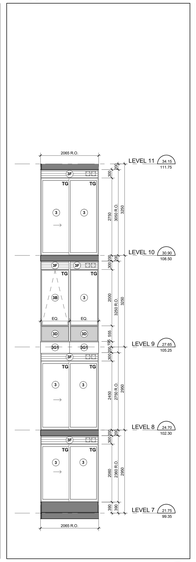

Interior East Elevation - Part 12 11 A4-19
Scale: 1 : 50

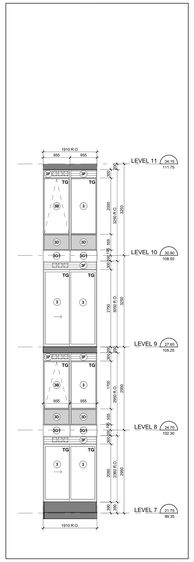

Interior East Elevation - Part 11 10 A4-19
Scale: 1 : 50

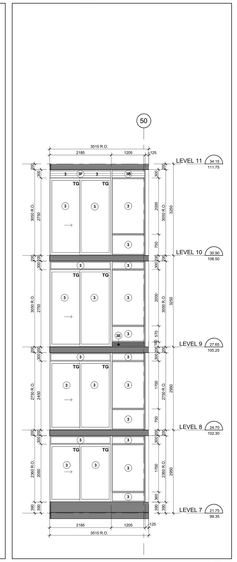

Interior East Elevation - Part 10 9 A4-19
Scale: 1 : 50

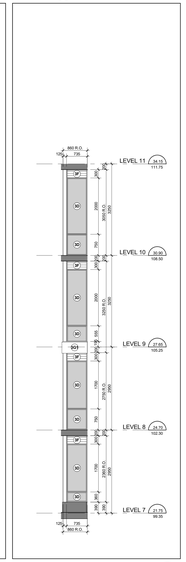

Interior East Elevation - Part 9 8 A4-19
Scale: 1 : 50

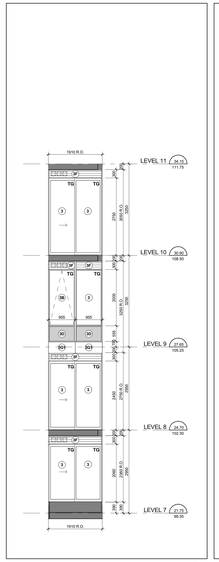

Interior East Elevation - Part 8 7 A4-19
Scale: 1 : 50

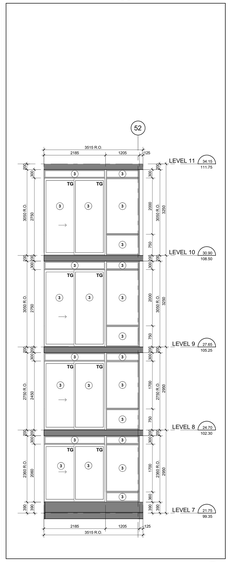

Interior East Elevation - Part 7 6 A4-19
Scale: 1 : 50

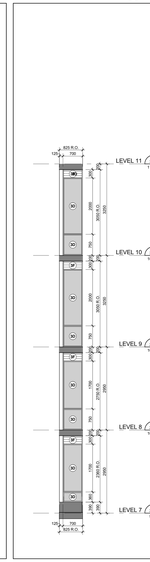

Interior East Elevation - Part 6 5 A4-19
Scale: 1 : 50

TYPICAL WINDOW SCHEDULE NOTES:

1 XXX-WIN CALLING ALL CHANCE (W) ONE OR BOTH SIDE OF WINDOW OPENING.
2 ALL DOOR AND WINDOW SWINGS AS PER PLANS AND ELEVATIONS.
3 ALL WINDOWS TO BE SET IN CAULKED FRAMES AT PERIMETER.
4 COORDINATE STC GLAZING REQUIREMENTS WITH ACOUSTICAL REPORT.
5 COORDINATE BALCONY/TERRACE ELECTRICAL OUTLETS WITH ELECTRICAL DRAWINGS.

OBC REQUIREMENTS:

9.7.2 WINDOW STANDARDS
(1) WINDOWS SHALL BE
(2) WINDOWS SHALL CONFORM TO,
(3) CANCSA-A440, "WINDOWS", AND
(4) CAN/CSA-A440.1, "USER SELECTION GUIDE TO CSA STANDARD CANCSA-A440.00 WINDOWS".
9.7.3 GLAZING
9.7.3.1. GLASS STANDARDS
(1) CANCGSB-12.1-M, "TEMPERED
(2) CANCGSB-12.1-M, "TEMPERED OR LAMINATED SAFETY GLASS",
(3) CANCGSB-12.2-M, "FLAT, CLEAR SHEET GLASS",
(4) CANCGSB-12.3-M, "FLOAT GLASS", AND
(5) CANCGSB-12.4-M, "HEAT-ABSORBING GLASS".
(6) CANCGSB-12.8-M, "INSULATING GLASS UNITS",
(7) CANCGSB-12.10-M, "GLASS, LIGHT AND HEAT-REFLECTING",
(8) CANCGSB-12.11-M, "WIRED SAFETY GLASS", AND
(9) ASTM E2190, "INSULATING GLASS UNIT PERFORMANCE AND EVALUATION".
9.7.3.2. STRUCTURAL DESIGN OF GLASS
(1) EXCEPT AS PERMITTED IN SENTENCE (2), GLAZING AND SKYLIGHTS SHALL BE DESIGNED IN CONFORMANCE WITH CANCGSB-12.20-M, "STRUCTURAL DESIGN OF GLASS FOR BUILDINGS".
9.7.4. CAULKING AND GLAZING
9.7.4.1. CAULKING AND GLAZING
(1) THE SEALING COMPOUND USED TO SEAL THE GLASS COMPONENT OF A FACTORY-SEALED DOUBLE-GLAZED UNIT TO THE SASH COMPONENT SHALL BE COMPATIBLE WITH THE MATERIAL USED TO EDGE SEAL THE GLASS COMPONENT.

9.7.5.4. WINDOWS ABOVE THE SECOND STOREY
(1) WINDOWS IN PUBLIC AREAS THAT EXTEND TO LESS THAN 1 000 MM FROM THE FLOOR AND ARE LOCATED ABOVE THE SECOND STOREY SHALL BE PROTECTED BY A GUARD
(2) PROTECTED BY GUARDS IN ACCORDANCE WITH SUBSECTION 9.8.8. OR
(3) DESIGNED TO RESIST, WITHOUT BREAKAGE, THE LATERAL DESIGN LOADS FOR GUARDS AS PROVIDED IN ARTICLES 4.1.5.15. OR 9.8.8.2.
9.7.5.5. RESISTANCE TO FORCED ENTRY
9.7.5.5. FORCED ENTRY THROUGH WINDOWS
(1) IN DWELLING UNITS, WINDOWS, ANY PART OF WHICH IS LOCATED WITHIN 2 000 MM OF ADJACENT GROUND LEVEL, SHALL CONFORM TO CAN/CSA-A440.2, "ENERGY EFFICIENCY FOR WINDOWS" AND DESCRIBED IN CLAUSE 10.15.
OF CANCSA-A440.M, "WINDOWS".

9.8.8.1. REQUIRED GUARDS
(1) EXCEPT AS PERMITTED IN SENTENCES (2) AND (3), EVERY SURFACE TO WHICH ACCESS IS PROVIDED FOR OTHER THAN MAINTENANCE PURPOSES, AND WHICH IS NOT LIMITED TO FLOORS OF STEPS AND RAMPS, EXTENDING LANDINGS, PORCHES, BALCONIES, GALLERIES AND RAISED, SHALL BE PROTECTED BY A GUARD ON EACH SIDE THAT IS NOT PROTECTED BY A WALL FOR THE LENGTH WHERE,
(a) THE DIFFERENCE IN ELEVATION BETWEEN THE SURFACE AND THE ADJACENT SURFACE EXCEEDS 600 MM, OR
(b) THE ADJACENT SURFACE WITHIN 1.5 M FROM THE WALKING SURFACE HAS A SLOPE OF MORE THAN 1 IN 2.
(2) GUARDS ARE NOT REQUIRED,
(a) ON THE OPEN SIDE OF A RAMP,
(b) AT FLOOR PITS IN REPAIR GARAGES, OR
(c) WHERE ACCESS IS PROVIDED FOR MAINTENANCE PURPOSES ONLY.
(3) GUARDS SHALL BE PROVIDED ON THE OPEN SIDES OF A RAMP WHERE THE RAMP RISES MORE THAN 600 MM, THE SIDES OF THE STAIR OR RAMP AND THE LANDING OF FLOOR LEVEL AROUND THE STAIRWELL OR RAMP SHALL BE PROTECTED BY A GUARD ON EACH SIDE THAT IS NOT PROTECTED BY A WALL.
9.8.8.2. REQUIRED HEIGHT
(1) EXCEPT AS PROVIDED IN SENTENCES (2) TO (4), ALL GUARDS SHALL BE NOT LESS THAN 1 070 MM HIGH.
(2) ALL GUARDS WITHIN DWELLING UNITS SHALL BE NOT LESS THAN 900 MM HIGH.
(3) ALL GUARDS PROTECTING THE OPEN SIDES OF A RAMP SHALL BE NOT LESS THAN 900 MM HIGH WHERE THE WALKING SURFACE SERVED BY THE GUARD IS NOT MORE THAN 1 800 MM ABOVE THE FINISHED GROUND LEVEL.
(4) GUARDS FOR FLIGHTS OF STEPS, EXCEPT IN REQUIRED EXIT STAIRS, SHALL BE NOT LESS THAN 865 MM HIGH.
(5) THE HEIGHT OF GUARDS FOR RAMPS AND FLIGHTS OF STEPS SHALL BE MEASURED VERTICALLY FROM A LINE DRAWN THROUGH THE LEADING EDGE OF THE TREADS SERVED BY THE GUARD.

9.8.8.7. GLASS IN GUARDS
(1) GLASS USED IN GUARDS, BE
(2) SAFETY GLASS OF THE LAMINATED OR TEMPERED TYPE CONFORMING TO CANCGSB-12.1-M, "TEMPERED OR LAMINATED SAFETY GLASS", OR
(3) WIRED GLASS CONFORMING TO CANCGSB-12.11-M, "WIRED SAFETY GLASS".

12.3.1.1. WINDOWS AND GLAZING
(1) EXCEPT AS PERMITTED IN SENTENCES (2) AND (3), WINDOWS AND ALL GLAZING THAT SEPARATES HEATED SPACE FROM UNHEATED SPACE OR THE EXTERIOR SHALL CONFORM TO ARTICLES 12.3.2.5. AND 12.3.2.6.,
(2) EXCEPT AS PROVIDED IN SENTENCES (3) AND (4), THE TOTAL AREA OF GLAZING, INCLUDING GLAZING FOR DOORS AND SKYLIGHTS, THAT SEPARATES HEATED SPACE FROM UNHEATED SPACE OR THE EXTERIOR SHALL BE NOT MORE THAN 15 PER CENT OF THE TOTAL AREA OF THE STOREY SERVED BY THE GLAZED AREA AND SHALL NOT EXCEED 40 PER CENT OF THE TOTAL AREA OF THE WALLS OF THAT STOREY THAT SEPARATES HEATED SPACE FROM UNHEATED SPACE OR THE EXTERIOR, (IN THE CASE OF A SLOPING WALL, THE AREA OF THE WALL IS MEASURED ON A PLANE PARALLEL TO THE SLOPE OF THE WALL), AND
(3) WHERE THE THERMAL RESISTANCE OF GLAZING IS DIFFERENT FROM THAT REQUIRED IN SENTENCE (1) AND ARTICLE 12.3.1.5., THE AREA OF SUCH GLAZING FOR THE PURPOSE OF APPLYING SENTENCE (2) MAY BE ASSUMED AS BEING EQUAL TO THE ACTUAL AREA MULTIPLIED BY THE RATIO OF THE THERMAL RESISTANCE OF THE GLAZING TO THAT REQUIRED IN SENTENCE (1).
(4) EXCEPT AS PROVIDED IN SENTENCE (5), THE AREA OF GLAZING THAT CONTAINS CLEAR GLASS AND HAS A SHADING COEFFICIENT OF NOT MORE THAN 0.4 AND THAT SEPARATES HEATED SPACE FROM UNHEATED SPACE OR THE EXTERIOR SHALL BE NOT MORE THAN 10 PER CENT OF ITS UNSHADED AREA IN CALCULATING THE MAXIMUM AREA OF GLAZING IN SENTENCES (2) AND (3) PROVIDED THE BUILDING IS DESIGNED TO BE COOLED UNLESS THE GLAZING DESCRIBED IN SENTENCE (4) IS SHADED IN THE SUMMER WITH EXTERIOR DESIGN FIXTURES FOR THE PURPOSE OF DETERMINING WHETHER OR NOT THE GLAZING IS SHADED IN THE SUMMER, THE SHADING SHALL BE CALCULATED USING THE NOON SUN ANGLES OF JUNE 21.

12.3.1.5. AIR INFILTRATION
(1) WINDOWS THAT SEPARATE HEATED SPACE FROM UNHEATED SPACE OR THE EXTERIOR SHALL BE DESIGNED TO LIMIT THE RATE OF AIR LEAKAGE THROUGH EXTERIOR WINDOWS, CURTAIN WALLS, AND DOORS WHEN TESTED IN CONFORMANCE WITH ARTICLE 5.4.1.2. TO NOT MORE THAN 0.20 L/S FOR EACH SQUARE METRE OF DOOR AREA WHEN TESTED IN CONFORMANCE WITH SENTENCE (2).
(2) MANUALLY-OPERATED EXTERIOR SLIDING GLASS DOOR ASSEMBLIES THAT SEPARATE HEATED SPACE FROM UNHEATED SPACE OR THE EXTERIOR SHALL BE DESIGNED TO LIMIT THE RATE OF AIR INFILTRATION TO NOT MORE THAN 0.5 L/S FOR EACH SQUARE METRE OF DOOR AREA WHEN TESTED IN CONFORMANCE WITH SENTENCE (1).
(3) EXCEPT WHERE THE DOOR IS WEATHER-STRIPPED ON ALL EDGES AND PROTECTED WITH A STORM DOOR OR BY AN ENCLOSED VESTIBULE, DOORS THAT SEPARATE HEATED SPACE FROM UNHEATED SPACE OR THE EXTERIOR SHALL BE DESIGNED TO LIMIT THE RATE OF AIR INFILTRATION TO NOT MORE THAN 2.25 L/S FOR EACH SQUARE METRE OF DOOR AREA WHEN TESTED IN CONFORMANCE WITH SENTENCE (1).
(4) EXCEPT AS PROVIDED IN SENTENCE (5), WINDOWS REQUIRED IN SENTENCES (2) AND (3), THAT SEPARATE HEATED SPACE FROM UNHEATED SPACE OR THE EXTERIOR SHALL BE DESIGNED TO LIMIT THE RATE OF AIR INFILTRATION TO NOT MORE THAN 1.5 L/S FOR EACH METRE OF CRACK WHEN TESTED IN CONFORMANCE WITH SENTENCE (1).
(5) WINDOWS IN BUILDINGS OF MORE THAN 3 STOREYS IN HEIGHT, CONFORM TO THE REQUIREMENTS IN SUBSECTION 9.27.4.
(6) THE JUNCTION BETWEEN THE SILL PLATE AND THE FOUNDATION, JOINTS BETWEEN EXTERIOR WALL PANELS AND ANY OTHER LOCATION WHERE AIR LEAKAGE COULD OCCUR SHALL BE CAULKED, GASKETED OR SEALED TO RESTRICT AIR LEAKAGE.
(7) EXTERIOR SERVICE ENTRANCES, SHALL BE CAULKED, GASKETED OR SEALED TO RESTRICT SUCH AIR LEAKAGE.
(8) THE REQUIRED RESISTANCE TO AIR LEAKAGE OF AN OPENING FOR A SERVICE CABLE, CAUSED BY THE PENETRATION OF SERVICES SHALL BE RESTRICTED IN CONFORMANCE WITH THE REQUIREMENTS OF SUBSECTION 9.25.3.

Typical Window Schedule Notes 3 A4-19
NTS

WINDOW SCHEDULE LEGEND

13148 - AQUAVISTA
UPDATED: FEBRUARY 16, 2016

3 PREFINISHED ALUMINUM WINDOW WALL - VISION PANEL
ALUM. COLOUR: EXTERIOR - PPG UC702-NF DURANAR GREY VELVET
INTERIOR - K1285 DURACRON WHITE
GLASS TYPE: CLEAR INNER & OUTER LITE, GUARDIAN SUNGUARD - SUPERNEUTRAL 8MM ON SURFACE 2

3A PREFINISHED ALUMINUM WINDOW WALL - VISION PANEL FRIT PATTERN
ALUM. COLOUR: EXTERIOR - PPG UC702-NF DURANAR GREY VELVET
INTERIOR - K1285 DURACRON WHITE
GLASS TYPE: CLEAR INNER & OUTER LITE, GUARDIAN SUNGUARD - SUPERNEUTRAL 8MM ON SURFACE 2
WHITE FRIT 3MM DIAMETER DOTS IN 16CM SQUARE PATTERN ON SURFACE 3

3B PREFINISHED ALUMINUM WINDOW WALL - OPERABLE AWNING
ALUM. COLOUR: EXTERIOR - PPG UC702-NF DURANAR GREY VELVET
INTERIOR - K1285 DURACRON WHITE
GLASS TYPE: CLEAR INNER & OUTER LITE, GUARDIAN SUNGUARD - SUPERNEUTRAL 8MM ON SURFACE 2

3C PREFINISHED ALUMINUM WINDOW WALL - OPERABLE AWNING FRIT PATTERN
ALUM. COLOUR: EXTERIOR - PPG UC702-NF DURANAR GREY VELVET
INTERIOR - K1285 DURACRON WHITE
GLASS TYPE: CLEAR INNER & OUTER LITE, GUARDIAN SUNGUARD - SUPERNEUTRAL 8MM ON SURFACE 2
WHITE FRIT 3MM DIAMETER DOTS IN 16CM SQUARE PATTERN ON SURFACE 3

3D PREFINISHED ALUMINUM WINDOW WALL - GLASS SPANDREL PANEL
ALUM. COLOUR: EXTERIOR - PPG UC702-NF DURANAR GREY VELVET
INTERIOR - K1285 DURACRON WHITE
GLASS TYPE: CLEAR INNER LITE
COLOUR: SOLID PVT VIRACON SUBDUED GRAY VI63 ON SURFACE 2

3E PREFINISHED ALUMINUM WINDOW WALL - METAL SPANDREL PANEL
ALUM. COLOUR: EXTERIOR - PPG UC702-NF DURANAR GREY VELVET
INTERIOR - K1285 DURACRON WHITE
METAL PANEL: PPG UC702-NF DURANAR GREY VELVET

3F PREFINISHED ALUMINUM WINDOW WALL - METAL LOUVER
ALUM. COLOUR: EXTERIOR - PPG UC702-NF DURANAR GREY VELVET
INTERIOR - K1285 DURACRON WHITE
METAL LOUVER: PPG UC702-NF DURANAR GREY VELVET

3G1 PREFINISHED ALUMINUM WINDOW WALL - METAL SLAB COVER - PROFILE 40x420mm
ALUM. COLOUR: EXTERIOR - PPG UC702-NF DURANAR GREY VELVET
INTERIOR - K1285 DURACRON WHITE
SLAB COVER: PPG UC1067GSL DURANAR XL STEEL SILVER CITY

3G2 PREFINISHED ALUMINUM WINDOW WALL - METAL SLAB COVER - PROFILE 105x420mm
ALUM. COLOUR: EXTERIOR - PPG UC702-NF DURANAR GREY VELVET
INTERIOR - K1285 DURACRON WHITE
SLAB COVER: PPG UC1067GSL DURANAR XL STEEL SILVER CITY

3G3 PREFINISHED ALUMINUM WINDOW WALL - METAL SLAB COVER - PROFILE 220x420mm
ALUM. COLOUR: EXTERIOR - PPG UC702-NF DURANAR GREY VELVET
INTERIOR - K1285 DURACRON WHITE
SLAB COVER: PPG UC1067GSL - DURANAR XL STEEL SILVER CITY

3H PREFINISHED ALUMINUM WINDOW WALL - OPERABLE WINDOW - VISION PANEL
ALUM. COLOUR: EXTERIOR - PPG UC702-NF DURANAR GREY VELVET
INTERIOR - K1285 DURACRON WHITE
GLASS TYPE: CLEAR INNER & OUTER LITE, GUARDIAN SUNGUARD - SUPERNEUTRAL 8MM ON SURFACE 2

3J PREFINISHED ALUMINUM WINDOW WALL - OPERABLE WINDOW - GLASS SPANDREL PANEL
ALUM. COLOUR: EXTERIOR - PPG UC702-NF DURANAR GREY VELVET
INTERIOR - K1285 DURACRON WHITE
GLASS TYPE: CLEAR INNER LITE
COLOUR: SOLID PVT VIRACON SUBDUED GRAY VI63 ON SURFACE 2

3K PREFINISHED ALUMINUM WINDOW WALL - OPERABLE WINDOW - METAL LOUVER
ALUM. COLOUR: EXTERIOR - PPG UC702-NF DURANAR GREY VELVET
INTERIOR - K1285 DURACRON WHITE
METAL LOUVER: PPG UC702-NF DURANAR GREY VELVET

4 PREFINISHED STOREFRONT CURTAINWALL - VISION PANEL (GROUND FLOOR)
ALUM. COLOUR: EXTERIOR - PPG UC702-NF DURANAR GREY VELVET
INTERIOR - K1285 DURACRON WHITE
GLASS TYPE: CLEAR INNER & OUTER LITE, GUARDIAN SUNGUARD - SUPERNEUTRAL 8MM ON SURFACE 2

4A PREFINISHED STOREFRONT CURTAINWALL - VISION PANEL FRIT PATTERN (GROUND FLOOR)
ALUM. COLOUR: EXTERIOR - PPG UC702-NF DURANAR GREY VELVET
INTERIOR - K1285 DURACRON WHITE
GLASS TYPE: CLEAR INNER & OUTER LITE, GUARDIAN SUNGUARD - SUPERNEUTRAL 8MM ON SURFACE 2
WHITE FRIT 3MM DIAMETER DOTS IN 16CM SQUARE PATTERN ON SURFACE 3

4B PREFINISHED STOREFRONT CURTAINWALL - SHADOW BOX (GROUND FLOOR)
ALUM. COLOUR: EXTERIOR - PPG UC702-NF DURANAR GREY VELVET
INTERIOR - K1285 DURACRON WHITE
GLASS TYPE: CLEAR INNER & OUTER LITE, GUARDIAN SUNGUARD - SUPERNEUTRAL 8MM ON SURFACE 2
COLOUR: WHITE COLOUR PAINT ON 2ND SURFACE OF SPANDREL GLASS

4C PREFINISHED STOREFRONT CURTAINWALL - GLASS SPANDREL PANEL (GROUND FLOOR)
ALUM. COLOUR: EXTERIOR - PPG UC702-NF DURANAR GREY VELVET
INTERIOR - K1285 DURACRON WHITE
GLASS TYPE: CLEAR INNER & OUTER LITE, GUARDIAN SUNGUARD - SUPERNEUTRAL 8MM ON SURFACE 2
COLOUR: SOLID PVT GREY VELVET DARK GREY VI63

4D PREFINISHED STOREFRONT CURTAINWALL - METAL LOUVER (GROUND FLOOR)
ALUM. COLOUR: EXTERIOR - PPG UC702-NF DURANAR GREY VELVET
INTERIOR - K1285 DURACRON WHITE
METAL LOUVER: PPG UC702-NF DURANAR GREY VELVET

4E PREFINISHED STOREFRONT CURTAINWALL - METAL SPANDREL PANEL (GROUND FLOOR)
ALUM. COLOUR: EXTERIOR - PPG UC702-NF DURANAR GREY VELVET
INTERIOR - K1285 DURACRON WHITE
METAL PANEL: PPG UC702-NF DURANAR GREY VELVET

4F PREFINISHED STOREFRONT CURTAINWALL - VISION PANEL FRIT PATTERN (GROUND FLOOR)
ALUM. COLOUR: EXTERIOR - PPG UC702-NF DURANAR GREY VELVET
INTERIOR - K1285 DURACRON WHITE
GLASS TYPE: CLEAR INNER & OUTER LITE, GUARDIAN SUNGUARD - SUPERNEUTRAL 8MM ON SURFACE 3
GREY VELVET HORIZONTAL FRIT PATTERN ON SURFACE 2

LEGEND

BBQ BBQ GAS CONNECTION - REFER TO MECHANICAL DRAWINGS
NFMB NON-FREEZE HOSE BIBB - REFER TO MECHANICAL DRAWINGS
WDR WEATHERPROOF DUPLEX RECEPTACLE - REFER TO ELECTRICAL DRAWINGS
LF LIGHT FIXTURE - REFER TO ELECTRICAL DRAWINGS
TG TEMPERED GLASS

Window Schedule Legend 1 A4-19
NTS

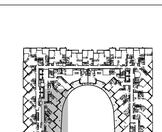

Window Schedule Key Plan - Level 2 2 A4-19
NTS

Contractor Must Check And Verify All Dimensions On The Job.
Do Not Scale The Drawings
All Drawings, Specifications And Related Documents Are The Copyright Of The Architect And Must Be Returned Upon Request.
Reproduction Of Drawings, Specifications And Related Documents In Part Or Whole Is Forbidden Without The Architects Written Permission.
This Drawing Is Not To Be Used For Construction Until Signed By The Architect.

Date: November 4, 2016

KIRKOR ARCHITECTS + PLANNERS
20 Martin Ross Avenue, Toronto, Ontario, M3J 2K8
TM 416 665-6565, FM 416 665-7234, www.kirkorarchitects.com

No.	Revision	Date

2	Construction	Nov. 4, 2016
1	Tender	Oct. 19, 2016
No.	Issued For	Date

AQUAVISTA
AT BAYSIDE TORONTO

Drawing Title
Window Schedule - Level 7 - Interior East Elevation

Project
Hines TRIDEL
AQUAVISTA
Block 3 - R3 & R4
263 Queens Quay East
Toronto

Scale
As indicated
Drawn by
E.V. / M.N.
Checked by
C.A.
Project No.
13148
Date
November 4, 2016
Drawing No.
A4-19

Plot Date: 11/2/2016 12:01:08 PM File Path: C:\Users\vdascovi\Documents\WORKING FILES\13148P2D-Model-Building R3-R4_vdascovi.rvt

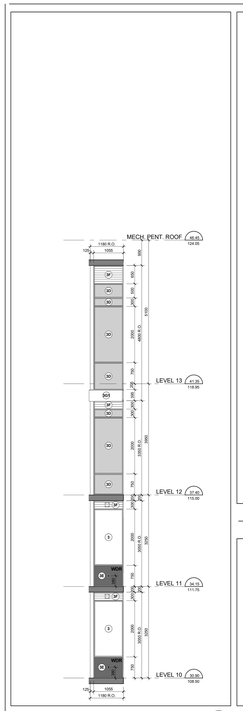

North Elevation - Part 2 25
Scale: 1 : 50 A4-20

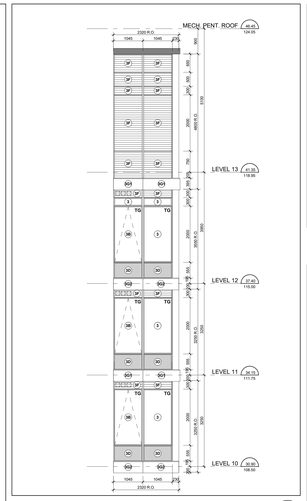

North Elevation - Part 3 24
Scale: 1 : 50 A4-20

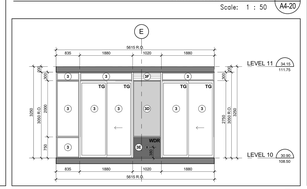

North Elevation - Part 1 23
Scale: 1 : 50 A4-20

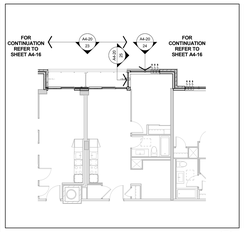

Window Schedule Partial Floor Plan - Level 10 6
Scale: 1 : 100 A4-20

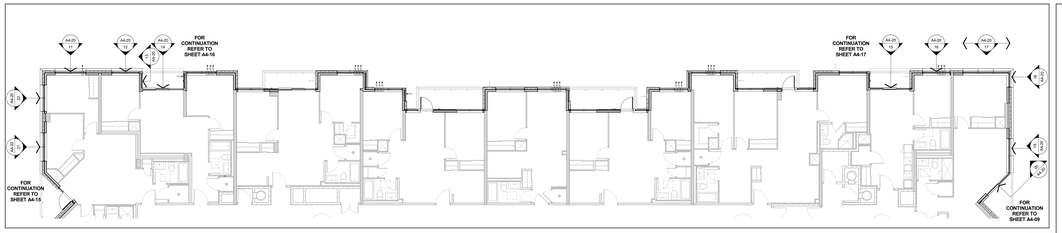

Window Schedule Partial Floor Plan - Level 8 5
Scale: 1 : 100 A4-20



West Elevation - Part 2 22
Scale: 1 : 50 A4-20

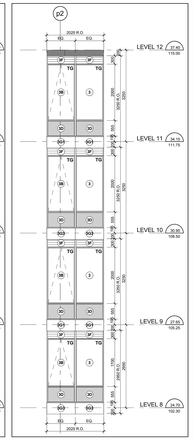

West Elevation - Part 1 21
Scale: 1 : 50 A4-20

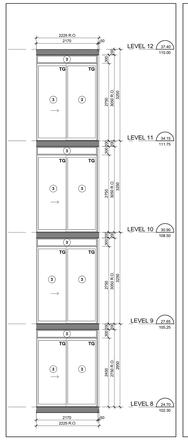

East Elevation - Part 3 20
Scale: 1 : 50 A4-20

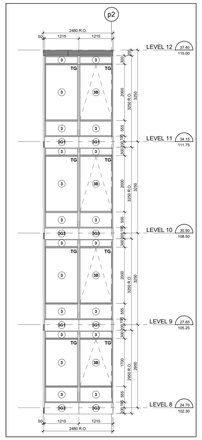

East Elevation - Part 2 19
Scale: 1 : 50 A4-20

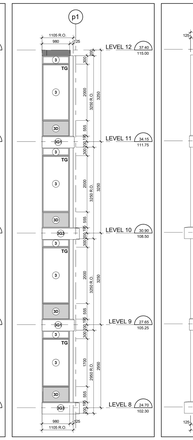

East Elevation - Part 1 18
Scale: 1 : 50 A4-20

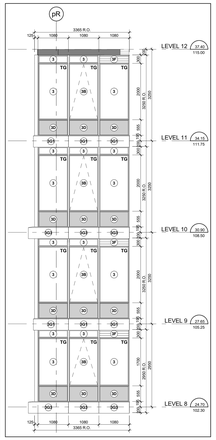

North Elevation - Part 7 17
Scale: 1 : 50 A4-20



North Elevation - Part 6 16
Scale: 1 : 50 A4-20

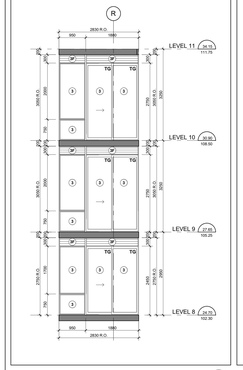

North Elevation - Part 5 15
Scale: 1 : 50 A4-20

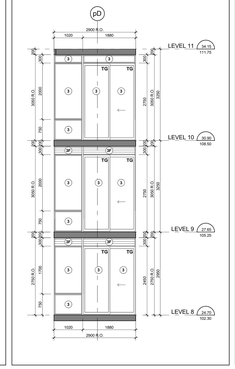

North Elevation - Part 4 14
Scale: 1 : 50 A4-20

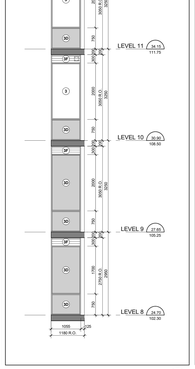

North Elevation - Part 3 13
Scale: 1 : 50 A4-20

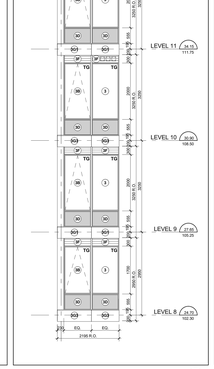

North Elevation - Part 2 12
Scale: 1 : 50 A4-20

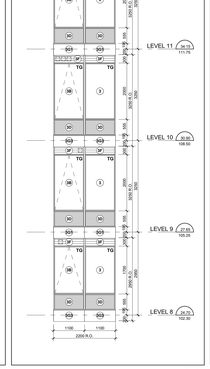

North Elevation - Part 1 11
Scale: 1 : 50 A4-20

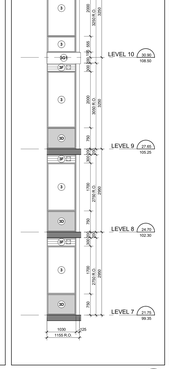

West Elevation - Part 4 10
Scale: 1 : 50 A4-20

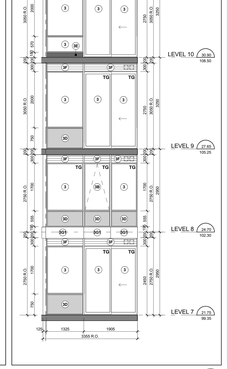

West Elevation - Part 3 9
Scale: 1 : 50 A4-20

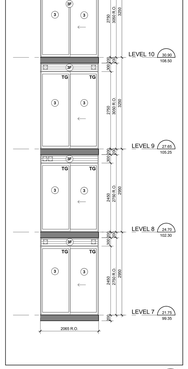

West Elevation - Part 2 8
Scale: 1 : 50 A4-20

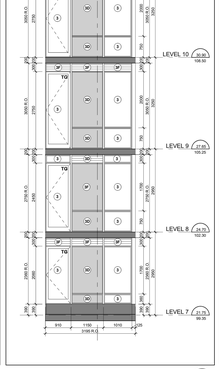

West Elevation - Part 1 7
Scale: 1 : 50 A4-20



Window Schedule Partial Floor Plan - Level 7 4
Scale: 1 : 100 A4-20

TYPICAL WINDOW SCHEDULE NOTES:

1. ADD 10MM CAULKING ALL DRAWINGS ON ONE OR BOTH SIDES OF WINDOW OPENING.
2. ALL DOOR AND WINDOW SWINGS AS PER PLANS AND ELEVATIONS.
3. ALL GLAZING TO BE IN ACCORDANCE WITH ONTARIO BUILDING CODE.
4. COORDINATE ETC GLAZING REQUIREMENTS WITH ACOUSTICAL REPORT.
5. CO-ORDINATE BALCONY/TERRACE ELECTRICAL OUTLETS WITH ELECTRICAL DRAWINGS.

GBC REQUIREMENTS

9.7.2. WINDOW STANDARDS
9.7.2.1. WINDOW STANDARDS
(1) CAN/CSA-A440, "WINDOWS".
(2) CAN/CSA-A440, "WINDOWS", AND
(3) CAN/CSA-A440.1, "USER SELECTION GUIDE TO CSA STANDARD CAN/CSA-A440-00 WINDOWS".
9.7.3. GLAZING
9.7.3.1. GLASS STANDARDS
(1) CAN/CGSB-12.1-M, "TEMPERED GLASS".
(2) CAN/CGSB-12.1-M, "TEMPERED OR LAMINATED SAFETY GLASS".
(3) CAN/CGSB-12.2-M, "FLAT, CLEAR SHEET GLASS".
(4) CAN/CGSB-12.3-M, "FLAT, TINTED SHEET GLASS".
(5) CAN/CGSB-12.4-M, "HEAT-ABSORBING GLASS".
(6) CAN/CGSB-12.8, "INSULATING GLASS UNITS".
(7) CAN/CGSB-12.11-M, "WIRED SAFETY GLASS" (ELECTRIC).
(8) CAN/CGSB-12.11-M, "WIRED SAFETY GLASS", OR
(9) CAN/CGSB-12.12-M, "SAFETY GLASS FOR BUILDING APPLICATIONS".
9.7.3.2. STRUCTURAL DESIGN OF GLASS
(1) EXCEPT AS PERMITTED IN SENTENCE (2), GLASS AND ITS SUPPORTS SHALL BE DESIGNED IN CONFORMANCE WITH CAN/CSA-S 23.20-M, "STRUCTURAL DESIGN OF GLASS FOR BUILDINGS".
9.7.4. CAULKING AND GLAZING
9.7.4.1. CAULKING AND SEALING
(1) THE SEALING COMPOUND USED TO SEAL THE GLASS COMPONENT OF A FACTORY-SEALED DOUBLE-GLAZED UNIT TO THE SASH COMPONENT SHALL BE COMPATIBLE WITH THE MATERIAL USED TO EDGE SEAL THE GLASS COMPONENT.
9.7.5.4. WINDOWS ABOVE THE SECOND STOREY
(1) WINDOWS IN PUBLIC AREAS THAT EXTEND TO LESS THAN 1 000 MM FROM THE FLOOR AND ARE LOCATED ABOVE THE SECOND STOREY OF A BUILDING SHALL BE PROTECTED BY A GUARD
(a) PROTECTED BY GUARDS IN ACCORDANCE WITH SUBSECTION 9.8., OR
(b) NON-OPENABLE AND DESIGNED TO WITHSTAND THE LATERAL DESIGN LOADS FOR GUARDS AS PROVIDED IN ARTICLES 4.1.5.15. AND 4.1.5.16.
9.7.6. RESISTANCE TO FORCED ENTRY
9.7.6.1. FORCED ENTRY THROUGH WINDOWS
(1) EXCEPT AS PERMITTED IN SENTENCE (2), A WINDOW IS LOCATED WITHIN 2 000 MM OF ADJACENT GROUND LEVEL, SHALL CONFORM TO THE REQUIREMENTS FOR RESISTANCE TO FORCED ENTRY AS DESCRIBED IN CLAUSE 10.1.5. OF CAN/CSA-A440.
9.8.8.1. REQUIRED GUARDS
(A) EXCEPT AS PROVIDED IN SENTENCES (2) AND (3), EVERY SURFACE TO WHICH ACCESS IS PROVIDED FOR OTHER THAN MAINTENANCE PURPOSES, INCLUDING BUT NOT LIMITED TO FLIGHTS OF STEPS AND RAMPS, EXTERIOR LANDINGS, PORCHES, BALCONIES, GALLERIES AND RAISED WALKWAYS, SHALL BE PROTECTED BY A GUARD IF THE WALKING SURFACE IS LOCATED MORE THAN 600 MM ABOVE
(a) THERE IS A DIFFERENCE IN ELEVATION OF MORE THAN 600 MM BETWEEN THE WALKING SURFACE AND THE ADJACENT SURFACE, OR
(b) THE ADJACENT SURFACE WITHIN 1.2 M FROM THE WALKING SURFACE HAS A SLOPE OF MORE THAN 1 IN 2.
(B) AT LOADING DOCKS
(C) AT LOADING PLATFORMS, GARAGES, OR
(D) WHERE ACCESS IS PROVIDED FOR MAINTENANCE PURPOSES ONLY.
(2) EXCEPT AS PERMITTED IN SENTENCE (3), A GUARD IS NOT REQUIRED AT RAMP RISES MORE THAN 600 MM, THE SIDES OF THE STAIR OR RAMP AND THE LANDING OR FLOOR LEVEL AROUND THE STAIRWELL OR RAMP SHALL BE PROTECTED BY A GUARD ON EACH SIDE THAT IS NOT PROTECTED BY A WALL.
9.8.8.3. HEIGHT OF GUARDS
(1) EXCEPT AS PROVIDED IN SENTENCES (2) TO (4), ALL GUARDS SHALL BE NOT LESS THAN 1 070 MM HIGH.
(2) GUARDS SERVING NOT MORE THAN ONE DWELLING UNIT SHALL BE NOT LESS THAN 900 MM HIGH.
(3) EXTERIOR GUARDS SERVING NOT MORE THAN ONE DWELLING UNIT SHALL BE NOT LESS THAN 900 MM HIGH WHERE THE WALKING SURFACE IS LOCATED NOT MORE THAN 1 800 MM ABOVE THE ADJACENT SURFACE.
(4) GUARDS FOR FLIGHTS OF STEPS, EXCEPT AS REQUIRED EXIT STAIRS, SHALL BE NOT LESS THAN 900 MM HIGH.
(5) THE HEIGHT OF A GUARD FOR A FLIGHT OF STEPS SHALL BE MEASURED VERTICALLY FROM A LINE DRAWN THROUGH THE LEADING EDGE OF THE TREADS SERVED BY THE GUARD.
9.8.8.7. GLASS IN GUARDS
(1) GLASS IN GUARDS SHALL BE
(a) SAFETY GLASS OF THE LAMINATED OR TEMPERED TYPE CONFORMING TO CAN/CGSB-12.1-M, "TEMPERED OR LAMINATED SAFETY GLASS", OR
(b) WIRED GLASS CONFORMING TO CAN/CGSB-12.11-M, "WIRED SAFETY GLASS".
10.3.3.11. WINDOWS AND GLAZING
(1) EXCEPT AS PROVIDED IN SENTENCES (2) AND (3), WINDOWS AND ALL GLAZING THAT SEPARATES HEATED SPACE FROM UNHEATED SPACE OR THE EXTERIOR SHALL BE DESIGNED TO LIMIT THE RATE OF AIR LEAKAGE THROUGH THE GLAZING TO NOT MORE THAN 0.25 L/S FOR EACH SQUARE METRE OF GLAZING AREA WHEN TESTED IN CONFORMANCE WITH SENTENCE (1).
(2) EXCEPT AS PROVIDED IN SENTENCES (3) AND (4), THE TOTAL AREA OF GLAZING, INCLUDING GLAZING FOR DOORS AND SKYLIGHTS, THAT SEPARATES HEATED SPACE FROM UNHEATED SPACE OR THE EXTERIOR SHALL BE NOT MORE THAN 15% OF THE FLOOR AREA OF THE STOREY OR THE STOREY BELOW WHERE THE GLAZING IS LOCATED ON MORE THAN ONE STOREY, OR 15% OF THE TOTAL AREA OF THE WALLS OF THAT STOREY THAT SEPARATES HEATED SPACE FROM UNHEATED SPACE OR THE EXTERIOR, ON THE CASE OF A SLOPING WALL, THE AREA OF THE WALL SHALL BE MEASURED ON A VERTICAL PROJECTION OF THE WALL.
(3) WHERE THE THERMAL RESISTANCE OF GLAZING IS DIFFERENT FROM THAT REQUIRED IN SENTENCE (1) AND ARTICLE 12.3.1.5., THE AREA OF SUCH GLAZING FOR THE PURPOSE OF APPLYING SENTENCE (2) MAY BE ASSUMED AS BEING EQUAL TO THE ACTUAL AREA MULTIPLIED BY THE RATIO OF THE THERMAL RESISTANCE REQUIRED IN SENTENCE (1) TO THE THERMAL RESISTANCE OF THE GLAZING.
(4) EXCEPT AS PROVIDED IN SENTENCE (5), THE AREA OF GLAZING CONTAINED IN GLASS OR THAT HAVES A SHADING COEFFICIENT OF MORE THAN 0.70 THAT IS UNSHADED IN THE WINTER AND FACES A DIRECTION WITHIN 45° OF DUE SOUTH MAY BE ASSUMED TO BE 50 PERCENT OF ITS ACTUAL AREA MULTIPLIED BY THE SHADING COEFFICIENT WHEN CALCULATING THE TOTAL GLAZING AREA IN SENTENCE (2).
(5) IN A SYSTEM THAT IS CAPABLE OF DISTRIBUTING SOLAR HEAT GAIN FROM SUCH GLAZING TO OTHER PARTS OF THE BUILDING, FOR THE PURPOSE OF DETERMINING WHETHER OR NOT THE GLAZING IS SHADED IN THE WINTER, THE SHADING SHALL BE CALCULATED USING THE WINTER SUN ANGLES OF JANUARY 21.
(6) SENTENCE (4) SHALL NOT APPLY WHERE THE BUILDING IS EQUIPPED WITH A COOLING SYSTEM, UNLESS THE AREA OF GLAZING DESCRIBED IN SENTENCE (4) EXCEEDS 40 PERCENT OF ITS ACTUAL AREA MULTIPLIED BY THE SHADING COEFFICIENT OR DOES NOT HAVE SHADING IN THE SUMMER. THE SHADING SHALL BE CALCULATED USING THE NOON SUN ANGLES OF JUNE 21.
10.3.3.13. AIR INFILTRATION
(1) WINDOWS THAT SEPARATE HEATED SPACE FROM UNHEATED SPACE OR THE EXTERIOR SHALL BE DESIGNED TO LIMIT THE RATE OF AIR LEAKAGE THROUGH THE WINDOW TO NOT MORE THAN 0.25 L/S FOR EACH METRE OF CRACK WHEN TESTED IN CONFORMANCE WITH ASTM E283, "DETERMINING THE RATE OF AIR LEAKAGE THROUGH EXTERIOR WINDOWS, CURTAIN WALLS, AND DOORS UNDER SPECIFIED PRESSURE DIFFERENCES ACROSS THE SPECIMEN".
(2) DOORS AND OPERABLE PANELS IN WINDOWS AND GLAZED DOORS THAT SEPARATE HEATED SPACE FROM UNHEATED SPACE OR THE EXTERIOR SHALL BE DESIGNED TO LIMIT AIR INFILTRATION TO NOT MORE THAN 2.5 L/S FOR EACH SQUARE METRE OF DOOR AREA WHEN TESTED IN CONFORMANCE WITH SENTENCE (1).
(3) WEATHERSTRIPPING SHALL BE CONTINUOUS AND INSTALLED ON ALL EDGES AND PROTECTED WITH A STORM DOOR OR BY AN ENCLOSED, UNHEATED SPACE. EXTERIOR SWING TYPE DOOR ASSEMBLIES SHALL BE WEATHERSTRIPPED ON ALL EDGES AND PROTECTED WITH A STORM DOOR OR BY AN ENCLOSED, UNHEATED SPACE. EXTERIOR SLIDING TYPE DOOR ASSEMBLIES SHALL BE WEATHERSTRIPPED ON ALL EDGES AND PROTECTED WITH A STORM DOOR OR BY AN ENCLOSED, UNHEATED SPACE.
(4) AIR LEAKAGE BETWEEN HEATED SPACE AND ADJACENT ROOF OR ATTIC SPACE CAUSED BY THE PENETRATIONS OF SERVICES SHALL BE RESTRICTED IN CONFORMANCE WITH THE REQUIREMENTS OF SUBSECTION 9.25.3.

Typical Window Schedule Notes 3
NTS A4-20

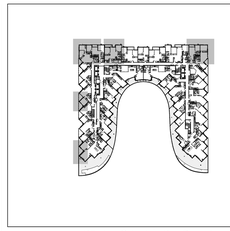

Window Schedule Key Plan - Level 7-10 2
NTS A4-20

WINDOW SCHEDULE LEGEND

13148 - AQUAVISTA
UPDATED: FEBRUARY 16, 2016

	3	**PREFINISHED ALUMINUM WINDOW WALL: VISION PANEL** ALUM. COLOUR: EXTERIOR - PPG UC752147 DURANAR GREY VELVET INTERIOR - K1280 DURACRON WHITE GLASS TYPE: CLEAR INNER & OUTER LITE, GUARDIAN SUNGUARD - SUPERNEUTRAL 8MM ON SURFACE 2
	3A	**PREFINISHED ALUMINUM WINDOW WALL: VISION PANEL FRIT PATTERN** ALUM. COLOUR: EXTERIOR - PPG UC752147 DURANAR GREY VELVET INTERIOR - K1280 DURACRON WHITE GLASS TYPE: CLEAR INNER & OUTER LITE, GUARDIAN SUNGUARD - SUPERNEUTRAL 8MM ON SURFACE 2 WHITE FRIT 3MM DIAMETER DOTS IN 100MM SQUARE PATTERN ON SURFACE 3
	3B	**PREFINISHED ALUMINUM WINDOW WALL: OPERABLE AWNING** ALUM. COLOUR: EXTERIOR - PPG UC752147 DURANAR GREY VELVET INTERIOR - K1280 DURACRON WHITE GLASS TYPE: CLEAR INNER & OUTER LITE, GUARDIAN SUNGUARD - SUPERNEUTRAL 8MM ON SURFACE 2
	3C	**PREFINISHED ALUMINUM WINDOW WALL: OPERABLE AWNING FRIT PATTERN** ALUM. COLOUR: EXTERIOR - PPG UC752147 DURANAR GREY VELVET INTERIOR - K1280 DURACRON WHITE GLASS TYPE: CLEAR INNER & OUTER LITE, GUARDIAN SUNGUARD - SUPERNEUTRAL 8MM ON SURFACE 2 WHITE FRIT 3MM DIAMETER DOTS IN 100MM SQUARE PATTERN ON SURFACE 3
	3D	**PREFINISHED ALUMINUM WINDOW WALL: GLASS SPANDREL PANEL** ALUM. COLOUR: EXTERIOR - PPG UC752147 DURANAR GREY VELVET INTERIOR - K1280 DURACRON WHITE GLASS TYPE: CLEAR INNER & OUTER LITE, GUARDIAN SUNGUARD - SUPERNEUTRAL 8MM ON SURFACE 2 COLOUR: SOLID PVF7 VIRACON SUBSIDED GREY VKG ON SURFACE 2
	3E	**PREFINISHED ALUMINUM WINDOW WALL: METAL SPANDREL PANEL** ALUM. COLOUR: EXTERIOR - PPG UC752147 DURANAR GREY VELVET INTERIOR - K1280 DURACRON WHITE METAL PANEL: PPG UC752147 DURANAR GREY VELVET
	3F	**PREFINISHED ALUMINUM WINDOW WALL: METAL LOUVER** ALUM. COLOUR: EXTERIOR - PPG UC752147 DURANAR GREY VELVET INTERIOR - K1280 DURACRON WHITE METAL LOUVER: PPG UC752147 DURANAR GREY VELVET
	3G1	**PREFINISHED ALUMINUM WINDOW WALL: METAL SLAB COVER - PROFILE 40x420mm** ALUM. COLOUR: EXTERIOR - PPG UC752147 DURANAR GREY VELVET INTERIOR - K1280 DURACRON WHITE SLAB COVER: PPG UC158700, DURANAR XL STEEL SILVER CITY
	3G2	**PREFINISHED ALUMINUM WINDOW WALL: METAL SLAB COVER - PROFILE 105x420mm** ALUM. COLOUR: EXTERIOR - PPG UC752147 DURANAR GREY VELVET INTERIOR - K1280 DURACRON WHITE SLAB COVER: PPG UC158700, DURANAR XL STEEL SILVER CITY
	3G3	**PREFINISHED ALUMINUM WINDOW WALL: METAL SLAB COVER - PROFILE 220x420mm** ALUM. COLOUR: EXTERIOR - PPG UC752147 DURANAR GREY VELVET INTERIOR - K1280 DURACRON WHITE SLAB COVER: PPG UC158700, DURANAR XL STEEL SILVER CITY
	3H	**PREFINISHED ALUMINUM WINDOW WALL: OPERABLE WINDOW - VISION PANEL** ALUM. COLOUR: EXTERIOR - PPG UC752147 DURANAR GREY VELVET INTERIOR - K1280 DURACRON WHITE GLASS TYPE: CLEAR INNER & OUTER LITE, GUARDIAN SUNGUARD - SUPERNEUTRAL 8MM ON SURFACE 2
	3J	**PREFINISHED ALUMINUM WINDOW WALL: OPERABLE WINDOW - GLASS SPANDREL PANEL** ALUM. COLOUR: EXTERIOR - PPG UC752147 DURANAR GREY VELVET INTERIOR - K1280 DURACRON WHITE GLASS TYPE: CLEAR INNER & OUTER LITE, GUARDIAN SUNGUARD - SUPERNEUTRAL 8MM ON SURFACE 2 COLOUR: SOLID PVF7 VIRACON SUBSIDED GREY VKG ON SURFACE 2
	3K	**PREFINISHED ALUMINUM WINDOW WALL: OPERABLE WINDOW - METAL LOUVER** ALUM. COLOUR: EXTERIOR - PPG UC752147 DURANAR GREY VELVET INTERIOR - K1280 DURACRON WHITE METAL LOUVER: PPG UC752147 DURANAR GREY VELVET
	4	**PREFINISHED STOREFRONT CURTAINWALL: VISION PANEL (GROUND FLOOR)** ALUM. COLOUR: EXTERIOR - PPG UC752147 DURANAR GREY VELVET INTERIOR - K1280 DURACRON WHITE GLASS TYPE: CLEAR INNER & OUTER LITE, GUARDIAN SUNGUARD - SUPERNEUTRAL 8MM ON SURFACE 2
	4A	**PREFINISHED STOREFRONT CURTAINWALL: VISION PANEL FRIT PATTERN (GROUND FLOOR)** ALUM. COLOUR: EXTERIOR - PPG UC752147 DURANAR GREY VELVET INTERIOR - K1280 DURACRON WHITE GLASS TYPE: CLEAR INNER & OUTER LITE, GUARDIAN SUNGUARD - SUPERNEUTRAL 8MM ON SURFACE 2 WHITE FRIT 3MM DIAMETER DOTS IN 100MM SQUARE PATTERN
	4B	**PREFINISHED STOREFRONT CURTAINWALL: SHADOW BOX (GROUND FLOOR)** ALUM. COLOUR: EXTERIOR - PPG UC752147 DURANAR GREY VELVET INTERIOR - K1280 DURACRON WHITE GLASS TYPE: CLEAR INNER & OUTER LITE, GUARDIAN SUNGUARD - SUPERNEUTRAL 8MM ON SURFACE 2 COLOUR: WHITE COLOUR PAINT ON ALUMINUM BEHIND SPANDREL
	4C	**PREFINISHED STOREFRONT CURTAINWALL: GLASS SPANDREL PANEL (GROUND FLOOR)** ALUM. COLOUR: EXTERIOR - PPG UC752147 DURANAR GREY VELVET INTERIOR - K1280 DURACRON WHITE GLASS TYPE: CLEAR INNER & OUTER LITE, GUARDIAN SUNGUARD - SUPERNEUTRAL 8MM ON SURFACE 2 ENGINEERED GREY VELVET SPANDREL
	4D	**PREFINISHED STOREFRONT CURTAINWALL: METAL LOUVER (GROUND FLOOR)** ALUM. COLOUR: EXTERIOR - PPG UC752147 DURANAR GREY VELVET INTERIOR - K1280 DURACRON WHITE METAL LOUVER: PPG UC752147 DURANAR GREY VELVET
	4E	**PREFINISHED STOREFRONT CURTAINWALL: METAL SPANDREL PANEL (GROUND FLOOR)** ALUM. COLOUR: EXTERIOR - PPG UC752147 DURANAR GREY VELVET INTERIOR - PPG UC752147 DURANAR GREY VELVET METAL PANEL: PPG UC752147 DURANAR GREY VELVET
	4F	**PREFINISHED STOREFRONT CURTAINWALL: VISION PANEL FRIT PATTERN (GROUND FLOOR)** ALUM. COLOUR: EXTERIOR - PPG UC752147 DURANAR GREY VELVET INTERIOR - PPG UC752147 DURANAR GREY VELVET GLASS TYPE: CLEAR INNER & OUTER LITE, GUARDIAN SUNGUARD - SUPERNEUTRAL 8MM ON SURFACE 3 GREY VELVET HORIZONTAL FRIT PATTERN ON SURFACE 2

LEGEND

BBQ	BBQ GAS CONNECTION - REFER TO MECHANICAL DRAWINGS
NFHB	NON-FREEZE HOSE BIBB - REFER TO MECHANICAL DRAWINGS
WDR	WEATHERPROOF DUPLEX RECEPTACLE - REFER TO ELECTRICAL DRAWINGS
LF	LIGHT FIXTURE - REFER TO ELECTRICAL DRAWINGS
TG	TEMPERED GLASS

Window Schedule Legend 1
NTS A4-20

Contractor Must Check And Verify All Dimensions On The Job.
Do Not Scale The Drawings.
All Drawings, Specifications And Related Documents Are The Copyright Of The Architect And Must Be Returned Upon Request.
Reproduction Of Drawings, Specifications And Related Documents In Part Or Whole Is Forbidden Without The Architect's Written Permission.
This Drawing Is Not To Be Used For Construction Until Signed By The Architect.

Date: November 4, 2016

KIRKOR ARCHITECTS + PLANNERS
20 Martin Ross Avenue, Toronto, Ontario, M3J 2K8
TW 00 665 4060, FW 00 665 7234, www.kirkorarchitects.com

No.:	Revision	Date

2	Construction	Nov. 4, 2016
1	Tender	Oct. 19, 2016
No.	Issued For	Date

AQUAVISTA
AT BAYSIDE TORONTO

Drawing Title
Window Schedule - Level 7-10 - West, North & East Elevation

Project
Hines TRIDEL
AQUAVISTA
Block 3 - R3 & R4
263 Queens Quay East
Toronto, ON

Scale
As indicated
Drawn by
E.V. / M.N.
Checked by
C.A.
Project No.
13148
Date
November 4, 2016
Drawing No.
A4-20

Plot Date: 11/2/2016 12:01:58 PM File Path: C:\Users\vdavis\Documents\REVIT 2015 WORKING FILES\13148P2D-Model-Building R3-R4_vdavis.rvt

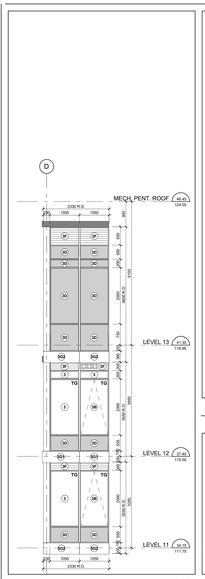

North Elevation - Part 2 24 A4-21
Scale: 1 : 50

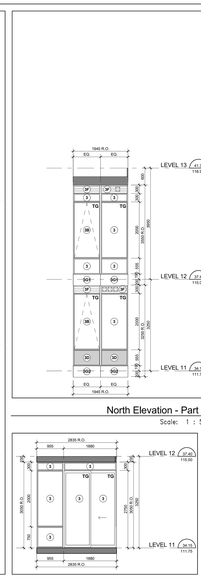

North Elevation - Part 1 23 A4-21
Scale: 1 : 50

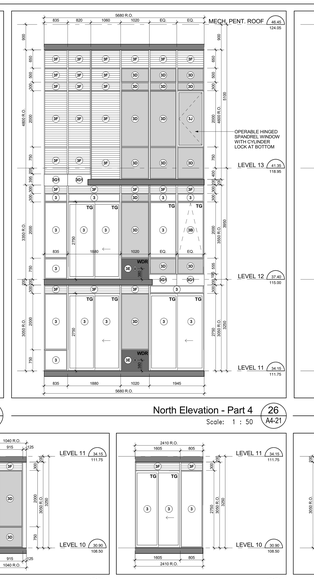

North Elevation - Part 4 26 A4-21
Scale: 1 : 50

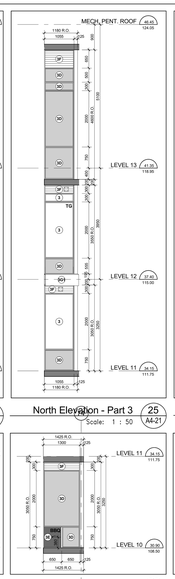

North Elevation - Part 3 25 A4-21
Scale: 1 : 50

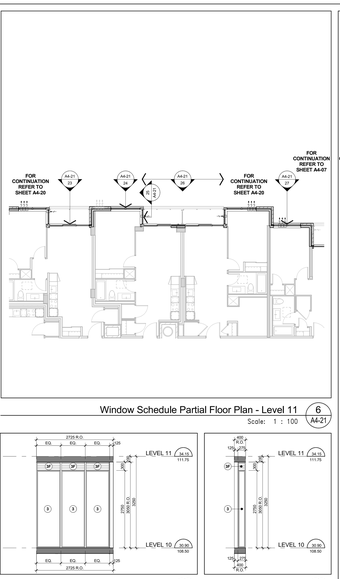

Window Schedule Partial Floor Plan - Level 11 6 A4-21
Scale: 1 : 100

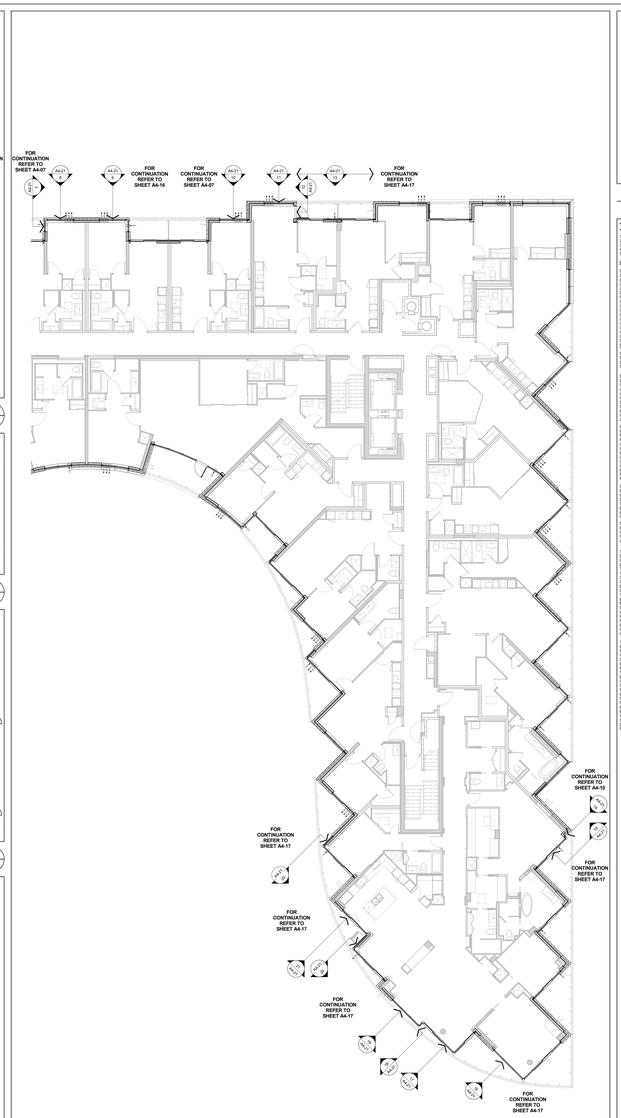

Window Schedule Partial Floor Plan - Level 10 5 A4-21
Scale: 1 : 100

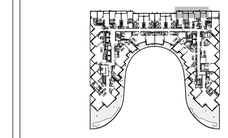

Window Schedule Key Plan - Level 11 4 A4-21
NTS

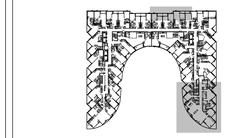

Window Schedule Key Plan - Level 10 2 A4-21
NTS

TYPICAL WINDOW SCHEDULE NOTES:

1. ADD 10MM CAULKING ALLOWANCE ON ONE OF BOTH SIDES OF WINDOW OPENING.
2. ALL DOOR AND WINDOW SWINGS AS PER PLANS AND ELEVATIONS.
3. CO-ORDINATE ALL WINDOW MULLIONS WITH STRUCTURAL REPORT.
4. CO-ORDINATE STC GLAZING REQUIREMENTS WITH ACOUSTICAL REPORT.
5. CO-ORDINATE BALCONY/TERRACE ELECTRICAL OUTLETS WITH ELECTRICAL DRAWINGS.

OBC REQUIREMENTS

9.7.2. WINDOW STANDARDS
9.7.2.1. WINDOWS AND DOORS TO:
(A) CONFORM TO 9.7.3 TO 9.7.5.
(a) CAN/CSA-A440, "WINDOWS", AND
(b) CAN/CSA-A440.2-A440.1, "USER SELECTION GUIDE TO CSA STANDARD CAN/CSA-A440-A0 WINDOWS".
9.7.3. GLASS
9.7.3.1. GLASS STANDARDS
(A) CONFORM TO THE STANDARDS TO:
(a) CAN/CGSB-12.1-M, "TEMPERED OR LAMINATED SAFETY GLASS",
(B) CAN/CGSB-12.2-M, "FLAT, CLEAR SHEET GLASS",
(C) CAN/CGSB-12.3-M, "FLAT, TINTED SHEET GLASS",
(D) CAN/CGSB-12.4-M, "HEAT-ABSORBING GLASS",
(E) CAN/CGSB-12.8, "INSULATING GLASS UNITS",
(F) CAN/CGSB-12.9-M, "SPECTRALLY SELECTIVE REFLECTING",
(G) CAN/CGSB-12.11-M, "WIRED SAFETY GLASS", OR
(H) CAN/CGSB-12.20-M, "STRUCTURAL GLASS PERFORMANCE AND EVALUATION".
9.7.3.2. STRUCTURAL DESIGN OF GLASS
(1) GLASS AND GLAZING IN EXTERIOR WALLS AND SKYLIGHTS SHALL BE DESIGNED IN CONFORMANCE WITH CAN/CSA-S16.1-M94.
TOTAL/ACTUAL DESIGN OF GLASS FOR BUILDING?
9.7.4. CAULKING AND GLAZING
9.7.4.1. GENERAL
(5) THE SEALING COMPOUND USED TO SEAL THE GLASS COMPONENT OF A FACTORY-SEALED DOUBLE-GLAZED UNIT TO THE SASH COMPONENT SHALL BE COMPATIBLE WITH THE MATERIAL USED TO EDGE SEAL THE GLASS COMPONENT.

9.7.5.4. WINDOWS ABOVE THE SECOND STOREY
(1) WINDOWS IN PUBLIC AREAS THAT EXTEND TO LESS THAN 1 000 MM FROM THE FLOOR AND ARE LOCATED ABOVE THE SECOND STOREY OF A BUILDING SHALL BE PROTECTED BY A GUARD
(a) PROTECTED BY GUARDS IN ACCORDANCE WITH SUBSECTION 9.8.8., OR
(b) NON-OPENABLE AND DESIGNED TO WITHSTAND THE LATERAL DESIGN LOADS FOR GUARDS AS PROVIDED IN ARTICLES 4.1.5.15. TO 4.1.5.17.
9.7.6. RESISTANCE TO FORCED ENTRY
9.7.6.1. FORCED ENTRY THROUGH WINDOWS
(1) EVERY WINDOW WITHIN THE BOUNDARY OF WHICH IS LOCATED WITHIN 2 000 MM OF ADJACENT GROUND LEVEL SHALL CONFORM TO THE REQUIREMENTS FOR RESISTANCE TO FORCED ENTRY AS DESCRIBED IN CLAUSE 10.13. OF CAN/CSA-A440.2.
9.8.8.1. REQUIRED GUARDS
(1) EXCEPT AS PROVIDED IN SENTENCES (2) AND (3), EVERY SURFACE TO WHICH ACCESS IS PROVIDED FOR OTHER THAN MAINTENANCE PURPOSES, INCLUDING BUT NOT LIMITED TO FLIGHTS OF STEPS AND RAMPS, EXTERIOR LANDINGS, PORCHES, BALCONIES, GALLERIES AND RAISED WALKWAYS, SHALL BE PROTECTED BY A GUARD ON EACH SIDE THAT IS NOT PROTECTED BY A WALL IF
(a) THERE IS A DIFFERENCE IN ELEVATION OF MORE THAN 600 MM BETWEEN THE WALKING SURFACE AND THE ADJACENT SURFACE, OR
(b) THE SLOPE OF A RAMP OR STAIRWAY EXCEEDS 1:2 M FROM THE WALKING SURFACE HAS A SLOPE OF MORE THAN 1 IN 2
(2) GUARDS ARE NOT REQUIRED
(A) AT FLOOR PITS IN REPAIR GARAGES, OR
(C) WHERE ACCESS IS PROVIDED FOR MAINTENANCE PURPOSES ONLY.
(3) GUARDS ARE NOT REQUIRED ON THE OPEN SIDES OF A RAMP IF THE RAMP RISES MORE THAN 600 MM, THE SIDES OF THE STAIR OR RAMP AND THE LANDING OR FLOOR LEVEL AROUND THE STAIRWELL OR RAMP SHALL BE PROTECTED BY A GUARD ON EACH SIDE THAT IS NOT PROTECTED BY A WALL.

9.8.8.1. HEIGHT OF GUARDS
(1) EXCEPT AS PROVIDED IN SENTENCES (2) TO (4), ALL GUARDS SHALL BE NOT LESS THAN 1 070 MM HIGH.
(2) EXCEPT AS PROVIDED IN CLAUSE (3) BELOW, GUARDS SHALL BE NOT LESS THAN 900 MM HIGH
(3) EXTERIOR GUARDS SERVING NOT MORE THAN ONE DWELLING UNIT SHALL BE NOT LESS THAN 900 MM HIGH WHERE THE WALKING SURFACE WHICH THEY BOUND IS NOT MORE THAN 1 800 MM ABOVE GRADE.
(4) GUARDS FOR FLIGHTS OF STEPS, EXCEPT IN REQUIRED EXIT STAIRS, SHALL BE NOT LESS THAN 865 MM HIGH.
(5) THE HEIGHT OF A GUARD FOR A FLIGHT OF STEPS SHALL BE MEASURED VERTICALLY FROM A LINE DRAWN THROUGH THE LEADING EDGE OF THE TREADS BOUNDED BY THE GUARD.

9.8.8.7. GLASS IN GUARDS
(1) GLASS IN GUARDS SHALL BE
(a) SAFETY GLASS OF THE LAMINATED OR TEMPERED TYPE CONFORMING TO CAN/CGSB-12.1-M, "TEMPERED OR LAMINATED SAFETY GLASS", OR
(b) WIRED GLASS CONFORMING TO CAN/CGSB-12.11-M, "WIRED SAFETY GLASS".

9.7.3.1. WINDOWS AND GLAZING
(1) EXCEPT AS PROVIDED IN SENTENCES (2) AND (3), WINDOWS AND ALL GLAZING THAT SEPARATES HEATED SPACE FROM UNHEATED SPACE OR THE EXTERIOR SHALL BE DESIGNED TO CONFORM TO SENTENCES 9.7.3.2. AND 9.7.3.3.
(2) EXCEPT AS PROVIDED IN SENTENCES (3) AND (4), THE TOTAL AREA OF GLAZING, INCLUDING GLAZING FOR DOORS AND SKYLIGHTS, THAT SEPARATES HEATED SPACE FROM UNHEATED SPACE OR THE EXTERIOR SHALL BE NOT MORE THAN 20% OF THE FLOOR AREA OF THE STOREY SERVED BY THE GLAZED AREAS AND SHALL NOT EXCEED 40 PER CENT OF THE TOTAL AREA OF THE WALLS OF THAT STOREY THAT SEPARATES HEATED SPACE FROM UNHEATED SPACE OR THE EXTERIOR. (IN THE CASE OF A SLOPING WALL, THE AREA OF THE WALL IS MEASURED ON A PLANE PARALLEL TO THE SLOPING WALL.)
(3) WHERE THE THERMAL RESISTANCE OF GLAZING IS DIFFERENT FROM THAT REQUIRED IN SENTENCE (1) AND ARTICLE 12.3.1.5., THE AREA OF SUCH GLAZING FOR THE PURPOSE OF APPLYING SENTENCE (2) MAY BE ASSUMED AS BEING EQUAL TO THE ACTUAL AREA MULTIPLIED BY THE RATIO OF THE THERMAL RESISTANCE REQUIRED TO THAT PROVIDED BY THE GLAZING.
(4) EXCEPT AS PROVIDED IN SENTENCE (5), THE AREA OF GLAZING THAT CONTAINS GLOAFS AND OR THAT HAS A SHADING COEFFICIENT OF MORE THAN 0.75 THAT IS UNSHADED IN THE WINTER AND FACES A DIRECTION WITHIN 45° OF DUE SOUTH MAY BE ASSUMED TO BE 50 PERCENT OF THE AREA OF SUCH GLAZING FOR THE PURPOSE OF APPLYING SENTENCE (2) IF THE BUILDING IS PROVIDED WITH A SYSTEM THAT IS CAPABLE OF DISTRIBUTING THE SOLAR HEAT GAIN FROM SUCH GLAZED AREAS THROUGHOUT THE BUILDING. FOR THE PURPOSE OF DETERMINING WHETHER OR NOT THE GLAZING IS SHADED IN THE WINTER, THE SHADING SHALL BE CALCULATED USING THE NOON SUN ANGLES OF JUNE 21.
(5) EXCEPT AS PROVIDED IN SENTENCE (6), THE AREA OF GLAZING THAT CONTAINS GLOAFS AND OR THAT HAS A SHADING COEFFICIENT OF MORE THAN 0.75 THAT IS UNSHADED IN THE SUMMER AND FACES A DIRECTION WITHIN 45° OF DUE SOUTH SHALL BE ASSUMED TO BE 50 PERCENT OF THE AREA OF SUCH GLAZING FOR THE PURPOSE OF APPLYING SENTENCE (2) IF THE BUILDING IS PROVIDED WITH A SYSTEM THAT IS CAPABLE OF DISTRIBUTING THE SOLAR HEAT GAIN FROM SUCH GLAZED AREAS THROUGHOUT THE BUILDING. FOR THE PURPOSE OF DETERMINING WHETHER OR NOT THE GLAZING IS SHADED IN THE WINTER, THE SHADING SHALL BE CALCULATED USING THE NOON SUN ANGLES OF JUNE 21.
(6) SENTENCE (5) SHALL NOT APPLY WHERE THE BUILDING IS PROVIDED WITH A SYSTEM THAT IS CAPABLE OF DISTRIBUTING THE SOLAR HEAT GAIN FROM THE GLAZING DESCRIBED IN SENTENCE (4) THROUGHOUT THE BUILDING. FOR THE PURPOSE OF DETERMINING WHETHER OR NOT THE GLAZING IS SHADED IN THE SUMMER, THE SHADING SHALL BE CALCULATED USING THE NOON SUN ANGLES OF JUNE 21.

12.3.5.10. AIR INFILTRATION
(1) WINDOWS THAT SEPARATE HEATED SPACE FROM UNHEATED SPACE OR THE EXTERIOR SHALL BE DESIGNED TO LIMIT THE RATE OF AIR INFILTRATION TO NOT MORE THAN 1.5 L/S FOR EACH SQUARE METRE OF WINDOW AREA WHEN TESTED IN CONFORMANCE WITH ASTM E283, "DETERMINING THE RATE OF AIR LEAKAGE THROUGH EXTERIOR WINDOWS, CURTAIN WALLS, AND DOORS UNDER SPECIFIED PRESSURE DIFFERENCES ACROSS THE SPECIMEN".
(2) DOORS AND ALL GLAZING THAT SEPARATES HEATED SPACE FROM UNHEATED SPACE OR THE EXTERIOR SHALL BE DESIGNED TO LIMIT AIR INFILTRATION TO NOT MORE THAN 2 L/S FOR EACH SQUARE METRE OF DOOR AREA WHEN TESTED IN CONFORMANCE WITH SENTENCE (1).
(3) EXCEPT WHERE THE DOOR IS WEATHER-STRIPPED ON ALL EDGES AND PROTECTED WITH A STORM DOOR OR BY AN ENCLOSED VESTIBULE, DOORS THAT SEPARATE HEATED SPACE FROM UNHEATED SPACE OR THE EXTERIOR SHALL BE DESIGNED TO LIMIT AIR INFILTRATION TO NOT MORE THAN 0.25 L/S FOR EACH SQUARE METRE OF DOOR AREA WHEN TESTED IN CONFORMANCE WITH SENTENCE (1).
(4) EXCEPT AS PROVIDED IN SENTENCE (5), WINDOWS AND DOORS THAT SEPARATE HEATED SPACE FROM UNHEATED SPACE OR THE EXTERIOR SHALL BE DESIGNED TO LIMIT THE RATE OF AIR INFILTRATION TO NOT MORE THAN 0.1 L/S FOR EACH METRE OF DOOR CRACK WHEN TESTED IN CONFORMANCE WITH SENTENCE (1).
(5) WINDOWS IN BUILDINGS OF MORE THAN 3 STOREYS IN HEIGHT SHALL CONFORM TO THE REQUIREMENTS IN SUBSECTION 9.27.4.
(6) THE JUNCTION BETWEEN THE SILL PLATE AND THE FOUNDATION, JOINTS BETWEEN EXTERIOR WALL PANELS AND ANY OTHER LOCATION WHERE THERE IS A POSSIBILITY OF AIR LEAKAGE INTO HEATED SPACES IN A BUILDING THROUGH THE EXTERIOR WALLS, SUCH AS AT UTILITY PENETRATIONS, SHALL BE CAULKED, GASKETED, WEATHER-STRIPPED OR SEALED WITH AN EQUIVALENT MATERIAL.
(7) AN AIRSPACE BETWEEN HEATED SPACE AND ADJACENT ROOF OR ATTIC SPACE CAUSED BY THE PENETRATION OF SERVICES SHALL BE RESTRICTED IN CONFORMANCE WITH THE REQUIREMENTS OF SUBSECTION 9.25.3.

Typical Window Schedule Notes 3 A4-21
NTS

WINDOW SCHEDULE LEGEND

13148 - AQUAVISTA
UPDATED: FEBRUARY 16, 2016

3 PREFINISHED ALUMINUM WINDOW WALL - VISION PANEL
ALUM COLOUR: EXTERIOR - PPG UC752 HF DURANAR GREY VELVET
INTERIOR - #1395 DURACRON WHITE
GLASS TYPE: CLEAR INNER & OUTER LITE, GUARDIAN SUNGUARD - SUPERNEUTRAL 864A ON SURFACE 2

3A PREFINISHED ALUMINUM WINDOW WALL - VISION PANEL FRIT PATTERN
ALUM COLOUR: EXTERIOR - PPG UC752 HF DURANAR GREY VELVET
INTERIOR - #1395 DURACRON WHITE
GLASS TYPE: CLEAR INNER & OUTER LITE, GUARDIAN SUNGUARD - SUPERNEUTRAL 864A ON SURFACE 2
WHITE FRIT 3MM DIAMETER DOTS IN NON SQUARE PATTERN ON SURFACE 3

3B PREFINISHED ALUMINUM WINDOW WALL - OPERABLE AWNING
ALUM COLOUR: EXTERIOR - PPG UC752 HF DURANAR GREY VELVET
INTERIOR - #1395 DURACRON WHITE
GLASS TYPE: CLEAR INNER & OUTER LITE, GUARDIAN SUNGUARD - SUPERNEUTRAL 864A ON SURFACE 2

3C PREFINISHED ALUMINUM WINDOW WALL - OPERABLE AWNING FRIT PATTERN
ALUM COLOUR: EXTERIOR - PPG UC752 HF DURANAR GREY VELVET
INTERIOR - #1395 DURACRON WHITE
GLASS TYPE: CLEAR INNER & OUTER LITE, GUARDIAN SUNGUARD - SUPERNEUTRAL 864A ON SURFACE 2
WHITE FRIT 3MM DIAMETER DOTS IN NON SQUARE PATTERN ON SURFACE 3

3D PREFINISHED ALUMINUM WINDOW WALL - GLASS SPANDREL PANEL
ALUM COLOUR: EXTERIOR - PPG UC752 HF DURANAR GREY VELVET
INTERIOR - #1395 DURACRON WHITE
GLASS TYPE: CLEAR FLOAT
COLOUR: SOLID PRINT VIRACON SUBDUED GRAY VISO ON SURFACE 2

3E PREFINISHED ALUMINUM WINDOW WALL - METAL SPANDREL PANEL
ALUM COLOUR: EXTERIOR - PPG UC752 HF DURANAR GREY VELVET
INTERIOR - #1395 DURACRON WHITE
METAL PANEL: PPG UC752 HF DURANAR GREY VELVET

3F PREFINISHED ALUMINUM WINDOW WALL - METAL LOUVER
ALUM COLOUR: EXTERIOR - PPG UC752 HF DURANAR GREY VELVET
INTERIOR - #1395 DURACRON WHITE
METAL LOUVER: PPG UC752 HF DURANAR GREY VELVET

3G1 PREFINISHED ALUMINUM WINDOW WALL - METAL SLAB COVER - PROFILE 40x420mm
ALUM COLOUR: EXTERIOR - PPG UC752 HF DURANAR GREY VELVET
INTERIOR - #1395 DURACRON WHITE
SLAB COVER: PPG UC1067SSL DURANAR XL STEEL SILVER CITY

3G2 PREFINISHED ALUMINUM WINDOW WALL - METAL SLAB COVER - PROFILE 105x420mm
ALUM COLOUR: EXTERIOR - PPG UC752 HF DURANAR GREY VELVET
INTERIOR - #1395 DURACRON WHITE
SLAB COVER: PPG UC1067SSL DURANAR XL STEEL SILVER CITY

3G3 PREFINISHED ALUMINUM WINDOW WALL - METAL SLAB COVER - PROFILE 220x420mm
ALUM COLOUR: EXTERIOR - PPG UC752 HF DURANAR GREY VELVET
INTERIOR - #1395 DURACRON WHITE
SLAB COVER: PPG UC1067SSL DURANAR XL STEEL SILVER CITY

3H PREFINISHED ALUMINUM WINDOW WALL - OPERABLE WINDOW - VISION PANEL
ALUM COLOUR: EXTERIOR - PPG UC752 HF DURANAR GREY VELVET
INTERIOR - #1395 DURACRON WHITE
GLASS TYPE: CLEAR INNER & OUTER LITE, GUARDIAN SUNGUARD - SUPERNEUTRAL 864A ON SURFACE 2

3J PREFINISHED ALUMINUM WINDOW WALL - OPERABLE WINDOW - GLASS SPANDREL PANEL
ALUM COLOUR: EXTERIOR - PPG UC752 HF DURANAR GREY VELVET
INTERIOR - #1395 DURACRON WHITE
GLASS TYPE: CLEAR FLOAT
COLOUR: SOLID PRINT VIRACON SUBDUED GRAY VISO ON SURFACE 2

3K PREFINISHED ALUMINUM WINDOW WALL - OPERABLE WINDOW - METAL LOUVER
ALUM COLOUR: EXTERIOR - PPG UC752 HF DURANAR GREY VELVET
INTERIOR - #1395 DURACRON WHITE
METAL LOUVER: PPG UC752 HF DURANAR GREY VELVET

4 PREFINISHED STOREFRONT CURTAINWALL - VISION PANEL (GROUND FLOOR)
ALUM COLOUR: EXTERIOR - PPG UC752 HF DURANAR GREY VELVET
INTERIOR - #1395 DURACRON WHITE
GLASS TYPE: CLEAR INNER & OUTER LITE, GUARDIAN SUNGUARD - SUPERNEUTRAL 864A ON SURFACE 2

4A PREFINISHED STOREFRONT CURTAINWALL - VISION PANEL FRIT PATTERN (GROUND FLOOR)
ALUM COLOUR: EXTERIOR - PPG UC752 HF DURANAR GREY VELVET
INTERIOR - #1395 DURACRON WHITE
GLASS TYPE: CLEAR INNER & OUTER LITE, GUARDIAN SUNGUARD - SUPERNEUTRAL 864A ON SURFACE 2
WHITE FRIT 3MM DIAMETER DOTS IN NON SQUARE PATTERN ON SURFACE 3

4B PREFINISHED STOREFRONT CURTAINWALL - SHADOW BOX (GROUND FLOOR)
ALUM COLOUR: EXTERIOR - PPG UC752 HF DURANAR GREY VELVET
INTERIOR - #1395 DURACRON WHITE
GLASS TYPE: CLEAR INNER & OUTER LITE, GUARDIAN SUNGUARD - SUPERNEUTRAL 864A ON SURFACE 2
COLOUR: WHITE COLOUR PAINT ON ALUMINUM PAN BEHIND SURFACE 3

4C PREFINISHED STOREFRONT CURTAINWALL - GLASS SPANDREL PANEL (GROUND FLOOR)
ALUM COLOUR: EXTERIOR - PPG UC752 HF DURANAR GREY VELVET
INTERIOR - #1395 DURACRON WHITE
GLASS TYPE: CLEAR INNER & OUTER LITE, GUARDIAN SUNGUARD - SUPERNEUTRAL 864A ON SURFACE 2
COLOUR: SOLID PRINT GREY VELVET ON SURFACE 3

4D PREFINISHED STOREFRONT CURTAINWALL - METAL LOUVER (GROUND FLOOR)
ALUM COLOUR: EXTERIOR - PPG UC752 HF DURANAR GREY VELVET
INTERIOR - #1395 DURACRON WHITE
METAL LOUVER: PPG UC752 HF DURANAR GREY VELVET

4E PREFINISHED STOREFRONT CURTAINWALL - METAL SPANDREL PANEL (GROUND FLOOR)
ALUM COLOUR: EXTERIOR - PPG UC752 HF DURANAR GREY VELVET
INTERIOR - #1395 DURACRON WHITE
METAL PANEL: PPG UC752 HF DURANAR GREY VELVET

4F PREFINISHED STOREFRONT CURTAINWALL - VISION PANEL FRIT PATTERN (GROUND FLOOR)
ALUM COLOUR: EXTERIOR - PPG UC752 HF DURANAR GREY VELVET
INTERIOR - #1395 DURACRON WHITE
GLASS TYPE: CLEAR INNER & OUTER LITE, GUARDIAN SUNGUARD - SUPERNEUTRAL 864A ON SURFACE 3
GREY VELVET HORIZONTAL FRIT PATTERN ON SURFACE 2

LEGEND

BBQ	BBQ GAS CONNECTION - REFER TO MECHANICAL DRAWINGS
NFHB	NON-FREEZE HOSE BIBB - REFER TO MECHANICAL DRAWINGS
WDR	WEATHERPROOF DUPLEX RECEPTACLE - REFER TO ELECTRICAL DRAWINGS
LF	LIGHT FIXTURE - REFER TO ELECTRICAL DRAWINGS
TG	TEMPERED GLASS

Window Schedule Legend 1 A4-21
NTS

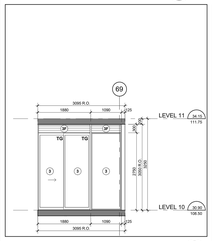

Interior West Elevation - Part 2 17 A4-21
Scale: 1 : 50

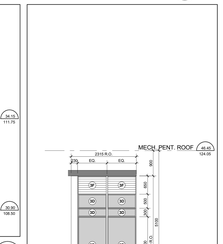

North Elevation - Part 8 11 A4-21
Scale: 1 : 50

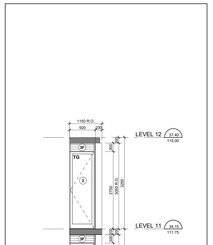

North Elevation - Part 9 12 A4-21
Scale: 1 : 50

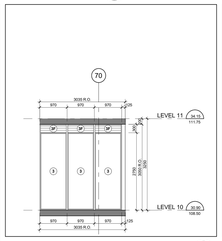

Interior West Elevation - Part 1 16 A4-21
Scale: 1 : 50

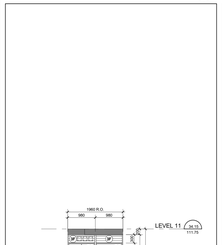

North Elevation - Part 7 10 A4-21
Scale: 1 : 50

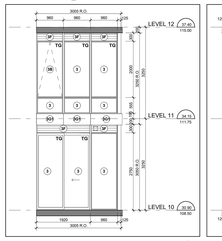

East Elevation - Part 2 15 A4-21
Scale: 1 : 50

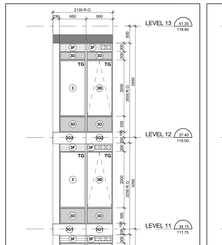

North Elevation - Part 6 21 A4-21
Scale: 1 : 50

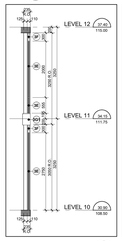

East - Part 1 14 A4-21
Scale: 1 : 50

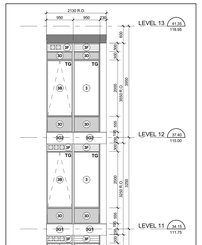

North Elevation - Part 5 8 A4-21
Scale: 1 : 50

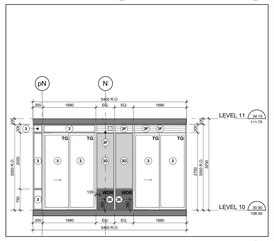

North Elevation - Part 10 13 A4-21
Scale: 1 : 50

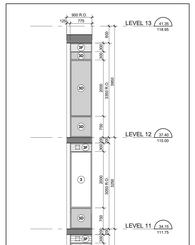

North Elevation - Part 4 7 A4-21
Scale: 1 : 50

KIRKOR ARCHITECTS + PLANNERS
20 Martin Ross Avenue, Toronto, Ontario, M3J 2K8
TW 00 665-6565, FW 00 665 7334, www.kirkorarchitects.com

No.:	Revision	Date
2	Construction	Nov. 4, 2016
1	Tender	Oct. 19, 2015
No.	Issued For	Date

AQUAVISTA
AT BAYSIDE TORONTO

Drawing Title
Window Schedule - Level 10-11 - North, East & Interior West Elevation

Project
Hines TRIDEL
AQUAVISTA
Block 3 - R3 & R4
263 Queens Quay East
Toronto, ON

Scale	As indicated
Drawn by	E.V. / M.N.
Checked by	C.A.
Project No.	13148
Date	November 4, 2016
Drawing No.	A4-21

Contractor Must Check And Verify All Dimensions On The Job.
Do Not Scale The Drawings.
All Drawings, Specifications And Related Documents Are The Copyright Of The Architect And Must Be Returned Upon Request.
Reproduction Of Drawings, Specifications And Related Documents In Part Or Whole Is Forbidden Without The Architects Written Permission.
This Drawing Is Not To Be Used For Construction Until Signed By The Architect.

Date: November 4, 2016

ALL WORK BY SUBJECT TO HALO
Construction

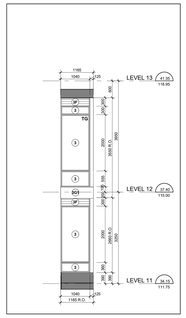

Interior West Elevation - Part 9 27 A4-22
Scale: 1 : 50

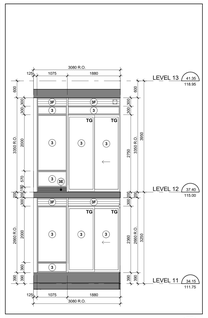

Interior West Elevation - Part 8 26 A4-22
Scale: 1 : 50

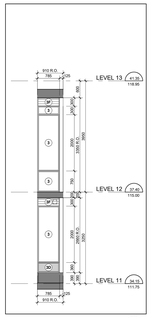

Interior West - Part 7 25 A4-22
Scale: 1 : 50

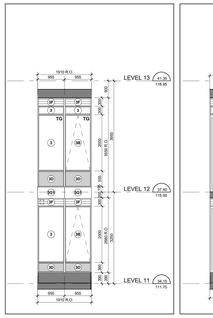

Interior West Elevation - Part 6 24 A4-22
Scale: 1 : 50

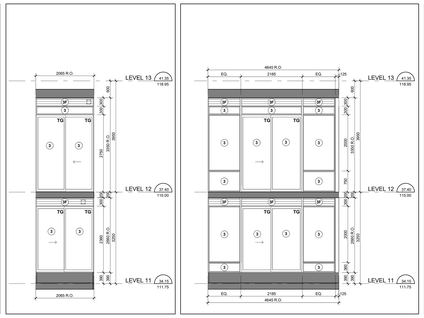

Interior West Elevation - Part 5 23 A4-22
Scale: 1 : 50

Interior West Elevation - Part 3 22 A4-22
Scale: 1 : 50

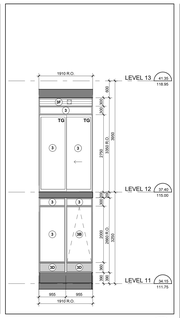

Interior West Elevation - Part 4 21 A4-22
Scale: 1 : 50

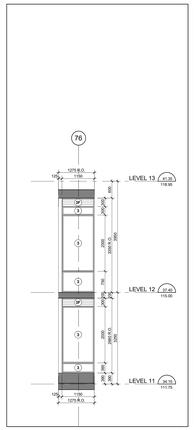

Interior West Elevation - Part 2 20 A4-22
Scale: 1 : 50

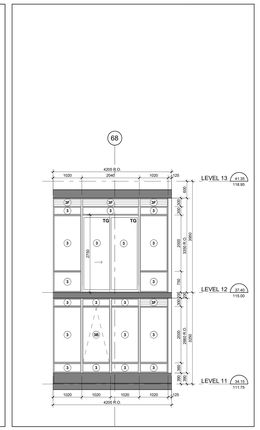

Interior West Elevation - Part 1 19 A4-22
Scale: 1 : 50

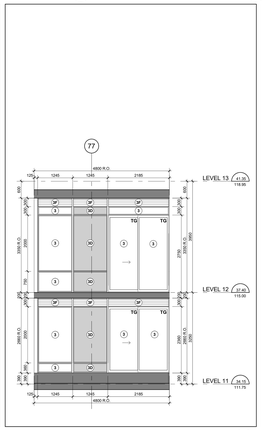

East Elevation - Part 7 18 A4-22
Scale: 1 : 50

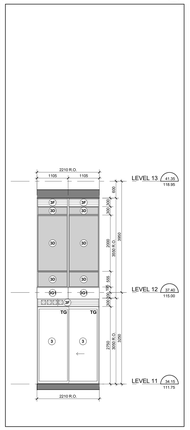

East Elevation - Part 6 17 A4-22
Scale: 1 : 50

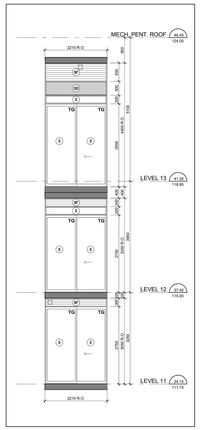

East Elevation - Part 5 16 A4-22
Scale: 1 : 50

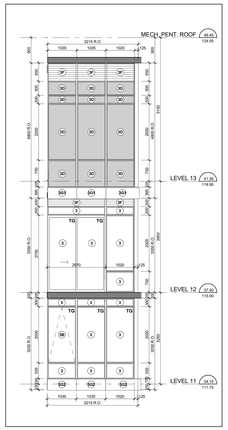

East Elevation - Part 4 15 A4-22
Scale: 1 : 50

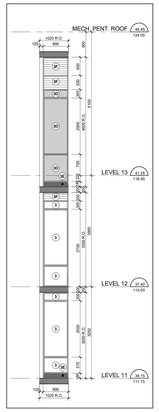

East Elevation - Part 3 14 A4-22
Scale: 1 : 50

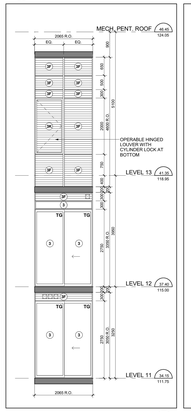

East Elevation - Part 2 13 A4-22
Scale: 1 : 50

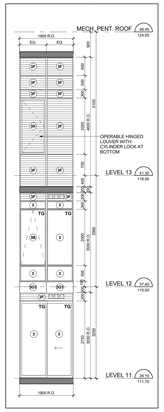

East Elevation - Part 1 12 A4-22
Scale: 1 : 50

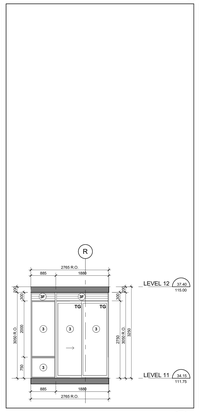

North Elevation - Part 12 11 A4-22
Scale: 1 : 50



North Elevation - Part 11 10 A4-22
Scale: 1 : 50

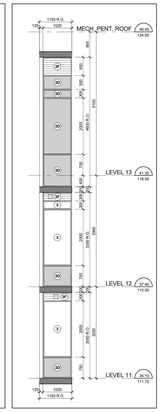

North Elevation - Part 10 9 A4-22
Scale: 1 : 50

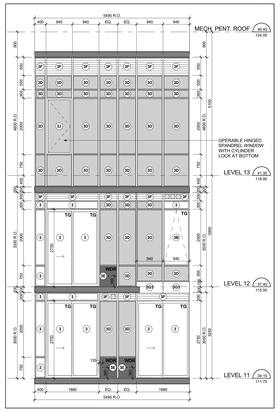

North Elevation - Part 9 8 A4-22
Scale: 1 : 50

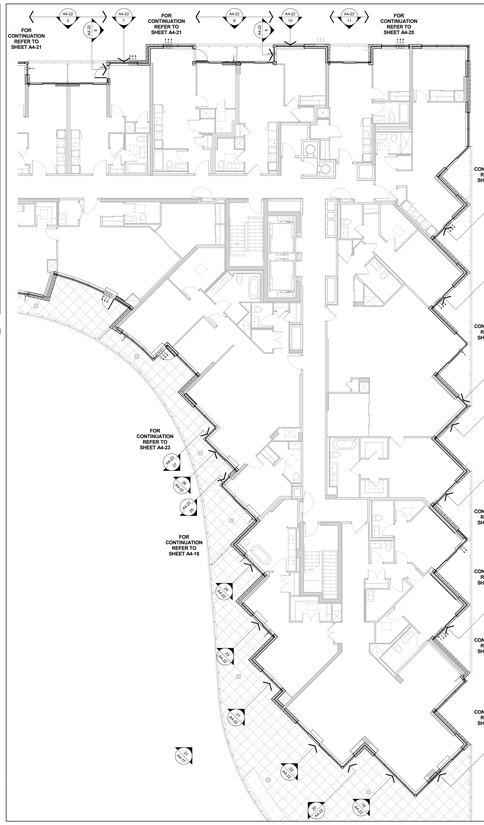

Level 11 - Eleventh Floor Plan 4 A4-22
Scale: 1 : 100

TYPICAL WINDOW SCHEDULE NOTES:

1. ADD 10MM CAULKING ALLOWANCE ON ONE OR BOTH SIDES OF WINDOW OPENING.
2. CO-ORDINATE WINDOW SIZES WITH ARCHITECTURAL DRAWINGS.
3. CO-ORDINATE LOUVER LOCATIONS WITH MECHANICAL DRAWINGS.
4. CO-ORDINATE STC GLAZING REQUIREMENTS WITH ACOUSTICAL REPORT.
5. CO-ORDINATE BALCONY/TERRACE ELECTRICAL OUTLETS WITH ELECTRICAL DRAWINGS.

OBC REQUIREMENTS

9.7.2. WINDOW STANDARDS
9.7.2.1. WINDOW STANDARD
(1) WINDOWS SHALL CONFORM TO,
(a) CAN/CSA-A440-M "WINDOWS", OR
(b) THE CANADIAN AAMA 1, "USER SELECTION GUIDE TO CSA STANDARD CAN/CSA-A440-00 WINDOWS".
9.7.3. GLASS
9.7.3.1. GLASS STANDARDS
(1) GLASS SHALL CONFORM TO
(A) CAN/CGSB-12.1-M, "TEMPERED OR LAMINATED SAFETY GLASS",
(B) CAN/CGSB-12.2-M, "FLAT GLASS, CLEAR SHEET GLASS",
(C) CAN/CGSB-12.3-M, "FLAT GLASS FLOAT GLASS",
(D) CAN/CGSB-12.4-M, "FLAT GLASS, TINTED HEAT ABSORBING",
(E) CAN/CGSB-12.8, "INSULATING GLASS UNITS",
(F) CAN/CGSB-12.9-M, "SPANDREL GLASS, HEAT STRENGTHENED",
(G) CAN/CGSB-12.11-M, "WIRED SAFETY GLASS", OR
(H) ASTM E2190, "INSULATING GLASS UNIT PERFORMANCE AND EVALUATION".
9.7.3.2. GLASS IN WINDOWS
(1) GLASS IN WINDOWS, SLIDING GLAZING AND SKYLIGHTS SHALL BE DESIGNED IN CONFORMANCE WITH CAN/CSA-S 12.20-M, "STRUCTURAL DESIGN OF GLASS FOR BUILDINGS"
9.7.4. SEALING COMPOUND
9.7.4.1. SEALING COMPOUND
(1) THE SEALING COMPOUND USED TO SEAL THE GLASS COMPONENT OF A FACTORY-SEALED DOUBLE-GLAZED UNIT TO THE SASH COMPONENT SHALL BE COMPATIBLE WITH THE MATERIAL USED TO EDGE SEAL THE GLASS COMPONENT.

9.7.5.4. WINDOWS ABOVE THE SECOND STOREY
(1) EXCEPT AS PROVIDED IN SENTENCE (2), WINDOWS TO LIES THAN 1 000 MM FROM THE FLOOR AND ARE LOCATED ABOVE THE SECOND STOREY IN BUILDINGS OF RESIDENTIAL OCCUPANCY SHALL BE
(a) PROTECTED BY A GUARD IN CONFORMANCE WITH SUBSECTION 9.8.8., OR
(b) NON-OPENING, AND DESIGNED AND CONSTRUCTED TO THE LATERAL LOADING FOR GUARDS AS PROVIDED IN ARTICLES 4.1.5.15. (2) AND (3).
9.7.6. RESISTANCE TO FORCED ENTRY
9.7.6.1. FORCED ENTRY THROUGH WINDOWS
(1) EXCEPT AS PROVIDED IN SENTENCE (2), WINDOWS OF WHICH IS LOCATED WITHIN 2 000 MM OF ADJACENT GROUND LEVEL, SHALL CONFORM TO THE REQUIREMENTS FOR RESISTANCE TO FORCED ENTRY AS DESCRIBED IN CLAUSE 10.5.1) OF CAN/CSA-A440-M, "WINDOWS".

9.8.8.1. REQUIRED GUARDS
(1) EXCEPT AS PROVIDED IN SENTENCES (2) AND (3), EVERY SURFACE TO WHICH ACCESS IS PROVIDED FOR OTHER THAN MAINTENANCE PURPOSES, INCLUDING BUT NOT LIMITED TO FLIGHTS OF STEPS AND RAMPS, EXTERIOR LANDINGS, PORCHES, BALCONIES, GALLERIES AND RAISED WALKWAYS, SHALL BE PROTECTED BY A GUARD IN CONFORMANCE WITH SUBSECTION 9.8.8. IF
(a) THERE IS A DIFFERENCE IN ELEVATION OF MORE THAN 600 MM BETWEEN THE WALKING SURFACE AND THE ADJACENT SURFACE, OR
(b) THE ADJACENT SURFACE WITHIN 1.2 M FROM THE WALKING SURFACE HAS A SLOPE OF MORE THAN 1 IN 2.
(2) GUARDS ARE NOT REQUIRED,
(f) AT LOADING DOCKS,
(f) AT FLOOR PITS IN REPAIR GARAGES, OR
(g) WHERE THEY WOULD INTERFERE WITH MAINTENANCE PURPOSES ONLY.
(3) WHEN AN INTERIOR STAIR HAS MORE THAN 2 RISERS OR AN EXTERIOR RAMP RISES MORE THAN 600 MM, THE SIDES OF THE STAIR OR RAMP AND THE LANDING ON FLOOR LEVEL AROUND THE STAIRWELL OR RAMP SHALL BE PROTECTED BY A GUARD ON EACH SIDE THAT IS OPEN OR UNENCLOSED.

9.8.8.3. HEIGHT OF GUARDS
(1) EXCEPT AS PROVIDED IN SENTENCES (2) TO (4), ALL GUARDS SHALL BE NOT LESS THAN 1 070 MM HIGH.
(2) GUARDS SHALL BE NOT LESS THAN 920 MM HIGH WHERE THE WALKING SURFACE
(b) EXTERIOR GUARDS SERVING NOT MORE THAN ONE DWELLING UNIT SHALL BE NOT LESS THAN 900 MM HIGH WHERE THE WALKING SURFACE SERVED BY THE GUARD IS NOT MORE THAN 1 800 MM ABOVE THE FINISHED GROUND LEVEL.
(3) EXCEPT AS PROVIDED IN SENTENCE (4), GUARDS SHALL BE NOT LESS THAN 1 200 MM HIGH WHERE THE WALKING SURFACE
(b) THE HEIGHT OF GUARDS FOR FLIGHTS OF STEPS SHALL BE MEASURED VERTICALLY FROM A LINE DRAWN THROUGH THE LEADING EDGE OF THE TREADS SERVED BY THE GUARD.

9.8.8.4. GUARD FILLINGS
(1) GUARDS SHALL BE
(b) SAFETY GLASS OF THE LAMINATED OR TEMPERED TYPE CONFORMING TO CAN/CGSB-12.1-M, "TEMPERED OR LAMINATED SAFETY GLASS", OR
(c) WIRED GLASS CONFORMING TO CAN/CGSB-12.11-M, "WIRED SAFETY GLASS".

10.3.5.11. WINDOWS AND GLAZING
(1) EXCEPT AS PROVIDED IN SENTENCES (2) AND (3), WINDOWS AND ALL GLAZING THAT SEPARATES HEATED SPACE FROM UNHEATED SPACE OR THE EXTERIOR SHALL CONFORM TO ARTICLES 10.3.2.6. AND 10.3.5.9.
(2) WINDOWS AND ALL GLAZING, INCLUDING GLAZING FOR DOORS AND SKYLIGHTS, THAT SEPARATES HEATED SPACE FROM UNHEATED SPACE OR THE EXTERIOR SHALL NOT EXCEED 20 PER CENT OF THE FLOOR AREA OF THE STOREY SERVED BY THE GLAZED AREAS AND SHALL NOT EXCEED 40 PER CENT OF THE TOTAL AREA OF THE WALLS OF THAT STOREY WHERE THE GLAZED AREAS AND WALLS ARE MEASURED ON THE PLANE OF THE EXTERIOR BUILDING WALL. THE AREA OF THE OPAQUE PORTION OF THE WALL IS CALCULATED AS ITS PROJECTED AREA ON A VERTICAL PLANE
(b) WHERE THE THERMAL RESISTANCE OF GLAZING IS DIFFERENT FROM THAT REQUIRED IN SENTENCE (1) AND ARTICLE 12.3.3.10., THE AREA OF GLAZING PERMITTED BY SENTENCE (1) SHALL BE ADJUSTED BY MULTIPLYING IT BY THE RATIO OF THE THERMAL RESISTANCE OF GLAZING TO THE RATIO OF THE REQUIRED THERMAL RESISTANCE GIVEN IN ARTICLE 12.3.3.10. TO THE ACTUAL THERMAL RESISTANCE OF THE GLAZING.
(3) WHERE THE AREA OF GLAZING FACING WITHIN 45° OF DUE SOUTH IS MORE THAN 40 PER CENT OF THE TOTAL AREA OF GLAZING MORE THAN 5 TO THAT IS UNSHADED IN THE WINTER AND FACES A DIRECTION WITHIN 45° OF DUE SOUTH MAY BE ASSUMED TO BE 50 PERCENT SHADED WHEN CALCULATING THE AREA OF GLAZING PERMITTED BY SENTENCE (1), PROVIDED THAT THE BUILDING IS EQUIPPED WITH A SYSTEM THAT IS CAPABLE OF DISTRIBUTING THE SOLAR HEAT GAIN FROM SUCH GLAZED AREAS THROUGHOUT THE BUILDING FOR THE PURPOSE OF DETERMINING WHETHER OR NOT THE GLAZING IS SHADED IN THE WINTER, THE SHADING SHALL BE CALCULATED USING THE NON-SUN-RULES OF JUNE 21.
(4) SENTENCE (4) SHALL NOT APPLY WHERE THE BUILDING IS DESIGNED TO BE COOLED UNLESS THE GLAZING DESCRIBED IN SENTENCE (4) IS SHADED IN THE SUMMER WITH EXTERIOR DEVICES. FOR THE PURPOSE OF DETERMINING WHETHER OR NOT THE GLAZING IS SHADED IN THE SUMMER, THE SHADING SHALL BE CALCULATED USING THE NON-SUN-RULES OF JUNE 21.

10.3.5.13. AIR INFILTRATION
(1) WINDOWS AND GLAZING THAT SEPARATE HEATED SPACE FROM UNHEATED SPACE OR THE EXTERIOR SHALL BE DESIGNED TO LIMIT THE RATE OF AIR INFILTRATION TO NOT MORE THAN 0.75 L/S FOR EACH METRE OF SASH CRACK WHEN TESTED AT PRESSURE DIFFERENTIAL OF 75 PA IN CONFORMANCE WITH SENTENCE 5.4.1.2.(1) OF NBC (I) 2005 AND TESTED IN CONFORMANCE WITH CAN/CSA-A440.2-M, "FENESTRATION UNDER SPECIFIED PRESSURE DIFFERENCES ACROSS THE SPECIMEN".
(2) DOORS AND DOOR ASSEMBLIES OTHER THAN THOSE DESCRIBED IN SENTENCE (3), THAT SEPARATE HEATED SPACE FROM UNHEATED SPACE OR THE EXTERIOR SHALL BE DESIGNED TO LIMIT AIR INFILTRATION TO NOT MORE THAN 2 L/S FOR EACH SQUARE METRE OF DOOR AREA WHEN TESTED IN CONFORMANCE WITH SENTENCE (1).
(3) DOORS AND DOOR ASSEMBLIES THAT ARE NOT EQUIPPED ON ALL EDGES AND PROTECTED WITH A STORM DOOR OR BY AN ENCLOSED UNHEATED SPACE, EXTERIOR SWING TYPE DOOR ASSEMBLIES FOR DWELLING UNITS, INDIVIDUALLY RENTED HOTEL ROOMS AND SUITES SHALL BE DESIGNED TO LIMIT THE RATE OF AIR INFILTRATION TO NOT MORE THAN 6.35 L/S FOR EACH SQUARE METRE OF DOOR AREA WHEN TESTED IN CONFORMANCE WITH SENTENCE (1).
(4) DOOR ASSEMBLIES OTHER THAN THOSE DESCRIBED IN SENTENCES (2) AND (3), THAT SEPARATE HEATED SPACE FROM UNHEATED SPACE OR THE EXTERIOR SHALL BE DESIGNED TO LIMIT THE RATE OF AIR INFILTRATION TO NOT MORE THAN 11.0 L/S FOR EACH METRE OF DOOR ASSEMBLY PERIMETER WHEN TESTED IN CONFORMANCE WITH SENTENCE (1).
(5) CAULKING MATERIAL TO REDUCE AIR INFILTRATION SHALL CONFORM TO THE REQUIREMENTS IN SUBSECTION 9.27.4.
(6) WEATHERSTRIPPING TO REDUCE AIR INFILTRATION SHALL BE INSTALLED AROUND ALL OPERABLE WINDOW AND DOOR LOCATION WHERE THERE IS A POSSIBILITY OF AIR LEAKAGE INTO HEATED SPACES IN A BUILDING THROUGH THE EXTERIOR WALLS. SUCH AS AT UTILITY PENETRATIONS, AT JUNCTIONS OF WALLS WITH FOUNDATIONS, AND AT JUNCTIONS BETWEEN SUCH WALLS.
(7) AIR LEAKAGE INTO BETWEEN HEATED AND UNHEATED SPACES IN ATTIC SPACES CAUSED BY THE PENETRATION OF SERVICES SHALL BE RESTRICTED IN CONFORMANCE WITH THE REQUIREMENTS OF SUBSECTION 9.25.3.

Typical Window Schedule Notes 3 A4-22
NTS

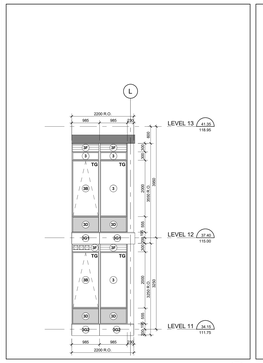

North Elevation - Part 8 7 A4-22
Scale: 1 : 50

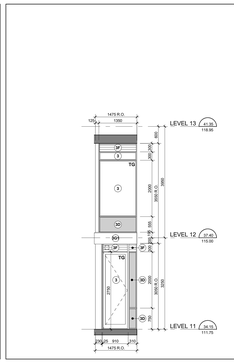

North Elevation - Part 7 6 A4-22
Scale: 1 : 50

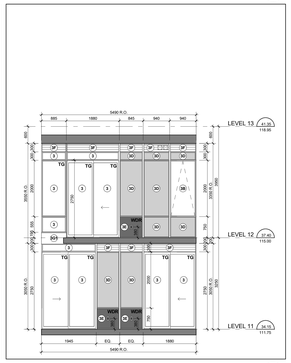

North Elevation - Part 6 5 A4-22
Scale: 1 : 50

Window Schedule Key Plan - Level 11 2 A4-22
NTS

WINDOW SCHEDULE LEGEND

13148 - AQUAVISTA
UPDATED: FEBRUARY 16, 2016

3 PREFINISHED ALUMINUM WINDOW WALL: VISION PANEL
ALUM. COLOUR: EXTERIOR - PPG UC752 HF DURANAR GREY VELVET
INTERIOR - K1280 DURACRON WHITE
GLASS TYPE: CLEAR INNER & OUTER LITE, GUARDIAN SUNGUARD - SUPERNEUTRAL 864A ON SURFACE 2

3A PREFINISHED ALUMINUM WINDOW WALL: VISION PANEL FRIT PATTERN
ALUM. COLOUR: EXTERIOR - PPG UC752 HF DURANAR GREY VELVET
INTERIOR - K1280 DURACRON WHITE
GLASS TYPE: CLEAR INNER & OUTER LITE, GUARDIAN SUNGUARD - SUPERNEUTRAL 864A ON SURFACE 2
WHITE FRIT 3MM DIAMETER DOTS IN 100M SQUARE PATTERN ON SURFACE 3

3B PREFINISHED ALUMINUM WINDOW WALL: OPERABLE AWNING
ALUM. COLOUR: EXTERIOR - PPG UC752 HF DURANAR GREY VELVET
INTERIOR - K1280 DURACRON WHITE
GLASS TYPE: CLEAR INNER & OUTER LITE, GUARDIAN SUNGUARD - SUPERNEUTRAL 864A ON SURFACE 2

3C PREFINISHED ALUMINUM WINDOW WALL: OPERABLE AWNING FRIT PATTERN
ALUM. COLOUR: EXTERIOR - PPG UC752 HF DURANAR GREY VELVET
INTERIOR - K1280 DURACRON WHITE
GLASS TYPE: CLEAR INNER & OUTER LITE, GUARDIAN SUNGUARD - SUPERNEUTRAL 864A ON SURFACE 2
WHITE FRIT 3MM DIAMETER DOTS IN 100M SQUARE PATTERN ON SURFACE 3

3D PREFINISHED ALUMINUM WINDOW WALL: GLASS SPANDREL PANEL
ALUM. COLOUR: EXTERIOR - PPG UC752 HF DURANAR GREY VELVET
INTERIOR - K1280 DURACRON WHITE
GLASS TYPE: SOLID PVT VIRACON SUBDUED GRAY VKG ON SURFACE 2
COLOUR:

3E PREFINISHED ALUMINUM WINDOW WALL: METAL SPANDREL PANEL
ALUM. COLOUR: EXTERIOR - PPG UC752 HF DURANAR GREY VELVET
INTERIOR - K1280 DURACRON WHITE
METAL PANEL: PPG UC752 HF DURANAR GREY VELVET

3F PREFINISHED ALUMINUM WINDOW WALL: METAL LOUVER
ALUM. COLOUR: EXTERIOR - PPG UC752 HF DURANAR GREY VELVET
INTERIOR - K1280 DURACRON WHITE
METAL LOUVER: PPG UC752 HF DURANAR GREY VELVET

3G1 PREFINISHED ALUMINUM WINDOW WALL: METAL SLAB COVER - PROFILE 40x420mm
ALUM. COLOUR: EXTERIOR - PPG UC752 HF DURANAR GREY VELVET
INTERIOR - K1280 DURACRON WHITE
SLAB COVER: PPG UC1067SGL DURANAR XL STEEL SILVER CITY

3G2 PREFINISHED ALUMINUM WINDOW WALL: METAL SLAB COVER - PROFILE 105x420mm
ALUM. COLOUR: EXTERIOR - PPG UC752 HF DURANAR GREY VELVET
INTERIOR - K1280 DURACRON WHITE
SLAB COVER: PPG UC1067SGL DURANAR XL STEEL SILVER CITY

3G3 PREFINISHED ALUMINUM WINDOW WALL: METAL SLAB COVER - PROFILE 220x420mm
ALUM. COLOUR: EXTERIOR - PPG UC752 HF DURANAR GREY VELVET
INTERIOR - K1280 DURACRON WHITE
SLAB COVER: PPG UC1067SGL DURANAR XL STEEL SILVER CITY

3H PREFINISHED ALUMINUM WINDOW WALL: OPERABLE WINDOW - VISION PANEL
ALUM. COLOUR: EXTERIOR - PPG UC752 HF DURANAR GREY VELVET
INTERIOR - K1280 DURACRON WHITE
GLASS TYPE: CLEAR INNER & OUTER LITE, GUARDIAN SUNGUARD - SUPERNEUTRAL 864A ON SURFACE 2

3J PREFINISHED ALUMINUM WINDOW WALL: OPERABLE WINDOW - GLASS SPANDREL PANEL
ALUM. COLOUR: EXTERIOR - PPG UC752 HF DURANAR GREY VELVET
INTERIOR - K1280 DURACRON WHITE
GLASS TYPE:
COLOUR: SOLID PVT VIRACON SUBDUED GRAY VKG ON SURFACE 2

3K PREFINISHED ALUMINUM WINDOW WALL: OPERABLE WINDOW - METAL LOUVER
ALUM. COLOUR: EXTERIOR - PPG UC752 HF DURANAR GREY VELVET
INTERIOR - K1280 DURACRON WHITE
METAL LOUVER: PPG UC752 HF DURANAR GREY VELVET

4 PREFINISHED STOREFRONT CURTAINWALL: VISION PANEL (GROUND FLOOR)
ALUM. COLOUR: EXTERIOR - PPG UC752 HF DURANAR GREY VELVET
INTERIOR - K1280 DURACRON WHITE
GLASS TYPE: CLEAR INNER & OUTER LITE, GUARDIAN SUNGUARD - SUPERNEUTRAL 864A ON SURFACE 2

4A PREFINISHED STOREFRONT CURTAINWALL: VISION PANEL FRIT PATTERN (GROUND FLOOR)
ALUM. COLOUR: EXTERIOR - PPG UC752 HF DURANAR GREY VELVET
INTERIOR - PPG UC752 HF DURANAR GREY VELVET
GLASS TYPE: CLEAR INNER & OUTER LITE, GUARDIAN SUNGUARD - SUPERNEUTRAL 864A ON SURFACE 2
WHITE FRIT 3MM DIAMETER DOTS IN 100M SQUARE PATTERN ON SURFACE 3

4B PREFINISHED STOREFRONT CURTAINWALL: SHADOW BOX (GROUND FLOOR)
ALUM. COLOUR: EXTERIOR - PPG UC752 HF DURANAR GREY VELVET
INTERIOR - PPG UC752 HF DURANAR GREY VELVET
GLASS TYPE: CLEAR INNER & OUTER LITE, GUARDIAN SUNGUARD - SUPERNEUTRAL 864A ON SURFACE 2
COLOUR: WHITE COLOUR PAINT ON ALUMINUM PAN BEHIND SURFACE 4

4C PREFINISHED STOREFRONT CURTAINWALL: GLASS SPANDREL PANEL (GROUND FLOOR)
ALUM. COLOUR: EXTERIOR - PPG UC752 HF DURANAR GREY VELVET
INTERIOR - PPG UC752 HF DURANAR GREY VELVET
GLASS TYPE: CLEAR INNER & OUTER LITE, GUARDIAN SUNGUARD - SUPERNEUTRAL 864A ON SURFACE 2
SPANDREL: SOLID PVT VIRACON SUBDUED GRAY VKG ON SURFACE 2

4D PREFINISHED STOREFRONT CURTAINWALL: METAL LOUVER (GROUND FLOOR)
ALUM. COLOUR: EXTERIOR - PPG UC752 HF DURANAR GREY VELVET
INTERIOR - PPG UC752 HF DURANAR GREY VELVET
METAL LOUVER: PPG UC752 HF DURANAR GREY VELVET

4E PREFINISHED STOREFRONT CURTAINWALL: METAL SPANDREL PANEL (GROUND FLOOR)
ALUM. COLOUR: EXTERIOR - PPG UC752 HF DURANAR GREY VELVET
INTERIOR - PPG UC752 HF DURANAR GREY VELVET
METAL PANEL: PPG UC752 HF DURANAR GREY VELVET

4F PREFINISHED STOREFRONT CURTAINWALL: VISION PANEL FRIT PATTERN (GROUND FLOOR)
ALUM. COLOUR: EXTERIOR - PPG UC752 HF DURANAR GREY VELVET
INTERIOR - PPG UC752 HF DURANAR GREY VELVET
GLASS TYPE: CLEAR INNER & OUTER LITE, GUARDIAN SUNGUARD - SUPERNEUTRAL 864A ON SURFACE 3
GREY VELVET HORIZONTAL FRIT PATTERN ON SURFACE 2

LEGEND

BBQ BBQ GAS CONNECTION - REFER TO MECHANICAL DRAWINGS
NFHB NON FREEZE HOSE BIBB - REFER TO MECHANICAL DRAWINGS
WDR WEATHERPROOF DUPLEX RECEPTACLE - REFER TO ELECTRICAL DRAWINGS
LF LIGHT FIXTURE - REFER TO ELECTRICAL DRAWINGS
TG TEMPERED GLASS

Window Schedule Legend 1 A4-22
NTS

Contractor Must Check And Verify All Dimensions On The Job.
Do Not Scale The Drawings.
All Drawings, Specifications And Related Documents Are The Copyright Of The Architect And Must Be Returned Upon Request.
Reproduction Of Drawings, Specifications And Related Documents In Part Or Whole Is Forbidden Without The Architects Written Permission.
This Drawing Is Not To Be Used For Construction Until Signed By The Architect.

Date: November 4, 2016

CANADA ASSOCIATION OF ARCHITECTS
ONTARIO ASSOCIATION OF ARCHITECTS
"SEAL MUST BE SIGNED TO BE VALID"

Construction

KIRKOR ARCHITECTS + PLANNERS
20 Martin Ross Avenue, Toronto, Ontario, M3J 2K8
TM 00 665-4060, FM 00 665-7254, www.kirkorarchitects.com

No.:	Revision	Date
2	Construction	Nov. 4, 2016
1	Tender	Oct. 19, 2015

No.	Issued For	Date

AQUAVISTA
AT BAYSIDE TORONTO

Drawing Title
Window Schedule - Level 11 - North, East & Interior West

Project
Hines TRIDEL
AQUAVISTA
Block 3 - R3 & R4
263 Queens Quay East
Toronto, ON

Scale: As indicated
Drawn by: E.V. / M.N.
Checked by: C.A.
Project No.: 13148
Date: November 4, 2016
Drawing No.: A4-22

Plot Date: 11/2/2016 12:03:49 PM File Path: C:\Users\vlassov\Documents\ACVE17 2015 WORKING FILES\13148R20-Model-Building R3-R4_vlassov.rvt

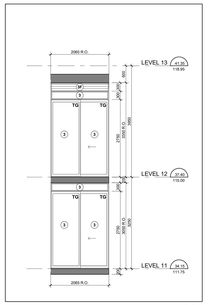

West Elevation - Part 2 27 A4-23
Scale: 1 : 50

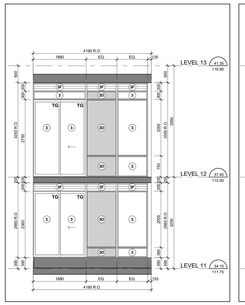

West Elevation - Part 1 26 A4-23
Scale: 1 : 50

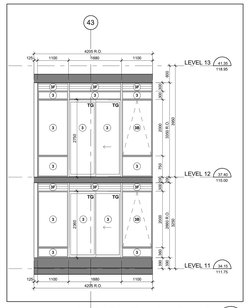

Interior East Elevation - Part 15 25 A4-23
Scale: 1 : 50

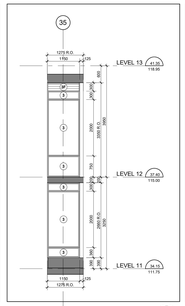

Interior East Elevation - Part 14 24 A4-23
Scale: 1 : 50

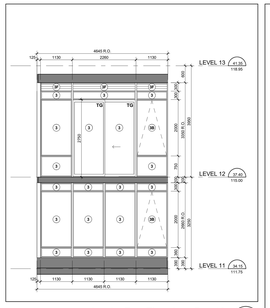

Interior East Elevation - Part 13 23 A4-23
Scale: 1 : 50

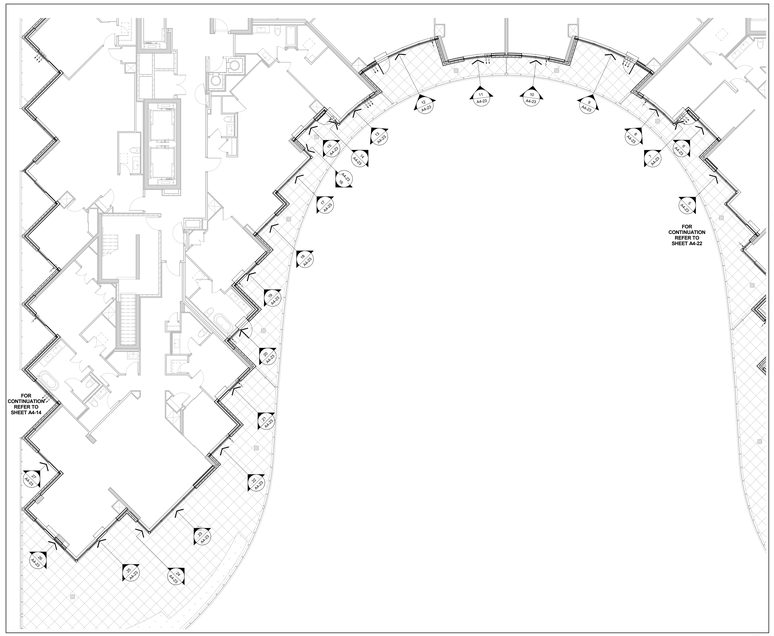

Window Schedule Partial Floor Plan - Level 11 4 A4-23
Scale: 1 : 100

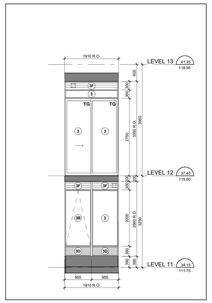

Interior East Elevation - Part 12 22 A4-23
Scale: 1 : 50

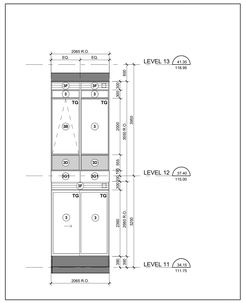

Interior East Elevation - Part 11 21 A4-23
Scale: 1 : 50

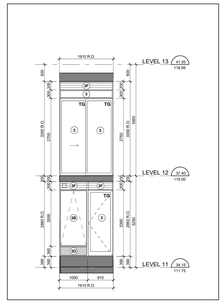

Interior East Elevation - Part 10 20 A4-23
Scale: 1 : 50

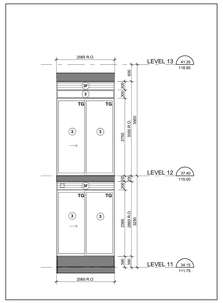

Interior East Elevation - Part 9 19 A4-23
Scale: 1 : 50

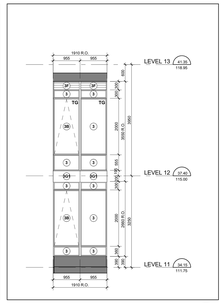

Interior East - Part 8 18 A4-23
Scale: 1 : 50

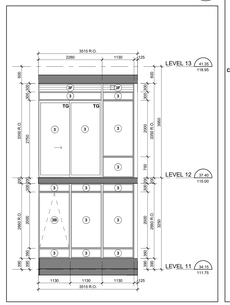

Interior East Elevation - Part 7 17 A4-23
Scale: 1 : 50

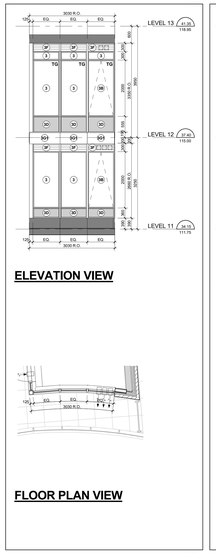

ELEVATION VIEW

FLOOR PLAN VIEW

Interior East Elevation - Part 3 13 A4-23
Scale: 1 : 50

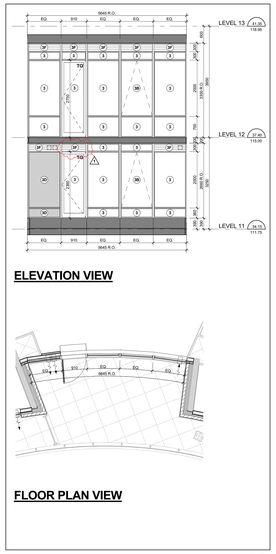

ELEVATION VIEW

FLOOR PLAN VIEW

Interior East Elevation - Part 2 12 A4-23
Scale: 1 : 50

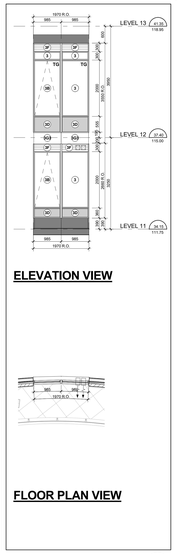

ELEVATION VIEW

FLOOR PLAN VIEW

Interior East Elevation - Part 1 11 A4-23
Scale: 1 : 50

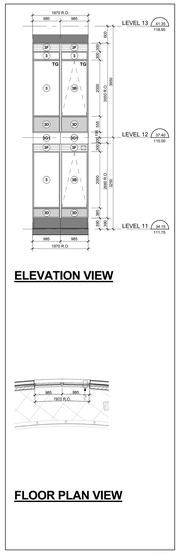

ELEVATION VIEW

FLOOR PLAN VIEW

Interior West Elevation - Part 14 10 A4-23
Scale: 1 : 50

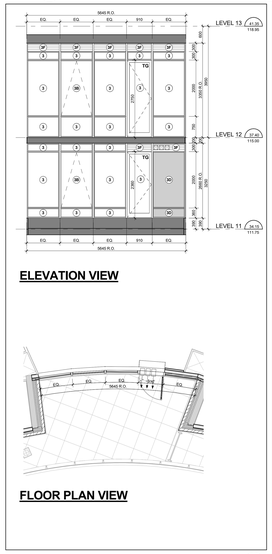

ELEVATION VIEW

FLOOR PLAN VIEW

Interior West Elevation - Part 13 9 A4-23
Scale: 1 : 50

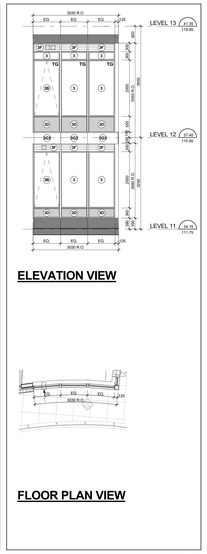

ELEVATION VIEW

FLOOR PLAN VIEW

Interior West Elevation - Part 12 8 A4-23
Scale: 1 : 50

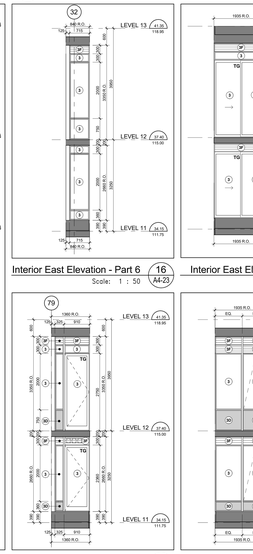

Interior East Elevation - Part 6 16 A4-23
Scale: 1 : 50

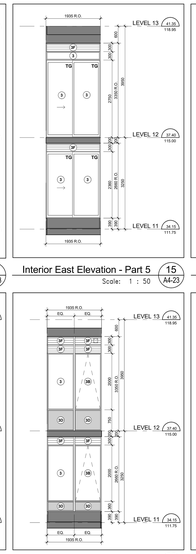

Interior East Elevation - Part 5 15 A4-23
Scale: 1 : 50

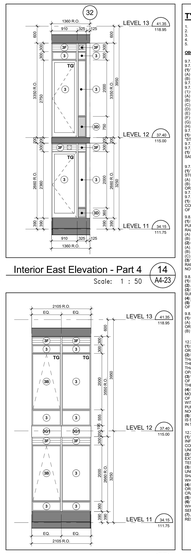

Interior East Elevation - Part 4 14 A4-23
Scale: 1 : 50

Interior West - Part 11 7 A4-23
Scale: 1 : 50

Interior West Elevation - Part 15 6 A4-23
Scale: 1 : 50

Interior West Elevation - Part 10 5 A4-23
Scale: 1 : 50

TYPICAL WINDOW SCHEDULE NOTES:

1. ADD 10MM CALKING ALLOWANCE ON 2ND OR BOTH SIDES OF WINDOW OPENING.
2. ALL DOOR AND WINDOW SWINGS AS PER PLANS AND ELEVATIONS.
3. ALL GLAZING TO BE TEMPERED AS PER OBC REQUIREMENTS.
4. CO-ORDINATE STC GLAZING REQUIREMENTS WITH ACOUSTICAL REPORT.
5. CO-ORDINATE BALCONY/TERRACE ELECTRICAL OUTLETS WITH ELECTRICAL DRAWINGS.

OBC REQUIREMENTS

9.7.2. WINDOW STANDARDS
9.7.2.1. WINDOWS AND DOORS
(1) WINDOWS SHALL CONFORM TO:
(A) CAN/CSA-A440, "WINDOWS", AND
(B) CAN/CSA-A440.1, "USER'S SELECTION GUIDE TO CSA STANDARD CAN/CSA-A440.00 WINDOWS".
9.7.3. GLASS
9.7.3.1. GLASS STANDARDS
(1) GLASS SHALL BE SELECTED
(A) CAN/CGSB-12.1-M, "TEMPERED OR LAMINATED SAFETY GLASS",
(B) CAN/CGSB-12.2-M, "FLAT, CLEAR SHEET GLASS",
(C) CAN/CGSB-12.3-M, "FLAT, TINTED SHEET GLASS",
(D) CAN/CGSB-12.4-M, "HEAT-ABSORBING GLASS",
(E) CAN/CGSB-12.8-M, "INSULATING GLASS UNITS",
(F) CAN/CGSB-12.19-M, "GLASS, LIGHT AND HEAT-REFLECTING",
(G) CAN/CGSB-12.20-M, "STRUCTURAL GLASS", OR
(H) THE SEALING COMPOUND USED TO SEAL THE GLASS COMPONENT OF A FACTORY-SEALED DOUBLE-GLAZED UNIT TO THE SASH COMPONENT SHALL BE COMPATIBLE WITH THE MATERIAL USED TO EDGE SEAL THE GLASS COMPONENT.

9.7.3.4. WINDOWS ABOVE THE SECOND STOREY
(1) WINDOWS IN PUBLIC AREAS THAT EXTEND TO LESS THAN 1 000 MM FROM THE FLOOR AND ARE LOCATED ABOVE THE SECOND STOREY SHALL BE PROTECTED BY A GUARD IN ACCORDANCE WITH SUBSECTION 9.8., OR
(2) NON-OPENABLE AND DESIGNED TO WITHSTAND THE LATERAL DESIGN LOADS FOR GUARDS AS PROVIDED IN ARTICLES 4.1.5.15. OF DIVISION B.
9.7.4. RESISTANCE TO FORCED ENTRY
9.7.4.1. WINDOWS AND DOORS IN DWELLINGS
(1) IN DWELLING UNITS, WINDOWS, ANY PART OF WHICH IS LOCATED WITHIN 2 065 MM OF ADJACENT GROUND LEVEL, SHALL BE CONSTRUCTED TO RESIST ENTRY FOR RESIDENCE TO FORCED ENTRY AS DESCRIBED IN CLAUSE 10.1.5. OF CAN/CSA-A440.A, "WINDOWS".
9.8.8.1. REQUIRED GUARDS
(1) EXCEPT AS PROVIDED IN SENTENCES (2) AND (3), EVERY SURFACE TO WHICH ACCESS IS PROVIDED FOR OTHER THAN MAINTENANCE PURPOSES, INCLUDING BUT NOT LIMITED TO FLOORS OF STEPS AND RAMPS, EXTERIOR LANDINGS, PORCHES, BALCONIES, GALLERIES AND RAISED WALKWAYS, THAT IS MORE THAN 600 MM ABOVE THE FLOOR OR GROUND BELOW AND THAT IS NOT PROTECTED BY A WALL,
(A) THERE IS A DIFFERENCE IN ELEVATION OF MORE THAN 600 MM BETWEEN THE WALKING SURFACE AND THE ADJACENT SURFACE, OR
(B) THE WALKING SURFACE IS WITHIN 1.2 M FROM THE WALKING SURFACE HAS A SLOPE OF MORE THAN 1 IN 2
(B) GUARDS ARE NOT REQUIRED.
(2) GUARDS ARE NOT REQUIRED
(A) AT FLOOR PITS IN REPAIR GARAGES, OR
(C) WHERE ACCESS IS PROVIDED FOR MAINTENANCE PURPOSES ONLY.
(3) GUARDS ARE NOT REQUIRED ON THE OPEN SIDES OF A FLIGHT OF STAIRS OR RAMP RISES MORE THAN 600 MM, THE SIDES OF THE STAIR OR RAMP AND THE LANDING ON FLOOR LEVEL AROUND THE STAIRWELL OR RAMP SHALL BE PROTECTED BY A GUARD ON EACH SIDE THAT IS NOT PROTECTED BY A WALL.

9.8.8.3. HEIGHT OF GUARDS
(1) EXCEPT AS PROVIDED IN SENTENCES (2) TO (4), ALL GUARDS SHALL BE NOT LESS THAN 1 070 MM HIGH.
(2) ALL GUARDS WITHIN DWELLING UNITS SHALL BE NOT LESS THAN 900 MM HIGH.
(3) EXCEPT AS PROVIDED IN SENTENCE (4), GUARDS FOR RAMPS SHALL BE NOT LESS THAN 900 MM HIGH WHERE THE WALKING SURFACE SERVED BY THE GUARD IS NOT MORE THAN 1 800 MM ABOVE THE FINISHED GROUND LEVEL.
(4) GUARDS FOR FLIGHTS OF STEPS, EXCEPT IN REQUIRED EXIT STAIRS, SHALL BE NOT LESS THAN 900 MM HIGH.
(5) EXCEPT AS PROVIDED IN SENTENCE (6), THE HEIGHT OF STEPS SHALL BE MEASURED VERTICALLY FROM A LINE DRAWN THROUGH THE LEADING EDGE OF THE TREADS SERVED BY THE GUARD.

9.8.8.7. GLASS IN GUARDS
(1) GLASS USED IN GUARDS SHALL BE
(A) SAFETY GLASS OF THE LAMINATED OR TEMPERED TYPE CONFORMING TO CAN/CGSB-12.1-M, "TEMPERED OR LAMINATED SAFETY GLASS", OR
(B) WIRED GLASS CONFORMING TO CAN/CGSB-12.11-M, "WIRED SAFETY GLASS".

10.2.3.11. WINDOWS AND GLAZING
(1) EXCEPT AS PROVIDED IN SENTENCES (2) AND (3), WINDOWS AND ALL GLAZING THAT SEPARATES HEATED SPACE FROM UNHEATED SPACE OR THE EXTERIOR SHALL BE DESIGNED TO CONFORM TO ARTICLES 10.2.3.2. AND 10.2.3.3.
(2) EXCEPT AS PROVIDED IN SENTENCES (3) AND (4), THE TOTAL AREA OF GLAZING, INCLUDING GLAZING FOR DOORS AND SKYLIGHTS, THAT SEPARATES HEATED SPACE FROM UNHEATED SPACE OR THE EXTERIOR SHALL BE NOT MORE THAN 15 % OF THE OVERALL AREA OF THE WALLS OF THOSE ROOMS SERVED BY THE GLAZING AND SHALL NOT EXCEED 45 PER CENT OF THE TOTAL AREA OF THE WALLS OF THAT STOREY THAT SEPARATES HEATED SPACE FROM UNHEATED SPACE OR THE EXTERIOR, ON THE CASE OF A SLOPING WALL, THE AREA OF THE WALL SHALL BE MEASURED ON A PLANE PARALLEL TO THE SLOPE OF THE WALL.
(3) WHERE THE THERMAL RESISTANCE OF GLAZING IS SUFFERENT FROM THAT REQUIRED IN SENTENCE (1) AND ARTICLE 10.2.3.15., THE AREA OF SUCH GLAZING FOR THE PURPOSE OF APPLYING SENTENCE (2) MAY BE ASSUMED AS BEING EQUAL TO THE ACTUAL AREA MULTIPLIED BY THE RATIO OF THE THERMAL RESISTANCE OF THE GLAZING TO THAT REQUIRED IN SENTENCE (1) OR ARTICLE 10.2.3.15.
(4) EXCEPT AS PROVIDED IN SENTENCE (5), THE AREA OF GLAZING THAT CONTAINS CLEAR GLASS OR ONE HAVE A SHADING COEFFICIENT OF MORE THAN 0.75 THAT IS UNSHADED IN THE WINTER AND FACES A DIRECTION WITHIN 45° OF DUE SOUTH MAY BE ASSUMED TO BE 50 PERCENT OF ITS ACTUAL AREA MULTIPLIED BY THE RATIO OF THE SOLAR HEAT GAIN FROM SUCH GLAZING AREA THROUGH A VERTICAL SURFACE TO THAT FROM A SYSTEM THAT IS CAPABLE OF DISTRIBUTING THE SOLAR HEAT GAIN FROM SUCH GLAZING AREA THROUGHOUT THE BUILDING FOR THE PERIOD FROM 9 AM TO 3 PM ON DECEMBER 21 WHEN THE SKY IS CLEAR AND THE OUTDOOR TEMPERATURE IS AT THE DESIGN HOUR SUN ANGLES OF DECEMBER 21.
(5) THE AREA OF GLAZING THAT FACES A DIRECTION WITHIN 45° OF DUE SOUTH NEED TO BE CONSIDERED IN SENTENCE (4) IS REQUIRED IN THE SUMMER WITH EXTERIOR DEVICES FOR THE PURPOSE OF DETERMINING WHETHER OR NOT THE GLAZING IS SHADED IN THE SUMMER, THE SHADING SHALL BE CALCULATED USING THE NOON SUN ANGLES OF JUNE 21.

10.2.3.13. AIR INFILTRATION
(1) WINDOWS THAT SEPARATES HEATED SPACE FROM UNHEATED SPACE OR THE EXTERIOR SHALL BE DESIGNED TO LIMIT THE RATE OF AIR INFILTRATION TO NOT MORE THAN 0.5 L/S PER M OF CRACK WHEN TESTED IN ACCORDANCE WITH SENTENCE (2) AND CONFORMING WITH ASTM E283, "DETERMINING THE RATE OF AIR LEAKAGE THROUGH EXTERIOR WINDOWS, CURTAIN WALLS, AND DOORS UNDER SPECIFIED PRESSURE DIFFERENCES ACROSS THE SPECIMEN".
(2) EXCEPT AS PROVIDED IN SENTENCE (3), DOORS THAT SEPARATE HEATED SPACE FROM UNHEATED SPACE OR THE EXTERIOR SHALL BE DESIGNED TO LIMIT AIR INFILTRATION TO NOT MORE THAN 2 L/S FOR EACH SQUARE METRE OF DOOR AREA WHEN TESTED IN CONFORMANCE WITH SENTENCE (1).
(3) EXCEPT WHERE THE DOOR IS WEATHER-STRIPPED ON ALL EDGES AND PROTECTED WITH A STORM DOOR OR BY AN ENCLOSED VESTIBULE, DOORS THAT SEPARATE HEATED SPACE FROM UNHEATED SPACE OR THE EXTERIOR IN BUILDINGS OF RESIDENTIAL OCCUPANCY SHALL BE DESIGNED TO LIMIT THE RATE OF AIR INFILTRATION TO NOT MORE THAN 0.5 L/S FOR EACH SQUARE METRE OF DOOR AREA WHEN TESTED IN CONFORMANCE WITH SENTENCE (1).
(4) EXCEPT AS PROVIDED IN SENTENCE (5), WINDOWS AND DOORS IN SENTENCES (2) AND (3), THAT SEPARATE HEATED SPACE FROM UNHEATED SPACE OR THE EXTERIOR SHALL BE DESIGNED TO LIMIT THE RATE OF AIR INFILTRATION TO NOT MORE THAN 0.5 L/S FOR EACH METRE OF CRACK WHEN TESTED IN CONFORMANCE WITH SENTENCE (1).
(5) WINDOWS AND DOORS IN BUILDINGS OF RESIDENTIAL OCCUPANCY SHALL CONFORM TO THE REQUIREMENTS IN SUBSECTION 9.27.4.
(6) THE JUNCTION BETWEEN THE SILL PLATE AND THE FOUNDATION, JOINTS BETWEEN EXTERIOR WALL PANELS AND ANY OTHER LOCATION WHERE THERE IS A POSSIBILITY OF AIR LEAKAGE INTO HEATED SPACES IN A BUILDING THROUGH THE EXTERIOR WALLS, SUCH AS AT UTILITY PENETRATIONS, SHALL BE CAULKED, GASKETED OR OTHERWISE SEALED TO LIMIT AIR LEAKAGE.
(7) AIR LEAKAGE BETWEEN HEATED SPACE AND ADJACENT ROOF OR ATTIC SPACE CAUSED BY THE PENETRATION OF SERVICES SHALL BE RESTRICTED IN CONFORMANCE WITH THE REQUIREMENTS OF SUBSECTION 9.25.3.

Interior West - Part 7 1 A4-23
Scale: 1 : 50

Interior West Elevation - Part 6 2 A4-23
Scale: 1 : 50

Interior West Elevation - Part 5 3 A4-23
Scale: 1 : 50

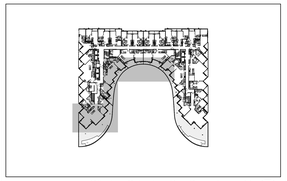

Window Schedule Key Plan - Level 11 2 A4-23
NTS

WINDOW SCHEDULE LEGEND

13148 - AQUAVISTA
UPDATED: FEBRUARY 16, 2016

3 PREFINISHED ALUMINUM WINDOW WALL: VISION PANEL
ALUM. COLOUR: EXTERIOR - PPG UC7521HF DURANAR GREY VELVET
INTERIOR - #1295 DURACRON WHITE
GLASS TYPE: CLEAR INNER & OUTER LITE, GUARDIAN SUNGUARD - SUPERNEUTRAL 5MM ON SURFACE 2

3A PREFINISHED ALUMINUM WINDOW WALL: VISION PANEL FRIT PATTERN
ALUM. COLOUR: EXTERIOR - PPG UC7521HF DURANAR GREY VELVET
INTERIOR - #1295 DURACRON WHITE
GLASS TYPE: CLEAR INNER & OUTER LITE, GUARDIAN SUNGUARD - SUPERNEUTRAL 5MM ON SURFACE 2
WHITE FRIT 5MM DIAMETER DOTS IN 100M SQUARE PATTERN ON SURFACE 2

3B PREFINISHED ALUMINUM WINDOW WALL: OPERABLE AWNING
ALUM. COLOUR: EXTERIOR - PPG UC7521HF DURANAR GREY VELVET
INTERIOR - #1295 DURACRON WHITE
GLASS TYPE: CLEAR INNER & OUTER LITE, GUARDIAN SUNGUARD - SUPERNEUTRAL 5MM ON SURFACE 2

3C PREFINISHED ALUMINUM WINDOW WALL: OPERABLE AWNING FRIT PATTERN
ALUM. COLOUR: EXTERIOR - PPG UC7521HF DURANAR GREY VELVET
INTERIOR - #1295 DURACRON WHITE
GLASS TYPE: CLEAR INNER & OUTER LITE, GUARDIAN SUNGUARD - SUPERNEUTRAL 5MM ON SURFACE 2
WHITE FRIT 5MM DIAMETER DOTS IN 100M SQUARE PATTERN ON SURFACE 2

3D PREFINISHED ALUMINUM WINDOW WALL: GLASS SPANDREL PANEL
ALUM. COLOUR: EXTERIOR - PPG UC7521HF DURANAR GREY VELVET
INTERIOR - #1295 DURACRON WHITE
GLASS TYPE: CLEAR PLY-GEM
COLOUR: SOLID FRIT VIRACON SUBDUED GRAY VX03 ON SURFACE 2

3E PREFINISHED ALUMINUM WINDOW WALL: METAL SPANDREL PANEL
ALUM. COLOUR: EXTERIOR - PPG UC7521HF DURANAR GREY VELVET
INTERIOR - #1295 DURACRON WHITE
METAL PANEL: PPG UC7521HF DURANAR GREY VELVET

3F PREFINISHED ALUMINUM WINDOW WALL: METAL LOUVER
ALUM. COLOUR: EXTERIOR - PPG UC7521HF DURANAR GREY VELVET
INTERIOR - #1295 DURACRON WHITE
METAL LOUVER: PPG UC7521HF DURANAR GREY VELVET

3G1 PREFINISHED ALUMINUM WINDOW WALL: METAL SLAB COVER - PROFILE 40x420mm
ALUM. COLOUR: EXTERIOR - PPG UC7521HF DURANAR GREY VELVET
INTERIOR - #1295 DURACRON WHITE
SLAB COVER: PPG UC1567SSL DURANAR HL STEEL SILVER CITY

3G2 PREFINISHED ALUMINUM WINDOW WALL: METAL SLAB COVER - PROFILE 105x420mm
ALUM. COLOUR: EXTERIOR - PPG UC7521HF DURANAR GREY VELVET
INTERIOR - #1295 DURACRON WHITE
SLAB COVER: PPG UC1567SSL DURANAR HL STEEL SILVER CITY

3G3 PREFINISHED ALUMINUM WINDOW WALL: METAL SLAB COVER - PROFILE 220x420mm
ALUM. COLOUR: EXTERIOR - PPG UC7521HF DURANAR GREY VELVET
INTERIOR - #1295 DURACRON WHITE
SLAB COVER: PPG UC1567SSL DURANAR HL STEEL SILVER CITY

3H PREFINISHED ALUMINUM WINDOW WALL: OPERABLE WINDOW - VISION PANEL
ALUM. COLOUR: EXTERIOR - PPG UC7521HF DURANAR GREY VELVET
INTERIOR - #1295 DURACRON WHITE
GLASS TYPE: CLEAR INNER & OUTER LITE, GUARDIAN SUNGUARD - SUPERNEUTRAL 5MM ON SURFACE 2

3J PREFINISHED ALUMINUM WINDOW WALL: OPERABLE WINDOW - GLASS SPANDREL PANEL
ALUM. COLOUR: EXTERIOR - PPG UC7521HF DURANAR GREY VELVET
INTERIOR - #1295 DURACRON WHITE
GLASS TYPE: CLEAR PLY-GEM
COLOUR: SOLID FRIT VIRACON SUBDUED GRAY VX03 ON SURFACE 2

3K PREFINISHED ALUMINUM WINDOW WALL: OPERABLE WINDOW - METAL LOUVER
ALUM. COLOUR: EXTERIOR - PPG UC7521HF DURANAR GREY VELVET
INTERIOR - #1295 DURACRON WHITE
METAL LOUVER: PPG UC7521HF DURANAR GREY VELVET

4 PREFINISHED STOREFRONT CURTAINWALL: VISION PANEL (GROUND FLOOR)
ALUM. COLOUR: EXTERIOR - PPG UC7521HF DURANAR GREY VELVET
INTERIOR - #1295 DURACRON WHITE
GLASS TYPE: CLEAR INNER & OUTER LITE, GUARDIAN SUNGUARD - SUPERNEUTRAL 5MM ON SURFACE 2

4A PREFINISHED STOREFRONT CURTAINWALL: VISION PANEL FRIT PATTERN (GROUND FLOOR)
ALUM. COLOUR: EXTERIOR - PPG UC7521HF DURANAR GREY VELVET
INTERIOR - #1295 DURACRON WHITE
GLASS TYPE: CLEAR INNER & OUTER LITE, GUARDIAN SUNGUARD - SUPERNEUTRAL 5MM ON SURFACE 2
WHITE FRIT 5MM DIAMETER DOTS IN 100M SQUARE PATTERN ON SURFACE 2

4B PREFINISHED STOREFRONT CURTAINWALL: SHADOW BOX (GROUND FLOOR)
ALUM. COLOUR: EXTERIOR - PPG UC7521HF DURANAR GREY VELVET
INTERIOR - #1295 DURACRON WHITE
GLASS TYPE: CLEAR INNER & OUTER LITE, GUARDIAN SUNGUARD - SUPERNEUTRAL 5MM ON SURFACE 2
COLOUR: WHITE COLOUR PAINT ON ALUMINUM PAN BEHIND SURFACE 4

4C PREFINISHED STOREFRONT CURTAINWALL: GLASS SPANDREL PANEL (GROUND FLOOR)
ALUM. COLOUR: EXTERIOR - PPG UC7521HF DURANAR GREY VELVET
INTERIOR - #1295 DURACRON WHITE
GLASS TYPE: CLEAR INNER & OUTER LITE, GUARDIAN SUNGUARD - SUPERNEUTRAL 5MM ON SURFACE 2
COLOUR: SOLID FRIT GREY VELVET ON SURFACE 2

4D PREFINISHED STOREFRONT CURTAINWALL: METAL LOUVER (GROUND FLOOR)
ALUM. COLOUR: EXTERIOR - PPG UC7521HF DURANAR GREY VELVET
INTERIOR - #1295 DURACRON WHITE
METAL LOUVER: PPG UC7521HF DURANAR GREY VELVET

4E PREFINISHED STOREFRONT CURTAINWALL: METAL SPANDREL PANEL (GROUND FLOOR)
ALUM. COLOUR: EXTERIOR - PPG UC7521HF DURANAR GREY VELVET
INTERIOR - #1295 DURACRON WHITE
METAL PANEL: PPG UC7521HF DURANAR GREY VELVET

4F PREFINISHED STOREFRONT CURTAINWALL: VISION PANEL FRIT PATTERN (GROUND FLOOR)
ALUM. COLOUR: EXTERIOR - PPG UC7521HF DURANAR GREY VELVET
INTERIOR - #1295 DURACRON WHITE
GLASS TYPE: CLEAR INNER & OUTER LITE, GUARDIAN SUNGUARD - SUPERNEUTRAL 5MM ON SURFACE 2
GREY VELVET HORIZONTAL FRIT PATTERN ON SURFACE 2

LEGEND

BBQ BBQ GAS CONNECTION - REFER TO MECHANICAL DRAWINGS
NFHB NON FREEZE HOSE BIBB - REFER TO MECHANICAL DRAWINGS
WGR WEATHERPROOF DUPLEX RECEPTACLE - REFER TO ELECTRICAL DRAWINGS
LF LIGHT FIXTURE - REFER TO ELECTRICAL DRAWINGS
TG TEMPERED GLASS

Typical Window Schedule Notes 3 A4-23
NTS

Window Schedule Legend 1 A4-23
NTS

Contractor Must Check And Verify All Dimensions On The Job.
Do Not Scale The Drawings.
All Drawings, Specifications And Related Documents Are The Copyright Of The Architect And Must Be Returned Upon Request.
Reproduction Of Drawings, Specifications And Related Documents In Part Or Whole Is Forbidden Without The Architect's Written Permission.
This Drawing Is Not To Be Used For Construction Until Signed By The Architect.

Date: November 4, 2016

IT IS NOT AN OFFENCE TO BE VALID
Construction

KIRKOR ARCHITECTS + PLANNERS
20 Martin Ross Avenue, Toronto, Ontario, M3J 2K8
TW (416) 645-4045, FX (416) 645-1234, www.kirkorarchitects.com

No.	Revision	Date
1	Site Instruction #01	Jan. 16, 2017

No.	Issued For	Date
2	Construction	Nov. 4, 2016
1	Tender	Oct. 15, 2015

AQUAVISTA
AT BAYSIDE TORONTO

Drawing Title
Window Schedule - Level 11 - Interior West, Interior East & West Elevation

Project
Hines TRIDEL
AQUAVISTA
Block 3 - R3 & R4
263 Queens Quay East
Toronto, ON

Scale
As indicated

Drawn by
E.V. / M.N.

Checked by
C.A.

Project No.
13148

Date
November 4, 2016

Drawing No.
A4-23

Plot Date: 1/17/2017 4:38:29 PM File Path: C:\Users\mnunes\Documents\REVIT 2015 WORKING FILES\13148P20-Model-Building R3-R4_mnunes.rvt

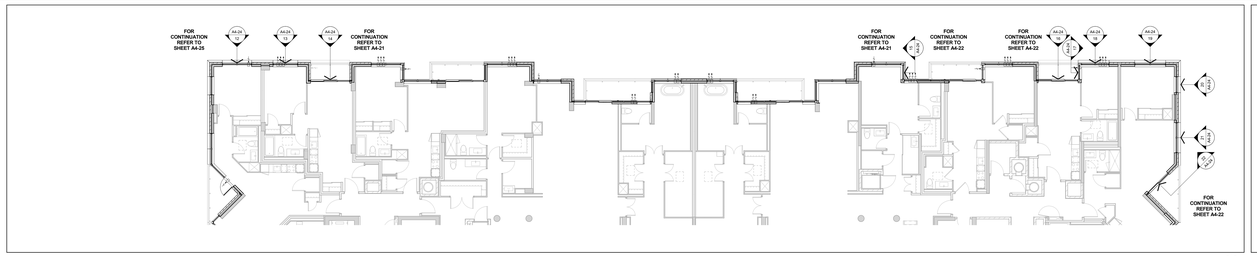

Window Schedule Partial Floor Plan - Level 12 6 A4-24
Scale: 1 : 100

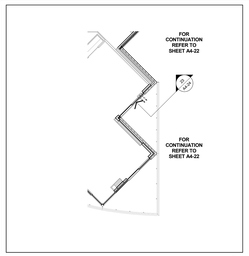

Window Schedule Partial Floor Plan - Level 12 5 A4-24
Scale: 1 : 100

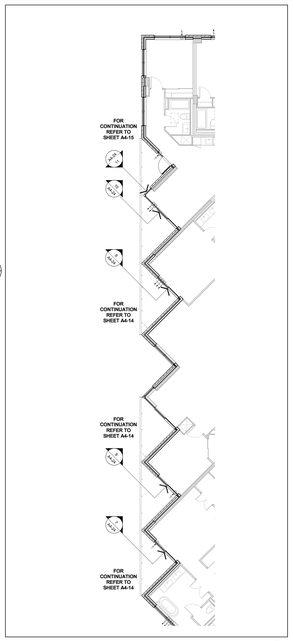

Window Schedule Partial Floor Plan - Level 11 4 A4-24
Scale: 1 : 100

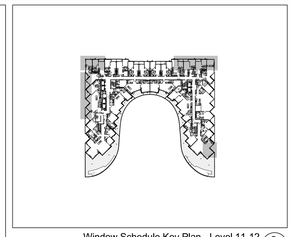

Window Schedule Key Plan - Level 11-12 2 A4-24
NTS

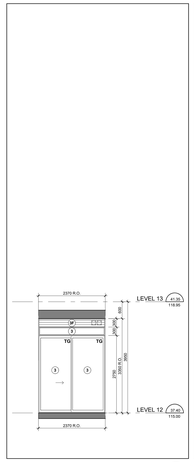

East Elevation - Part 4 23 A4-24
Scale: 1 : 50

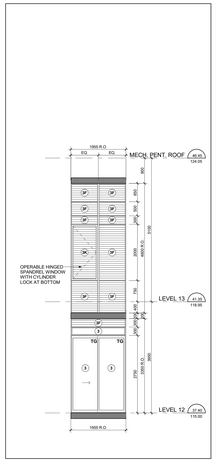

East Elevation - Part 3 22 A4-24
Scale: 1 : 50

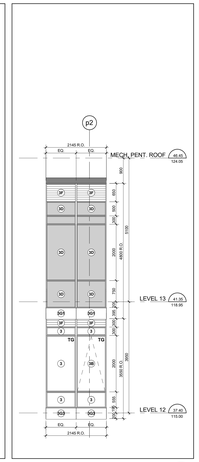

East Elevation - Part 2 21 A4-24
Scale: 1 : 50

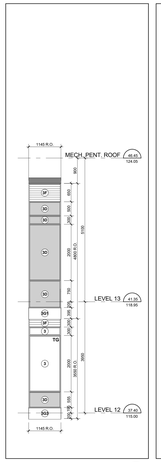

East Elevation - Part 1 20 A4-24
Scale: 1 : 50

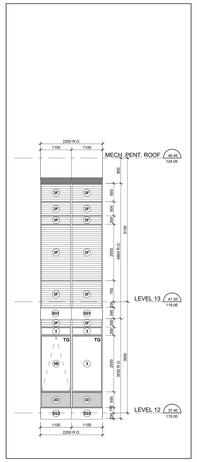

North Elevation - Part 8 19 A4-24
Scale: 1 : 50

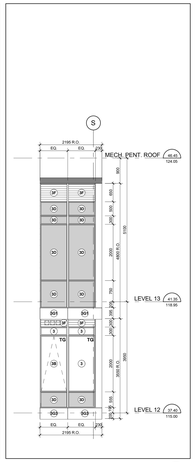

North Elevation - Part 7 18 A4-24
Scale: 1 : 50

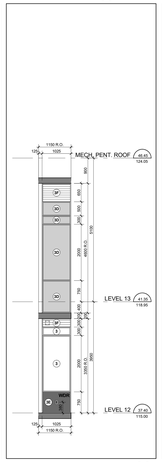

North Elevation - Part 6 17 A4-24
Scale: 1 : 50

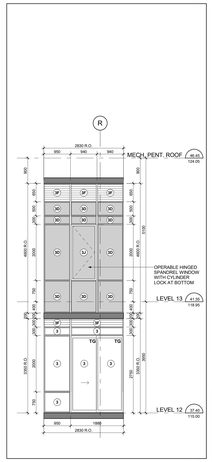

North Elevation - Part 5 16 A4-24
Scale: 1 : 50

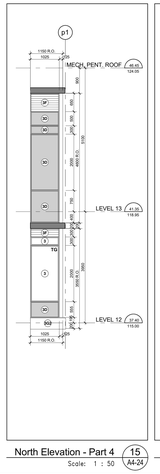

North Elevation - Part 4 15 A4-24
Scale: 1 : 50

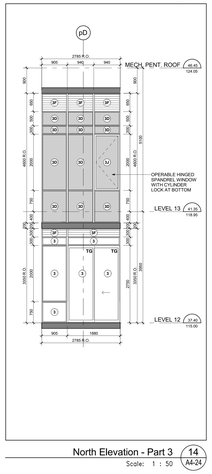

North Elevation - Part 3 14 A4-24
Scale: 1 : 50



North Elevation - Part 2 13 A4-24
Scale: 1 : 50

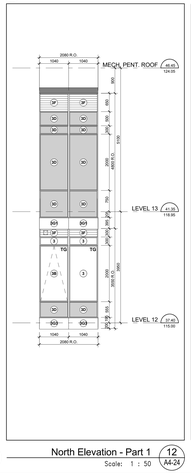

North Elevation - Part 1 12 A4-24
Scale: 1 : 50

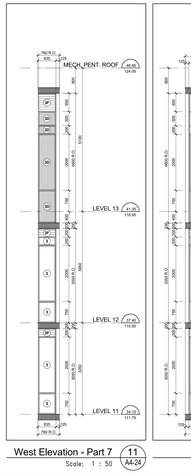

West Elevation - Part 7 11 A4-24
Scale: 1 : 50

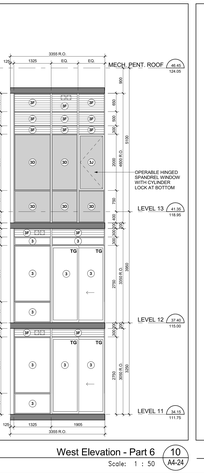

West Elevation - Part 6 10 A4-24
Scale: 1 : 50

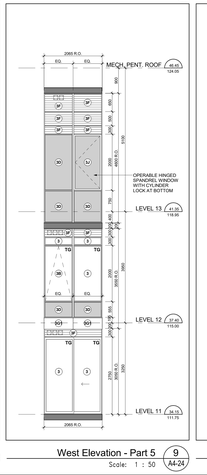

West Elevation - Part 5 9 A4-24
Scale: 1 : 50

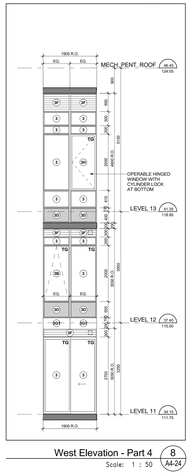

West Elevation - Part 4 8 A4-24
Scale: 1 : 50

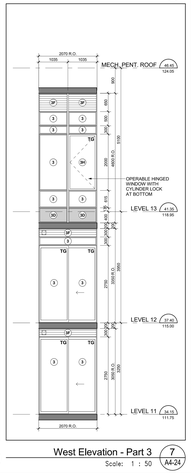

West Elevation - Part 3 7 A4-24
Scale: 1 : 50

TYPICAL WINDOW SCHEDULE NOTES:

1. ADD 10MM CAULKING ALLOWANCE ON ONE OR BOTH SIDES OF WINDOW OPENING.
2. ALL DOOR AND WINDOW SWINGS AS PER PLANS AND ELEVATIONS.
3. ALL WINDOWS TO BE INSTALLED AS PER MANUFACTURER'S INSTRUCTIONS.
4. COORDINATE ETC GLAZING REQUIREMENTS WITH ACOUSTICAL REPORT.
5. CO-ORDINATE BALCONY/TERRACE ELECTRICAL OUTLETS WITH ELECTRICAL DRAWINGS.

GBC REQUIREMENTS

9.7.2. WINDOW STANDARDS
9.7.2.1. WINDOW STANDARDS
(1) CAN/CSA-A440, "WINDOWS".
(2) CAN/CSA-A440.1, "USER SELECTION GUIDE TO CSA STANDARD CAN/CSA-A440-00 WINDOWS".
9.7.3. GLAZING
9.7.3.1. GLASS STANDARDS
(1) CAN/CGSB-12.1-M, "TEMPERED GLASS".
(2) CAN/CGSB-12.1-M, "TEMPERED OR LAMINATED SAFETY GLASS".
(3) CAN/CGSB-12.2-M, "FLAT, CLEAR SHEET GLASS".
(4) CAN/CGSB-12.3-M, "FLAT, TINTED SHEET GLASS".
(5) CAN/CGSB-12.4-M, "HEAT-ABSORBING GLASS".
(6) CAN/CGSB-12.8, "INSULATING GLASS UNITS".
(7) CAN/CGSB-12.9-M, "SPANDREL GLASS, HEAT-STRENGTHENED".
(8) CAN/CGSB-12.11-M, "WIRED SAFETY GLASS", OR
(9) CAN/CGSB-12.20-M, "STRUCTURAL GLASS ASSEMBLIES - GENERAL AND EVALUATION".
9.7.3.2. STRUCTURAL DESIGN OF GLASS
(1) GLASS AND GLAZING SYSTEMS AND SUPPORTS SHALL BE DESIGNED IN CONFORMANCE WITH CAN/CGSB-12.20-M, "STRUCTURAL DESIGN OF GLASS FOR BUILDINGS".
9.7.4. CAULKING AND GLAZING
9.7.4.1. CAULKING AND GLAZING
(1) THE SEALING COMPOUND USED TO SEAL THE GLASS COMPONENT OF A FACTORY-SEALED DOUBLE-GLAZED UNIT TO THE SASH COMPONENT SHALL BE COMPATIBLE WITH THE MATERIAL USED TO EDGE SEAL THE GLASS COMPONENT.

9.7.5.4. WINDOWS ABOVE THE SECOND STOREY
(1) WINDOWS IN PUBLIC AREAS THAT EXTEND TO LESS THAN 1 000 MM FROM THE FLOOR AND ARE LOCATED ABOVE THE SECOND STOREY OF A BUILDING SHALL BE PROTECTED BY A GUARD
(A) PROTECTED BY GUARDS IN ACCORDANCE WITH SUBSECTION 9.8., OR
(B) NON-OPENABLE AND DESIGNED TO WITHSTAND THE LATERAL DESIGN LOADS FOR GUARDS AS PROVIDED IN ARTICLES 4.1.5.15. TO 4.1.5.17.
9.7.6. RESISTANCE TO FORCED ENTRY
9.7.6.1. FORCED ENTRY THROUGH WINDOWS
(1) EXCEPT AS PROVIDED IN SENTENCE (2), A WINDOW (IF WHICH IS LOCATED WITHIN 2 000 MM OF ADJACENT GROUND LEVEL, SHALL CONFORM TO THE REQUIREMENTS FOR RESISTANCE TO FORCED ENTRY AS DESCRIBED IN CLAUSE 10.13. OF CAN/CSA-A440.1.

9.8.8.1. REQUIRED GUARDS
(1) EXCEPT AS PROVIDED IN SENTENCES (2) AND (3), EVERY SURFACE TO WHICH ACCESS IS PROVIDED FOR OTHER THAN MAINTENANCE PURPOSES, INCLUDING BUT NOT LIMITED TO FLOORS OF STEPS AND RAMPS, EXTERIOR LANDINGS, PORCHES, BALCONIES, GALLERIES AND RAISED WALKWAYS, THAT IS MORE THAN 600 MM ABOVE THE ADJACENT SURFACE WITHIN 1.2 M FROM THE WALKING SURFACE, AND
(A) THERE IS A DIFFERENCE IN ELEVATION OF MORE THAN 600 MM BETWEEN THE WALKING SURFACE AND THE ADJACENT SURFACE, OR
(B) THE ADJACENT SURFACE WITHIN 1.2 M FROM THE WALKING SURFACE HAS A SLOPE OF MORE THAN 1 IN 2.
9.8.8.2. GUARDS NOT REQUIRED
(1) AT LOADING DOCKS
(A) ADJACENT TO RAMPS FOR GARAGES, OR
(B) WHERE ACCESS IS PROVIDED FOR MAINTENANCE PURPOSES ONLY.
(2) A GUARD IS NOT REQUIRED ON THE OPEN SIDE OF A STAIR OR RAMP RISES MORE THAN 600 MM, THE SIDES OF THE STAIR OR RAMP AND THE LANDING OR FLOOR LEVEL AROUND THE STAIRWELL OR RAMP SHALL BE PROTECTED BY A GUARD ON EACH SIDE THAT IS NOT PROTECTED BY A WALL.

9.8.8.3. HEIGHT OF GUARDS
(1) EXCEPT AS PROVIDED IN SENTENCES (2) TO (6), ALL GUARDS SHALL BE NOT LESS THAN 1 070 MM HIGH.
(2) EXCEPT AS PROVIDED IN SENTENCES (3) TO (6), GUARDS FOR RAMPS SHALL BE NOT LESS THAN 865 MM HIGH WHERE THE WALKING SURFACE WITHIN THE RAMP IS NOT MORE THAN 1 IN 10 AND THE RISE IS NOT MORE THAN 1 800 MM.
(3) GUARDS FOR FLIGHTS OF STEPS, EXCEPT AS REQUIRED EXIT STAIRS, SHALL BE NOT LESS THAN 865 MM HIGH.
(4) THE HEIGHT OF A GUARD FOR A FLIGHT OF STEPS SHALL BE MEASURED VERTICALLY FROM A LINE DRAWN THROUGH THE LEADING EDGE OF THE TREADS SERVED BY THE GUARD.

9.8.8.7. GLASS IN GUARDS
(1) GLASS IN GUARDS SHALL BE
(A) SAFETY GLASS OF THE LAMINATED OR TEMPERED TYPE CONFORMING TO CAN/CGSB-12.1-M, "TEMPERED OR LAMINATED SAFETY GLASS", OR
(B) WIRED GLASS CONFORMING TO CAN/CGSB-12.11-M, "WIRED SAFETY GLASS".

10.3.3.11. WINDOWS AND GLAZING
(1) EXCEPT AS PROVIDED IN SENTENCES (2) AND (3), WINDOWS AND ALL GLAZING THAT SEPARATES HEATED SPACE FROM UNHEATED SPACE OR THE EXTERIOR SHALL BE DESIGNED TO LIMIT THE RATE OF AIR INFILTRATION TO NOT MORE THAN 0.25 L/S FOR EACH SQUARE METRE OF DOOR AREA WHEN TESTED IN CONFORMANCE WITH SENTENCE (4).
(2) EXCEPT AS PROVIDED IN SENTENCES (3) AND (4), THE TOTAL AREA OF GLAZING, INCLUDING GLAZING FOR DOORS AND SKYLIGHTS, THAT FACES WITHIN 45° OF DUE NORTH MAY BE INCREASED BY AN AMOUNT EQUAL TO THE ACTUAL AREA MULTIPLIED BY THE SUNWASTE FACTOR IN TABLE 10.3.3.11.A OF THE GLAZING MINUS 0.1 TIMES THE GROSS AREA OF THE WALLS OF THAT STOREY THAT SEPARATES HEATED SPACE FROM UNHEATED SPACE OR THE EXTERIOR, OR THE CASE OF A SLOPING WALL, THE AREA OF THE VERTICAL PROJECTION OF THE WALL, WHERE THE SUNWASTE FACTOR IS LESS THAN 0.1.
(3) WHERE THE THERMAL RESISTANCE OF GLAZING IS DIFFERENT FROM THAT REQUIRED IN SENTENCE (1) AND ARTICLE 12.3.1.5., THE AREA OF SUCH GLAZING FOR THE PURPOSE OF APPLYING SENTENCE (2) MAY BE ASSUMED AS BEING EQUAL TO THE ACTUAL AREA MULTIPLIED BY THE RATIO OF THE THERMAL RESISTANCE OF THE GLAZING TO THAT REQUIRED IN SENTENCE (1) OR ARTICLE 12.3.1.5., AS APPLICABLE.
(4) EXCEPT AS PROVIDED IN SENTENCE (5), THE AREA OF GLAZING THAT CONTAINS CLEAR GLASS OR THAT HAS A SHADING COEFFICIENT OF MORE THAN 0.75 THAT IS UNSHADED IN THE WINTER AND FACES A DIRECTION WITHIN 45° OF DUE SOUTH MAY BE ASSUMED TO BE 50 PERCENT SHADED WHEN CALCULATING THE HEATING LOAD FOR THE PURPOSE OF DESIGNING THE HEATING EQUIPMENT OF A BUILDING WITH A SYSTEM THAT IS CAPABLE OF DISTRIBUTING THE SOLAR GAIN HEAT GAIN FROM SUCH GLAZED AREAS THROUGHOUT THE BUILDING. FOR THE PURPOSE OF DETERMINING WHETHER OR NOT THE GLAZING IS SHADED IN THE WINTER, THE SHADING SHALL BE CALCULATED USING THE NOON SUN ANGLES OF JANUARY.
(5) SENTENCE (4) SHALL NOT APPLY WHERE THE BUILDING IS DESIGNED TO HAVE SUMMER OVERHEATING CAUSED BY SOLAR GAIN THROUGH GLAZING IN THE SUMMER, AND THE SHADING SHALL BE CALCULATED USING THE NOON SUN ANGLES OF JUNE 21.

10.3.3.13. AIR INFILTRATION
(1) WINDOWS THAT SEPARATE HEATED SPACE FROM UNHEATED SPACE OR THE EXTERIOR SHALL BE DESIGNED TO LIMIT THE RATE OF AIR INFILTRATION TO NOT MORE THAN 0.25 L/S FOR EACH SQUARE METRE OF DOOR AREA WHEN TESTED IN CONFORMANCE WITH ASTM E283, "DETERMINING THE RATE OF AIR LEAKAGE THROUGH EXTERIOR WINDOWS, CURTAIN WALLS, AND DOORS UNDER SPECIFIED PRESSURE DIFFERENCES ACROSS THE SPECIMEN".
(2) SKYLIGHTS, WINDOWS AND ALL GLAZING THAT SEPARATE HEATED SPACE FROM UNHEATED SPACE OR THE EXTERIOR SHALL BE DESIGNED TO LIMIT AIR INFILTRATION TO NOT MORE THAN 0.25 L/S FOR EACH SQUARE METRE OF DOOR AREA WHEN TESTED IN CONFORMANCE WITH SENTENCE (1).
(3) SKYLIGHTS SHALL BE SEALED OR GASKETED (GRIPPED) ON ALL EDGES AND PROTECTED WITH A STORM DOOR OR BY AN ENCLOSED, UNHEATED SPACE, EXTERIOR SWING TYPE DOOR ASSEMBLY SHALL BE WEATHERSTRIPPED AND EQUIPPED WITH A DEVICE TO KEEP THE DOOR TIGHTLY CLOSED.
(4) THE AIR LEAKAGE RATE OF SWINGING DOORS SHALL NOT EXCEED 1.25 L/S FOR EACH SQUARE METRE OF DOOR AREA WHEN TESTED IN CONFORMANCE WITH SENTENCE (1).
(5) WINDOWS AND ALL GLAZING THAT SEPARATE HEATED SPACE FROM UNHEATED SPACE IN SENTENCES (2) AND (4), THAT SEPARATE HEATED SPACE FROM UNHEATED SPACE OR THE EXTERIOR SHALL BE DESIGNED TO LIMIT THE RATE OF AIR INFILTRATION TO NOT MORE THAN 0.1 L/S FOR EACH METRE OF DOOR CRACK WHEN TESTED IN CONFORMANCE WITH SENTENCE (1).
(6) WINDOWS AND DOORS SHALL BE INSTALLED SO AS TO CONFORM TO THE REQUIREMENTS IN SUBSECTION 9.27.4.
(7) THE JUNCTION BETWEEN THE SILL PLATE AND THE FOUNDATION, JOINTS BETWEEN EXTERIOR WALL PANELS AND ANY OTHER LOCATION WHERE THERE IS A POSSIBILITY OF AIR LEAKAGE INTO HEATED SPACES IN A BUILDING THROUGH THE EXTERIOR WALLS, SUCH AS AT UTILITY PENETRATIONS, SHALL BE SEALED TO PREVENT AIR LEAKAGE TO THE GREATEST EXTENT PRACTICABLE.
(8) AIR LEAKAGE BETWEEN HEATED SPACE AND ADJACENT ROOF OR ATTIC SPACE CAUSED BY THE PENETRATION OF SERVICES SHALL BE RESTRICTED IN CONFORMANCE WITH THE REQUIREMENTS OF SUBSECTION 9.25.3.

Typical Window Schedule Notes NTS 3 A4-24

WINDOW SCHEDULE LEGEND

13148 - AQUAVISTA
UPDATED: FEBRUARY 16, 2016

3 PREFINISHED ALUMINUM WINDOW WALL - VISION PANEL
ALUM. COLOUR: EXTERIOR - PPG UC752147 DURANAR GREY VELVET
INTERIOR - A1285 DURACRON WHITE
GLASS TYPE: CLEAR INNER & OUTER LITE, GUARDIAN SUNGUARD - SUPERNEUTRAL 8MM ON SURFACE 2

3A PREFINISHED ALUMINUM WINDOW WALL - VISION PANEL FRIT PATTERN
ALUM. COLOUR: EXTERIOR - PPG UC752147 DURANAR GREY VELVET
INTERIOR - A1285 DURACRON WHITE
GLASS TYPE: CLEAR INNER & OUTER LITE, GUARDIAN SUNGUARD - SUPERNEUTRAL 8MM ON SURFACE 2
WHITE FRIT 3MM DIAMETER DOTS IN 100MM SQUARE PATTERN ON SURFACE 3

3B PREFINISHED ALUMINUM WINDOW WALL - OPERABLE AWNING
ALUM. COLOUR: EXTERIOR - PPG UC752147 DURANAR GREY VELVET
INTERIOR - A1285 DURACRON WHITE
GLASS TYPE: CLEAR INNER & OUTER LITE, GUARDIAN SUNGUARD - SUPERNEUTRAL 8MM ON SURFACE 2

3C PREFINISHED ALUMINUM WINDOW WALL - OPERABLE AWNING FRIT PATTERN
ALUM. COLOUR: EXTERIOR - PPG UC752147 DURANAR GREY VELVET
INTERIOR - A1285 DURACRON WHITE
GLASS TYPE: CLEAR INNER & OUTER LITE, GUARDIAN SUNGUARD - SUPERNEUTRAL 8MM ON SURFACE 2
WHITE FRIT 3MM DIAMETER DOTS IN 100MM SQUARE PATTERN ON SURFACE 3

3D PREFINISHED ALUMINUM WINDOW WALL - GLASS SPANDREL PANEL
ALUM. COLOUR: EXTERIOR - PPG UC752147 DURANAR GREY VELVET
INTERIOR - A1285 DURACRON WHITE
GLASS TYPE: CLEAR INNER & OUTER LITE, GUARDIAN SUNGUARD - SUPERNEUTRAL 8MM ON SURFACE 2
COLOUR: SOLID PVF7 VIRACON SUBDUED GRAY VKG ON SURFACE 2

3E PREFINISHED ALUMINUM WINDOW WALL - METAL SPANDREL PANEL
ALUM. COLOUR: EXTERIOR - PPG UC752147 DURANAR GREY VELVET
INTERIOR - A1285 DURACRON WHITE
METAL PANEL: PPG UC752147 DURANAR GREY VELVET

3F PREFINISHED ALUMINUM WINDOW WALL - METAL LOUVER
ALUM. COLOUR: EXTERIOR - PPG UC752147 DURANAR GREY VELVET
INTERIOR - A1285 DURACRON WHITE
METAL LOUVER: PPG UC752147 DURANAR GREY VELVET

3G1 PREFINISHED ALUMINUM WINDOW WALL - METAL SLAB COVER - PROFILE 40x420mm
ALUM. COLOUR: EXTERIOR - PPG UC752147 DURANAR GREY VELVET
INTERIOR - A1285 DURACRON WHITE
SLAB COVER: PPG UC158700, DURIMAR XL STEEL SILVER CITY

3G2 PREFINISHED ALUMINUM WINDOW WALL - METAL SLAB COVER - PROFILE 105x420mm
ALUM. COLOUR: EXTERIOR - PPG UC752147 DURANAR GREY VELVET
INTERIOR - A1285 DURACRON WHITE
SLAB COVER: PPG UC158700, DURIMAR XL STEEL SILVER CITY

3G3 PREFINISHED ALUMINUM WINDOW WALL - METAL SLAB COVER - PROFILE 220x420mm
ALUM. COLOUR: EXTERIOR - PPG UC752147 DURANAR GREY VELVET
INTERIOR - A1285 DURACRON WHITE
SLAB COVER: PPG UC158700, DURIMAR XL STEEL SILVER CITY

3H PREFINISHED ALUMINUM WINDOW WALL - OPERABLE WINDOW - VISION PANEL
ALUM. COLOUR: EXTERIOR - PPG UC752147 DURANAR GREY VELVET
INTERIOR - A1285 DURACRON WHITE
GLASS TYPE: CLEAR INNER & OUTER LITE, GUARDIAN SUNGUARD - SUPERNEUTRAL 8MM ON SURFACE 2

3J PREFINISHED ALUMINUM WINDOW WALL - OPERABLE WINDOW - GLASS SPANDREL PANEL
ALUM. COLOUR: EXTERIOR - PPG UC752147 DURANAR GREY VELVET
INTERIOR - A1285 DURACRON WHITE
GLASS TYPE: CLEAR INNER & OUTER LITE, GUARDIAN SUNGUARD - SUPERNEUTRAL 8MM ON SURFACE 2
COLOUR: SOLID PVF7 VIRACON SUBDUED GRAY VKG ON SURFACE 2

3K PREFINISHED ALUMINUM WINDOW WALL - OPERABLE WINDOW - METAL LOUVER
ALUM. COLOUR: EXTERIOR - PPG UC752147 DURANAR GREY VELVET
INTERIOR - A1285 DURACRON WHITE
METAL LOUVER: PPG UC752147 DURANAR GREY VELVET

4 PREFINISHED STOREFRONT CURTAINWALL - VISION PANEL (GROUND FLOOR)
ALUM. COLOUR: EXTERIOR - PPG UC752147 DURANAR GREY VELVET
INTERIOR - A1285 DURACRON WHITE
GLASS TYPE: CLEAR INNER & OUTER LITE, GUARDIAN SUNGUARD - SUPERNEUTRAL 8MM ON SURFACE 2

4A PREFINISHED STOREFRONT CURTAINWALL - VISION PANEL FRIT PATTERN (GROUND FLOOR)
ALUM. COLOUR: EXTERIOR - PPG UC752147 DURANAR GREY VELVET
INTERIOR - A1285 DURACRON WHITE
GLASS TYPE: CLEAR INNER & OUTER LITE, GUARDIAN SUNGUARD - SUPERNEUTRAL 8MM ON SURFACE 2
WHITE FRIT 3MM DIAMETER DOTS IN 100MM SQUARE PATTERN ON SURFACE 3

4B PREFINISHED STOREFRONT CURTAINWALL - SHADOW BOX (GROUND FLOOR)
ALUM. COLOUR: EXTERIOR - PPG UC752147 DURANAR GREY VELVET
INTERIOR - PPG UC752147 DURANAR GREY VELVET
GLASS TYPE: CLEAR INNER & OUTER LITE, GUARDIAN SUNGUARD - SUPERNEUTRAL 8MM ON SURFACE 2
COLOUR: WHITE COLOUR PAINT ON ALUMINUM PAN BEHIND SURFACE 4

4C PREFINISHED STOREFRONT CURTAINWALL - GLASS SPANDREL PANEL (GROUND FLOOR)
ALUM. COLOUR: EXTERIOR - PPG UC752147 DURANAR GREY VELVET
INTERIOR - A1285 DURACRON WHITE
GLASS TYPE: CLEAR INNER & OUTER LITE, GUARDIAN SUNGUARD - SUPERNEUTRAL 8MM ON SURFACE 2
COLOUR: SOLID PVF7 VIRACON SUBDUED GRAY VKG ON SURFACE 2

4D PREFINISHED STOREFRONT CURTAINWALL - METAL LOUVER (GROUND FLOOR)
ALUM. COLOUR: EXTERIOR - PPG UC752147 DURANAR GREY VELVET
INTERIOR - A1285 DURACRON WHITE
METAL LOUVER: PPG UC752147 DURANAR GREY VELVET

4E PREFINISHED STOREFRONT CURTAINWALL - METAL SPANDREL PANEL (GROUND FLOOR)
ALUM. COLOUR: EXTERIOR - PPG UC752147 DURANAR GREY VELVET
INTERIOR - PPG UC752147 DURANAR GREY VELVET
METAL PANEL: PPG UC752147 DURANAR GREY VELVET

4F PREFINISHED STOREFRONT CURTAINWALL - VISION PANEL FRIT PATTERN (GROUND FLOOR)
ALUM. COLOUR: EXTERIOR - PPG UC752147 DURANAR GREY VELVET
INTERIOR - PPG UC752147 DURANAR GREY VELVET
GLASS TYPE: CLEAR INNER & OUTER LITE, GUARDIAN SUNGUARD - SUPERNEUTRAL 8MM ON SURFACE 3
GREY VELVET HORIZONTAL FRIT PATTERN ON SURFACE 2

LEGEND

BBQ	BBQ GAS CONNECTION - REFER TO MECHANICAL DRAWINGS
NFWB	NON-FREEZE HOSE BIBB - REFER TO MECHANICAL DRAWINGS
WDR	WEATHERPROOF DUPLEX RECEPTACLE - REFER TO ELECTRICAL DRAWINGS
LF	LIGHT FIXTURE - REFER TO ELECTRICAL DRAWINGS
TG	TEMPERED GLASS

Window Schedule Legend NTS 1 A4-24

Contractor Must Check And Verify All Dimensions On The Job.
Do Not Scale The Drawings.
All Drawings, Specifications And Related Documents Are The Copyright Of The Architect And Must Be Returned Upon Request.
Reproduction Of Drawings, Specifications And Related Documents In Part Or Whole Is Forbidden Without The Architect's Written Permission.
This Drawing Is Not To Be Used For Construction Until Signed By The Architect.

Date: November 4, 2016

Construction

KIRKOR ARCHITECTS + PLANNERS
20 Martin Ross Avenue, Toronto, Ontario, M3J 2K8
TW 416 665 4040, FX 416 665 7334, www.kirkorarchitects.com

No.:	Revision	Date
2	Construction	Nov. 4, 2016
1	Tender	Oct. 19, 2015

Issued For Date

AQUAVISTA
AT BAYSIDE TORONTO

Drawing Title
Window Schedule - Level 11-12 - West, North & East Elevation

Project
Hines TRIDEL
AQUAVISTA
Block 3 - R3 & R4
263 Queens Quay East
Toronto, ON

Scale
As indicated

Drawn by
E.V. / M.N.

Checked by
C.A.

Project No.
13148

Date
November 4, 2016

Drawing No.
A4-24

Plot Date: 11/2/2016 12:05:28 PM File Path: C:\Users\vlacsack\Documents\ACVLT 2015 WORKING FILES\13148P2D-Model-Building R3-R4_vlacsack.rvt

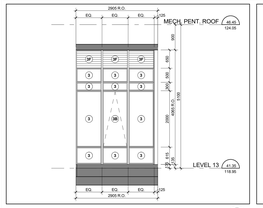

West Elevation - Part 1 40 A4-25
Scale: 1 : 50

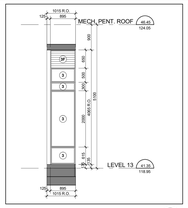

Interior East Elevation - Part 15 39 A4-25
Scale: 1 : 50

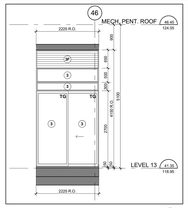

Interior East Elevation - Part 14 38 A4-25
Scale: 1 : 50

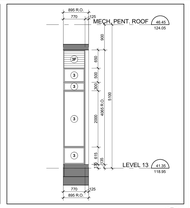

Interior East Elevation - Part 13 37 A4-25
Scale: 1 : 50

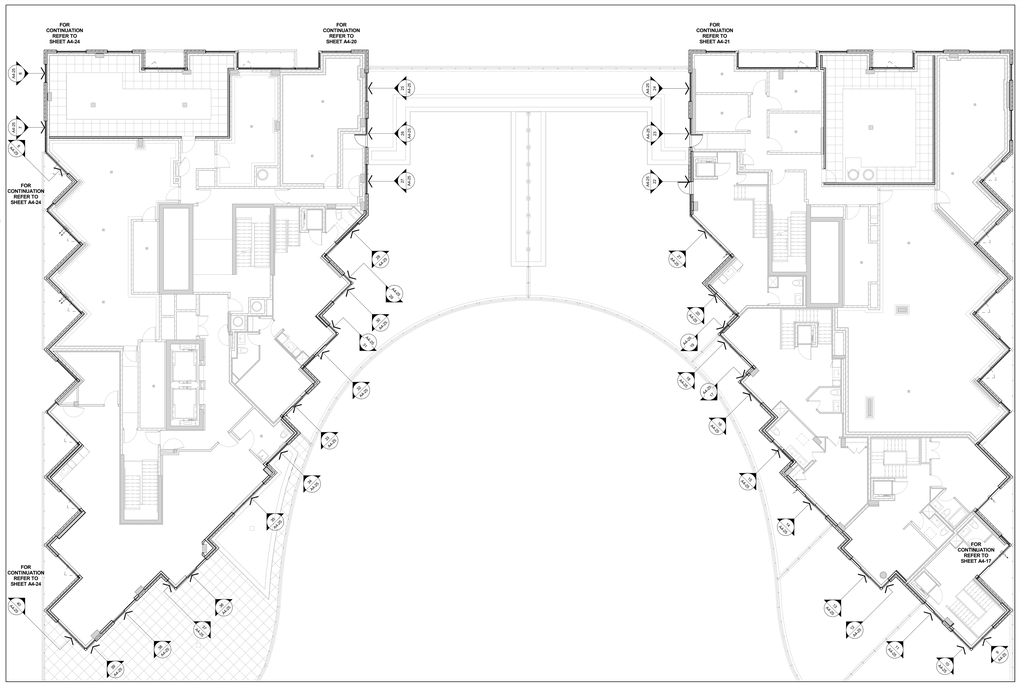

Window Schedule Partial Floor Plan - Level 13 5 A4-25
Scale: 1 : 100

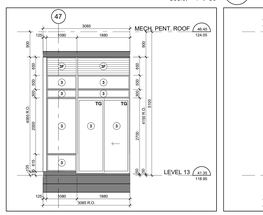

Interior East Elevation - Part 12 36 A4-25
Scale: 1 : 50

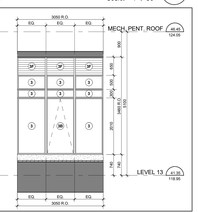

Interior East Elevation - Part 11 35 A4-25
Scale: 1 : 50

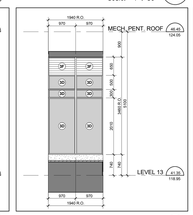

Interior East Elevation - Part 10 34 A4-25
Scale: 1 : 50

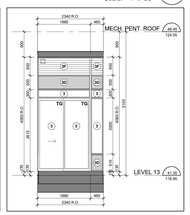

Interior East Elevation - Part 9 33 A4-25
Scale: 1 : 50

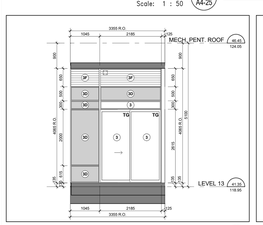

Interior East Elevation - Part 8 32 A4-25
Scale: 1 : 50

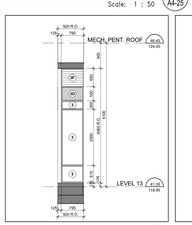

Interior East - Part 7 31 A4-25
Scale: 1 : 50

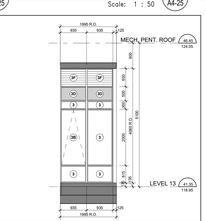

Interior East Elevation - Part 6 30 A4-25
Scale: 1 : 50

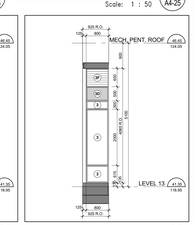

Interior East - Part 5 29 A4-25
Scale: 1 : 50

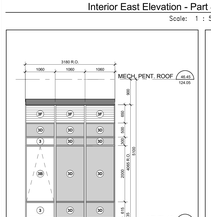

Interior East Elevation - Part 4 28 A4-25
Scale: 1 : 50

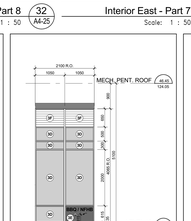

Interior East Elevation - Part 3 27 A4-25
Scale: 1 : 50

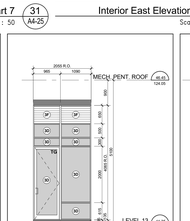

Interior East Elevation - Part 2 26 A4-25
Scale: 1 : 50

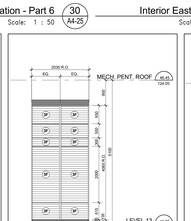

Interior East Elevation - Part 1 25 A4-25
Scale: 1 : 50

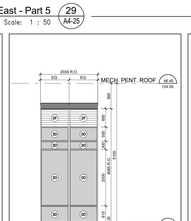

Interior West Elevation - Part 15 24 A4-25
Scale: 1 : 50

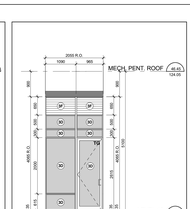

Interior West Elevation - Part 14 23 A4-25
Scale: 1 : 50

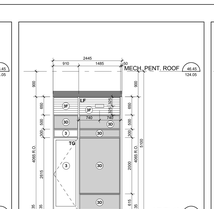

Interior West Elevation - Part 13 22 A4-25
Scale: 1 : 50

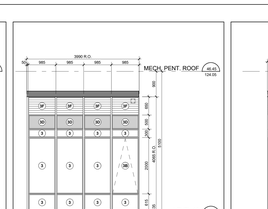

Interior West Elevation - Part 12 21 A4-25
Scale: 1 : 50

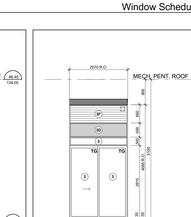

Interior West Elevation - Part 11 20 A4-25
Scale: 1 : 50

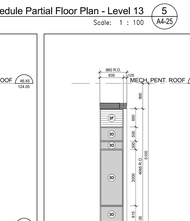

Interior West Elevation - Part 10 19 A4-25
Scale: 1 : 50

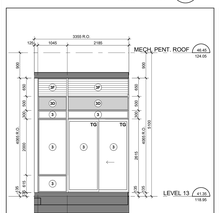

Interior West Elevation - Part 9 18 A4-25
Scale: 1 : 50

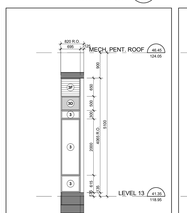

Interior West Elevation - Part 8 17 A4-25
Scale: 1 : 50

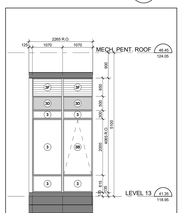

Interior West Elevation - Part 7 16 A4-25
Scale: 1 : 50

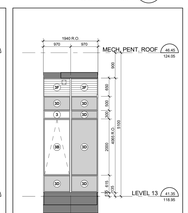

Interior West Elevation - Part 6 15 A4-25
Scale: 1 : 50

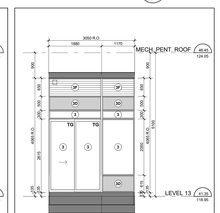

Interior West Elevation - Part 5 14 A4-25
Scale: 1 : 50

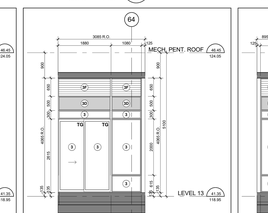

Interior West Elevation - Part 4 13 A4-25
Scale: 1 : 50

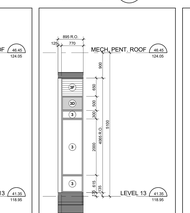

Interior West - Part 3 12 A4-25
Scale: 1 : 50

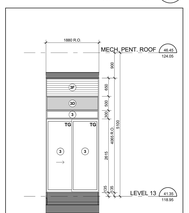

Interior West Elevation - Part 2 11 A4-25
Scale: 1 : 50

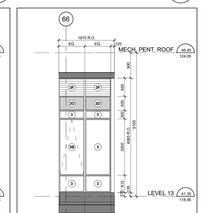

Interior West Elevation - Part 1 10 A4-25
Scale: 1 : 50

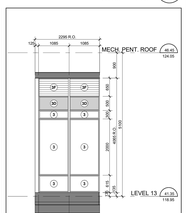

East Elevation - Part 1 9 A4-25
Scale: 1 : 50

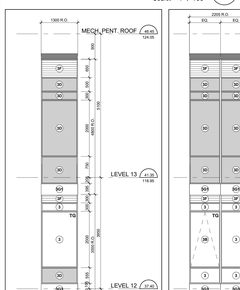

West Elevation - Part 3 8 A4-25
Scale: 1 : 50

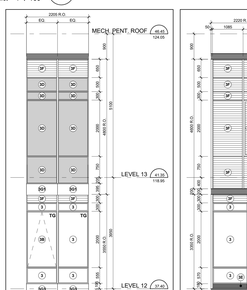

West Elevation - Part 2 7 A4-25
Scale: 1 : 50

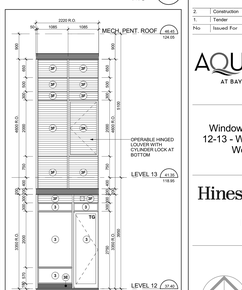

West Elevation - Part 1 6 A4-25
Scale: 1 : 50

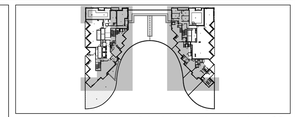

Window Schedule Key Plan - Level 13 2 A4-25
NTS

TYPICAL WINDOW SCHEDULE NOTES:

1. ALL DOOR GLAZING INCLUDED ON ONE OR BOTH SIDES OF WINDOW OPENING
2. CO-ORDINATE GLAZING LOCATIONS WITH MECHANICAL DRAWINGS
3. CO-ORDINATE GLAZING LOCATIONS WITH ELECTRICAL DRAWINGS
4. CO-ORDINATE BALCONY/TERRACE ELECTRICAL OUTLETS WITH ELECTRICAL DRAWINGS.

OBC REQUIREMENTS

9.7.2. WINDOW STANDARDS
9.7.3.1. WINDOW STANDARD
(1) WINDOWS SHALL CONFORM TO:
(a) THE CANADIAN STANDARD
(b) THE CANCSA-A440.1, "USER SELECTION GUIDE TO CSA STANDARD CANCSA-A440.02 WINDOWS".
9.7.3. GLASS
9.7.3.1. GLASS STANDARDS
(1) GLASS SHALL CONFORM TO:
(a) CAN/CGSB-12.1-M, "TEMPERED OR LAMINATED SAFETY GLASS",
(b) CAN/CGSB-12.2-M, "FLAT, CLEAR SHEET GLASS",
(c) CAN/CGSB-12.3-M, "FLAT, TINTED SHEET GLASS",
(d) CAN/CGSB-12.4-M, "HEAT-ABSORBING GLASS",
(e) CAN/CGSB-12.8, "INSULATING GLASS UNITS",
(f) CAN/CGSB-12.9-M, "SPECTRALLY SELECTIVE REFLECTING",
(g) CAN/CGSB-12.11-M, "WIRED SAFETY GLASS", OR
(h) ASTM E2190, "INSULATING GLASS UNIT PERFORMANCE AND EVALUATION"
9.7.3.2. GLASS IN WINDOWS, SLOPED GLAZING
(1) GLASS IN WINDOWS, SLOPED GLAZING AND SKYLIGHTS SHALL BE DESIGNED IN CONFORMANCE WITH CAN/CSA-S16.1-M94, "STRUCTURAL DESIGN OF GLASS FOR BUILDINGS"
9.7.4. SEALING COMPOUND
9.7.4.1. SEALING COMPOUND
(1) SEALING COMPOUND USED TO SEAL THE GLASS COMPONENT OF A FACTORY-SEALED DOUBLE-GLAZED UNIT TO THE SPACER COMPONENT SHALL BE COMPATIBLE WITH THE MATERIAL USED TO EDGE SEAL THE GLASS COMPONENT
9.7.5.4. WINDOWS ABOVE THE SECOND STOREY
(1) WINDOWS IN PUBLIC AREAS THAT EXTEND TO LESS THAN 1 300 MM FROM THE FLOOR AND ARE LOCATED ABOVE THE SECOND STOREY SHALL BE PROTECTED BY A GUARD IN ACCORDANCE WITH
(a) PROTECTED BY GUARDS IN ACCORDANCE WITH SUBSECTION 9.8.8., OR
(b) NON-OPENABLE AND DESIGNED TO WITHSTAND THE LATERAL DESIGN LOADS FOR GUARDS AS PROVIDED IN ARTICLES 4.1.5.15. TO 4.1.5.17.
9.7.6. RESISTANCE TO FORCED ENTRY
9.7.6.1. FORCED ENTRY THROUGH WINDOWS
(1) EXCEPT AS PROVIDED IN SENTENCE (2), EACH WINDOW OF WHICH ©LOCATED WITHIN 2 000 MM OF ADJACENT GROUND LEVEL SHALL CONFORM TO THE REQUIREMENTS FOR RESISTANCE TO FORCED ENTRY AS DESCRIBED IN CLAUSE 10.13 OF CAN/CSA-A440.02 "WINDOWS".
9.8.8.1. GUARDS REQUIRED
(1) EXCEPT AS PROVIDED IN SENTENCES (2) AND (3), EVERY SURFACE TO WHICH ACCESS IS PROVIDED FOR OTHER THAN MAINTENANCE PURPOSES, INCLUDING BUT NOT LIMITED TO FLIGHTS OF STEPS AND RAMPS, EXTERIOR LANDINGS, PORCHES, BALCONIES, GALLERIES AND RAISED WALKWAYS, SHALL BE PROTECTED BY A GUARD IF THE SURFACE IS LOCATED MORE THAN 600 MM ABOVE THE FLOOR OR GROUND
(2) THERE IS A DIFFERENCE IN ELEVATION OF MORE THAN 600 MM BETWEEN THE WALKING SURFACE AND THE ADJACENT SURFACE, OR
(3) THE ADJACENT SURFACE WITHIN 1.2 M FROM THE WALKING SURFACE HAS A SLOPE OF MORE THAN 1 IN 2.
9.8.8.2. GUARDS NOT REQUIRED
(1) AT LOADING DOCKS
(2) AT FLOOR PITS IN REPAIR GARAGES, OR
(3) ON THE SIDE OF A RAMP USED FOR MAINTENANCE PURPOSES ONLY.
(4) WHERE AN INTERIOR STAIRWAY HAS MORE THAN 2 RISERS OR AN INTERIOR RAMP RISES MORE THAN 600 MM, THE SIDES OF THE STAIR OR RAMP THAT ARE LOCATED AT FLOOR LEVEL AROUND THE STAIRWELL OR RAMP SHALL BE PROTECTED BY A GUARD ON EACH SIDE THAT IS NOT PROTECTED BY A WALL.
9.8.8.3. HEIGHT OF GUARDS
(1) EXCEPT AS PROVIDED IN SENTENCES (2) TO (4), ALL GUARDS SHALL BE NOT LESS THAN 1 070 MM HIGH.
(2) EXCEPT AS PROVIDED IN SENTENCE (3), GUARDS SHALL BE NOT LESS THAN
(a) EXTERIOR GUARDS BEING NOT MORE THAN ONE DWELLING UNIT SHALL BE NOT LESS THAN 900 MM HIGH WHERE THE WALKING SURFACE SERVED BY THE GUARD IS NOT MORE THAN 1 800 MM ABOVE THE FINISHED GROUND LEVEL
(b) IN ALL OTHER CASES, 1 000 MM HIGH, MEASURED VERTICALLY FROM A LINE DRAWN THROUGH THE LEADING EDGE OF THE TREAD OF GUARDED FLIGHTS OF STEPS SHALL BE MEASURED VERTICALLY FROM A LINE DRAWN THROUGH THE LEADING EDGE OF THE TREAD OF GUARDED FLIGHTS OF STEPS
(c) 1 000 MM HIGH, OR
(d) 900 MM HIGH, WHERE
(i) THE GUARD IS THE GUARD OF A DWELLING UNIT,
(ii) THE WALKING SURFACE SERVED BY THE GUARD IS NOT MORE THAN 1 800 MM ABOVE THE FINISHED GROUND LEVEL, AND
(iii) THE GUARD IS NOT A GUARD FOR FLIGHTS OF STEPS.
9.8.8.7. GUARDS IN DWELLING UNITS
(1) GUARDS IN DWELLING UNITS
(a) SAFETY GLASS OF THE LAMINATED OR TEMPERED TYPE CONFORMING TO CAN/CGSB-12.1-M, "TEMPERED OR LAMINATED SAFETY GLASS", OR
(b) WIRED GLASS CONFORMING TO CAN/CGSB-12.11-M, "WIRED SAFETY GLASS".
12.3.5.11. WINDOWS AND GLAZING
(5) EXCEPT AS PROVIDED IN SENTENCES (2) AND (3), WINDOWS AND ALL GLAZING THAT SEPARATES HEATED SPACE FROM UNHEATED SPACE OR THE EXTERIOR SHALL CONFORM TO ARTICLES 12.3.2.6. AND 12.3.2.8.
(6) EXCEPT AS PROVIDED IN SENTENCES (2) AND (3), THE TOTAL AREA OF ALL GLAZING, INCLUDING GLAZING FOR DOORS AND SKYLIGHTS, THAT SEPARATES HEATED SPACE FROM UNHEATED SPACE OR THE EXTERIOR SHALL NOT EXCEED 20 PER CENT OF THE FLOOR AREA OF THE STOREY SERVED BY THE GLAZED AREAS AND SHALL NOT EXCEED 40 PER CENT OF THE TOTAL AREA OF THE WALLS OF THAT STOREY THAT SEPARATE HEATED SPACE FROM UNHEATED SPACE OR THE EXTERIOR, WHERE THE AREA OF GLAZING IS THE AREA OF OPAQUE PORTION OF THE WALL AS CALCULATED AS ITS PROJECTED AREA ON A VERTICAL PLANE.
(7) EXCEPT AS PROVIDED IN SENTENCE (8), THE AREA OF GLAZING THAT CONTAINS GLEAR GLASS AND THAT HAS A SHADING COEFFICIENT OF MORE THAN 0.70 THAT IS UNSHADED IN THE WINTER AND FACES A DIRECTION WITHIN 45° OF DUE SOUTH MAY BE ASSUMED TO BE 50 PERCENT OF ITS ACTUAL AREA MULTIPLIED BY ITS SHADING COEFFICIENT WHEN CALCULATING THE HEATING REQUIREMENTS FOR A BUILDING WITH A SYSTEM THAT IS CAPABLE OF DISTRIBUTING THE SOLAR HEAT GAIN FROM SUCH GLAZED AREAS THROUGHOUT THE BUILDING, FOR THE PURPOSE OF DETERMINING WHETHER OR NOT THE GLAZING IS SHADED IN THE WINTER, THE SHADING SHALL BE CALCULATED USING THE WINTER SUN ANGLES OF JUNE 21.
(8) EXCEPT AS PROVIDED IN SENTENCE (9), NOT APPLY WHERE THE BUILDING IS DESIGNED TO BE COOLED UNLESS THE GLAZING DESCRIBED IN SENTENCE (7) IS SHADED IN THE SUMMER WITH EXTERIOR DEVICES, FOR THE PURPOSE OF DETERMINING WHETHER OR NOT THE GLAZING IS SHADED IN THE SUMMER, THE SHADING SHALL BE CALCULATED USING THE NOON SUN ANGLES OF JUNE 21.
12.3.5.12. AIR INFILTRATION
(1) WINDOWS THAT SEPARATE HEATED SPACE FROM UNHEATED SPACE OR THE EXTERIOR SHALL BE DESIGNED TO LIMIT THE RATE OF AIR INFILTRATION TO NOT MORE THAN 1.5 L/S FOR EACH SQUARE METRE OF DOOR AREA WHEN TESTED IN CONFORMANCE WITH ASTM E283, "DETERMINING THE RATE OF AIR LEAKAGE THROUGH EXTERIOR WINDOWS, CURTAIN WALLS, AND DOORS UNDER SPECIFIED PRESSURE DIFFERENCES ACROSS THE SPECIMEN".
(2) EXCEPT AS PROVIDED IN SENTENCE (3), DOORS THAT SEPARATE HEATED SPACE FROM UNHEATED SPACE OR THE EXTERIOR SHALL BE DESIGNED TO LIMIT AIR INFILTRATION TO NOT MORE THAN 2.0 L/S FOR EACH SQUARE METRE OF DOOR AREA WHEN TESTED IN CONFORMANCE WITH SENTENCE (1).
(3) DOORS THAT SEPARATE HEATED SPACE FROM UNHEATED SPACE OR THE EXTERIOR SHALL BE DESIGNED ON ALL EDGES AND PROTECTED WITH A STORM DOOR OR BY AN ENCLOSED UNHEATED SPACE, EXTERIOR SWING TYPE DOOR ASSEMBLIES FOR DWELLING UNITS, INDIVIDUALLY RENTED HOTEL ROOMS AND SUITES SHALL BE DESIGNED TO LIMIT THE RATE OF AIR INFILTRATION TO NOT MORE THAN 5.0 L/S FOR EACH SQUARE METRE OF DOOR AREA WHEN TESTED IN CONFORMANCE WITH SENTENCE (1).
(4) DOOR ASSEMBLIES OTHER THAN THOSE DESCRIBED IN SENTENCES (2) AND (3), THAT SEPARATE HEATED SPACE FROM UNHEATED SPACE OR THE EXTERIOR SHALL BE DESIGNED TO LIMIT AIR INFILTRATION TO NOT MORE THAN 10 L/S FOR EACH SQUARE METRE OF DOOR AREA WHEN TESTED IN CONFORMANCE WITH SENTENCE (1).
(5) WALKING DOORS, TO RESIDENTIAL AIR INFILTRATION CLASS A1 OR A2 CONFORMING TO THE REQUIREMENTS OF CAN/CSA-A440.2-M, "ENERGY PERFORMANCE OF WINDOWS AND GLASS DOORS", AND TO RESIDENTIAL AIR INFILTRATION CLASS A3 CONFORMING TO THE REQUIREMENTS OF CAN/CSA-A440.2-M, "ENERGY PERFORMANCE OF WINDOWS AND GLASS DOORS", MAY BE USED IN LIEU OF DOORS CONFORMING TO SENTENCE (2), EXCEPT WHERE THE BUILDING IS LOCATED IN AN AREA WHERE THE HOURLY WIND PRESSURE EXCEEDS 0.55 KPA, OR WHERE THERE IS A POSSIBILITY OF AIR LEAKAGE INTO HEATED SPACES IN A BUILDING THROUGH THE EXTERIOR WALLS, SUCH AS AT UTILITY ROOMS, WHERE THE AIR LEAKAGE SHALL BE LIMITED TO NOT MORE THAN 10 L/S FOR EACH SQUARE METRE OF DOOR AREA.
(6) AIR LEAKAGE BETWEEN HEATED SPACE AND ADJACENT ROOF OR ATTIC SPACE CAUSED BY THE PENETRATION OF SERVICES SHALL BE RESTRICTED IN CONFORMANCE WITH THE REQUIREMENTS OF SUBSECTION 9.25.3.

Typical Window Schedule Notes 4 A4-25
NTS

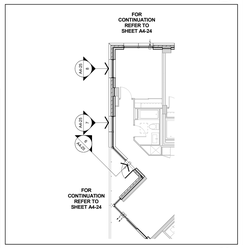

Window Schedule Partial Floor Plan - Level 12 3 A4-25
Scale: 1 : 100

WINDOW SCHEDULE LEGEND

13148 - AQUAVISTA
UPDATED: FEBRUARY 16, 2016

3 — PREFINISHED ALUMINUM WINDOW WALL - VISION PANEL
ALUM. COLOUR: EXTERIOR - PPG LC7012-HF DURANAR GREY VELVET; INTERIOR - K-126 DURACRON WHITE
GLASS TYPE: CLEAR INNER & OUTER LITE, GUARDIAN SUNGUARD - SUPERNEUTRAL 8464 ON SURFACE 2

3A — PREFINISHED ALUMINUM WINDOW WALL - VISION PANEL FRIT PATTERN
ALUM. COLOUR: EXTERIOR - PPG LC7012-HF DURANAR GREY VELVET; INTERIOR - K-126 DURACRON WHITE
GLASS TYPE: CLEAR INNER & OUTER LITE, GUARDIAN SUNGUARD - SUPERNEUTRAL 8464 ON SURFACE 2
WHITE FRIT 5MM DIAMETER DOTS IN 10CM SQUARE PATTERN ON SURFACE 2

3B — PREFINISHED ALUMINUM WINDOW WALL - OPERABLE AWNING
ALUM. COLOUR: EXTERIOR - PPG LC7012-HF DURANAR GREY VELVET; INTERIOR - K-126 DURACRON WHITE
GLASS TYPE: CLEAR INNER & OUTER LITE, GUARDIAN SUNGUARD - SUPERNEUTRAL 8464 ON SURFACE 2

3C — PREFINISHED ALUMINUM WINDOW WALL - OPERABLE AWNING FRIT PATTERN
ALUM. COLOUR: EXTERIOR - PPG LC7012-HF DURANAR GREY VELVET; INTERIOR - K-126 DURACRON WHITE
GLASS TYPE: CLEAR INNER & OUTER LITE, GUARDIAN SUNGUARD - SUPERNEUTRAL 8464 ON SURFACE 2
WHITE FRIT 5MM DIAMETER DOTS IN 10CM SQUARE PATTERN ON SURFACE 2

3D — PREFINISHED ALUMINUM WINDOW WALL - GLASS SPANDREL PANEL
ALUM. COLOUR: EXTERIOR - PPG LC7012-HF DURANAR GREY VELVET; INTERIOR - K-126 DURACRON WHITE
GLASS TYPE: CLEAR FLOAT
COLOUR: SOLUTIA® VANCEVA® SUBDUED GRAY VM30 ON SURFACE 2

3E — PREFINISHED ALUMINUM WINDOW WALL - METAL SPANDREL PANEL
ALUM. COLOUR: EXTERIOR - PPG LC7012-HF DURANAR GREY VELVET; INTERIOR - K-126 DURACRON WHITE
METAL PANEL: PPG LC7012-HF DURANAR GREY VELVET

3F — PREFINISHED ALUMINUM WINDOW WALL - METAL LOUVER
ALUM. COLOUR: EXTERIOR - PPG LC7012-HF DURANAR GREY VELVET; INTERIOR - K-126 DURACRON WHITE
METAL LOUVER: PPG LC7012-HF DURANAR GREY VELVET

3G1 — PREFINISHED ALUMINUM WINDOW WALL - METAL SLAB COVER - PROFILE 40x420mm
ALUM. COLOUR: EXTERIOR - PPG LC7012-HF DURANAR GREY VELVET; INTERIOR - K-126 DURACRON WHITE
SLAB COVER: PPG LC1087SSG, DURANAR XL STEEL SILVER CITY

3G2 — PREFINISHED ALUMINUM WINDOW WALL - METAL SLAB COVER - PROFILE 105x420mm
ALUM. COLOUR: EXTERIOR - PPG LC7012-HF DURANAR GREY VELVET; INTERIOR - K-126 DURACRON WHITE
SLAB COVER: PPG LC1087SSG, DURANAR XL STEEL SILVER CITY

3G3 — PREFINISHED ALUMINUM WINDOW WALL - METAL SLAB COVER - PROFILE 220x420mm
ALUM. COLOUR: EXTERIOR - PPG LC7012-HF DURANAR GREY VELVET; INTERIOR - K-126 DURACRON WHITE
SLAB COVER: PPG LC1087SSG, DURANAR XL STEEL SILVER CITY

3H — PREFINISHED ALUMINUM WINDOW WALL - OPERABLE WINDOW - VISION PANEL
ALUM. COLOUR: EXTERIOR - PPG LC7012-HF DURANAR GREY VELVET; INTERIOR - K-126 DURACRON WHITE
GLASS TYPE: CLEAR INNER & OUTER LITE, GUARDIAN SUNGUARD - SUPERNEUTRAL 8464 ON SURFACE 2

3J — PREFINISHED ALUMINUM WINDOW WALL - OPERABLE WINDOW - GLASS SPANDREL PANEL
ALUM. COLOUR: EXTERIOR - PPG LC7012-HF DURANAR GREY VELVET; INTERIOR - K-126 DURACRON WHITE
GLASS TYPE: CLEAR FLOAT
COLOUR: SOLUTIA® VANCEVA® SUBDUED GRAY VM30 ON SURFACE 2

3K — PREFINISHED ALUMINUM WINDOW WALL - OPERABLE WINDOW - METAL LOUVER
ALUM. COLOUR: EXTERIOR - PPG LC7012-HF DURANAR GREY VELVET; INTERIOR - K-126 DURACRON WHITE
METAL LOUVER: PPG LC7012-HF DURANAR GREY VELVET

4 — PREFINISHED STOREFRONT CURTAINWALL - VISION PANEL (GROUND FLOOR)
ALUM. COLOUR: EXTERIOR - PPG LC7012-HF DURANAR GREY VELVET; INTERIOR - K-126 DURACRON WHITE
GLASS TYPE: CLEAR INNER & OUTER LITE, GUARDIAN SUNGUARD - SUPERNEUTRAL 8464 ON SURFACE 2

4A — PREFINISHED STOREFRONT CURTAINWALL - VISION PANEL FRIT PATTERN (GROUND FLOOR)
ALUM. COLOUR: EXTERIOR - PPG LC7012-HF DURANAR GREY VELVET; INTERIOR - K-126 DURACRON WHITE
GLASS TYPE: CLEAR INNER & OUTER LITE, GUARDIAN SUNGUARD - SUPERNEUTRAL 8464 ON SURFACE 2
WHITE FRIT 5MM DIAMETER DOTS IN 10CM SQUARE PATTERN ON SURFACE 2

4B — PREFINISHED STOREFRONT CURTAINWALL - SHADOW BOX (GROUND FLOOR)
ALUM. COLOUR: EXTERIOR - PPG LC7012-HF DURANAR GREY VELVET; INTERIOR - K-126 DURACRON WHITE
GLASS TYPE: CLEAR INNER & OUTER LITE, GUARDIAN SUNGUARD - SUPERNEUTRAL 8464 ON SURFACE 2
COLOUR: WHITE COLOUR PAINT ON ALUMINUM PANNING SURFACE 4

4C — PREFINISHED STOREFRONT CURTAINWALL - GLASS SPANDREL PANEL (GROUND FLOOR)
ALUM. COLOUR: EXTERIOR - PPG LC7012-HF DURANAR GREY VELVET; INTERIOR - PPG LC7012-HF DURANAR GREY VELVET
GLASS TYPE: CLEAR INNER & OUTER LITE, GUARDIAN SUNGUARD - SUPERNEUTRAL 8464 ON SURFACE 2
COLOUR: SOLUTIA® GREY VELVET ON SURFACE 4

4D — PREFINISHED STOREFRONT CURTAINWALL - METAL LOUVER (GROUND FLOOR)
ALUM. COLOUR: EXTERIOR - PPG LC7012-HF DURANAR GREY VELVET; INTERIOR - PPG LC7012-HF DURANAR GREY VELVET
METAL LOUVER: PPG LC7012-HF DURANAR GREY VELVET

4E — PREFINISHED STOREFRONT CURTAINWALL - METAL SPANDREL PANEL (GROUND FLOOR)
ALUM. COLOUR: EXTERIOR - PPG LC7012-HF DURANAR GREY VELVET; INTERIOR - PPG LC7012-HF DURANAR GREY VELVET
METAL PANEL: PPG LC7012-HF DURANAR GREY VELVET

4F — PREFINISHED STOREFRONT CURTAINWALL - VISION PANEL FRIT PATTERN (GROUND FLOOR)
ALUM. COLOUR: EXTERIOR - PPG LC7012-HF DURANAR GREY VELVET; INTERIOR - PPG LC7012-HF DURANAR GREY VELVET
GLASS TYPE: CLEAR INNER & OUTER LITE, GUARDIAN SUNGUARD - SUPERNEUTRAL 8464 ON SURFACE 3
GREY VELVET HORIZONTAL FRIT PATTERN ON SURFACE 2

LEGEND

BBQ BBQ GAS CONNECTION - REFER TO MECHANICAL DRAWINGS
NFHB NON-FREEZE HOSE BIBB - REFER TO MECHANICAL DRAWINGS
WDR WEATHERPROOF DUPLEX RECEPTACLE - REFER TO ELECTRICAL DRAWINGS
LF LIGHT FIXTURE - REFER TO ELECTRICAL DRAWINGS
TG TEMPERED GLASS

Window Schedule Legend 1 A4-25
NTS

Contractor Must Check And Verify All Dimensions On The Job.
Do Not Scale The Drawings.
All Drawings, Specifications And Related Documents Are The Copyright Of The Architect And Must Be Returned Upon Request.
Reproduction Of Drawings, Specifications And Related Documents In Part Or Whole Is Forbidden Without The Architects Written Permission.
This Drawing Is Not To Be Used For Construction Until Signed By The Architect.

Date: November 4, 2016

Construction

KIRKOR ARCHITECTS + PLANNERS
20 Martin Ross Avenue, Toronto, Ontario, M3J 2K8
TEL 416.665.4065 FAX 416.665.7234 www.kirkorarchitects.com

No.	Revision	Date
2	Construction	Nov. 4, 2016
1	Tender	Oct. 19, 2015
No.	Issued For	Date

AQUAVISTA
AT BAYSIDE TORONTO

Drawing Title
Window Schedule - Level 12-13 - West, East, Interior West & Interior East Elevation

Project
Hines TRIDEL
AQUAVISTA
Block 3 - R3 & R4
263 Queens Quay East
Toronto, ON

Scale: As indicated
Drawn by: E.V. / M.N.
Checked by: C.A.
Project No.: 13148
Date: November 4, 2016
Drawing No.: A4-25

Plot Date: 11/2/2016 12:06:27 PM File Path: C:\Users\vbacsa\Documents\#Revit 2015 WORKING FILES\13148R20-Model-Building R3-R4_vbacsa.rvt

EXTERIOR RAILING TYPE LEGEND

13148 - AQUAVISTA
UPDATED FEBRUARY 16, 2016

R1 — **ALUMINUM BALCONY RAILING WITH SLAB COVER - PROFILE 100x420mm**
METAL: ALUMINUM
COLOUR: PPG UC180150L DURANAR STEEL CITY SILVER
GLASS: CLEAR HEAT-SOAKED TEMPERED GLASS
REFER TO DETAIL: 11 A7-13

R1A — **ALUMINUM BALCONY RAILING WITH SLAB COVER - PROFILE 100x420mm BIRD FRIENDLY FRIT PATTERN**
METAL: ALUMINUM
COLOUR: PPG UC180150L DURANAR STEEL CITY SILVER
GLASS: CLEAR HEAT-SOAKED TEMPERED GLASS
FRIT PATTERN: 5 INCH C FRIT 3MM DIAMETER DOTS IN 10CM SQUARE PATTERN
REFER TO DETAIL: 11 A7-13
NOTE: REFER TO ELEVATIONS FOR LOCATION OF FRIT PATTERN

R2 — **ALUMINUM BALCONY RAILING WITH SLAB COVER - PROFILE 200x420mm**
METAL: ALUMINUM
COLOUR: PPG UC180150L DURANAR STEEL CITY SILVER
GLASS: CLEAR HEAT-SOAKED TEMPERED GLASS
REFER TO DETAIL: 3 / A7-13

R3 — **ALUMINUM BALCONY RAILING WITH SLAB COVER - PROFILE 85x420mm**
METAL: ALUMINUM
COLOUR: PPG UC180150L DURANAR STEEL CITY SILVER
GLASS: CLEAR HEAT-SOAKED TEMPERED GLASS
REFER TO DETAIL: 4 / A7-13

R3A — **ALUMINUM BALCONY RAILING WITH SLAB COVER - PROFILE 85x420mm BIRD FRIENDLY FRIT PATTERN**
METAL: ALUMINUM
COLOUR: PPG UC180150L DURANAR STEEL CITY SILVER
GLASS: CLEAR HEAT-SOAKED TEMPERED GLASS
FRIT PATTERN: 5 INCH C FRIT 3MM DIAMETER DOTS IN 10CM SQUARE PATTERN
REFER TO DETAIL: 4 / A7-13
NOTE: REFER TO ELEVATIONS FOR LOCATION OF FRIT PATTERN

R4 — **ALUMINUM BALCONY RAILING WITH SLAB COVER - PROFILE 265x420mm**
METAL: ALUMINUM
COLOUR: PPG UC180150L DURANAR STEEL CITY SILVER
GLASS: CLEAR HEAT-SOAKED TEMPERED GLASS
REFER TO DETAIL: 5 / A7-13

R5 — **ALUMINUM BALCONY RAILING WITH SLAB COVER - PROFILE 150x420mm**
METAL: ALUMINUM
COLOUR: PPG UC180150L DURANAR STEEL CITY SILVER
GLASS: CLEAR HEAT-SOAKED TEMPERED GLASS
REFER TO DETAIL: 6 / A7-13

R5A — **ALUMINUM BALCONY RAILING WITH SLAB COVER - PROFILE 150x420mm BIRD FRIENDLY FRIT PATTERN**
METAL: ALUMINUM
COLOUR: PPG UC180150L DURANAR STEEL CITY SILVER
GLASS: CLEAR HEAT-SOAKED TEMPERED GLASS
FRIT PATTERN: 5 INCH C FRIT 3MM DIAMETER DOTS IN 10CM SQUARE PATTERN
REFER TO DETAIL: 6 / A7-13
NOTE: REFER TO ELEVATIONS FOR LOCATION OF FRIT PATTERN

R6 — **ALUMINUM TERRACE RAILING WITH SLAB COVER - PROFILE 200x420mm BIRD FRIENDLY FRIT PATTERN**
METAL: ALUMINUM
COLOUR: PPG UC180150L DURANAR STEEL CITY SILVER
GLASS: CLEAR HEAT-SOAKED TEMPERED GLASS
FRIT PATTERN: 5 INCH C FRIT 3MM DIAMETER DOTS IN 10CM SQUARE PATTERN
REFER TO DETAIL: 7 / A7-13
NOTE: REFER TO ELEVATIONS FOR LOCATION OF FRIT PATTERN

R7 — **ALUMINUM TERRACE RAILING WITH SLAB COVER - PROFILE 265x420mm BIRD FRIENDLY FRIT PATTERN**
METAL: ALUMINUM
COLOUR: PPG UC180150L DURANAR STEEL CITY SILVER
GLASS: CLEAR HEAT-SOAKED TEMPERED GLASS
FRIT PATTERN: 5 INCH C FRIT 3MM DIAMETER DOTS IN 10CM SQUARE PATTERN
REFER TO DETAIL: 8 / A7-13
NOTE: REFER TO ELEVATIONS FOR LOCATION OF FRIT PATTERN

R8 — **ALUMINUM TERRACE RAILING WITH SLAB COVER - PROFILE 100x420mm BIRD FRIENDLY FRIT PATTERN**
METAL: ALUMINUM
COLOUR: PPG UC180150L DURANAR STEEL CITY SILVER
GLASS: CLEAR HEAT-SOAKED TEMPERED GLASS
FRIT PATTERN: 5 INCH C FRIT 3MM DIAMETER DOTS IN 10CM SQUARE PATTERN
REFER TO DETAIL: 9 / A7-13
NOTE: REFER TO ELEVATIONS FOR LOCATION OF FRIT PATTERN

R9 — **ALUMINUM BALCONY RAILING WITH SLAB COVER - PROFILE 100x420mm**
METAL: ALUMINUM
COLOUR: PPG UC180150L DURANAR STEEL CITY SILVER
GLASS: CLEAR HEAT-SOAKED TEMPERED GLASS
REFER TO DETAIL: 10 / A7-13

R10 — **ALUMINUM BALCONY RAILING WITH SLAB COVER - PROFILE 100x420mm**
METAL: ALUMINUM
COLOUR: PPG UC180150L DURANAR STEEL CITY SILVER
GLASS: CLEAR HEAT-SOAKED TEMPERED GLASS
REFER TO DETAIL: 11 / A7-13

R11 — **ALUMINUM BALCONY RAILING WITH SLAB COVER - PROFILE 100x420mm ALUMINUM BACK PANEL**
METAL: ALUMINUM
COLOUR: PPG UC180150L DURANAR STEEL CITY SILVER
GLASS: CLEAR HEAT-SOAKED TEMPERED GLASS
BACK PANEL: PREFINISHED ALUMINUM BACK PANEL PPG UC4300 DURANAR BONE WHITE
COLOUR
REFER TO DETAIL: 12 / A7-13

R12 — **ALUMINUM TERRACE RAILING WITH SLAB COVER - PROFILE 100x420mm**
METAL: ALUMINUM
COLOUR: PPG UC180150L DURANAR STEEL CITY SILVER
GLASS: CLEAR HEAT-SOAKED TEMPERED GLASS
REFER TO DETAIL: 11 A7-13A

R12A — **ALUMINUM TERRACE RAILING WITH SLAB COVER - PROFILE 100x420mm BIRD FRIENDLY FRIT PATTERN**
METAL: ALUMINUM
COLOUR: PPG UC180150L DURANAR STEEL CITY SILVER
GLASS: CLEAR HEAT-SOAKED TEMPERED GLASS
FRIT PATTERN: 5 INCH C FRIT 3MM DIAMETER DOTS IN 10CM SQUARE PATTERN
REFER TO DETAIL: 11 A7-13A
NOTE: REFER TO ELEVATIONS FOR LOCATION OF FRIT PATTERN

R13 — **ALUMINUM TERRACE RAILING WITH SLAB COVER - PROFILE 100x420mm**
METAL: ALUMINUM
COLOUR: PPG UC180150L DURANAR STEEL CITY SILVER
GLASS: CLEAR HEAT-SOAKED TEMPERED GLASS
REFER TO DETAIL: 2 / A7-13A

R13A — **ALUMINUM TERRACE RAILING WITH SLAB COVER - PROFILE 100x420mm BIRD FRIENDLY FRIT PATTERN**
METAL: ALUMINUM
COLOUR: PPG UC180150L DURANAR STEEL CITY SILVER
GLASS: CLEAR HEAT-SOAKED TEMPERED GLASS
FRIT PATTERN: 5 INCH C FRIT 3MM DIAMETER DOTS IN 10CM SQUARE PATTERN
REFER TO DETAIL: 2 / A7-13A
NOTE: REFER TO ELEVATIONS FOR LOCATION OF FRIT PATTERN

R14 — **ALUMINUM BALCONY OR TERRACE DIVIDER - ON CONCRETE**
METAL: ALUMINUM
COLOUR: PPG UC180150L DURANAR STEEL CITY SILVER
GLASS: CLEAR HEAT-SOAKED TEMPERED GLASS
REFER TO DETAIL: 3 & 4 / A7-13A

Exterior Railing Type Legend (5 / A5-01)

BUILDING SECTION KEY NOTES

1. CONCRETE SLAB (REFER TO STRUCTURAL DRAWING)
2. CONCRETE COLUMN (REFER TO STRUCTURAL DRAWING)
3. CONCRETE COLUMN BEYOND (REFER TO STRUCTURAL DRAWING)
4. STRUCTURAL BEAM (REFER TO STRUCTURAL DRAWING)
5. STRUCTURAL BEAM BEYOND (REFER TO STRUCTURAL DRAWING)
6. CONCRETE FOOTING (REFER TO STRUCTURAL DRAWING)
7. CONCRETE BLOCK WALL (REFER TO PLANS)
8. ALUMINUM WINDOW WALL SYSTEM (REFER TO WINDOW SCHEDULE)
9. CURTAIN WALL WINDOW SYSTEM (REFER TO WINDOW SCHEDULE)
10. PRE-FINISHED METAL LOUVER
11. ARCHITECTURAL METAL LOUVER
12. OVERHEAD GARAGE DOOR
13. RAILING SYSTEM
14. METAL SOFFIT CANOPY

Building Section Key Notes (4 / A5-01)

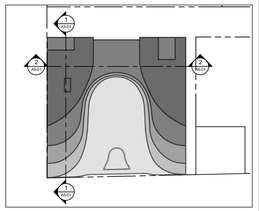

Building Section Key Plan (3 / A5-01)

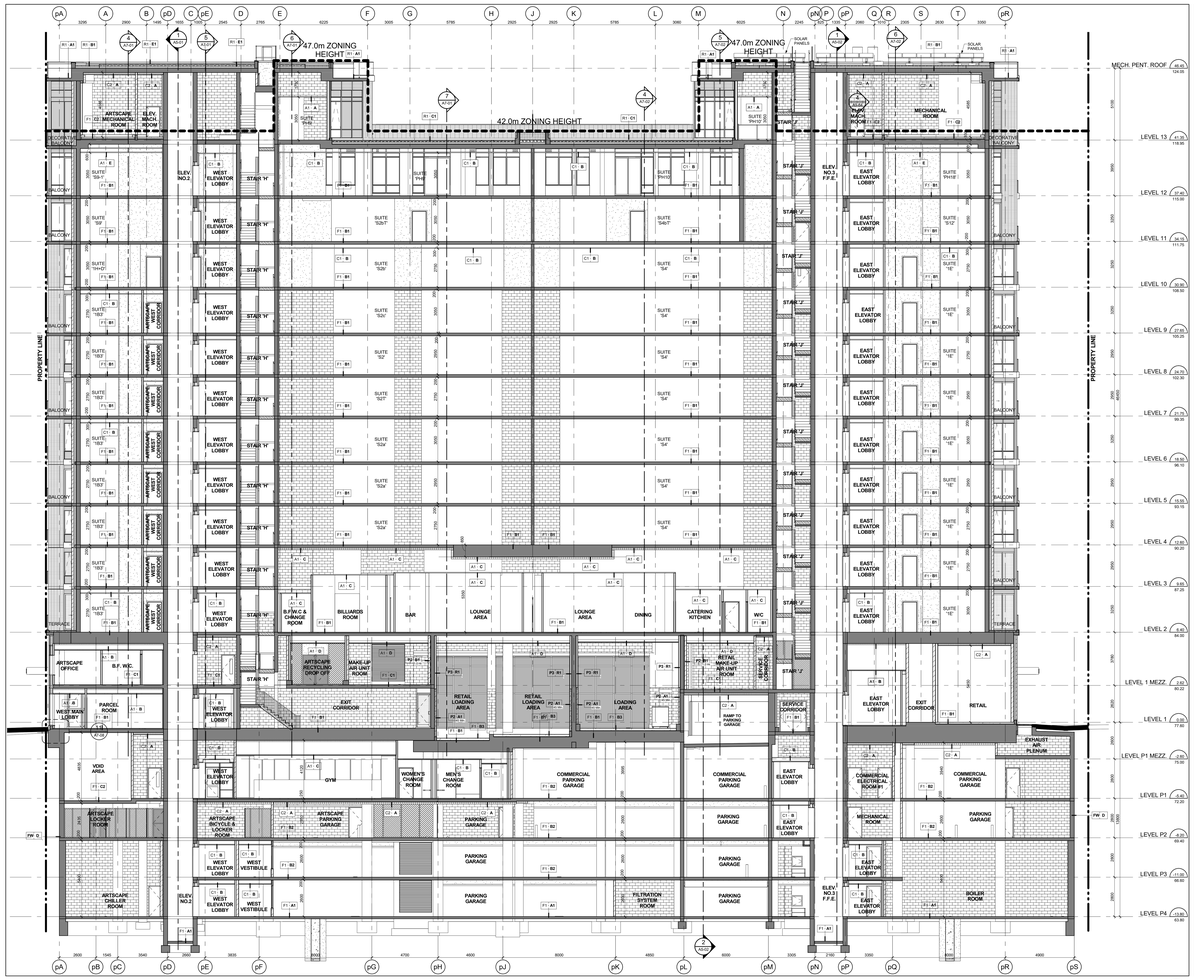

East - West Building Section Along Gridline p6 (2 / A5-01)
Scale: 1 : 100



North - South Building Section Along Gridline pD (1 / A5-01)
Scale: 1 : 100

Plot Date: 11/2/2016 12:07:16 PM File Path: C:\Users\vdesouza\Documents\ACA21 2015 WORKING FILES\13148P2D-Model-Building R3-R4_vdesouza.rvt

Contractor Must Check And Verify All Dimensions On The Job.
Do Not Scale The Drawings.
All Drawings, Specifications And Related Documents Are The Copyright Of The Architect And Must Be Returned Upon Request.
Reproduction Of Drawings, Specifications And Related Documents, In Part Or Whole Is Forbidden Without The Architects Written Permission.
This Drawing Is Not To Be Used For Construction Until Signed By The Architect.

Date: November 4, 2016



KIRKOR ARCHITECTS + PLANNERS
20 Martin Ross Avenue, Toronto, Ontario, M3J 2K8
TW 00 665-6565, FM 00 665-7234, www.kirkorarchitects.com

No.	Revision	Date
1	Artscape Change Notice	Aug. 25, 2015
7	Construction	Nov. 4, 2016
6.	Roofing Tender	Feb. 8, 2016
5.	Tender	Oct. 19, 2015
4.	Artscape Change Notice	Aug. 25, 2015
3.	Building Permit Resubmission	July 14, 2015
2.	Building Permit	June 12, 2015
1.	Waterfront Toronto Review	May 1, 2015
No.	Issued For	Date

AQUAVISTA
AT BAYSIDE TORONTO

Drawing Title
Building Section
Building Sections

Project
Hines TRIDEL
AQUAVISTA
Block 3 - R3 & R4
263 Queens Quay East
Toronto, ON

Scale	As indicated
Drawn by	A.B.
Checked by	C.A.
Project No.	13148
Date	November 4, 2016
Drawing No.	A5-01

EXTERIOR RAILING TYPE LEGEND

13148 - AQUAVISTA
UPDATED: FEBRUARY 16, 2016

R1 — **ALUMINUM BALCONY RAILING WITH SLAB COVER - PROFILE 100x420mm**
METAL: ALUMINUM
COLOUR: PPG UC180150L DURANAR STEEL CITY SILVER
GLASS: CLEAR HEAT-SOAKED TEMPERED GLASS
REFER TO DETAIL: 7 / A7-13

R1A — **ALUMINUM BALCONY RAILING WITH SLAB COVER - PROFILE 100x420mm BIRD FRIENDLY FRIT PATTERN**
METAL: ALUMINUM
COLOUR: PPG UC180150L DURANAR STEEL CITY SILVER
GLASS: CLEAR HEAT-SOAKED TEMPERED GLASS
FRIT PATTERN: 6 INCH X FRIT 3MM DIAMETER DOTS IN 10CM SQUARE PATTERN
REFER TO DETAIL: 7 / A7-13
NOTE: REFER TO ELEVATIONS FOR LOCATION OF FRIT PATTERN

R2 — **ALUMINUM BALCONY RAILING WITH SLAB COVER - PROFILE 200x420mm**
METAL: ALUMINUM
COLOUR: PPG UC180150L DURANAR STEEL CITY SILVER
GLASS: CLEAR HEAT-SOAKED TEMPERED GLASS
REFER TO DETAIL: 3 / A7-13

R3 — **ALUMINUM BALCONY RAILING WITH SLAB COVER - PROFILE 85x420mm**
METAL: ALUMINUM
COLOUR: PPG UC180150L DURANAR STEEL CITY SILVER
GLASS: CLEAR HEAT-SOAKED TEMPERED GLASS
REFER TO DETAIL: 4 / A7-13

R3A — **ALUMINUM BALCONY RAILING WITH SLAB COVER - PROFILE 85x420mm BIRD FRIENDLY FRIT PATTERN**
METAL: ALUMINUM
COLOUR: PPG UC180150L DURANAR STEEL CITY SILVER
GLASS: CLEAR HEAT-SOAKED TEMPERED GLASS
FRIT PATTERN: 6 INCH X FRIT 3MM DIAMETER DOTS IN 10CM SQUARE PATTERN
REFER TO DETAIL: 8 / A7-13
NOTE: REFER TO ELEVATIONS FOR LOCATION OF FRIT PATTERN

R4 — **ALUMINUM BALCONY RAILING WITH SLAB COVER - PROFILE 265x420mm**
METAL: ALUMINUM
COLOUR: PPG UC180150L DURANAR STEEL CITY SILVER
GLASS: CLEAR HEAT-SOAKED TEMPERED GLASS
REFER TO DETAIL: 5 / A7-13

R5 — **ALUMINUM BALCONY RAILING WITH SLAB COVER - PROFILE 150x420mm**
METAL: ALUMINUM
COLOUR: PPG UC180150L DURANAR STEEL CITY SILVER
GLASS: CLEAR HEAT-SOAKED TEMPERED GLASS
REFER TO DETAIL: 6 / A7-13

R5A — **ALUMINUM BALCONY RAILING WITH SLAB COVER - PROFILE 150x420mm BIRD FRIENDLY FRIT PATTERN**
METAL: ALUMINUM
COLOUR: PPG UC180150L DURANAR STEEL CITY SILVER
GLASS: CLEAR HEAT-SOAKED TEMPERED GLASS
FRIT PATTERN: 6 INCH X FRIT 3MM DIAMETER DOTS IN 10CM SQUARE PATTERN
REFER TO DETAIL: 9 / A7-13
NOTE: REFER TO ELEVATIONS FOR LOCATION OF FRIT PATTERN

R6 — **ALUMINUM TERRACE RAILING WITH SLAB COVER - PROFILE 200x420mm BIRD FRIENDLY FRIT PATTERN**
METAL: ALUMINUM
COLOUR: PPG UC180150L DURANAR STEEL CITY SILVER
GLASS: CLEAR HEAT-SOAKED TEMPERED GLASS
FRIT PATTERN: 6 INCH X FRIT 3MM DIAMETER DOTS IN 10CM SQUARE PATTERN
REFER TO DETAIL: 7 / A7-13
NOTE: REFER TO ELEVATIONS FOR LOCATION OF FRIT PATTERN

R7 — **ALUMINUM TERRACE RAILING WITH SLAB COVER - PROFILE 265x420mm BIRD FRIENDLY FRIT PATTERN**
METAL: ALUMINUM
COLOUR: PPG UC180150L DURANAR STEEL CITY SILVER
GLASS: CLEAR HEAT-SOAKED TEMPERED GLASS
FRIT PATTERN: 6 INCH X FRIT 3MM DIAMETER DOTS IN 10CM SQUARE PATTERN
REFER TO DETAIL: 8 / A7-13
NOTE: REFER TO ELEVATIONS FOR LOCATION OF FRIT PATTERN

R8 — **ALUMINUM TERRACE RAILING WITH SLAB COVER - PROFILE 100x420mm BIRD FRIENDLY FRIT PATTERN**
METAL: ALUMINUM
COLOUR: PPG UC180150L DURANAR STEEL CITY SILVER
GLASS: CLEAR HEAT-SOAKED TEMPERED GLASS
FRIT PATTERN: 6 INCH X FRIT 3MM DIAMETER DOTS IN 10CM SQUARE PATTERN
REFER TO DETAIL: 9 / A7-13
NOTE: REFER TO ELEVATIONS FOR LOCATION OF FRIT PATTERN

R9 — **ALUMINUM BALCONY RAILING WITH SLAB COVER - PROFILE 100x420mm**
METAL: ALUMINUM
COLOUR: PPG UC180150L DURANAR STEEL CITY SILVER
GLASS: CLEAR HEAT-SOAKED TEMPERED GLASS
REFER TO DETAIL: 10 / A7-13

R10 — **ALUMINUM BALCONY RAIL ING WITH SLAB COVER - PROFILE 100x420mm**
METAL: ALUMINUM
COLOUR: PPG UC180150L DURANAR STEEL CITY SILVER
GLASS: CLEAR HEAT-SOAKED TEMPERED GLASS
REFER TO DETAIL: 11 / A7-13

R11 — **ALUMINUM BALCONY RAILING WITH SLAB COVER - PROFILE 100x420mm ALUMINUM BACK PANEL**
METAL: ALUMINUM
COLOUR: PPG UC180150L DURANAR STEEL CITY SILVER
GLASS: CLEAR HEAT-SOAKED TEMPERED GLASS
BACK PANEL: PREFINISHED ALUMINUM BACK PANEL PPG UC4350 DURANAR BONE WHITE
COLOUR
REFER TO DETAIL: 12 / A7-13

R12 — **ALUMINUM TERRACE RAILING WITH SLAB COVER - PROFILE 100x420mm BIRD FRIENDLY FRIT PATTERN**
METAL: ALUMINUM
COLOUR: PPG UC180150L DURANAR STEEL CITY SILVER
GLASS: CLEAR HEAT-SOAKED TEMPERED GLASS
REFER TO DETAIL: 1 / A7-13A

R12A — **ALUMINUM TERRACE RAILING WITH SLAB COVER - PROFILE 100x420mm BIRD FRIENDLY FRIT PATTERN**
METAL: ALUMINUM
COLOUR: PPG UC180150L DURANAR STEEL CITY SILVER
GLASS: CLEAR HEAT-SOAKED TEMPERED GLASS
FRIT PATTERN: 6 INCH X FRIT 3MM DIAMETER DOTS IN 10CM SQUARE PATTERN
REFER TO DETAIL: 1 / A7-13A
NOTE: REFER TO ELEVATIONS FOR LOCATION OF FRIT PATTERN

R13 — **ALUMINUM TERRACE RAILING WITH SLAB COVER - PROFILE 100x420mm**
METAL: ALUMINUM
COLOUR: PPG UC180150L DURANAR STEEL CITY SILVER
GLASS: CLEAR HEAT-SOAKED TEMPERED GLASS
REFER TO DETAIL: 2 / A7-13A

R13A — **ALUMINUM TERRACE RAILING WITH SLAB COVER - PROFILE 100x420mm BIRD FRIENDLY FRIT PATTERN**
METAL: ALUMINUM
COLOUR: PPG UC180150L DURANAR STEEL CITY SILVER
GLASS: CLEAR HEAT-SOAKED TEMPERED GLASS
FRIT PATTERN: 6 INCH X FRIT 3MM DIAMETER DOTS IN 10CM SQUARE PATTERN
REFER TO DETAIL: 2 / A7-13A
NOTE: REFER TO ELEVATIONS FOR LOCATION OF FRIT PATTERN

R14 — **ALUMINUM BALCONY OR TERRACE DIVIDER - ON CONCRETE**
METAL: ALUMINUM
COLOUR: PPG UC180150L DURANAR STEEL CITY SILVER
GLASS: CLEAR HEAT-SOAKED TEMPERED GLASS
REFER TO DETAIL: 3 & 4 / A7-13A

Exterior Railing Type Legend 7 / A5-02

BUILDING SECTION KEY NOTES

1. CONCRETE SLAB (REFER TO STRUCTURAL DRAWING)
2. CONCRETE COLUMN (REFER TO STRUCTURAL DRAWING)
3. CONCRETE COLUMN BEYOND (REFER TO STRUCTURAL DRAWING)
4. STRUCTURAL BEAM (REFER TO STRUCTURAL DRAWING)
5. STRUCTURAL BEAM BEYOND (REFER TO STRUCTURAL DRAWING)
6. CONCRETE FOOTING (REFER TO STRUCTURAL DRAWING)
7. CONCRETE BLOCK WALL (REFER TO PLANS)
8. ALUMINUM WINDOW WALL SYSTEM (REFER TO WINDOW SCHEDULE)
9. CURTAIN WALL WINDOW SYSTEM (REFER TO WINDOW SCHEDULE)
10. PRE-FINISHED METAL LOUVER
11. ARCHITECTURAL METAL LOUVER
12. OVERHEAD GARAGE DOOR
13. RAILING SYSTEM
14. METAL SOFFIT CANOPY

Building Section Key Notes 6 / A5-02

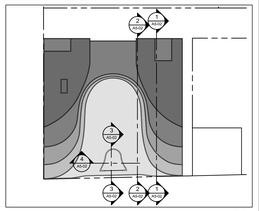

Building Section Key Plan 5 / A5-02

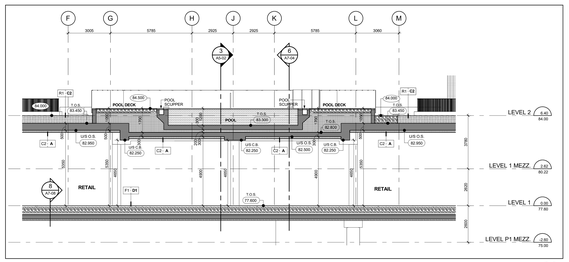

East - West Pool Section Along Gridline p17 4 / A5-02
Scale: 1 : 100

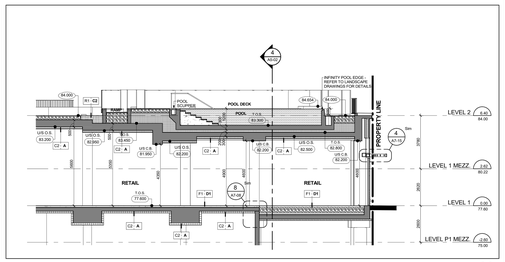

North - South Pool Section Along Gridline J 3 / A5-02
Scale: 1 : 100

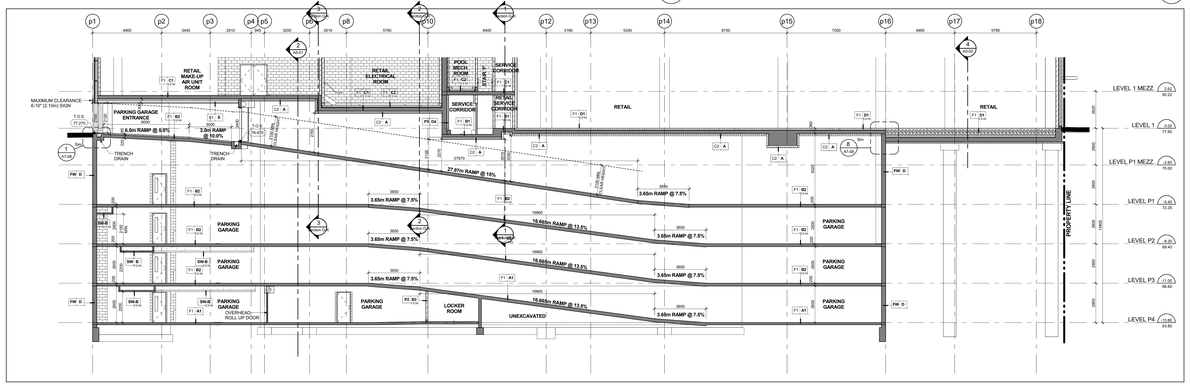

North - South Ramp Section Along Gridline pL 2 / A5-02
Scale: 1 : 100

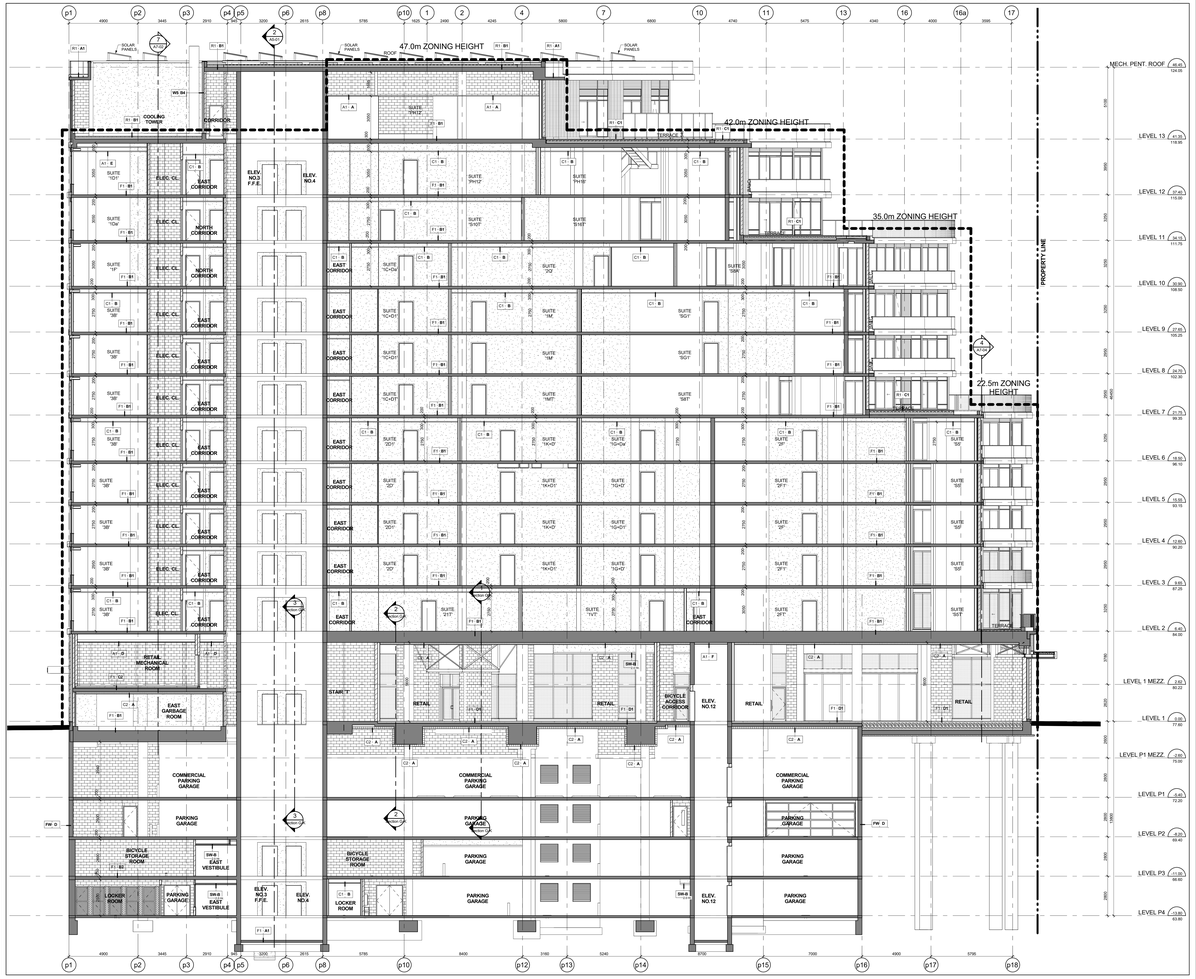

North - South Building Section Along Gridline pP 1 / A5-02
Scale: 1 : 100

Contractor Must Check And Verify All Dimensions On The Job.
Do Not Scale The Drawings.
All Drawings, Specifications And Related Documents Are The Copyright Of The Architect And Must Be Returned Upon Request.
Reproduction Of Drawings, Specifications And Related Documents In Part Or Whole Is Forbidden Without The Architects Written Permission.
The Drawing Is Not To Be Used For Construction Until Signed By The Architect.

Date: November 4, 2016

Construction

KIRKOR ARCHITECTS + PLANNERS
20 Martin Ross Avenue, Toronto, Ontario, M3J 2K8
TM 16 665-6565, FM 16 665-7234, www.kirkorarchitects.com

No.	Revision	Date
6.	Construction	Nov. 4, 2016
5.	Roofing Tender	Feb. 8, 2016
4.	Tender	Oct. 15, 2015
3.	Building Permit Resubmission	July 14, 2015
2.	Building Permit	June 12, 2015
1.	Waterfront Toronto Review	May 1, 2015

No.	Issued For	Date

AQUAVISTA
AT BAYSIDE TORONTO

Drawing Title
Building Section
Building Sections

Project
Hines TRIDEL
AQUAVISTA
Block 3 - R3 & R4
263 Queens Quay East
Toronto, ON

Scale	Drawn by	Checked by	Project No.	Date	Drawing No.
As indicated	A.B.	C.A.	13148	November 4, 2016	A5-02

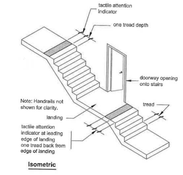

3.4.6.1. Surface Finish of Ramps and Stairs.
Figure 3.4.6.1. Tactile walking surface indicators can alert pedestrians that they are about to enter a public corridor in texture and colour contrast. However, the walking surface should not present a tripping hazard. Therefore, a tactile attention indicator, conforming to Article 3.8.3.19. should be installed
- at the top of the starting one tread depth back from the edge of the top of the stair, and
- at the leading edge of landings where a doorway opens onto a landing one tread depth back from the edge of the landing.

3.4.6. Types of Exit Facilities
3.4.6.1 Surface Finish of Ramps and Stairs
(1) The surfaces of ramps, landings and treads shall,
(a) have a finish that is slip-resistant, and
(b) be differentiated from the floor by a colour contrast or a distinctive visual pattern to demarcate,
(i) the leading edge of the tread,
(ii) the leading edge of the landing, and
(iii) the approach to the ramp.
(2) A tactile attention indicator conforming to Article 3.8.3.19. shall be installed,
(a) at the top of the stairs, starting one tread depth back from the edge of the top stair, and
(b) at the leading edge of landings where a doorway opens onto stairs, starting one tread depth back from the edge of the landing.
(3) Treads and landings of exterior exit stairs shall be designed to be free of ice and snow accumulations if the stairs,
(a) are more than 10 m high, or
(b) serve a hotel.

3.8.3.17. Platforms
(1) A tactile attention indicator conforming to Article 3.8.3.19. shall be installed along any edge of a platform that is,
(a) not protected by a guard, and
(b) higher than 200mm above the finished floor or ground or sloped steeper than 1 in 3.
(2) Sentence (1) does not apply to the front edges of stages.

3.8.3.19 Tactile Attention Indicators
(1) Where a tactile attention indicator is required, it shall conform to Sentence (2) and Clauses 4.1.1. and 4.1.2. of ISO 23599. "Assistive Products for Blind and Vision-Impaired Persons - Tactile Walking Surface Indicators"
(2) The depth of the tactile attention indicator shall be not less than 300 mm and not more than 610 mm.

Tactile Finish of Ramps, Stairs, Exit Facilities and Platforms. 8
NTS A6-00

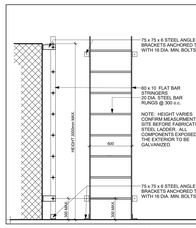

Typical Ladder, 3000mm High 7
NTS A6-00

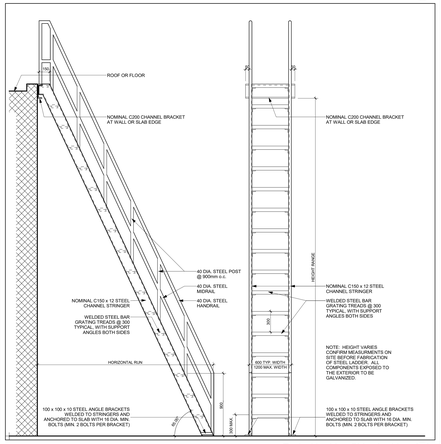

Typical Ladder, Ships Ladder 4
NTS A6-00

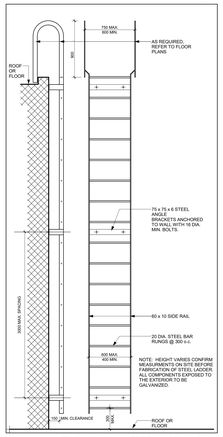

Typical Ladder, 5000mm High 6
NTS A6-00

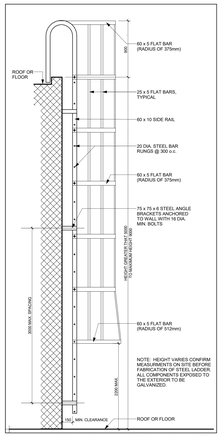

Typical Ladder, 9000mm High 5
NTS A6-00

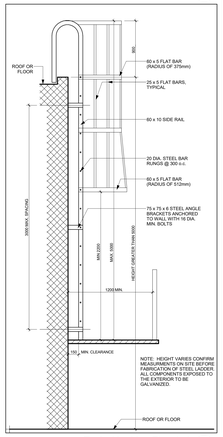

Typical Ladder, Elevated 3
NTS A6-00

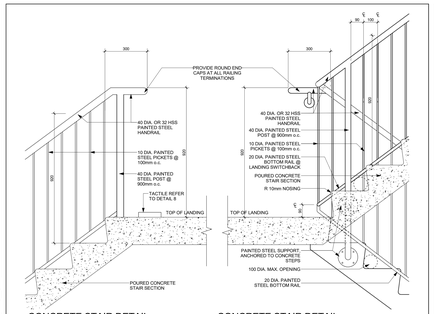

CONCRETE STAIR DETAIL AT TOP OF STAIR

CONCRETE STAIR DETAIL AT BOTTOM OF STAIR

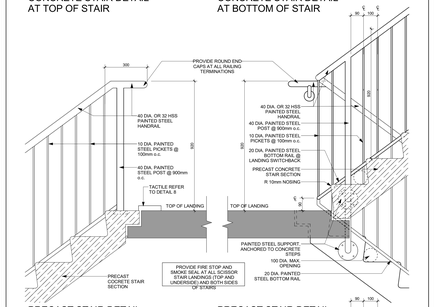

PRECAST STAIR DETAIL AT TOP OF STAIR

PRECAST STAIR DETAIL AT BOTTOM OF STAIR

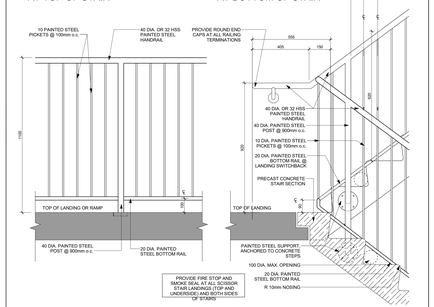

GUARD DETAIL AT STAIR LANDINGS AND AT RAMPS

ALTERNATE PRECAST STAIR DETAIL AT BOTTOM OF STAIR

FLOOR NUMBERING NOTES:

1. ARABIC NUMBERALS INDICATING THE ASSIGNED FLOOR NUMBER SHALL:
   a) BE MOUNTED PERMANENTLY ON EACH SIDE OF DOORS TO EXIT STAIR SHAFT,
   b) BE NOT LESS THAN 60mm HIGH, RAISED APPROX. 0.7m ABOVE SURFACE,
   c) BE LOCATED 1500mm FROM THE FINISHED FLOOR, AND BE CONTRASTING IN COLOUR WITH THE SURFACE TO WHICH THEY ARE APPLIED.
2. UPPER CASE LETTER INDICATING THE DESIGNATION ASSIGNED TO EACH EXIT STAIR SHAFT SHALL BE MOUNTED PERMANENTLY ON EACH SIDE OF DOORS TO THE EXIT STAIR SHAFT AND SHALL,
   a) BE NOT LESS THAN 60mm HIGH, RAISED APPROX. 0.7mm ABOVE SURFACE,
   b) BE LOCATED 1500mm FROM THE FINISHED FLOOR, AND
   c) BE CONTRASTING IN COLOUR WITH THE SURFACE TO WHICH THEY ARE APPLIED.
3. FLOOR NUMBERS ARE TO BE PROVIDED ON THE STAIRWELL SIDE OF EACH DOOR AND ALL STAIRWELLS ARE TO BE COLOUR-CODED AS PER O.B.C. 3.4.6.18.

ALL HATCHED PROFILES ON A1 SERIES DRAWINGS INDICATE PRECAST CONCRETE STAIR SECTIONS

STAIR AND STAIRWELL CONSTRUCTION NOTES:

1. DIMENSION OF CLEAR SPACE TO BE MAINTAINED BETWEEN WALL AND HANDRAIL IS 50mm MINIMUM, 75mm MAXIMUM FOR A 40mm DIAMETER HANDRAIL, CENTRE LINE OF WALL HANDRAIL IS 70mm FROM STAIR WALL. (MAXIMUM OVERALL EXTENSION OF WALL HANDRAIL FROM STAIR WALL TO BE 100mm.)
2. REFER TO STAIR SERIES, A6 DRAWINGS FOR LOCATIONS OF STAIRS WITHIN STAIRWELLS (TYP.). COORDINATE SLAB EDGE PROFILE AND LOCATION WITH PRECAST STAIR SHOP DRAWINGS.
3. PROVIDE MINIMUM 750mm CLEARANCE BETWEEN THE LEADING EDGE OF ALL EXIT STAIR DOORS AND CENTER WALLS OR STAIR GUARDS.
4. THE IDENTIFICATION OF FLOOR AND OTHER SIGNS INTENDED TO BE READ BY THE GENERAL PUBLIC SHALL CONTRAST WITH THEIR BACKGROUND OFFER MAXIMUM COLOUR CONTRAST TO BE EFFECTIVE. FOR THIS REASON, IT IS RECOMMENDED THAT WHITE ON BLACK OR BLACK ON WHITE BE USED. AS THIS COMBINATION PRODUCES THE BEST LEGIBILITY. IT IS ALSO RECOMMENDED THAT THE SIGN SURFACES BE PROCESSED TO PREVENT GLARE.

Typical Stair, Railing, Details and Notes 2
NTS A6-00

Ontario — The Office of the Fire Marshal

GUIDELINES FOR STAIRWELL SIGNS IN MULTI-STOREY BUILDINGS

Introduction

This guideline contains guidance for building owners and property managers to assist them in installing suitable directional egress signs within stairwells and signs intended to instruct people about the proper exit route in the event of fire.

Deaths have occurred in high-rise buildings when people have inappropriately tried to exit through the roof, or have gone up instead of down to escape a fire because they did not know, or these instances, the stairways did not contain access to the roof and the people perished when they were overcome by smoke. The signs contained in this guideline are intended to prevent people from making these types of mistakes in the future.

The signs identified in this guideline were jointly developed through consultation with various organizations. The signs are of a universal nature intended to be easily understood by people of different languages. The signs are intended to ensure they are installed in a suitable location that would be visible to people using a stairway to evacuate the building in a fire emergency.

The directional egress signs are intended to prompt people to travel in the correct direction in order to exit from the building. The precautionary signs are intended to warn people not to enter a dead-end portion of a stairwell.

The use of these signs reinforce the emergency evacuation procedures outlined in the building's fire safety plan.

People must be aware that they have to take precautions to protect themselves from smoke and heat in the event of a stairwell fire. Signs will not be effective if people do not use an alternate stairwell to proceed to evacuate. If the alternate stairwell contains smoke, people may have to proceed to the roof in suite, taking precautions to protect themselves.

DIRECTION OF EGRESS SIGN

Sign Purpose

People may not be familiar with the stairwell exiting arrangements of each building they enter. They may not know whether they should go up or down the stairs to exit the building in the event of an emergency.

The direction of egress signs are intended to indicate the direction of egress (travel) within a stairwell for the purpose of evacuating the building in an emergency.

Sign Content and Colour

- Each sign shall depict the figure of a person walking down or up stairs. The sign shall include the word(s) "EXIT" or "SORTIE/EXIT" and a directional arrow displayed in white on a green background. The following green shall be used:
- The minimum vertical and horizontal dimensions of each sign shall not be less than 300 mm.
- The sign shall be contrasting in colour so that the sign is clearly visible on the background to which it is attached. A white or green background is the recommended colour contrast combination for this sign.
- The sign shall have a contrasting border around the perimeter, where the sign is installed on a wall surface of a similar shade or colour.

Installation Criteria



- A sign shall be permanently installed and maintained:
  - on each floor level stairwell, and
  - at each landing which provides access to the doors from each storey in the building.



- Each sign referred to above shall be installed:
  - directly above the first door riser/step which leads in the direction of travel to the exit from that point within the stairwell, and
  - at the bottom of the sign shall not be less than 1200 mm, and
  - at the top of the sign shall be no more than 1700 mm above the first riser/step.



- The direction of egress depicted by the person figure in the sign shall be oriented in the direction of travel to the exit from that point within the stairwell or landing at which the sign is installed. (Refer to the figures on the previous page.)
- Additional signs may be installed within the stairwell.

WARNING SIGNS

TOP OF STAIRWAY TERMINATES AT A DEAD END

Purpose

There are two types of signs intended to warn people not to go up the stairs because the stairwell terminates at a dead-end portion of the stairwell. This is to prevent the tragedy of a number of people who have died in a dead-end portion of stairwells where they had been overcome by smoke during a serious fire.

In instances where a sign of the nature is required, the owner may choose to install signs that are conforming to one, or both options identified below.

(Option A)

Content for a Wall Sign

- Each sign shall depict the figure of a person walking up stairs with a universal "no" symbol (circle with a bar crossing out the activity) and the words NO EXIT TO ROOF / PAS DE SORTIE SUR LE TOIT displayed below the universal no symbol.
- The outside diameter of the universal "no" symbol (red circle with a bar crossing out an activity) shall not be less than 140 mm (5 1/2 in).



Colour of Wall Sign (Option A)

- Black figure of a person, stairs, and text on a white background. The universal "no" (circle with a slash through it) shall be red.

(Option B) Content for a Precautionary Sign Installed on a Stairway Riser

- Each sign shall depict the figure of a person walking up stairs with a universal "no" symbol (circle with a bar crossing out the activity) and the words NO EXIT TO ROOF / PAS DE SORTIE SUR LE TOIT displayed below the universal no symbol.
- The outside diameter of the universal "no" symbol (red circle with a cross through it) shall not be less than 60 mm (2 1/2 in).
- The letters of the text NO EXIT TO ROOF or NO EXIT TO ROOF / PAS DE SORTIE SUR LE TOIT shall have a stroke of not less than 6 mm (1/4) and a height of not less than 60 mm (2 3/8 in).



Colour of Sign (Option B)

- Black figure of a person, stairs, and text on a white background. The universal "no" (circle with a slash through it) shall be red.

In A Scissor Stairwell (Without Intermediate Landings)

Where no intermediate landing is provided, (for example in scissors stairways) the sign shall be installed on a stairway riser not less than 1.5 m and not more than 2 m above the entrance landing to the stairwell not to exist in a dead end portion of the stairway.



SIGNS FOR BASEMENT STAIRS

Purpose

Most exit stairs are designed so that they end at the level of the exterior exit door. The purpose of the sign is to ensure that occupants are warned in those cases where a door continues past the level of the exit.

Sign Colour and Content

The Building Code (Article 3.4.6.2.) does not specify the exact content or colour of this sign. However, the content has to indicate that traveling down beyond the level of the exterior exit door does not lead to an exit. Suggested content could be: "No Exit Below" or "No Exit Continues Downward". The sign should be contrasting in colour (i.e. white background, or a red background with contrasting letters. It is suggested that the sign be a minimum of 100 mm in any dimension.

Installation Criteria

The sign should be permanently installed and maintained within all exit stairwells in buildings over 2 storeys where the door continues below the level of the exterior exit door.

It is recommended that each sign be installed directly above the first stair/ riser/step below the level of the exterior exit door on the side which will be most visible to people going down the stairs.

The bottom of the sign should be no less than 1200 mm and no more than 1700 mm above the first riser/step.

Additional signs may be installed if necessary.

Refer below to the example of signs depicting the variety of orientations which may be required to be installed within a stairwell. (Refer to the figures on the directional sign conforming to the minimum size requirements referred to above.)



Installation Criteria

- A sign shall be permanently installed and maintained:
  - on each floor level stairwell, and
  - at each landing which provides access to the doors from each storey in the building.

- Each sign referred to above shall be installed:
  - directly above the first stair riser/step which leads in the direction of travel to the exit from that point within the stairwell, and
  - at the bottom of the sign shall not be less than 1200 mm, and
  - at the top of the sign shall be no more than 1700 mm above the first riser/step.

- The direction of egress depicted by the person figure in the sign shall be oriented in the direction of travel to the exit from that point within the stairwell or landing at which the sign is installed. (Refer to the figures on the previous page.)
- Additional signs may be installed within the stairwell.

Installation Requirements for a Wall Sign (Option A)

- When this option is chosen, the sign shall be permanently installed and maintained on the wall directly above the first stairway riser/step that leads to a "dead end portion of the stairwell.
- A dead-end portion of a stairwell could include:
  1. an area above the highest cross-over floor in a stairwell where cross-over floors are provided, or
  2. an area above the last normally occupied floor, where the stairway only continues to the roof, but where the door to the roof is locked, or a door is provided that does not have access to the roof.
- The bottom of the sign shall not be less than 1200 mm above the first riser/step and the top of the sign shall not be more than 1700 mm above the first riser/step.



Installation - Stairway Riser Sign (Option B)

In A Stairwell With Intermediate Landings

- When this option is chosen, the sign shall be permanently installed and maintained on a stairway riser that leads to a "dead end portion of the stairwell in a stairwell constructed with intermediate landings) which leads to a dead end portion of the stairway.

Installation - Stairway Riser Sign (Option B)

EMERGENCY ACCESS TO FLOOR AREAS

Sign Purpose

The Building Code (Article 3.4.4.17.) requires that in a building over 6 storeys, emergency access to floor areas be provided. The purpose of the sign is to ensure that the exit stairwell and enter a floor area, should the stairwell become blocked by smoke or other obstructions above the exit level. Signs are required to indicate which doors within the exit stairs will provide emergency access to the floor areas.

Sign Content and Colour

The Building Code does not specify the exact content or colour of this sign. However, the content has to indicate that emergency access to floor areas are required to be identified by a sign on the stairway side to indicate that they are openable from that side.

Suggested wording could be: "Emergency access to floor area through this door".

The recommended colour for the sign could be green letters on contrasting background, or a green background with contrasting letters. It is suggested that the sign be a minimum of 100 mm in any dimension.

Additional signs may be installed on floor levels where the doors are locked. The additional signs would indicate which door(s) the required emergency access to the floor area is provided. (Refer to the figures below for the emergency access to floor area on floor ____. (insert the appropriate floor number).

Installation Criteria

The signs are required to be mounted on the stairway side of those doors which the Building Code requires not to have locking devices that would prevent entry. Those doors are into:

a. any floor area designated as an area of refuge,
b. each storey within a fire separation, and
c. at least one of the three highest storeys.

The sign should be permanently installed and maintained where required.

It is recommended that required signs be installed either on the door, or on the latch side of the door in a manner which will be most visible to people going down the stairs.

The bottom of the sign should be no less than 1200 mm and no more than 1700 mm above the floor level.

FLOOR NUMBERING AND STAIRWELL SHAFT DESIGNATION

Sign Purpose

In order to help orient people in the event of an emergency, the number of each floor and a designation assigned to each exit stair shaft are required by the Building Code (Article 3.4.6.18.) to be mounted permanently on each side of a door to an exit shaft.

Sign Content and Colour

The assigned floor number must be shown as an Arabic numeral that is contrasting in colour with the surface to which it is applied.

The designation assigned to each exit stair shaft must be shown as an UPPER CASE LETTER that is contrasting in colour with the surface to which it is applied.

Installation Criteria

The assigned floor number and the designation assigned to each exit stair shaft shall be permanently mounted on each side of doors to an exit stair shaft and be:

a. not less than 60 mm high,
b. raised approximately 0.7 mm above the surface,
c. be located 1500 mm from the finished floor.

NOTE:

The Fire Code requires floor numbering to be provided in existing buildings regulated by the Fire Code. The Fire Code requires that the Chief Fire Official has the authority to accept requirements specified above. The Chief Fire Official has the authority to accept floor numbering signs installed in accordance with either requirements under the provisions of Article 3.2.4. of the Fire Code.

Provincial Guidelines For Stairwells 1
NTS A6-00

Contractor Must Check And Verify All Dimensions On The Job.
Do Not Scale The Drawings.
All Drawings, Specifications And Related Documents Are The Copyright Of The Architect And Must Be Returned Upon Request.
Reproduction Of Drawings, Specifications And Related Documents In Part Or Whole Is Forbidden Without The Architects Written Permission.
This Drawing Is Not To Be Used For Construction Until Signed By The Architect.

Date: November 4, 2016

TORONTO ASSOCIATION OF ARCHITECTS
CAPACITY
2016
STAMP NOT VALID
Construction

KIRKOR ARCHITECTS + PLANNERS
20 Martin Ross Avenue, Toronto, Ontario, M3J 2K8
TW 00 665-4060, FW 00 665-1234, www.kirkorarchitects.com

No.	Revision	Date
4.	Construction	Nov. 4, 2016
3.	Tender	Oct. 10, 2015
2.	Building Permit	June 12, 2015
1.	Waterfront Toronto Review	May 1, 2015

No.	Issued For	Date

AQUAVISTA
AT BAYSIDE TORONTO

Drawing Title
Typical Stair and Railing, Details and Notes

Project
Hines TRIDEL
AQUAVISTA
Block 3 - R3 & R4
263 Queens Quay East
Toronto, ON

Scale	As indicated
Drawn by	J.M.
Checked by	C.A.
Project No.	13148
Date	November 4, 2016
Drawing No.	A6-00

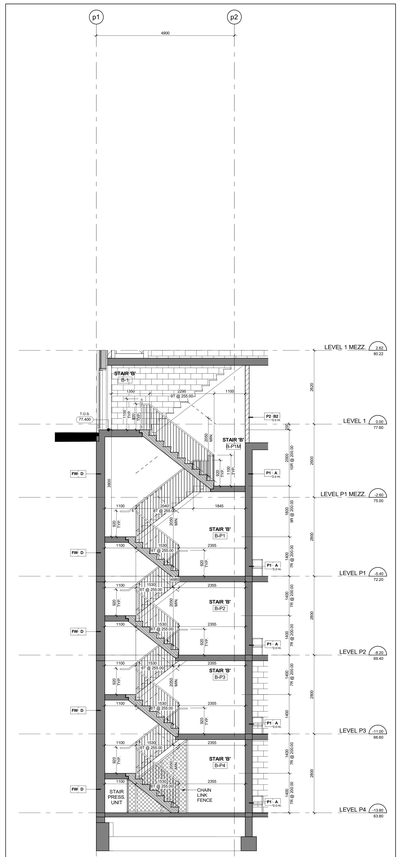

Stair 'B' - Stair Section - Levels P4 - 1 Mezzanine 14 A6-01
Scale: 1 : 50

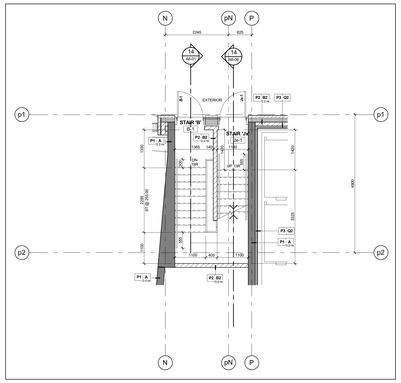

Stair 'B' - Stair Plan - Level 1 13 A6-01
Scale: 1 : 50

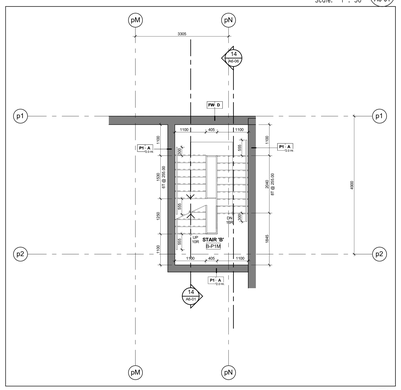

Stair 'B' - Stair Plan - Level P1 Mezzanine 12 A6-01
Scale: 1 : 50

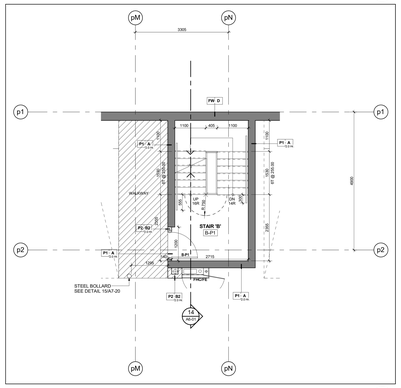

Stair 'B' - Stair Plan - Level P1 11 A6-01
Scale: 1 : 50

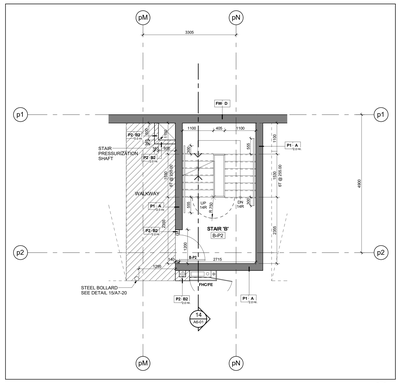

Stair 'B' - Stair Plan - Level P2 10 A6-01
Scale: 1 : 50

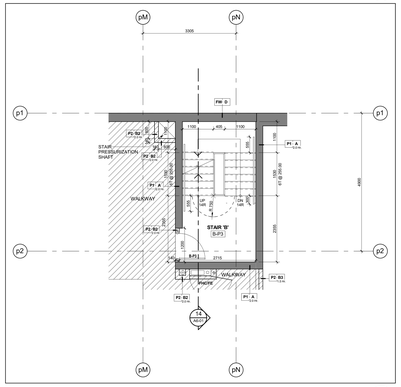

Stair 'B' - Stair Plan - Level P3 9 A6-01
Scale: 1 : 50

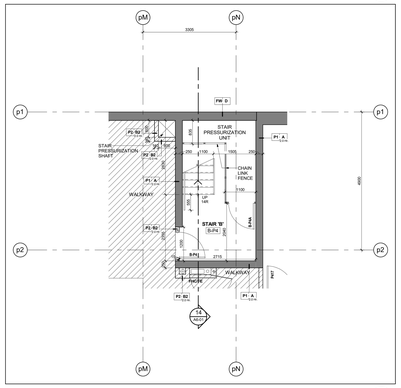

Stair 'B' - Stair Plan - Level P4 8 A6-01
Scale: 1 : 50

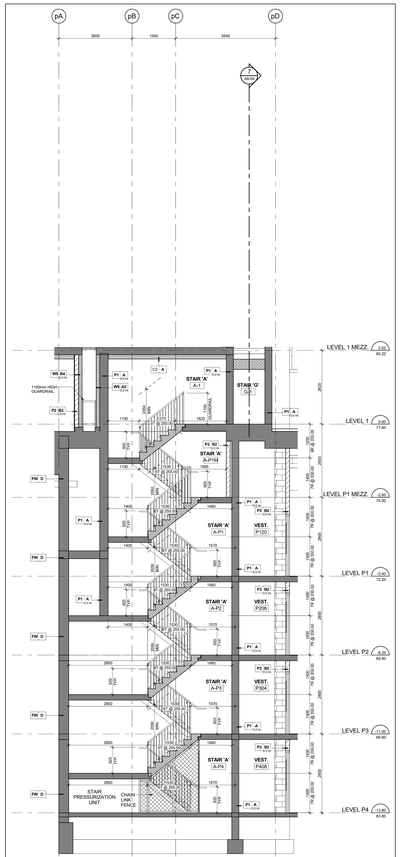

Stair 'A' - Stair Section - Levels P4 - 1 Mezzanine 7 A6-01
Scale: 1 : 50

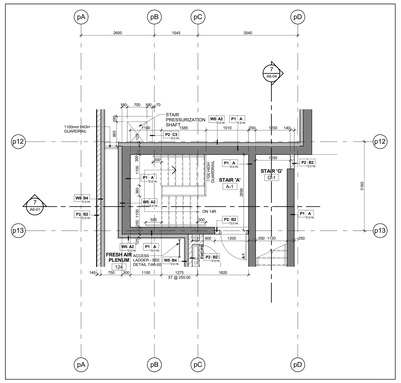

Stair 'A' - Stair Plan - Level 1 6 A6-01
Scale: 1 : 50

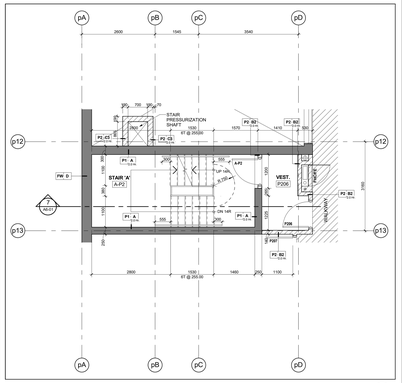

Stair 'A' - Stair Plan - Level P2 3 A6-01
Scale: 1 : 50

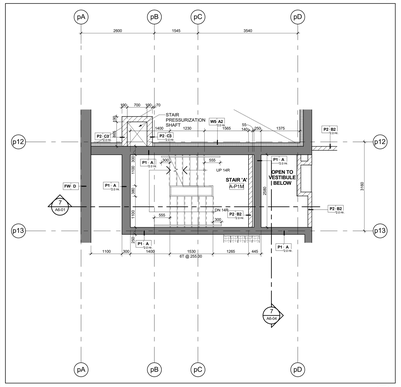

Stair 'A' - Stair Plan - Level P1 Mezzanine 5 A6-01
Scale: 1 : 50

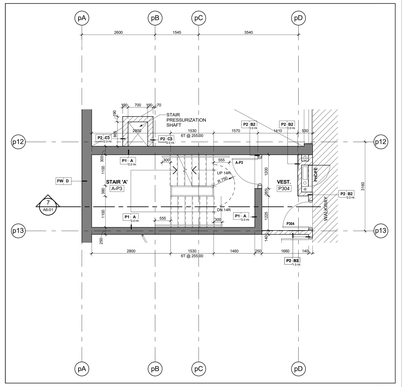

Stair 'A' - Stair Plan - Level P3 2 A6-01
Scale: 1 : 50

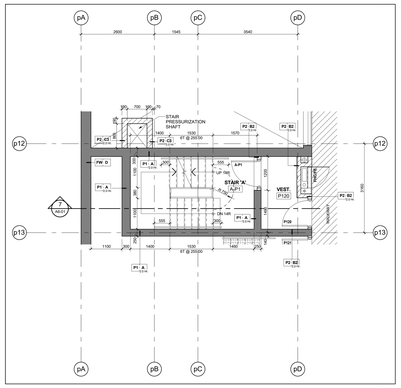

Stair 'A' - Stair Plan - Level P1 4 A6-01
Scale: 1 : 50

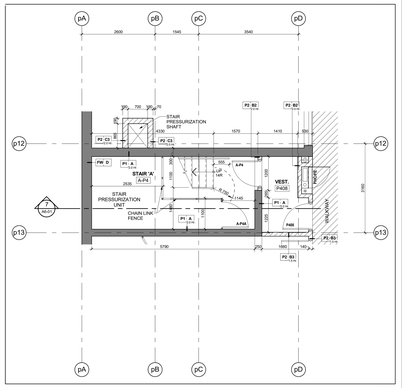

Stair 'A' - Stair Plan - Level P4 1 A6-01
Scale: 1 : 50

Contractor Must Check And Verify All Dimensions On The Job.

Do Not Scale The Drawings.

All Drawings, Specifications And Related Documents Are The Copyright Of The Architect And Must Be Returned Upon Request.

Reproduction Of Drawings, Specifications And Related Documents In Part Or Whole Is Forbidden Without The Architect's Written Permission.

This Drawing Is Not To Be Used For Construction Until Signed By The Architect.

Date: November 4, 2016

KIRKOR ARCHITECTS + PLANNERS
20 Martin Ross Avenue, Toronto, Ontario, M3J 2K8
TM 16 665-6565, FM 16 665-1234, www.kirkorarchitects.com

No.	Revision	Date

No.	Issued For	Date
4.	Construction	Nov. 4, 2016
3.	Tender	Oct. 19, 2015
2.	Building Permit	June 12, 2015
1.	Waterfront Toronto Review	May 1, 2015

AQUAVISTA
AT BAYSIDE TORONTO

Drawing Title
Stair Plans & Sections
Stair 'A' & 'B' Plans and Sections

Project
Hines TRIDEL
AQUAVISTA
Block 3 - R3 & R4
263 Queens Quay East
Toronto, ON

Scale: 1 : 50
Drawn by: M.R.
Checked by: C.A.
Project No.: 13148
Date: November 4, 2016
Drawing No.: A6-01

Plot Date: 11/2/2016 12:08:35 PM File Path: C:\Users\vdesouza\Documents\ACA21 2015 WORKING FILES\13148P2D-Model-Building R3-R4_vdesouza.rvt

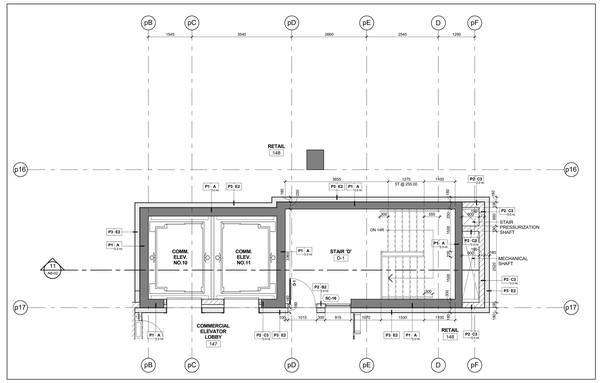

Stair 'D' - Stair Plan - Level 1 10 A6-02

Scale: 1 : 50

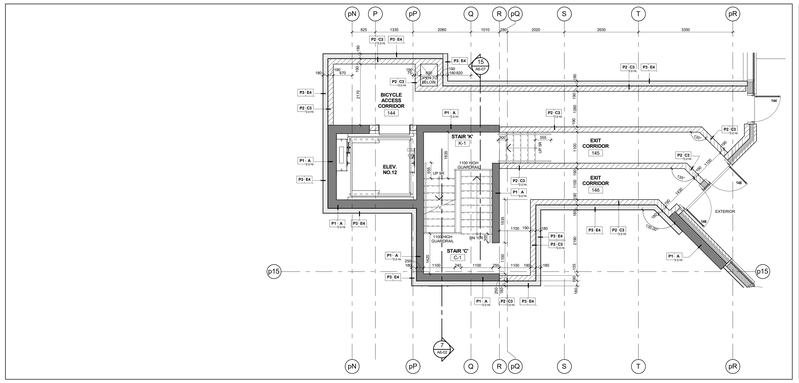

Stair 'C' - Stair Plan - Level 1 6 A6-02

Scale: 1 : 50

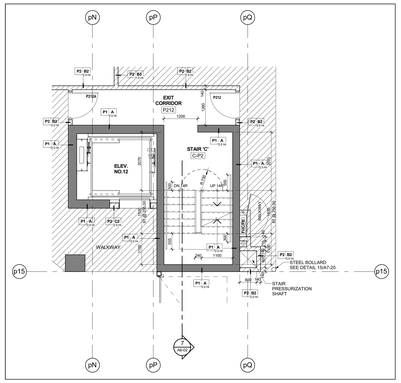

Stair 'C' - Stair Plan - Level P2 3 A6-02

Scale: 1 : 50

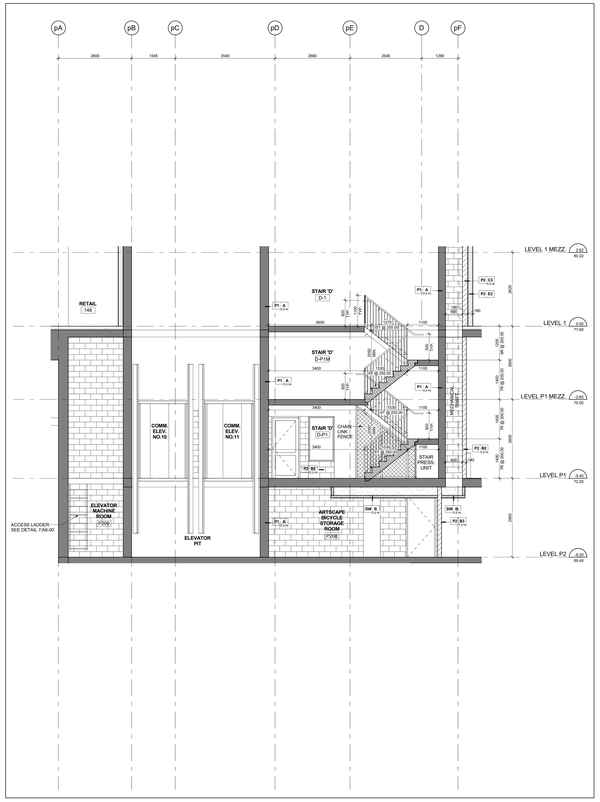

Stair 'D' - Stair Section - Levels P2 - 1 Mezzanine 11 A6-02

Scale: 1 : 50

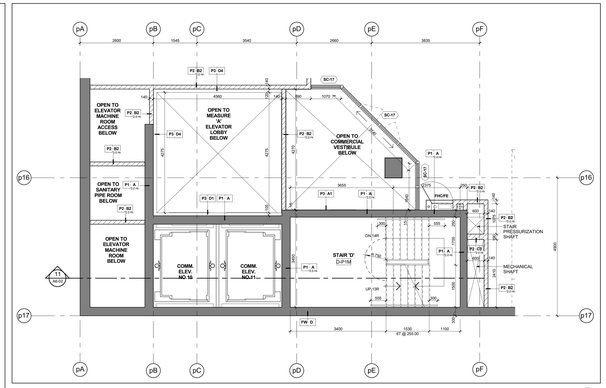

Stair 'D' - Stair Plan - Level P1 Mezzanine 9 A6-02

Scale: 1 : 50

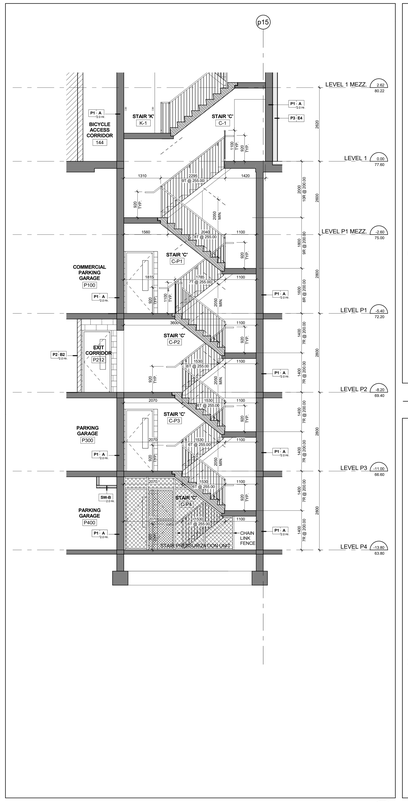

Stair 'C' - Stair Section Levels P4 - 1 Mezzanine 7 A6-02

Scale: 1 : 50

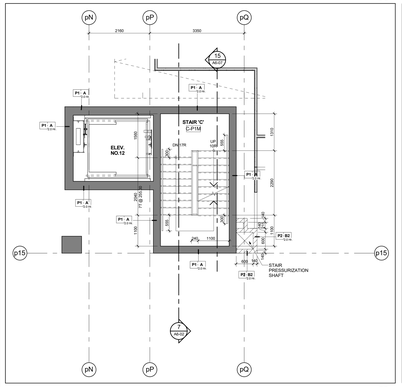

Stair 'C' - Stair Plan - Level P1 Mezzanine 5 A6-02

Scale: 1 : 50

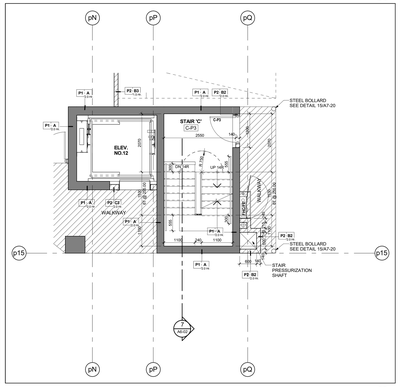

Stair 'C' - Stair Plan - Level P3 2 A6-02

Scale: 1 : 50

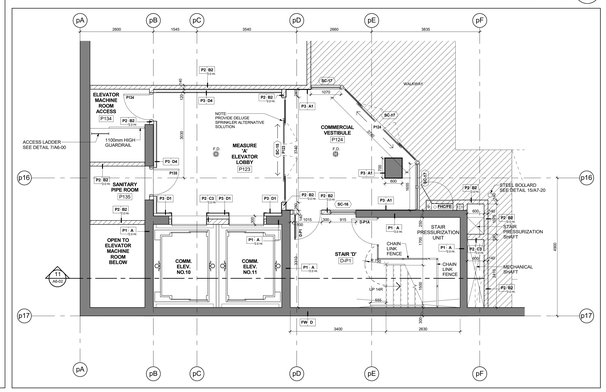

Stair 'D' - Stair Plan - Level P1 8 A6-02

Scale: 1 : 50

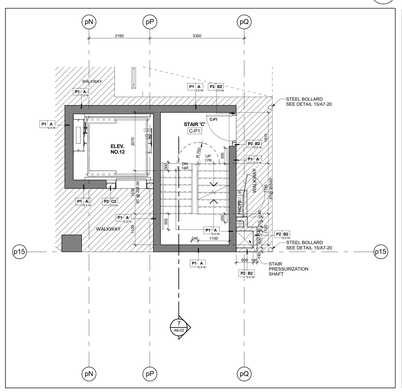

Stair 'C' - Stair Plan - Level P1 4 A6-02

Scale: 1 : 50

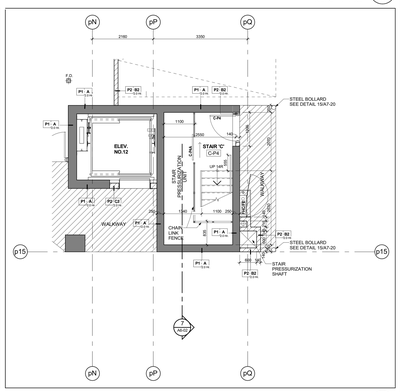

Stair 'C' - Stair Plan - Level P4 1 A6-02

Scale: 1 : 50

Contractor Must Check And Verify All Dimensions On The Job.
Do Not Scale The Drawings.
All Drawings, Specifications And Related Documents Are The Copyright Of The Architect And Must Be Returned Upon Request.
Reproduction Of Drawings, Specifications And Related Documents In Part Or Whole Is Forbidden Without The Architects Written Permission.
This Drawing Is Not To Be Used For Construction Until Signed By The Architect.

Date: November 4, 2016

TORONTO ASSOCIATION OF ARCHITECTS
CORPORATION
THIS DRAWING IS NOT TO BE USED FOR CONSTRUCTION UNLESS SIGNED AND SEALED BY THE ARCHITECT
Construction

KIRKOR ARCHITECTS + PLANNERS
20 Martin Ross Avenue, Toronto, Ontario, M3J 2K8
TEL 416.665.4065, FAX 416.665.1234, www.kirkorarchitects.com

No.	Revision	Date
5.	Construction	Nov. 4, 2016
4.	Tender	Oct. 15, 2015
3.	Building Permit Resubmission	July 14, 2015
2.	Building Permit	June 12, 2015
1.	Waterfront Toronto Review	May 1, 2015
No.	Issued For	Date

AQUAVISTA
AT BAYSIDE TORONTO

Drawing Title
Stair Plans & Sections
Stair 'C' & 'D' Plans and Sections

Project
Hines TRIDEL
AQUAVISTA
Block 3 - R3 & R4
263 Queens Quay East
Toronto, ON

Scale
1 : 50
Drawn by
M.R.
Checked by
C.A.
Project No.
13148
Date
November 4, 2016
Drawing No.
A6-02

Plot Date: 11/2/2016 12:08:53 PM File Path: C:\Users\rvlacsack\Documents\ACA1 2015 WORKING FILES\13148P20-Model-Building R3-R4_rvlacsack.rvt

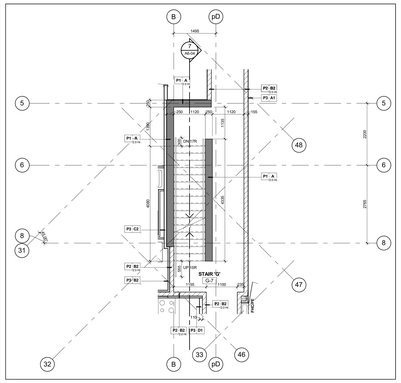

Stair 'G' - Stair Plan - Level 7 16 A6-03
Scale: 1 : 50

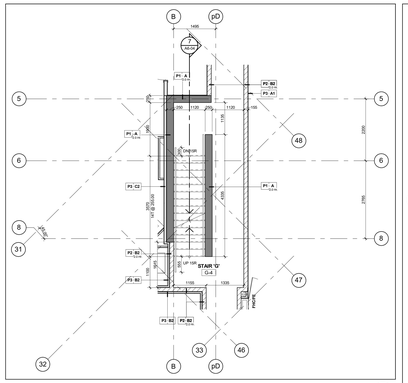

Stair 'G' - Stair Plan - Level 4 13 A6-03
Scale: 1 : 50

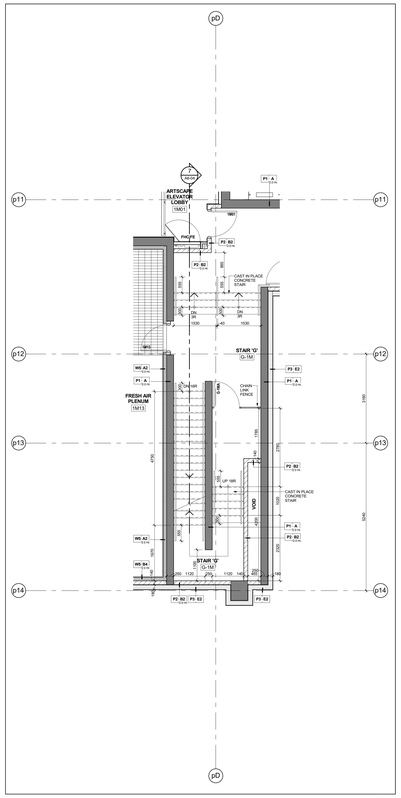

Stair 'G' - Stair Plan - Level 1 Mezzanine 10 A6-03
Scale: 1 : 50

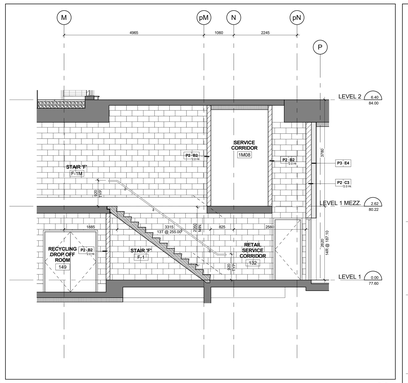

Stair 'F' - Stair Section Levels 1 - 2 8 A6-03
Scale: 1 : 50

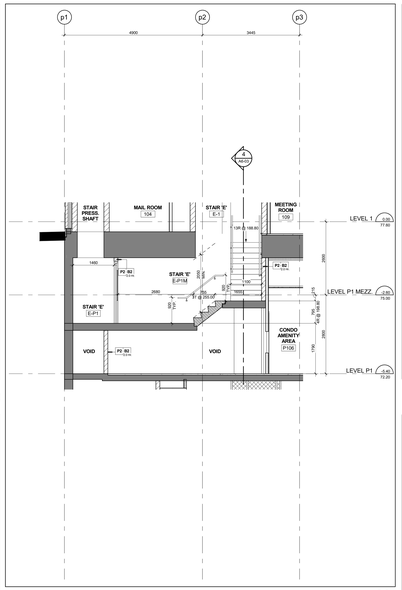

Stair 'E' - Stair Section Levels P1 - 1 5 A6-03
Scale: 1 : 50

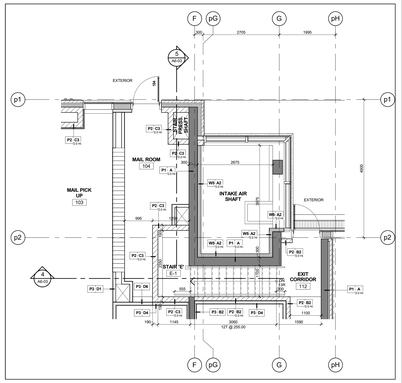

Stair 'E' - Stair Plan - Level 1 3 A6-03
Scale: 1 : 50

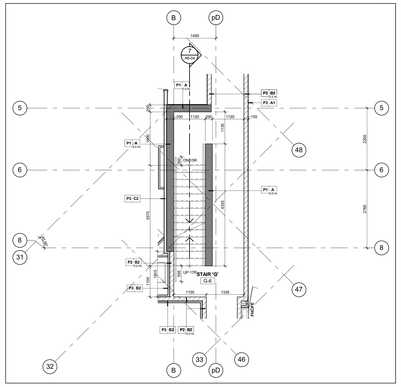

Stair 'G' - Stair Plan - Level 6 15 A6-03
Scale: 1 : 50

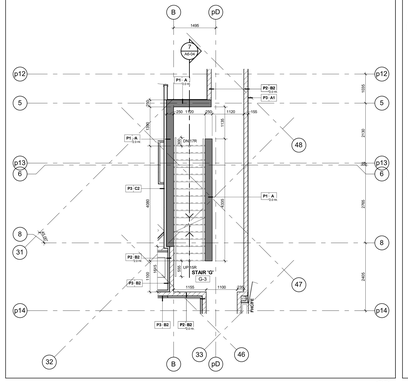

Stair 'G' - Stair Plan - Level 3 12 A6-03
Scale: 1 : 50

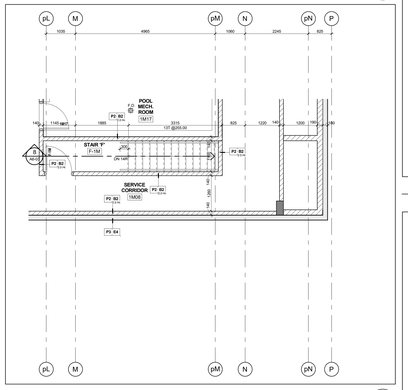

Stair 'F' - Stair Plan - Level 1 Mezzanine 7 A6-03
Scale: 1 : 50

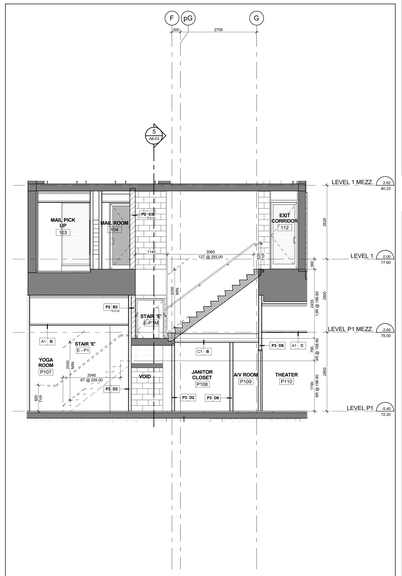

Stair 'E' - Stair Section Levels P1 - 1 Mezzanine 4 A6-03
Scale: 1 : 50

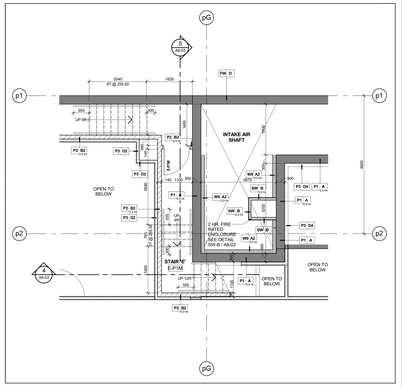

Stair 'E' - Stair Plan - Level P1 Mezzanine 2 A6-03
Scale: 1 : 50

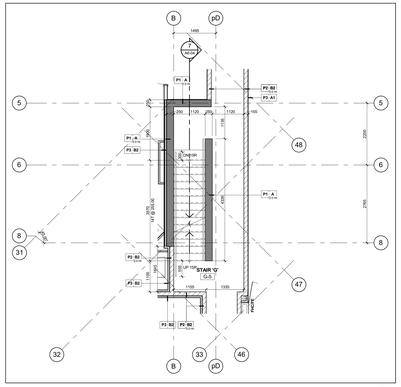

Stair 'G' - Stair Plan - Level 5 14 A6-03
Scale: 1 : 50

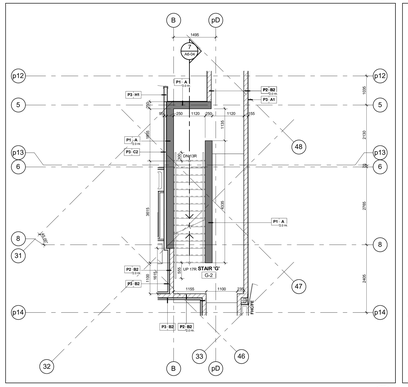

Stair 'G' - Stair Plan - Level 2 11 A6-03
Scale: 1 : 50

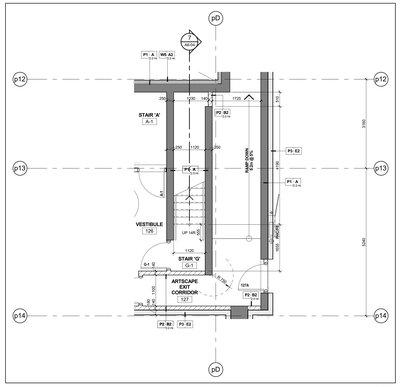

Stair 'GF' - Stair Plan - Level 1 9 A6-03
Scale: 1 : 50

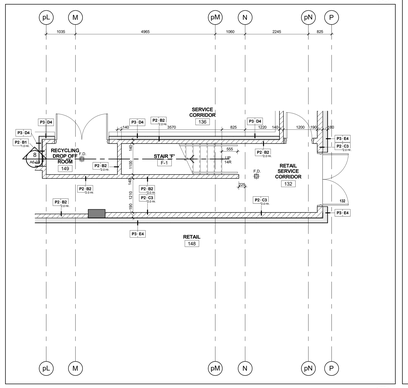

Stair 'F' - Stair Plan - Level 1 6 A6-03
Scale: 1 : 50

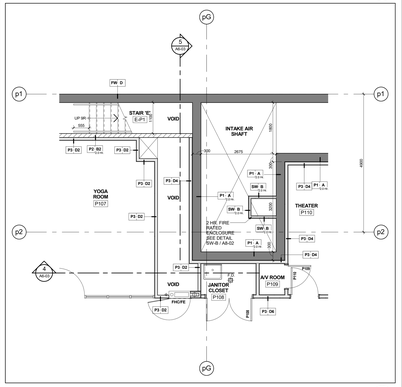

Stair 'E' - Stair Plan - Level P1 1 A6-03
Scale: 1 : 50

Contractor Must Check And Verify All Dimensions On The Job.

Do Not Scale The Drawings.

All Drawings, Specifications And Related Documents Are The Copyright Of The Architect And Must Be Returned Upon Request.

Reproduction Of Drawings, Specifications And Related Documents Is Not Or Whole Is Forbidden Without The Architects Written Permission.

This Drawing Is Not To Be Used For Construction Until Signed By The Architect.

Date: **November 4, 2016**

ONTARIO ASSOCIATION OF ARCHITECTS
ARCHITECT
CANADA
A3000
SEAL MUST BE SIGNED TO BE VALID

Construction

KIRKOR ARCHITECTS + PLANNERS
20 Martin Ross Avenue, Toronto, Ontario, M3J 2K8
T(416) 665-8060, F(416) 665-1234, www.kirkorarchitects.com

No.:	Revision	Date

No.	Issued For	Date
4.	Construction	Nov. 4, 2016
3.	Tender	Oct. 15, 2015
2.	Building Permit	June 12, 2015
1.	Waterfront Toronto Review	May 1, 2015

AQUAVISTA
AT BAYSIDE TORONTO

Drawing Title
Stair Plans & Sections
Stair 'E', 'F' & 'G' Plans and Sections

Project
Hines TRIDEL
AQUAVISTA
Block 3 - R3 & R4
263 Queens Quay East
Toronto, ON

Scale
1 : 50

Drawn by
M.R.

Checked by
C.A.

Project No.
13148

Date
November 4, 2016

Drawing No.
A6-03

Plot Date: 11/2/2016 12:09:37 PM File Path: C:\Users\ndesock\Documents\REVIT 2015 WORKING FILES\13148P20-Wader-Building R3-R4_ndesock.rvt

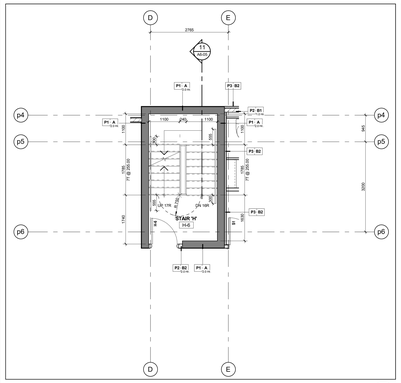

Stair 'H' - Stair Plan - Level 6 15 A6-04
Scale: 1 : 50

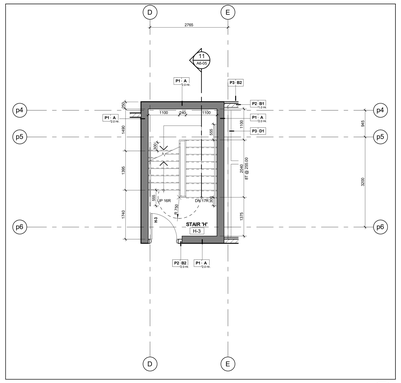

Stair 'H' - Stair Plan - Level 3 12 A6-04
Scale: 1 : 50

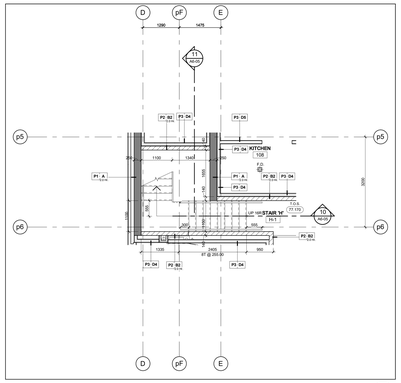

Stair 'H' - Stair Plan - Level 1 9 A6-04
Scale: 1 : 50

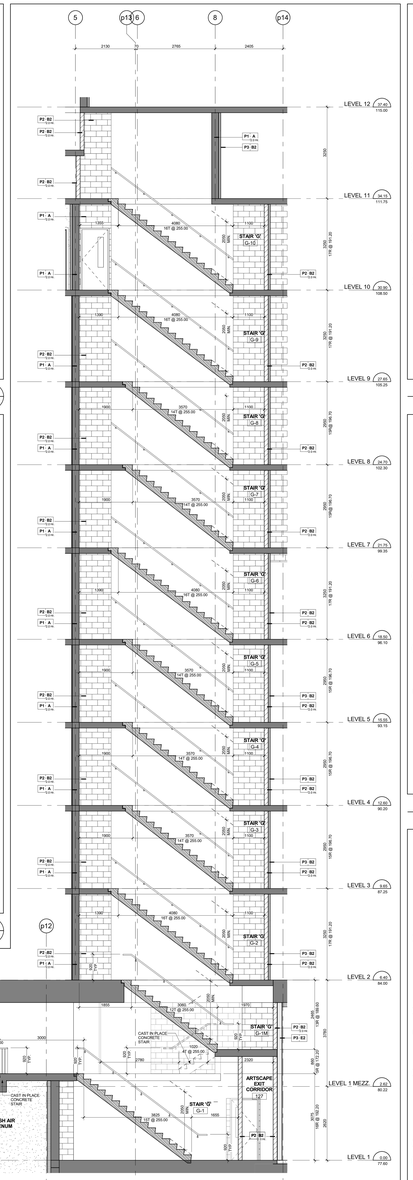

Stair 'G' - Stair Section Levels 1 - 12 7 A6-04
Scale: 1 : 50

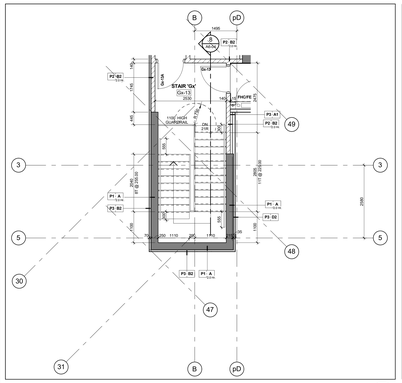

Stair 'Gx' - Stair Plan - Level 13 6 A6-04
Scale: 1 : 50

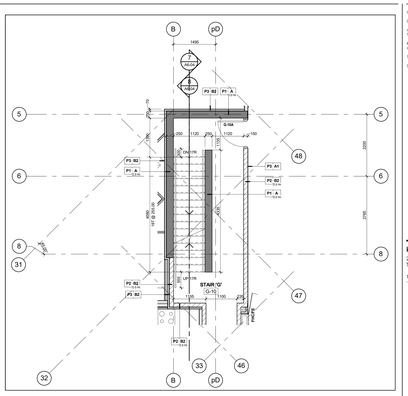

Stair 'G' - Stair Plan - Level 10 3 A6-04
Scale: 1 : 50

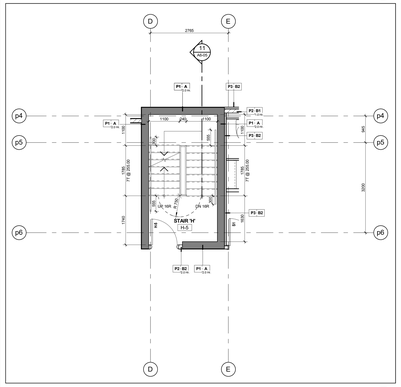

Stair 'H' - Stair Plan - Level 5 14 A6-04
Scale: 1 : 50

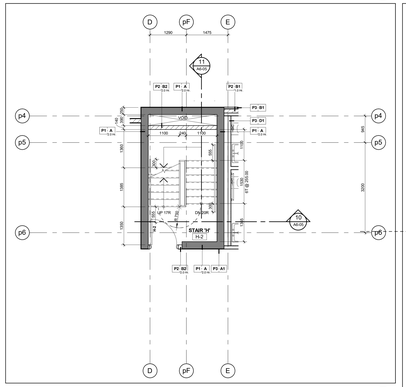

Stair 'H' - Stair Plan - Level 2 11 A6-04
Scale: 1 : 50

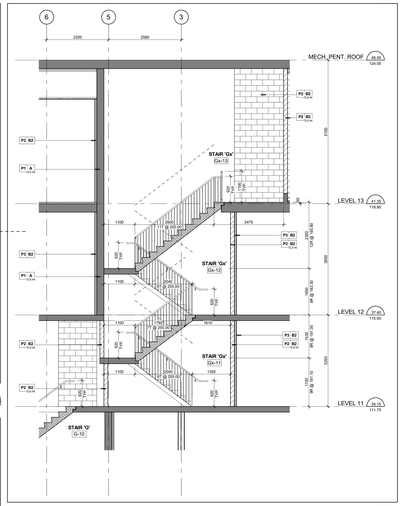

Stair 'Gx' - Stair Section Levels 11 - Mechanical Penthosue Roof 8 A6-04
Scale: 1 : 50

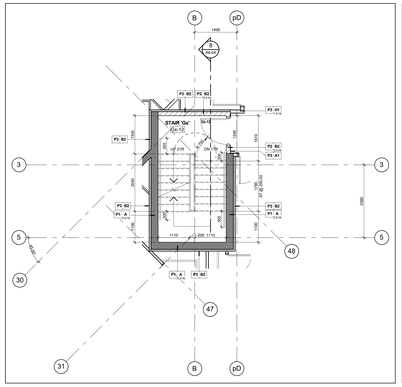

Stair 'Gx' - Stair Plan - Level 12 5 A6-04
Scale: 1 : 50

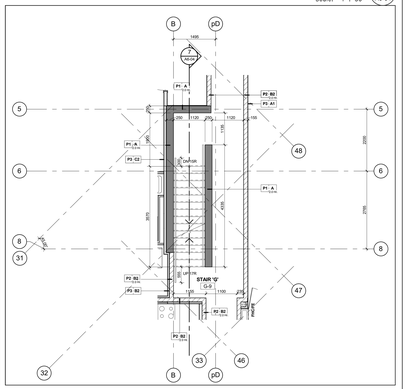

Stair 'G' - Stair Plan - Level 9 2 A6-04
Scale: 1 : 50

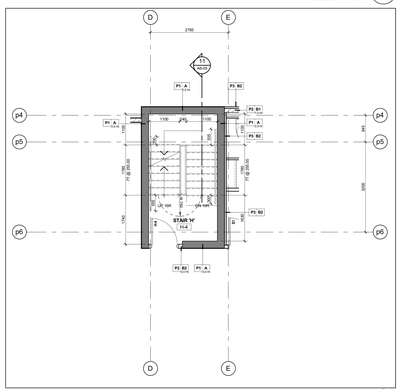

Stair 'H' - Stair Plan - Level 4 13 A6-04
Scale: 1 : 50

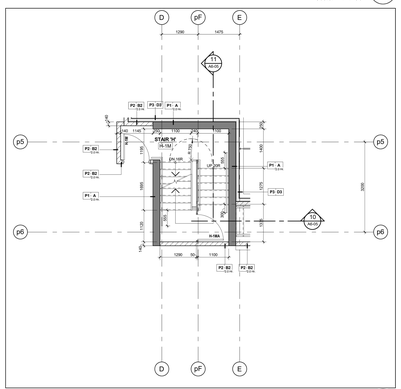

Stair 'H' - Stair Plan - Level 1 Mezzanine 10 A6-04
Scale: 1 : 50

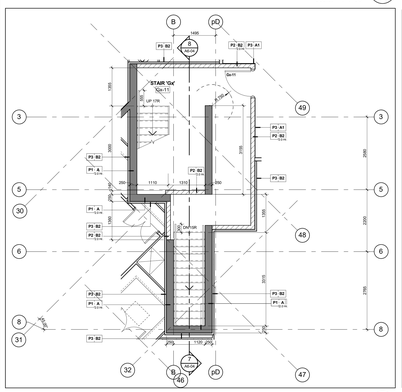

Stair 'Gx' - Stair Plan - Level 11 4 A6-04
Scale: 1 : 50

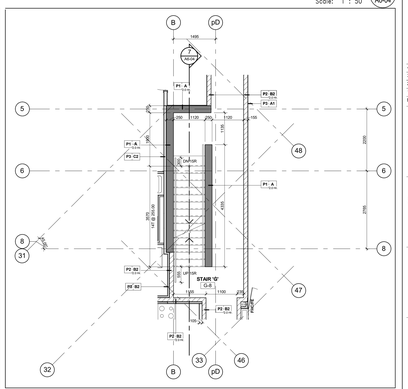

Stair 'G' - Stair Plan - Level 8 1 A6-04
Scale: 1 : 50

Contractor Must Check And Verify All Dimensions On The Job.

Do Not Scale The Drawings.

All Drawings, Specifications And Related Documents Are The Copyright Of The Architect And Must Be Returned Upon Request.

Reproduction Of Drawings, Specifications And Related Documents In Part Or Whole Is Forbidden Without The Architects Written Permission.

This Drawing is Not To Be Used For Construction Until Signed By The Architect.

Date: **November 4, 2016**

ONTARIO ASSOCIATION OF ARCHITECTS
LICENCE
1201
SEAL MUST BE SIGNED TO BE VALID
Construction

KIRKOR ARCHITECTS + PLANNERS
20 Martin Ross Avenue, Toronto, Ontario, M3J 2K8
Tel:(416) 665-6060, Fax:(416) 665-1234, www.kirkorarchitects.com

No.:	Revision	Date
4.	Construction	Nov. 4, 2016
3.	Tender	Oct. 15, 2015
2.	Building Permit	June 12, 2015
1.	Waterfront Toronto Review	May 1, 2015
No.	Issued For	Date

AQUAVISTA
AT BAYSIDE TORONTO

Drawing Title
Stair Plans & Sections
Stair 'G', 'Gx' & 'H' Plans and Sections

Project
Hines TRIDEL
AQUAVISTA
Block 3 - R3 & R4
263 Queens Quay East
Toronto, ON

Scale
1 : 50
Drawn by
M.R.
Checked by
C.A.
Project No.
13148
Date
November 4, 2016
Drawing No.
A6-04

Plot Date: 11/2/2016 12:10:09 PM File Path: C:\Users\jvdesock\Documents\REVIT 2015 WORKING FILES\13148P20-Wader-Building R3-R4_vdesock.rvt

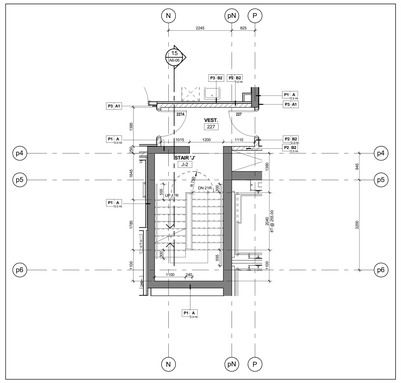

Stair 'J' - Stair Plan - Level 2 (15 / A6-05)
Scale: 1 : 50

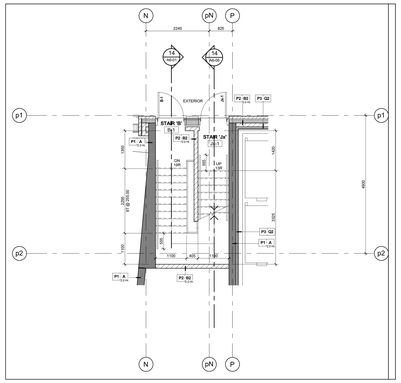

Stair 'Jx' - Stair Plan - Level 1 (13 / A6-05)
Scale: 1 : 50

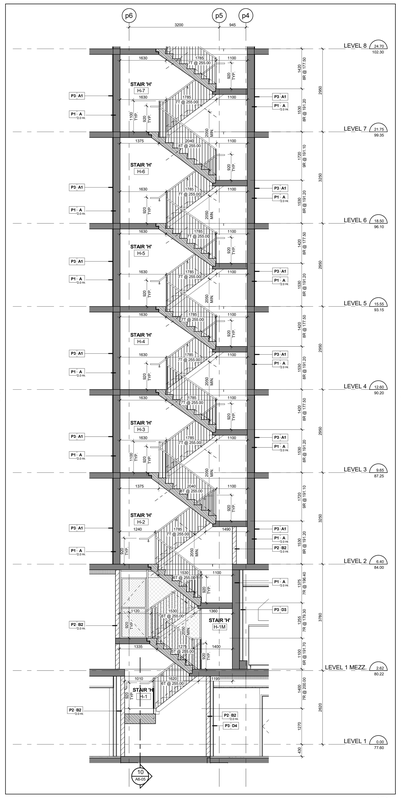

Stair 'H' - Stair Section Levels 1 - 8 (11 / A6-05)
Scale: 1 : 50

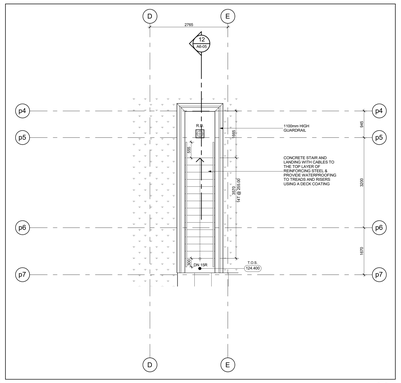

Stair 'H' - Stair Plan - Level 14 (9 / A6-05)
Scale: 1 : 50

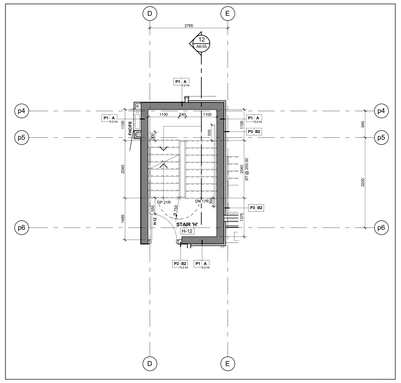

Stair 'H' - Stair Plan - Level 12 (6 / A6-05)
Scale: 1 : 50

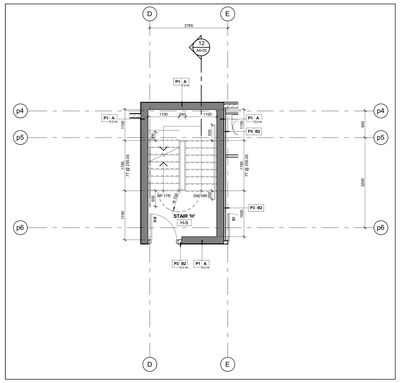

Stair 'H' - Stair Plan - Level 9 (3 / A6-05)
Scale: 1 : 50

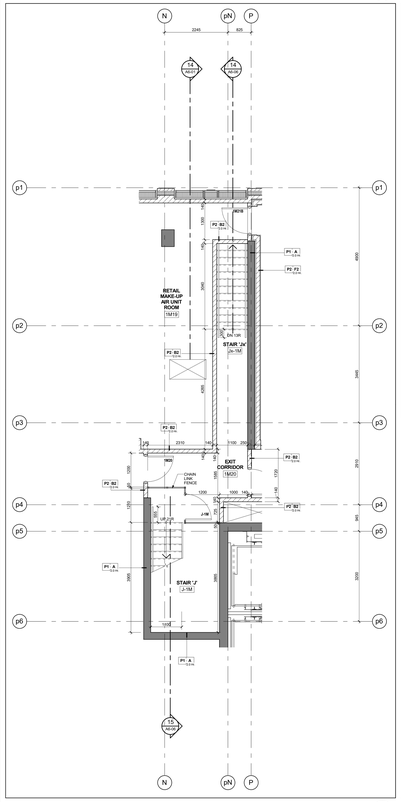

Stair 'Jx' & 'J' - Stair Plan - Level 1 Mezzanine (14 / A6-05)
Scale: 1 : 50

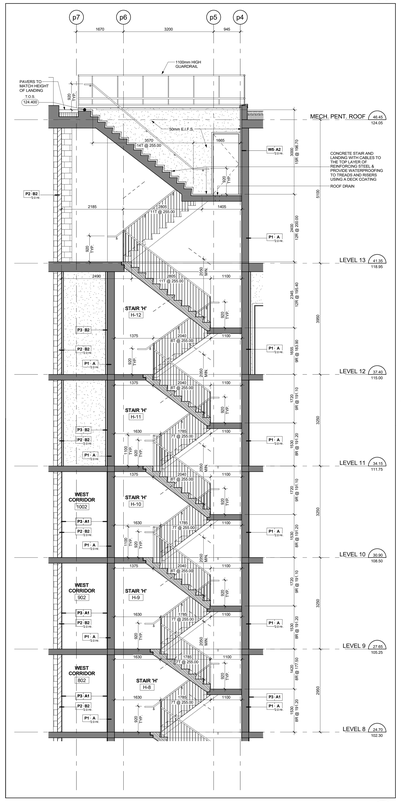

Stair 'H' - Stair Section Levels 8 - 13 (12 / A6-05)
Scale: 1 : 50

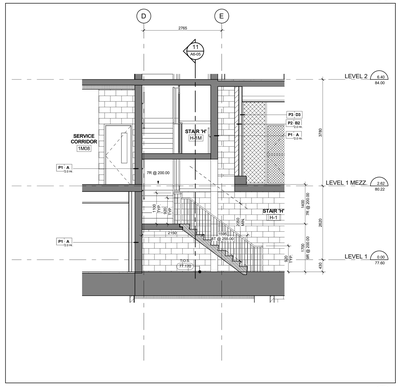

Stair 'H' - Stair Section Levels 1 - 2 (10 / A6-05)
Scale: 1 : 50

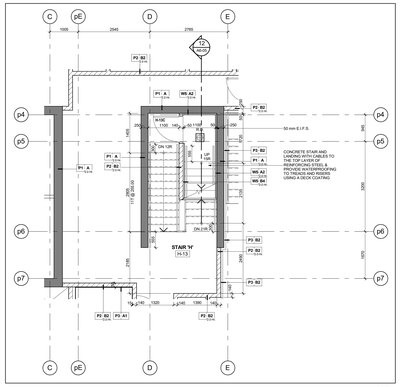

Stair 'H' - Stair Plan - Level 13 Mid Landing (8 / A6-05)
Scale: 1 : 50

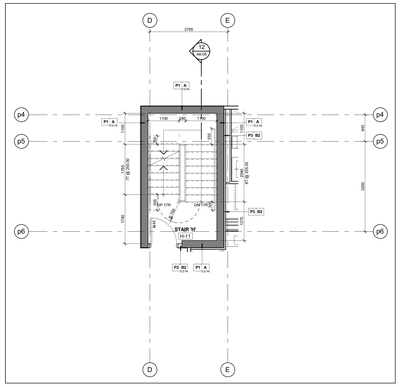

Stair 'H' - Stair Plan - Level 11 (5 / A6-05)
Scale: 1 : 50

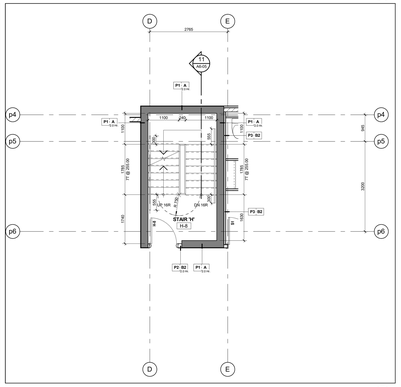

Stair 'H' - Stair Plan - Level 8 (2 / A6-05)
Scale: 1 : 50

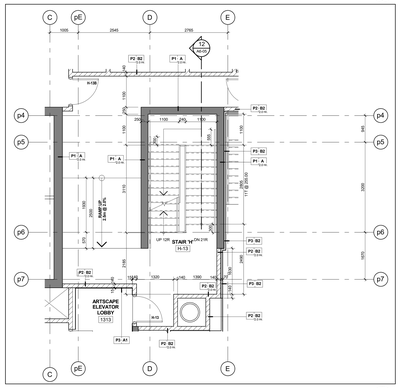

Stair 'H' - Stair Plan - Level 13 (7 / A6-05)
Scale: 1 : 50

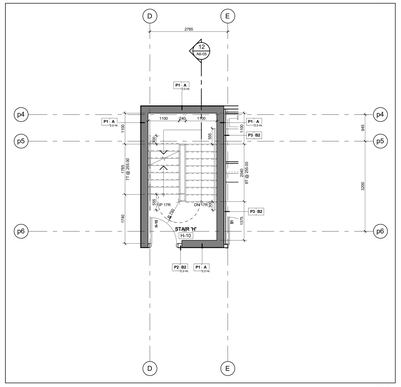

Stair 'H' - Stair Plan - Level 10 (4 / A6-05)
Scale: 1 : 50

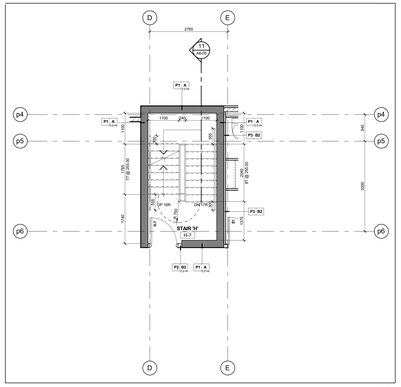

Stair 'H' - Stair Plan - Level 7 (1 / A6-05)
Scale: 1 : 50

Contractor Must Check And Verify All Dimensions On The Job.

Do Not Scale The Drawings.

All Drawings, Specifications And Related Documents Are The Copyright Of The Architect And Must Be Returned Upon Request.

Reproduction Of Drawings, Specifications And Related Documents Is Not Or Whole Is Forbidden Without The Architects Written Permission.

This Drawing Is Not To Be Used For Construction Until Signed By The Architect.

Date: **November 4, 2016**

ONTARIO ASSOCIATION OF ARCHITECTS
MARTIN ROSS
LICENCE
1502
SEAL MUST BE SIGNED TO BE VALID
Construction

KIRKOR ARCHITECTS + PLANNERS
20 Martin Ross Avenue, Toronto, Ontario, M3J 2K8
T(416) 665-6060, F(416) 665-1234, www.kirkorarchitects.com

No.	Revision	Date

No	Issued For	Date
4.	Construction	Nov. 4, 2016
3.	Tender	Oct. 15, 2015
2.	Building Permit	June 12, 2015
1.	Waterfront Toronto Review	May 1, 2015

AQUAVISTA
AT BAYSIDE TORONTO

Drawing Title
Stair Plans & Sections
Stair 'H', 'J' & 'Jx' Plans And Sections

Project
Hines TRIDEL
AQUAVISTA
Block 3 - R3 & R4
263 Queens Quay East
Toronto, ON

Scale: 1 : 50
Drawn by: M.R.
Checked by: C.A.
Project No.: 13148
Date: November 4, 2016
Drawing No.: A6-05

Plot Date: 11/2/2016 12:10:42 PM File Path: C:\Users\vdesock\Documents\REVIT 2015 WORKING FILES\13148P20-Wader-Building R3-R4_vdesock.rvt

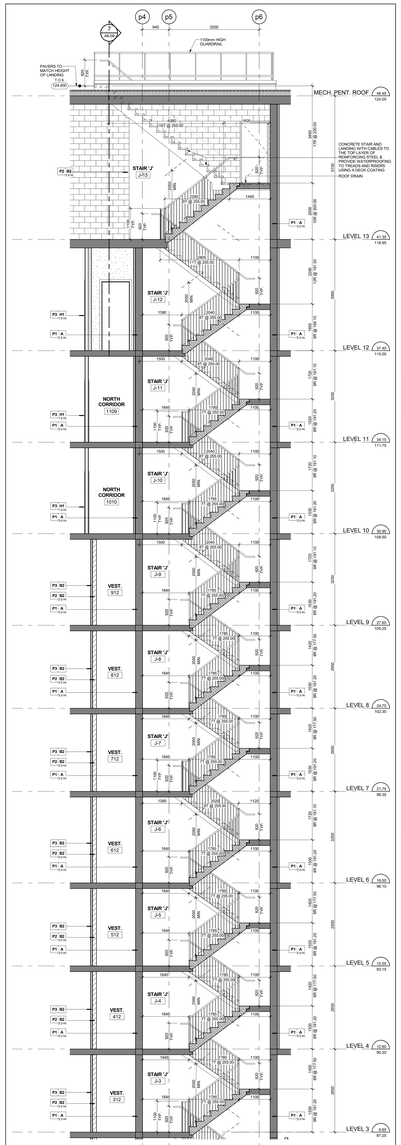

Stair 'J' - Stair Section Levels 3 - Mechanical Penthouse Roof 16 A6-06
Scale: 1 : 50

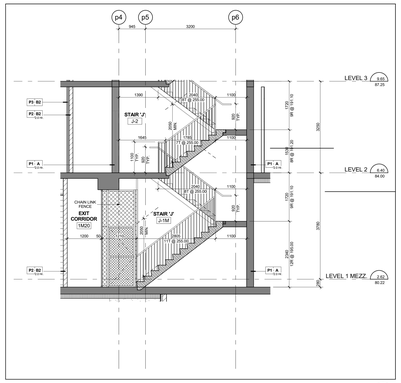

Stair 'J' - Stair Section Levels 1 Mezzanine - 2 15 A6-06
Scale: 1 : 50

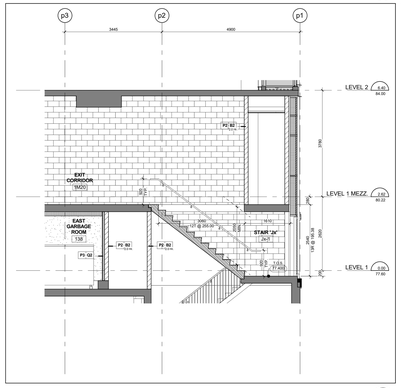

Stair 'J' - Stair Section Levels 1 - 2 14 A6-06
Scale: 1 : 50

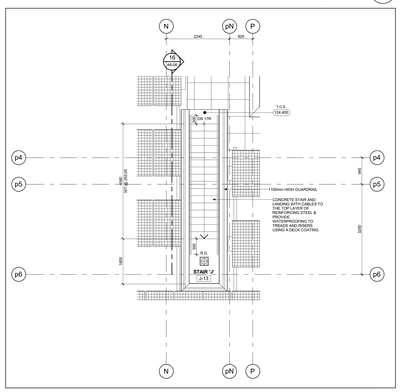

Stair 'J' - Stair Plan - Level 14 13 A6-06
Scale: 1 : 50

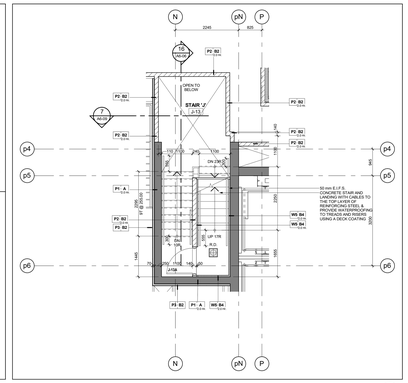

Stair 'J' - Stair Plan - Level 13 Mid Landing 12 A6-06
Scale: 1 : 50

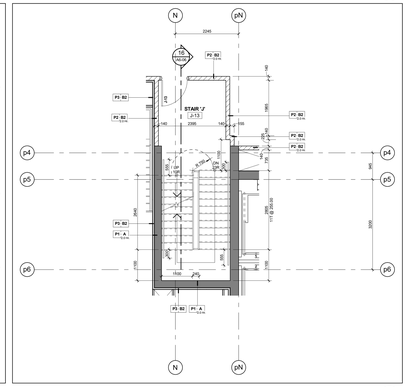

Stair 'J' - Stair Plan - Level 13.1 11 A6-06
Scale: 1 : 50

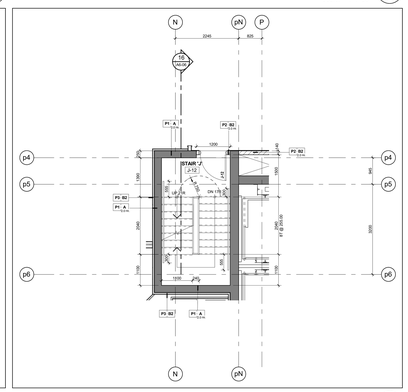

Stair 'J' - Stair Plan - Level 12 10 A6-06
Scale: 1 : 50

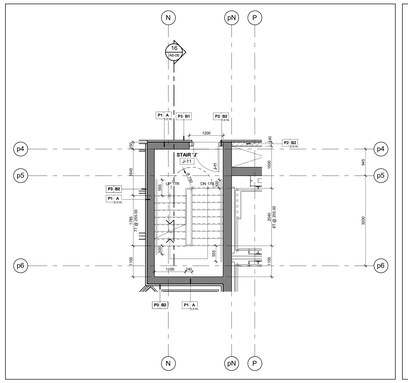

Stair 'J' - Stair Plan - Level 11 9 A6-06
Scale: 1 : 50

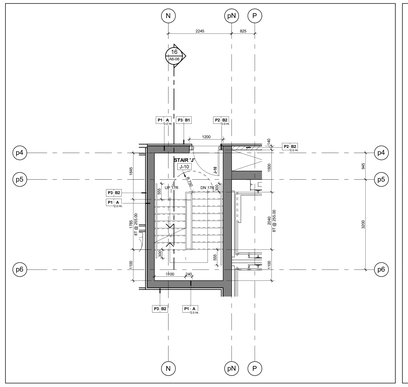

Stair 'J' - Stair Plan - Level 10 8 A6-06
Scale: 1 : 50

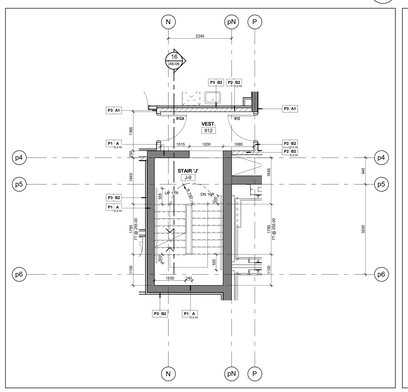

Stair 'J' - Stair Plan - Level 9 7 A6-06
Scale: 1 : 50

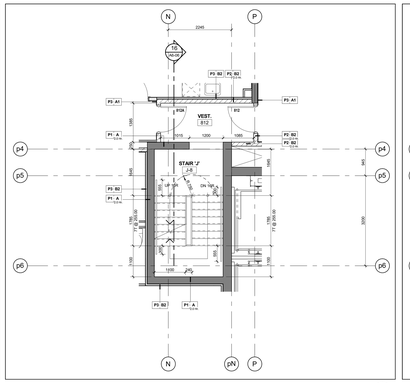

Stair 'J' - Stair Plan - Level 8 6 A6-06
Scale: 1 : 50

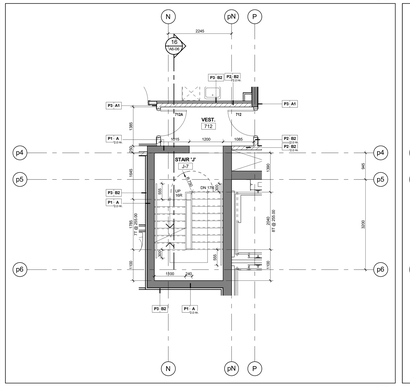

Stair 'J' - Stair Plan - Level 7 5 A6-06
Scale: 1 : 50

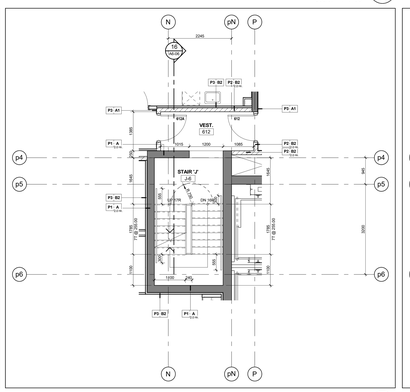

Stair 'J' - Stair Plan - Level 6 4 A6-06
Scale: 1 : 50

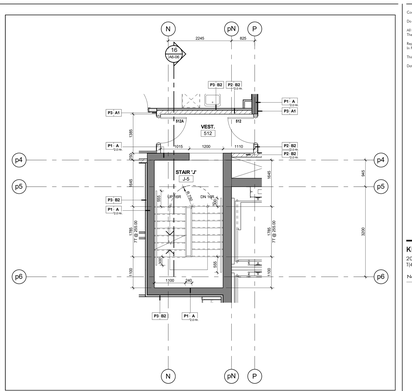

Stair 'J' - Stair Plan - Level 5 3 A6-06
Scale: 1 : 50

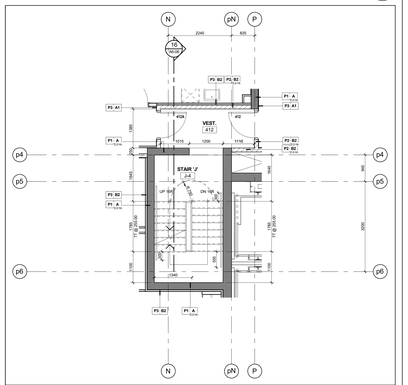

Stair 'J' - Stair Plan - Level 4 2 A6-06
Scale: 1 : 50

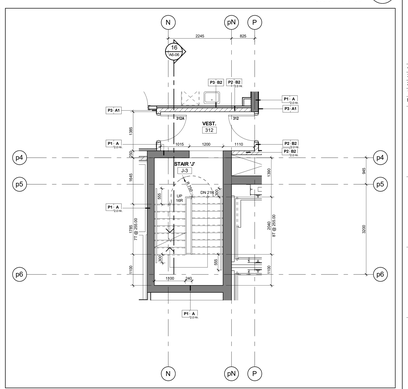

Stair 'J' - Stair Plan - Level 3 1 A6-06
Scale: 1 : 50

Contractor Must Check And Verify All Dimensions On The Job.
Do Not Scale The Drawings.
All Drawings, Specifications And Related Documents Are The Copyright Of The Architect And Must Be Returned Upon Request.
Reproduction Of Drawings, Specifications And Related Documents In Part Or Whole Is Forbidden Without The Architect's Written Permission.
This Drawing Is Not To Be Used For Construction Until Signed By The Architect.

Date: November 4, 2016

KIRKOR ARCHITECTS + PLANNERS
20 Martin Ross Avenue, Toronto, Ontario, M3J 2K8
TW 00 665-6065 FX 00 665 1234 www.kirkorarchitects.com

No.	Revision	Date

No.	Issued For	Date
4.	Construction	Nov. 4, 2016
3.	Tender	Oct. 15, 2015
2.	Building Permit	June 12, 2015
1.	Waterfront Toronto Review	May 1, 2015

AQUAVISTA
AT BAYSIDE TORONTO

Drawing Title
Stair Plans & Sections
Stair 'J' & 'Jx' Plans and Sections

Project
Hines TRIDEL
AQUAVISTA
Block 3 - R3 & R4
263 Queens Quay East
Toronto, ON

Scale: 1 : 50
Drawn by: M.R.
Checked by: C.A.
Project No.: 13148
Date: November 4, 2016
Drawing No.: A6-06

Plot Date: 11/2/2016 12:11:18 PM File Path: C:\Users\vdacosta\Documents\REVIT 2015 WORKING FILES\13148R20-Model-Building R3-R4_vdacosta.rvt

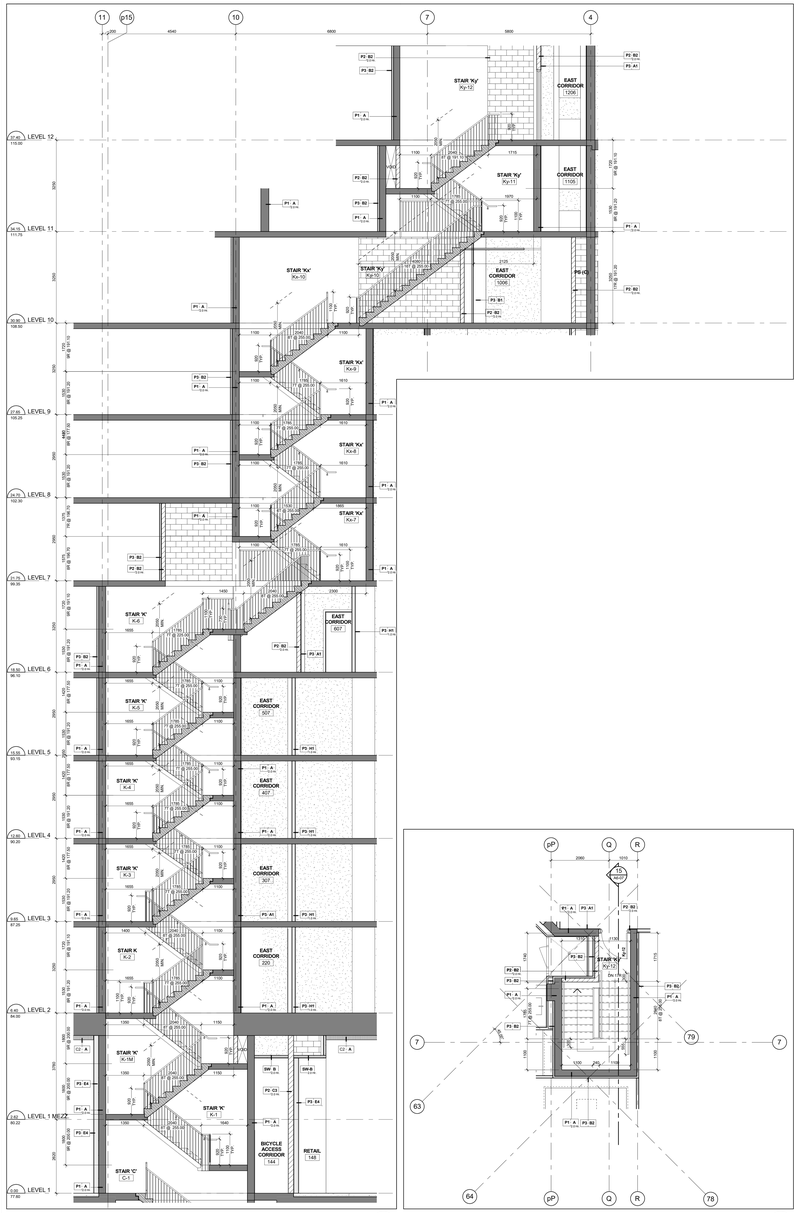

Stair 'K' - Stair Section Levels 1 - 12 — Scale: 1 : 50 — 15 / A6-07

Stair 'Ky' - Stair Plan - Level 12 — Scale: 1 : 50 — 13 / A6-07

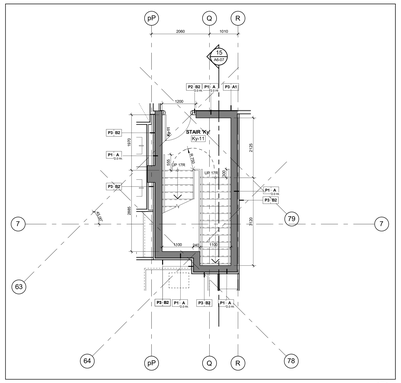

Stair 'Ky' - Stair Plan - Level 11 — Scale: 1 : 50 — 12 / A6-07

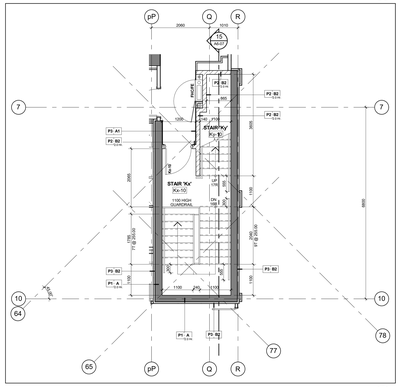

Stair 'Kx' & 'Ky' - Stair Plan - Level 10 — Scale: 1 : 50 — 11 / A6-07

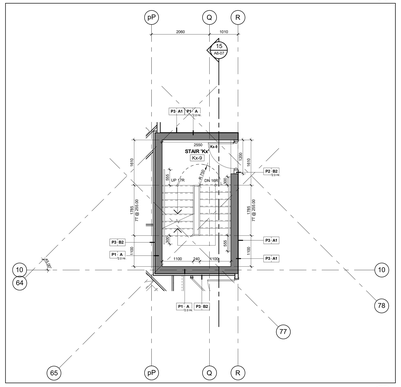

Stair 'Kx' - Stair Plan - Level 9 — Scale: 1 : 50 — 10 / A6-07

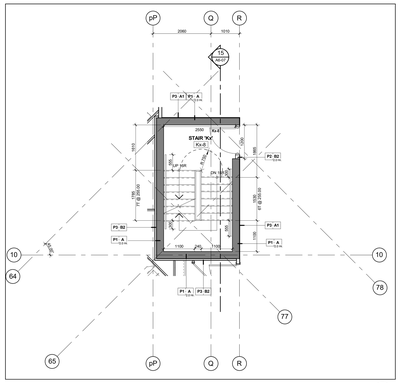

Stair 'Kx' - Stair Plan - Level 8 — Scale: 1 : 50 — 9 / A6-07

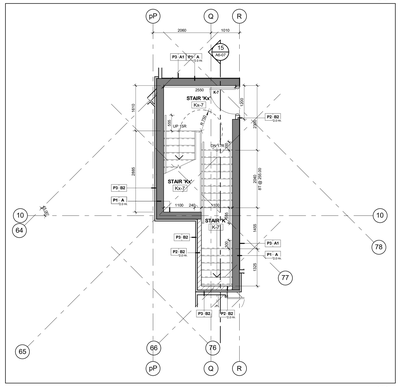

Stair 'K' & 'Kx' - Stair Plan - Level 7 — Scale: 1 : 50 — 8 / A6-07

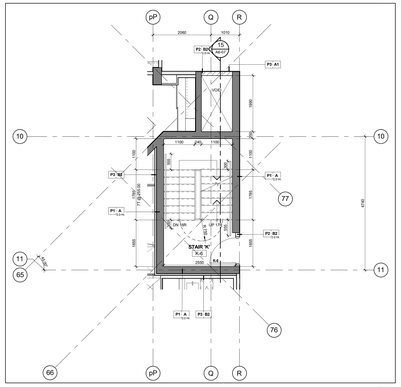

Stair 'K' - Stair Plan - Level 6 — Scale: 1 : 50 — 7 / A6-07

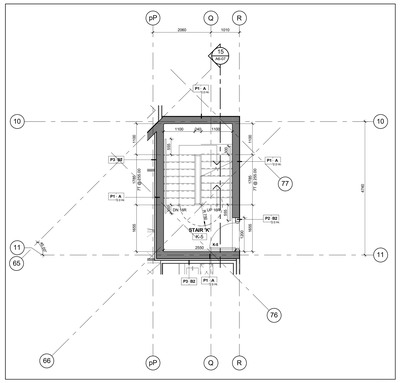

Stair 'K' - Stair Plan - Level 5 — Scale: 1 : 50 — 6 / A6-07

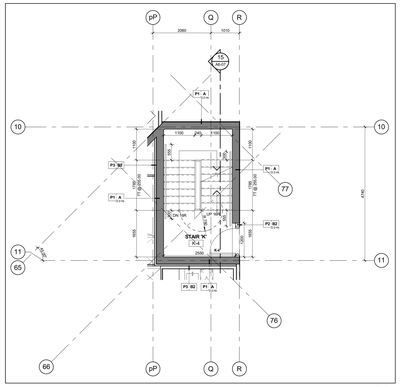

Stair 'K' - Stair Plan - Level 4 — Scale: 1 : 50 — 5 / A6-07

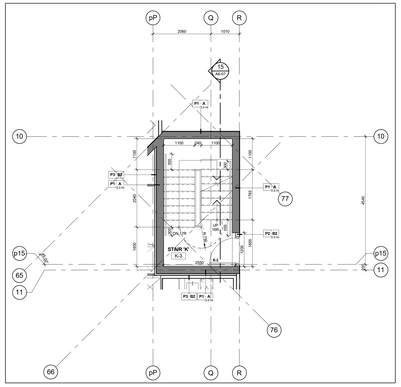

Stair 'K' - Stair Plan - Level 3 — Scale: 1 : 50 — 4 / A6-07

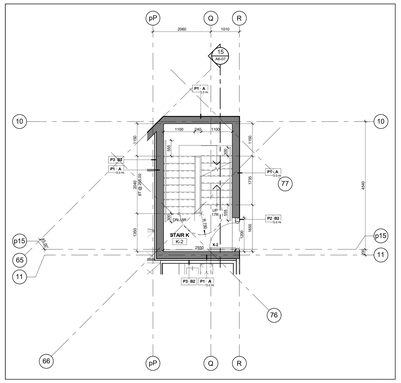

Stair 'K' - Stair Plan - Level 2 — Scale: 1 : 50 — 3 / A6-07

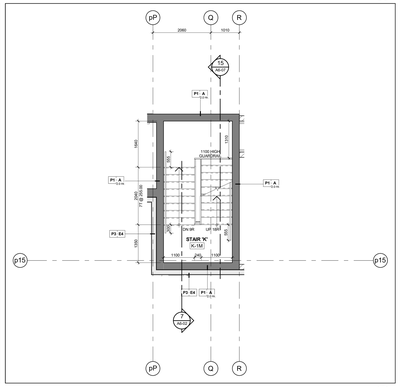

Stair 'K' - Stair Plan - Level 1Mezzanine — Scale: 1 : 50 — 2 / A6-07

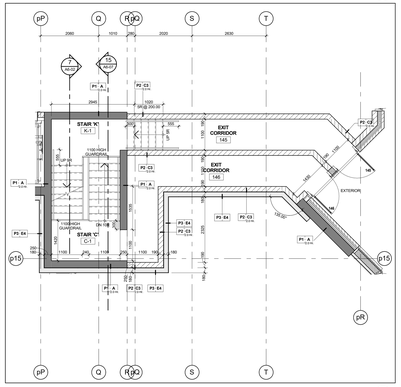

Stair 'K' - Stair Plan - Level 1 — Scale: 1 : 50 — 1 / A6-07

Contractor Must Check And Verify All Dimensions On The Job.
Do Not Scale The Drawings.
All Drawings, Specifications And Related Documents Are The Copyright Of The Architect And Must Be Returned Upon Request.
Reproduction Of Drawings, Specifications And Related Documents In Part Or Whole Is Forbidden Without The Architects Written Permission.
This Drawing Is Not To Be Used For Construction Until Signed By The Architect.

Date: November 4, 2016

KIRKOR ARCHITECTS + PLANNERS
20 Martin Ross Avenue, Toronto, Ontario, M3J 2K8
TEL 416.665.4065, FAX 416.665.1234, www.kirkorarchitects.com

No.	Revision	Date
4.	Construction	Nov. 4, 2016
3.	Tender	Oct. 19, 2015
2.	Building Permit	June 12, 2015
1.	Waterfront Toronto Review	May 1, 2015
No.	Issued For	Date

AQUAVISTA
AT BAYSIDE TORONTO

Drawing Title
Stair Plans & Sections
Stair 'K', 'Kx' & 'Ky' Plans and Sections

Project
Hines TRIDEL
AQUAVISTA
Block 3 - R3 & R4
263 Queens Quay East
Toronto, ON

Scale: 1 : 50
Drawn by: M.R.
Checked by: C.A.
Project No.: 13148
Date: November 4, 2016
Drawing No.: A6-07

Plot Date: 11/2/2016 12:11:49 PM File Path: C:\Users\vdesouk\Documents\ACA1 2015 WORKING FILES\13148P20-Model-Building R3-R4_vdesouk.rvt

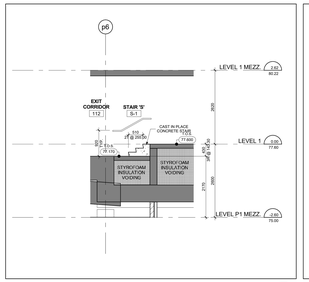

Stair 'S' - Stair Section - Levels P1 Mezzanine - 1 Mezzanine 15 A6-08

Scale: 1 : 50

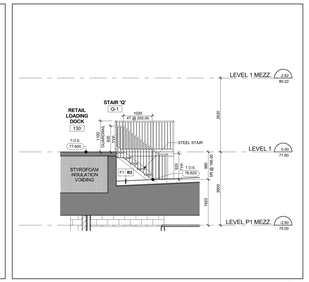

Stair 'Q' - Stair Section Levels P1 Mezzanine - 1 Mezzanine 11 A6-08

Scale: 1 : 50

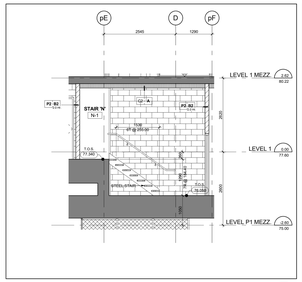

Stair 'N' - Stair Section Levels P1 Mezzanine - 1 Mezzanine 7 A6-08

Scale: 1 : 50

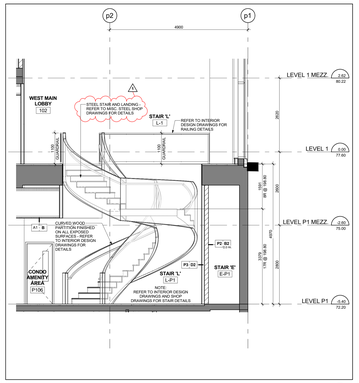

Stair 'L' - Stair Section Levels P1 - 1 Mezzanine 3 A6-08

Scale: 1 : 50

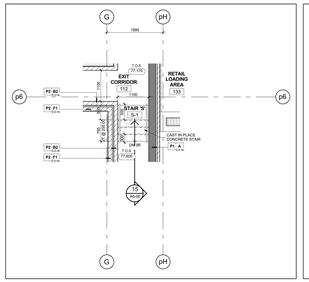

Stair 'S' - Stair Plan - Level 1 14 A6-08

Scale: 1 : 50

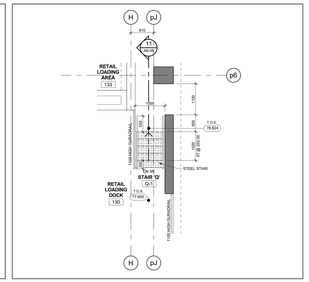

Stair 'Q' - Stair Plan - Level 1 10 A6-08

Scale: 1 : 50

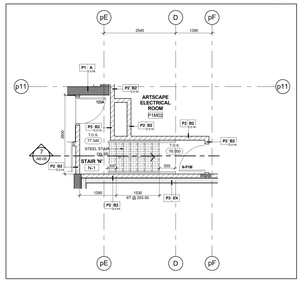

Stair 'N' - Stair Plan - Level 1 6 A6-08

Scale: 1 : 50

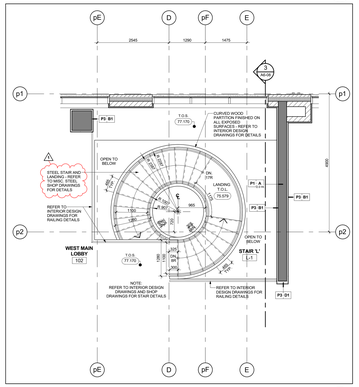

Stair 'L' - Stair Plan - Level 1 2 A6-08

Scale: 1 : 50

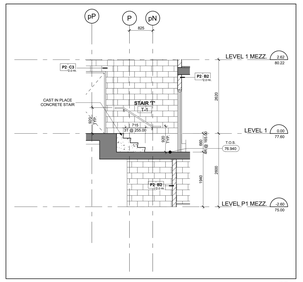

Stair 'T' - Stair Section Levels 1 - 1 Mezzanine 17 A6-08

Scale: 1 : 50

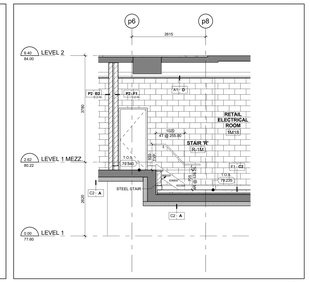

Stair 'R' - Stair Section - Levels 1 - 2 13 A6-08

Scale: 1 : 50

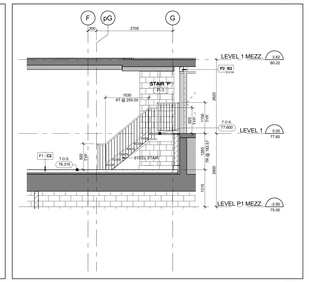

Stair 'P' - Stair Section Levels P1 Mezzanine - 1 Mezzanine 9 A6-08

Scale: 1 : 50

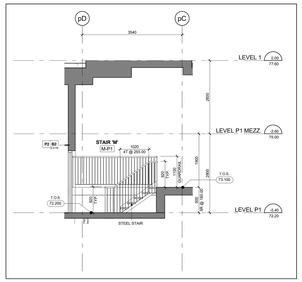

Stair 'M' - Stair Section Levels P1 - 1 5 A6-08

Scale: 1 : 50

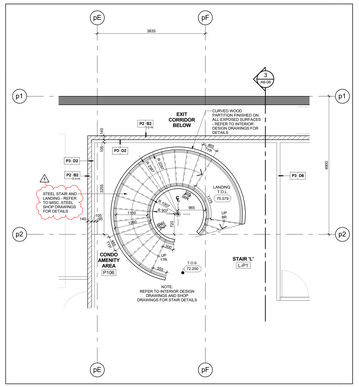

Stair 'L' - Stair Plan - Level P1 1 A6-08

Scale: 1 : 50

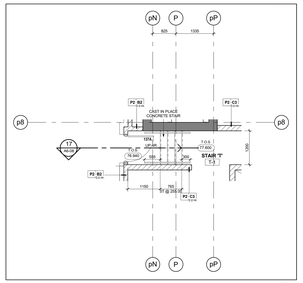

Stair 'T' - Stair Plan - Level 1 16 A6-08

Scale: 1 : 50

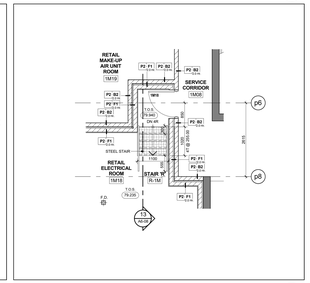

Stair 'R' - Stair Plan - Level 1 Mezzanine 12 A6-08

Scale: 1 : 50

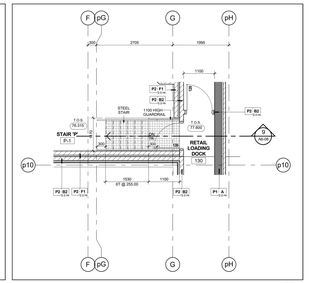

Stair 'P' - Stair Plan - Level 1 8 A6-08

Scale: 1 : 50

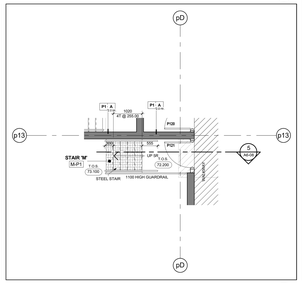

Stair 'M' - Stair Plan - Level P1 4 A6-08

Scale: 1 : 50

Contractor Must Check And Verify All Dimensions On The Job.

Do Not Scale The Drawings.

All Drawings, Specifications And Related Documents Are The Copyright Of The Architect And Must Be Returned Upon Request.

Reproduction Of Drawings, Specifications And Related Documents In Part Or Whole Is Forbidden Without The Architects Written Permission.

This Drawing Is Not To Be Used For Construction Until Signed By The Architect.

Date: November 4, 2016

KIRKOR ARCHITECTS + PLANNERS
20 Martin Ross Avenue, Toronto, Ontario, M3J 2K8
TW (416) 665-6565, FX (0) 665-7334, www.kirkorarchitects.com

No.	Revision	Date
1	Site Instruction #02	Mar. 03, 2017
4.	Construction	Nov. 4, 2016
3.	Tender	Oct. 13, 2016
2.	Building Permit	June 12, 2015
1.	Waterfront Toronto Review	May 1, 2015
No.	Issued For	Date

AQUAVISTA
AT BAYSIDE TORONTO

Drawing Title
Stair Plans & Sections
Stair 'L', 'M', 'N', 'P', 'Q', 'R', 'S' & 'T' Plans and Section

Project
Hines TRIDEL
AQUAVISTA
Block 3 - R3 & R4
263 Queens Quay East
Toronto, ON

Scale
1 : 50
Drawn by
M.R.
Checked by
C.A.
Project No.
13148
Date
November 4, 2016
Drawing No.
A6-08

Plot Date: 3/3/2017 2:00:44 PM File Path: C:\Users\jmonuvel\Documents\ADVT 2015 WORKING FILES\13148R20-Master-Building R3-R4_jmonuvel.rvt

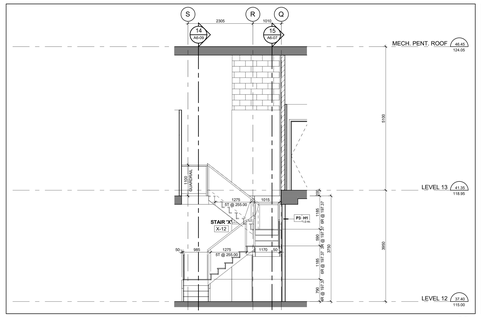

Stair 'X' - Stair Section Levels 12 - 13 15 A6-09
Scale: 1 : 50

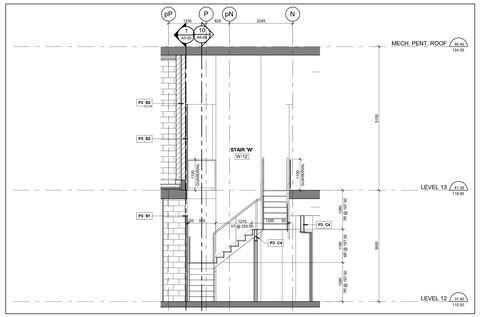

Stair 'W' - Stair Section Levels 12 - 13 11 A6-09
Scale: 1 : 50

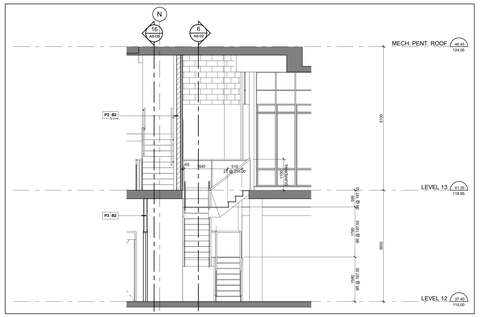

Stair 'V' - Stair Section Levels 12 - 13 7 A6-09
Scale: 1 : 50

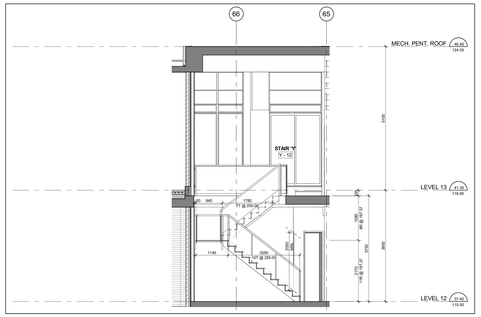

Stair 'Y' - Stair Section Levels 12 - 13 18 A6-09
Scale: 1 : 50

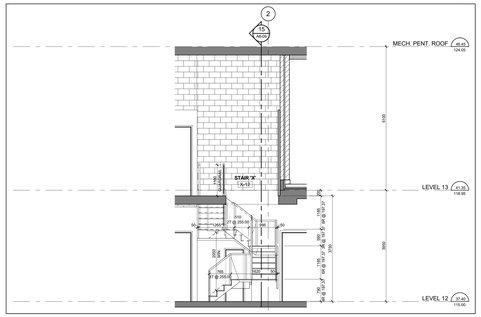

Stair 'X' - Stair Section Levels 12 - 13 14 A6-09
Scale: 1 : 50

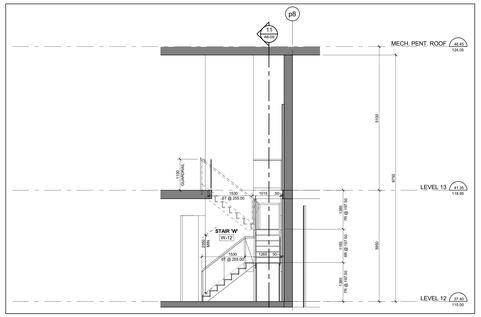

Stair 'W' - Stair Section Levels 12 - 13 10 A6-09
Scale: 1 : 50

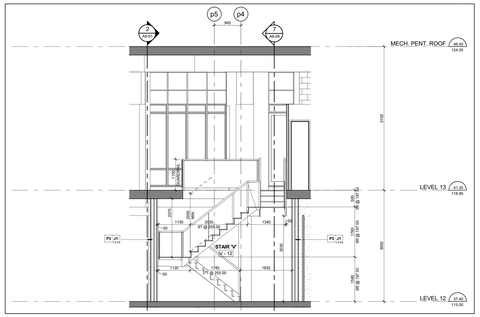

Stair 'V' - Stair Section Levels 12 - 13 6 A6-09
Scale: 1 : 50

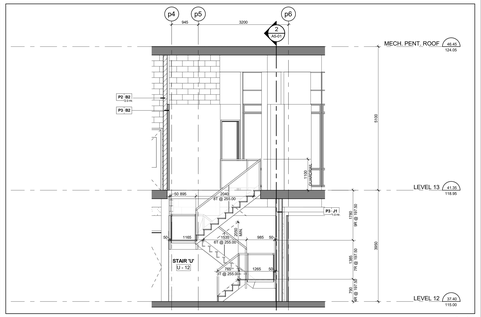

Stair 'U' - Stair Section Levels 12 - 13 3 A6-09
Scale: 1 : 50

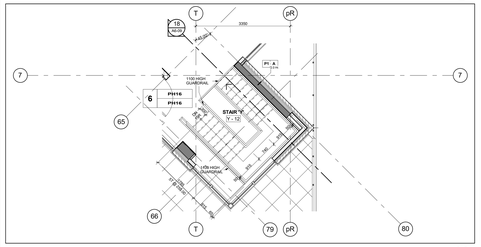

Stair 'Y' - Stair Plan - Level 13 17 A6-09
Scale: 1 : 50

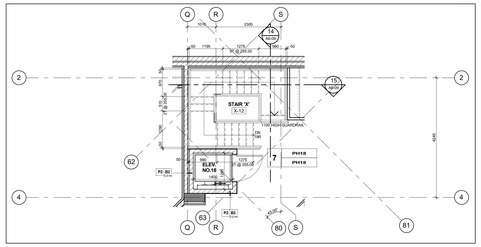

Stair 'X' - Stair Plan - Level 13 13 A6-09
Scale: 1 : 50

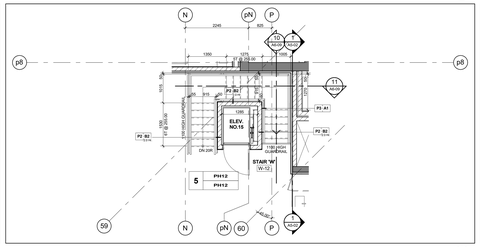

Stair 'W' - Stair Plan - Level 13 9 A6-09
Scale: 1 : 50

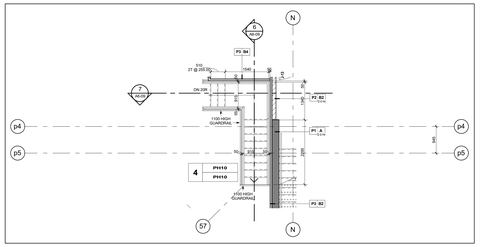

Stair 'V' - Stair Plan - Level 13 5 A6-09
Scale: 1 : 50

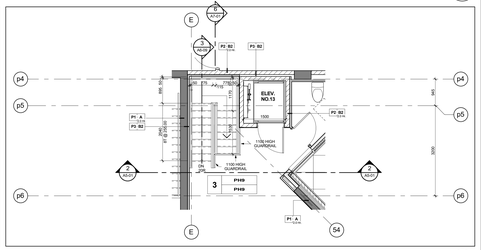

Stair 'U' - Stair Plan - Level 13 2 A6-09
Scale: 1 : 50

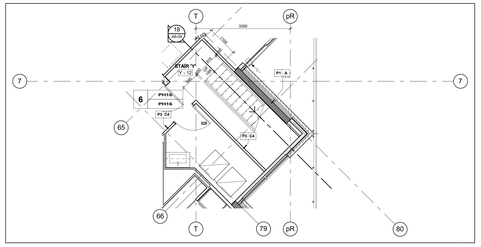

Stair 'Y' - Stair Plan - Level 12 16 A6-09
Scale: 1 : 50

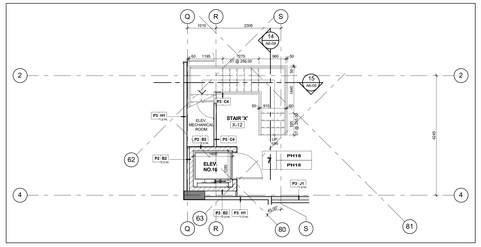

Stair 'X' - Stair Plan - Level 12 12 A6-09
Scale: 1 : 50

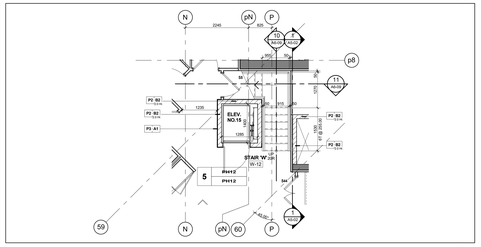

Stair 'W' - Stair Plan - Level 12 8 A6-09
Scale: 1 : 50

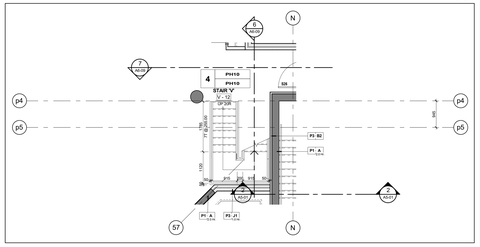

Stair 'V' - Stair Plan - Level 12 4 A6-09
Scale: 1 : 50

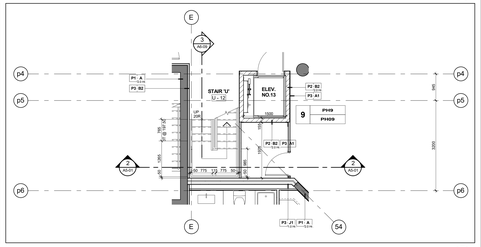

Stair 'U' - Stair Plan - Level 12 1 A5-09
Scale: 1 : 50

Contractor Must Check And Verify All Dimensions On The Job.
Do Not Scale The Drawings.
All Drawings, Specifications And Related Documents Are The Copyright Of The Architect And Must Be Returned Upon Request.
Reproduction Of Drawings, Specifications And Related Documents In Part Or Whole Is Forbidden Without The Architects Written Permission.
This Drawing Is Not To Be Used For Construction Until Signed By The Architect.

Date: November 4, 2016



Construction

KIRKOR ARCHITECTS + PLANNERS
20 Martin Ross Avenue, Toronto, Ontario, M3J 2K8
TM 00 665-6065, FM 00 665-1234, www.kirkorarchitects.com

No.	Revision	Date
4.	Construction	Nov. 4, 2016
3.	Tender	Oct. 19, 2015
2.	Building Permit	June 12, 2015
1.	Waterfront Toronto Review	May 1, 2015
No.	Issued For	Date

AQUAVISTA
AT BAYSIDE TORONTO

Drawing Title
Stair Plans & Sections
Penthouse Stair 'U', 'V', 'W', 'X', & 'Y' Plans and Sections

Project
Hines TRIDEL
AQUAVISTA
Block 3 - R3 & R4
263 Queens Quay East
Toronto, ON.

Scale: 1 : 50
Drawn by: M.R.
Checked by: C.A.
Project No.: 13148
Date: November 4, 2016
Drawing No.: A6-09

Plot Date: 11/2/2016 12:13:01 PM File Path: C:\Users\vdacosch\Documents\ACVol1 2015 WORKING FILES\13148P20-Model-Building R3-R4_vdacosch.rvt

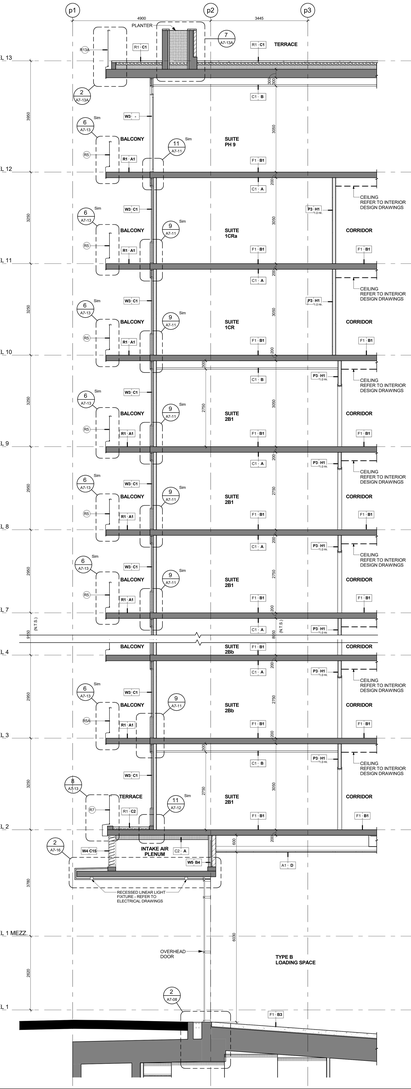

Section between Grids G & H North Side 7 A7-01
Scale: 1 : 50

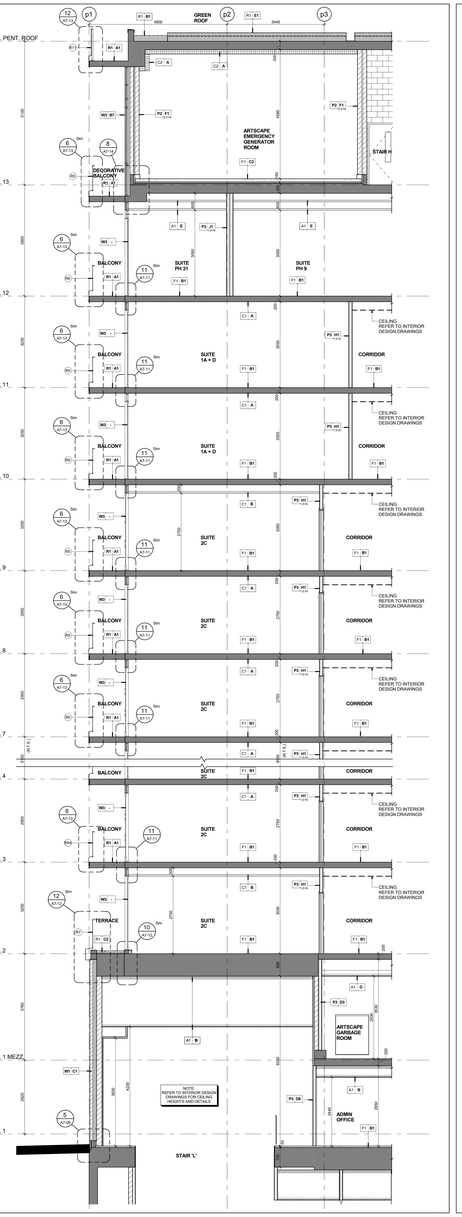

Section between Grids E & F North Side 6 A7-01
Scale: 1 : 50

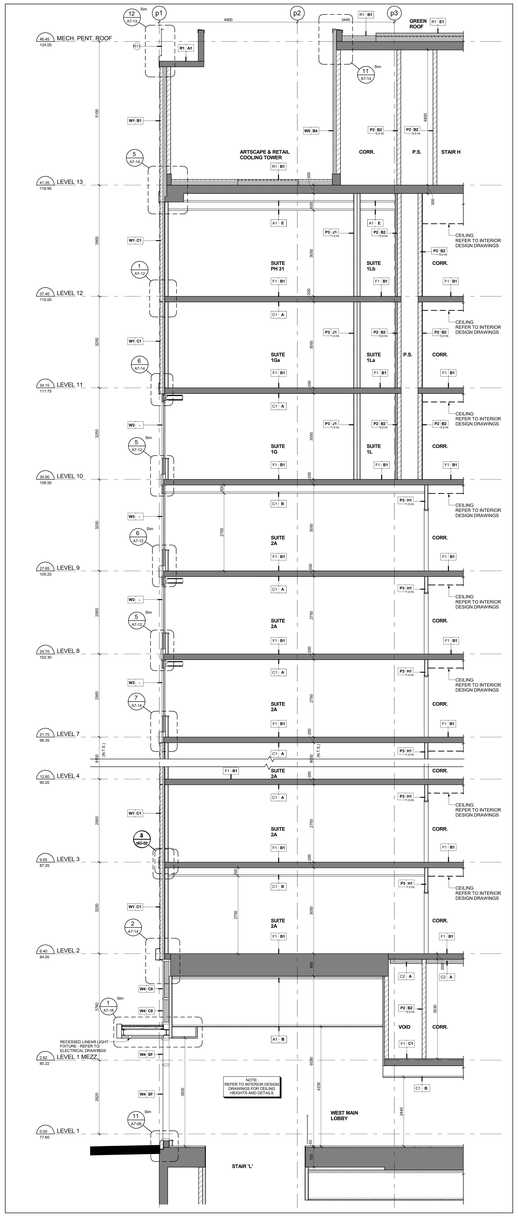

Section between Grids C & D North Side 5 A7-01
Scale: 1 : 50

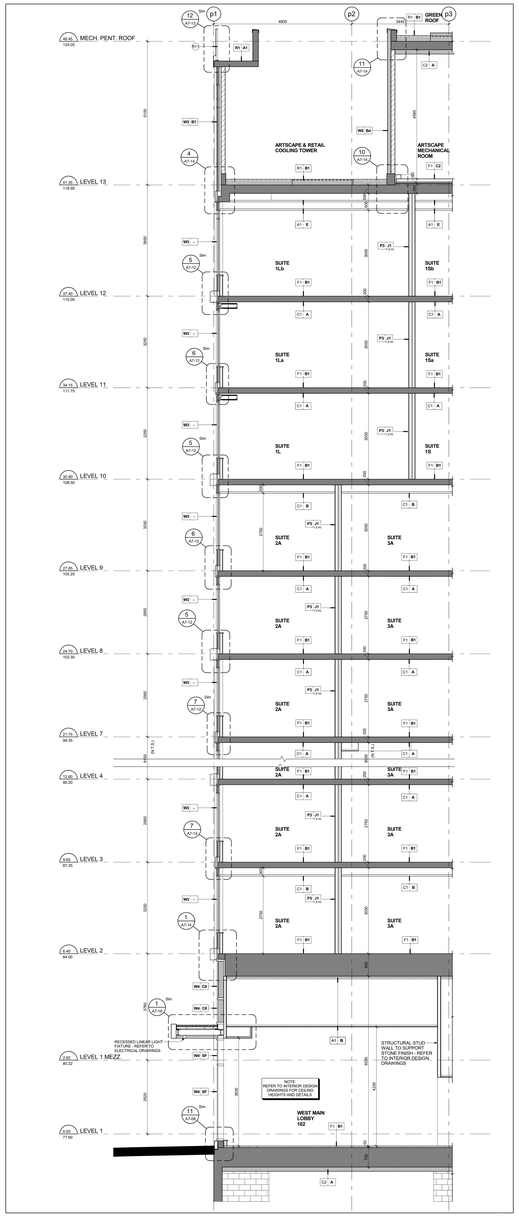

Section between Grids A & B North Side 4 A7-01
Scale: 1 : 50

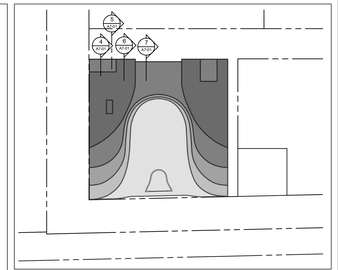

Wall Section Key Plan 2 A7-01
Scale: 1 : 700

EXTERIOR RAILING TYPE LEGEND

13148 - AQUAVISTA
UPDATED FEBRUARY 16, 2016

R1 **ALUMINUM BALCONY RAILING WITH SLAB COVER - PROFILE 100x420mm**
METAL: ALUMINUM
COLOUR: PPG UC100/3GL DURANAR STEEL CITY SILVER
GLASS: CLEAR HEAT-SOAKED TEMPERED GLASS
REFER TO DETAIL: 7-1 A7-13

R1A **ALUMINUM BALCONY RAILING WITH SLAB COVER - PROFILE 100x420mm BIRD FRIENDLY FRIT PATTERN**
METAL: ALUMINUM
COLOUR: PPG UC100/3GL DURANAR STEEL CITY SILVER
GLASS: CLEAR HEAT-SOAKED TEMPERED GLASS
FRIT PATTERN: WHITE FRIT 5MM DIAMETER DOTS IN 90CM SQUARE PATTERN
REFER TO DETAIL: 7-1 A7-13
NOTE: REFER TO ELEVATIONS FOR LOCATION OF FRIT PATTERN

R2 **ALUMINUM BALCONY RAILING WITH SLAB COVER - PROFILE 200x420mm**
METAL: ALUMINUM
COLOUR: PPG UC100/3GL DURANAR STEEL CITY SILVER
GLASS: CLEAR HEAT-SOAKED TEMPERED GLASS
REFER TO DETAIL: 3 A7-13

R3 **ALUMINUM BALCONY RAILING WITH SLAB COVER - PROFILE 85x420mm**
METAL: ALUMINUM
COLOUR: PPG UC100/3GL DURANAR STEEL CITY SILVER
GLASS: CLEAR HEAT-SOAKED TEMPERED GLASS
REFER TO DETAIL: 4 / A7-13

R3A **ALUMINUM BALCONY RAILING WITH SLAB COVER - PROFILE 85x420mm BIRD FRIENDLY FRIT PATTERN**
METAL: ALUMINUM
COLOUR: PPG UC100/3GL DURANAR STEEL CITY SILVER
GLASS: CLEAR HEAT-SOAKED TEMPERED GLASS
FRIT PATTERN: WHITE FRIT 5MM DIAMETER DOTS IN 90CM SQUARE PATTERN
REFER TO DETAIL: 4 / A7-13
NOTE: REFER TO ELEVATIONS FOR LOCATION OF FRIT PATTERN

R4 **ALUMINUM BALCONY RAILING WITH SLAB COVER - PROFILE 265x420mm**
METAL: ALUMINUM
COLOUR: PPG UC100/3GL DURANAR STEEL CITY SILVER
GLASS: CLEAR HEAT-SOAKED TEMPERED GLASS
REFER TO DETAIL: 5 / A7-13

R5 **ALUMINUM BALCONY RAILING WITH SLAB COVER - PROFILE 150x420mm**
METAL: ALUMINUM
COLOUR: PPG UC100/3GL DURANAR STEEL CITY SILVER
GLASS: CLEAR HEAT-SOAKED TEMPERED GLASS
REFER TO DETAIL: 6 / A7-13

R5A **ALUMINUM BALCONY RAILING WITH SLAB COVER - PROFILE 150x420mm BIRD FRIENDLY FRIT PATTERN**
METAL: ALUMINUM
COLOUR: PPG UC100/3GL DURANAR STEEL CITY SILVER
GLASS: CLEAR HEAT-SOAKED TEMPERED GLASS
FRIT PATTERN: WHITE FRIT 5MM DIAMETER DOTS IN 90CM SQUARE PATTERN
REFER TO DETAIL: 6 / A7-13
NOTE: REFER TO ELEVATIONS FOR LOCATION OF FRIT PATTERN

R6 **ALUMINUM TERRACE RAILING WITH SLAB COVER - PROFILE 200x420mm BIRD FRIENDLY FRIT PATTERN**
METAL: ALUMINUM
COLOUR: PPG UC100/3GL DURANAR STEEL CITY SILVER
GLASS: CLEAR HEAT-SOAKED TEMPERED GLASS
FRIT PATTERN: WHITE FRIT 5MM DIAMETER DOTS IN 90CM SQUARE PATTERN
REFER TO DETAIL: 7 / A7-13
NOTE: REFER TO ELEVATIONS FOR LOCATION OF FRIT PATTERN

R7 **ALUMINUM TERRACE RAILING WITH SLAB COVER - PROFILE 265x420mm BIRD FRIENDLY FRIT PATTERN**
METAL: ALUMINUM
COLOUR: PPG UC100/3GL DURANAR STEEL CITY SILVER
GLASS: CLEAR HEAT-SOAKED TEMPERED GLASS
FRIT PATTERN: WHITE FRIT 5MM DIAMETER DOTS IN 90CM SQUARE PATTERN
REFER TO DETAIL: 8 / A7-13
NOTE: REFER TO ELEVATIONS FOR LOCATION OF FRIT PATTERN

R8 **ALUMINUM TERRACE RAILING WITH SLAB COVER - PROFILE 100x420mm BIRD FRIENDLY FRIT PATTERN**
METAL: ALUMINUM
COLOUR: PPG UC100/3GL DURANAR STEEL CITY SILVER
GLASS: CLEAR HEAT-SOAKED TEMPERED GLASS
FRIT PATTERN: WHITE FRIT 5MM DIAMETER DOTS IN 90CM SQUARE PATTERN
REFER TO DETAIL: 9 / A7-13
NOTE: REFER TO ELEVATIONS FOR LOCATION OF FRIT PATTERN

R9 **ALUMINUM BALCONY RAILING WITH SLAB COVER - PROFILE 100x420mm**
METAL: ALUMINUM
COLOUR: PPG UC100/3GL DURANAR STEEL CITY SILVER
GLASS: CLEAR HEAT-SOAKED TEMPERED GLASS
REFER TO DETAIL: 10 / A7-13

R10 **ALUMINUM BALCONY RAILING WITH SLAB COVER - PROFILE 100x420mm**
METAL: ALUMINUM
COLOUR: PPG UC100/3GL DURANAR STEEL CITY SILVER
GLASS: CLEAR HEAT-SOAKED TEMPERED GLASS
REFER TO DETAIL: 11 / A7-13

R11 **ALUMINUM BALCONY RAILING WITH SLAB COVER - PROFILE 100x420mm ALUMINUM PANEL**
METAL: ALUMINUM
COLOUR: PPG UC100/3GL DURANAR STEEL CITY SILVER
GLASS: CLEAR HEAT-SOAKED TEMPERED GLASS
BACK PANEL: PREFINISHED ALUMINUM BACK PANEL PPG UAC4350 DURANAR BONE WHITE
REFER TO DETAIL: 12 / A7-13

R12 **ALUMINUM TERRACE RAILING WITH SLAB COVER - PROFILE 100x420mm**
METAL: ALUMINUM
COLOUR: PPG UC100/3GL DURANAR STEEL CITY SILVER
GLASS: CLEAR HEAT-SOAKED TEMPERED GLASS
REFER TO DETAIL: 11 A7-13A

R12A **ALUMINUM TERRACE RAILING WITH SLAB COVER - PROFILE 100x420mm BIRD FRIENDLY FRIT PATTERN**
METAL: ALUMINUM
COLOUR: PPG UC100/3GL DURANAR STEEL CITY SILVER
GLASS: CLEAR HEAT-SOAKED TEMPERED GLASS
FRIT PATTERN: WHITE FRIT 5MM DIAMETER DOTS IN 90CM SQUARE PATTERN
REFER TO DETAIL: 11 A7-13A
NOTE: REFER TO ELEVATIONS FOR LOCATION OF FRIT PATTERN

R13 **ALUMINUM TERRACE RAILING WITH SLAB COVER - PROFILE 100x420mm**
METAL: ALUMINUM
COLOUR: PPG UC100/3GL DURANAR STEEL CITY SILVER
GLASS: CLEAR HEAT-SOAKED TEMPERED GLASS
REFER TO DETAIL: 2 / A7-13A

R13A **ALUMINUM TERRACE RAILING WITH SLAB COVER - PROFILE 100x420mm BIRD FRIENDLY FRIT PATTERN**
METAL: ALUMINUM
COLOUR: PPG UC100/3GL DURANAR STEEL CITY SILVER
GLASS: CLEAR HEAT-SOAKED TEMPERED GLASS
FRIT PATTERN: WHITE FRIT 5MM DIAMETER DOTS IN 90CM SQUARE PATTERN
REFER TO DETAIL: 2 / A7-13A
NOTE: REFER TO ELEVATIONS FOR LOCATION OF FRIT PATTERN

R14 **ALUMINUM BALCONY OR TERRACE DIVIDER - ON CONCRETE**
METAL: ALUMINUM
COLOUR: PPG UC100/3GL DURANAR STEEL CITY SILVER
GLASS: OBSCURE TEMPERED GLASS
REFER TO DETAIL: 3 & 4 / A7-13A

Exterior Railing Type Legend 1 A7-01

Contractor Must Check And Verify All Dimensions On The Job.
Do Not Scale The Drawings.
All Drawings, Specifications And Related Documents Are The Copyright Of The Architect And Must Be Returned Upon Request.
Reproduction Of Drawings, Specifications And Related Documents, In Part Or Whole Is Forbidden Without The Architects Written Permission.
This Drawing Is Not To Be Used For Construction Until Signed By The Architect.

Date: November 4, 2016

KIRKOR ARCHITECTS + PLANNERS
20 Martin Ross Avenue, Toronto, Ontario, M3J 2K8
TM 416 665-6065, FM 416 665-7234, www.kirkorarchitects.com

No.	Revision	Date
5.	Construction	Nov. 4, 2016
4.	Roofing Tender	Feb. 8, 2016
3.	Tender	Oct. 15, 2015
2.	Building Permit	June 12, 2015
1.	Waterfront Toronto Review	May 1, 2015
No.	Issued For	Date

AQUAVISTA
AT BAYSIDE TORONTO

Drawing Title
Wall Sections

Project
Hines TRIDEL
AQUAVISTA
Block 3 - R3 & R4
263 Queens Quay East
Toronto, ON

Scale	As indicated
Drawn by	S.D.
Checked by	C.A.
Project No.	13148
Date	November 4, 2016
Drawing No.	A7-01

Plot Date: 11/2/2016 12:15:24 PM File Path: C:\Users\vdascock\Documents\ACA21 2015 WORKING FILES\13148P2D-Model-Building R3-R4_vdascock.rvt

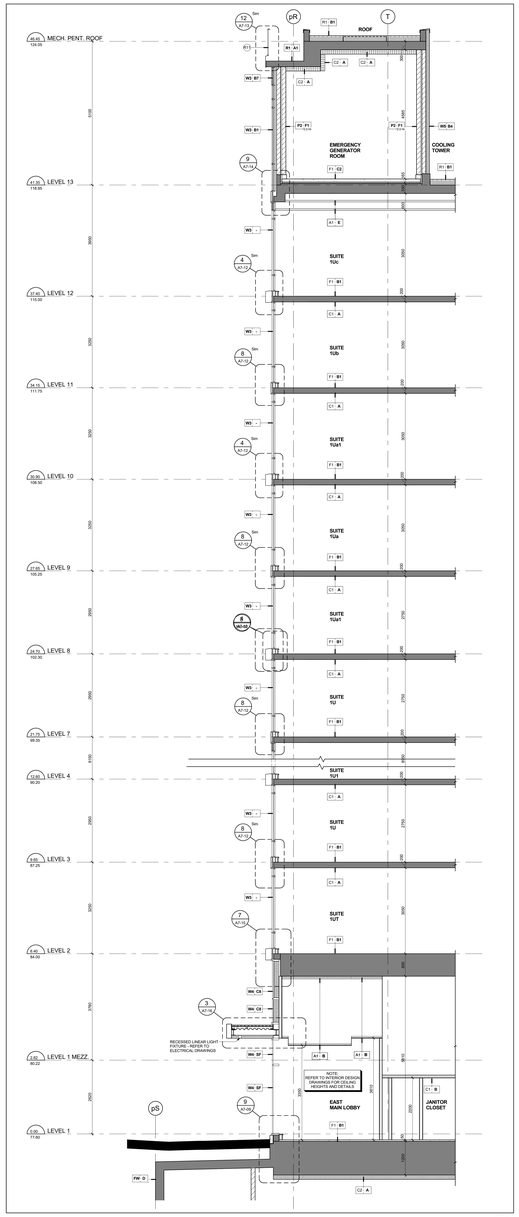

Section between Grids p2 & p3 East Side 7 A7-02

Scale: 1 : 50

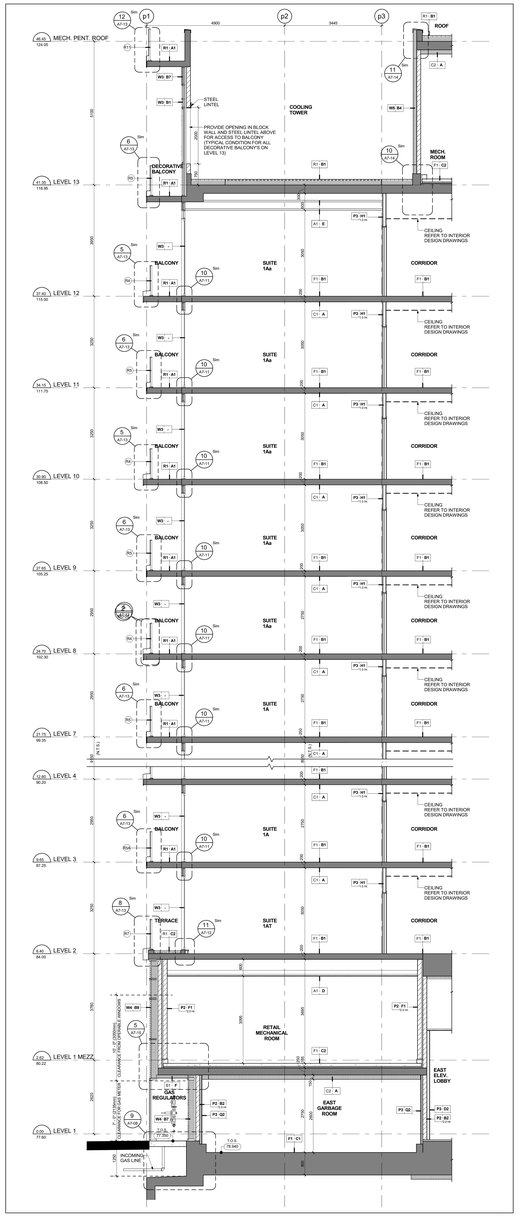

Section between Grids R & S North SIde 6 A7-02

Scale: 1 : 50

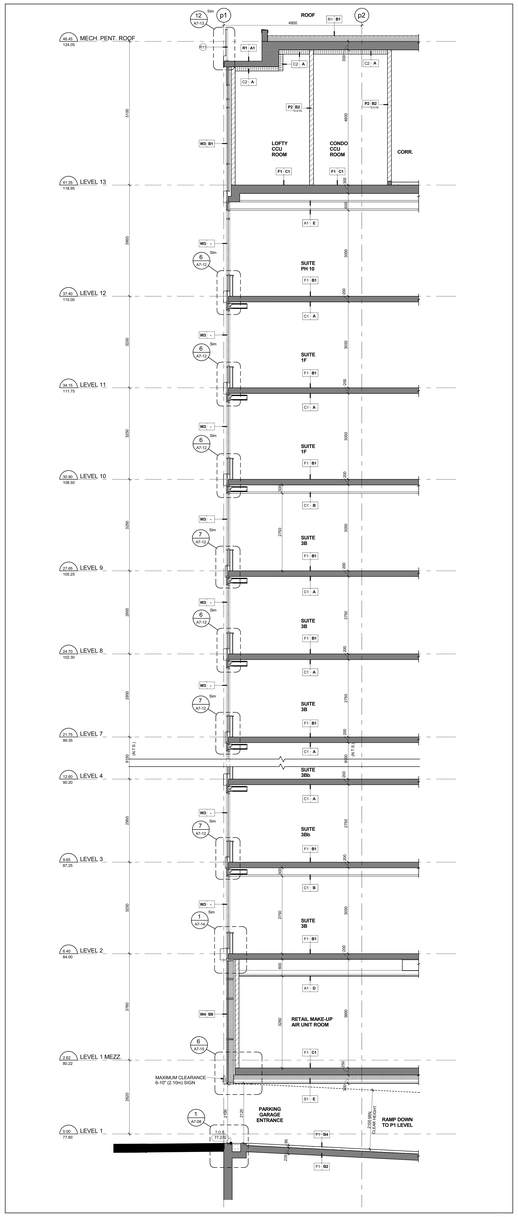

Section between Grids M & N North Side 5 A7-02

Scale: 1 : 50

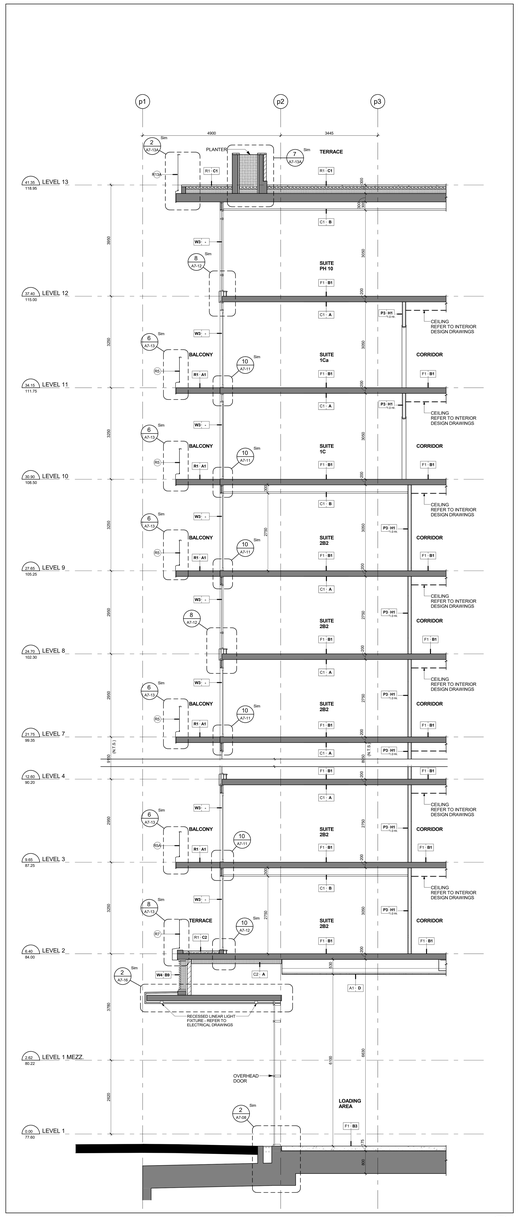

Section between Grids K & L North Side 4 A7-02

Scale: 1 : 50

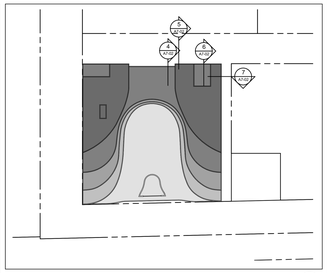

Wall Section Key Plan 2 A7-02

Scale: 1 : 700

EXTERIOR RAILING TYPE LEGEND

13148 - AQUAVISTA
UPDATED FEBRUARY 16, 2016

R1 **ALUMINUM BALCONY RAILING WITH SLAB COVER - PROFILE 100x42Omm**
METAL: ALUMINUM
COLOUR: PPG UC18735SL DURANAR STEEL CITY SILVER
GLASS: CLEAR HEAT-SOAKED TEMPERED GLASS
REFER TO DETAIL: 11-A7-13

R1A **ALUMINUM BALCONY RAILING WITH SLAB COVER - PROFILE 100x42Omm BIRD FRIENDLY FRIT PATTERN**
METAL: ALUMINUM
COLOUR: PPG UC18735SL DURANAR STEEL CITY SILVER
GLASS: CLEAR HEAT-SOAKED TEMPERED GLASS
FRIT PATTERN: WHITE FRIT 5MM DIAMETER DOTS IN 10CM SQUARE PATTERN
REFER TO DETAIL: 11-A7-13
NOTE: REFER TO ELEVATIONS FOR LOCATION OF FRIT PATTERN

R2 **ALUMINUM BALCONY RAILING WITH SLAB COVER - PROFILE 200x42Omm**
METAL: ALUMINUM
COLOUR: PPG UC18735SL DURANAR STEEL CITY SILVER
GLASS: CLEAR HEAT-SOAKED TEMPERED GLASS
REFER TO DETAIL: 3-A7-13

R3 **ALUMINUM BALCONY RAILING WITH SLAB COVER - PROFILE 85x42Omm**
METAL: ALUMINUM
COLOUR: PPG UC18735SL DURANAR STEEL CITY SILVER
GLASS: CLEAR HEAT-SOAKED TEMPERED GLASS
REFER TO DETAIL: 4-A7-13

R3A **ALUMINUM BALCONY RAILING WITH SLAB COVER - PROFILE 85x42Omm BIRD FRIENDLY FRIT PATTERN**
METAL: ALUMINUM
COLOUR: PPG UC18735SL DURANAR STEEL CITY SILVER
GLASS: CLEAR HEAT-SOAKED TEMPERED GLASS
FRIT PATTERN: WHITE FRIT 5MM DIAMETER DOTS IN 10CM SQUARE PATTERN
REFER TO DETAIL: 4-A7-13
NOTE: REFER TO ELEVATIONS FOR LOCATION OF FRIT PATTERN

R4 **ALUMINUM BALCONY RAILING WITH SLAB COVER - PROFILE 265x42Omm**
METAL: ALUMINUM
COLOUR: PPG UC18735SL DURANAR STEEL CITY SILVER
GLASS: CLEAR HEAT-SOAKED TEMPERED GLASS
REFER TO DETAIL: 5-A7-13

R5 **ALUMINUM BALCONY RAILING WITH SLAB COVER - PROFILE 150x42Omm**
METAL: ALUMINUM
COLOUR: PPG UC18735SL DURANAR STEEL CITY SILVER
GLASS: CLEAR HEAT-SOAKED TEMPERED GLASS
REFER TO DETAIL: 6-A7-13

R5A **ALUMINUM BALCONY RAILING WITH SLAB COVER - PROFILE 150x42Omm BIRD FRIENDLY FRIT PATTERN**
METAL: ALUMINUM
COLOUR: PPG UC18735SL DURANAR STEEL CITY SILVER
GLASS: CLEAR HEAT-SOAKED TEMPERED GLASS
FRIT PATTERN: WHITE FRIT 5MM DIAMETER DOTS IN 10CM SQUARE PATTERN
REFER TO DETAIL: 6-A7-13
NOTE: REFER TO ELEVATIONS FOR LOCATION OF FRIT PATTERN

R6 **ALUMINUM TERRACE RAILING WITH SLAB COVER - PROFILE 200x42Omm BIRD FRIENDLY FRIT PATTERN**
METAL: ALUMINUM
COLOUR: PPG UC18735SL DURANAR STEEL CITY SILVER
GLASS: CLEAR HEAT-SOAKED TEMPERED GLASS
FRIT PATTERN: WHITE FRIT 5MM DIAMETER DOTS IN 10CM SQUARE PATTERN
REFER TO DETAIL: 7-A7-13
NOTE: REFER TO ELEVATIONS FOR LOCATION OF FRIT PATTERN

R7 **ALUMINUM TERRACE RAILING WITH SLAB COVER - PROFILE 265x42Omm BIRD FRIENDLY FRIT PATTERN**
METAL: ALUMINUM
COLOUR: PPG UC18735SL DURANAR STEEL CITY SILVER
GLASS: CLEAR HEAT-SOAKED TEMPERED GLASS
FRIT PATTERN: WHITE FRIT 5MM DIAMETER DOTS IN 10CM SQUARE PATTERN
REFER TO DETAIL: 8-A7-13
NOTE: REFER TO ELEVATIONS FOR LOCATION OF FRIT PATTERN

R8 **ALUMINUM TERRACE RAILING WITH SLAB COVER - PROFILE 150x42Omm BIRD FRIENDLY FRIT PATTERN**
METAL: ALUMINUM
COLOUR: PPG UC18735SL DURANAR STEEL CITY SILVER
GLASS: CLEAR HEAT-SOAKED TEMPERED GLASS
FRIT PATTERN: WHITE FRIT 5MM DIAMETER DOTS IN 10CM SQUARE PATTERN
REFER TO DETAIL: 9-A7-13
NOTE: REFER TO ELEVATIONS FOR LOCATION OF FRIT PATTERN

R9 **ALUMINUM BALCONY RAILING WITH SLAB COVER - PROFILE 100x42Omm**
METAL: ALUMINUM
COLOUR: PPG UC18735SL DURANAR STEEL CITY SILVER
GLASS: CLEAR HEAT-SOAKED TEMPERED GLASS
REFER TO DETAIL: 10-A7-13

R10 **ALUMINUM BALCONY RAILING WITH SLAB COVER - PROFILE 150x42Omm**
METAL: ALUMINUM
COLOUR: PPG UC18735SL DURANAR STEEL CITY SILVER
GLASS: CLEAR HEAT-SOAKED TEMPERED GLASS
REFER TO DETAIL: 11-A7-13

R11 **ALUMINUM BALCONY RAILING WITH SLAB COVER - PROFILE 100x42Omm ALUMINUM BACK PANEL**
METAL: ALUMINUM
COLOUR: PPG UC18735SL DURANAR STEEL CITY SILVER
GLASS: CLEAR HEAT-SOAKED TEMPERED GLASS
BACK PANEL: PREFINISHED ALUMINUM BACK PANEL PPG UAC4350 DURANAR BONE WHITE
REFER TO DETAIL: 12-A7-13

R12 **ALUMINUM TERRACE RAILING WITH SLAB COVER - PROFILE 100x42Omm**
METAL: ALUMINUM
COLOUR: PPG UC18735SL DURANAR STEEL CITY SILVER
GLASS: CLEAR HEAT-SOAKED TEMPERED GLASS
REFER TO DETAIL: 17-A7-13A

R12A **ALUMINUM TERRACE RAILING WITH SLAB COVER - PROFILE 100x42Omm BIRD FRIENDLY FRIT PATTERN**
METAL: ALUMINUM
COLOUR: PPG UC18735SL DURANAR STEEL CITY SILVER
GLASS: CLEAR HEAT-SOAKED TEMPERED GLASS
FRIT PATTERN: WHITE FRIT 5MM DIAMETER DOTS IN 10CM SQUARE PATTERN
REFER TO DETAIL: 17-A7-13A
NOTE: REFER TO ELEVATIONS FOR LOCATION OF FRIT PATTERN

R13 **ALUMINUM TERRACE RAILING WITH SLAB COVER - PROFILE 100x42Omm**
METAL: ALUMINUM
COLOUR: PPG UC18735SL DURANAR STEEL CITY SILVER
GLASS: CLEAR HEAT-SOAKED TEMPERED GLASS
REFER TO DETAIL: 22-A7-13A

R13A **ALUMINUM TERRACE RAILING WITH SLAB COVER - PROFILE 100x42Omm BIRD FRIENDLY FRIT PATTERN**
METAL: ALUMINUM
COLOUR: PPG UC18735SL DURANAR STEEL CITY SILVER
GLASS: CLEAR HEAT-SOAKED TEMPERED GLASS
FRIT PATTERN: WHITE FRIT 5MM DIAMETER DOTS IN 10CM SQUARE PATTERN
REFER TO DETAIL: 22-A7-13A
NOTE: REFER TO ELEVATIONS FOR LOCATION OF FRIT PATTERN

R14 **ALUMINUM BALCONY OR TERRACE DIVIDER - ON CONCRETE**
METAL: ALUMINUM
COLOUR: PPG UC18735SL DURANAR STEEL CITY SILVER
GLASS: OBSCURE TEMPERED GLASS
REFER TO DETAIL: 3 & 4-A7-13A

Exterior Railing Type Legend 1 A7-02

Contractor Must Check And Verify All Dimensions On The Job.
Do Not Scale The Drawings.
All Drawings, Specifications And Related Documents Are The Copyright Of The Architect And Must Be Returned Upon Request.
Reproduction Of Drawings, Specifications And Related Documents In Part Or Whole Is Forbidden Without The Architects Written Permission.
This Drawing Is Not To Be Used For Construction Until Signed By The Architect.

Date: November 4, 2016

KIRKOR ARCHITECTS + PLANNERS
20 Martin Ross Avenue, Toronto, Ontario, M3J 2K8
TM 00 665-6065, FM 00 665-1234, www.kirkorarchitects.com

No.	Revision	Date
3.	Construction	Nov. 4, 2016
2.	Roofing Tender	Feb. 8, 2016
1.	Tender	Oct. 15, 2015
No.	Issued For	Date

AQUAVISTA
AT BAYSIDE TORONTO

Drawing Title
Wall Sections

Project
Hines TRIDEL
AQUAVISTA
Block 3 - R3 & R4
263 Queens Quay East
Toronto, ON

Scale	As indicated
Drawn by	S.D.
Checked by	C.A.
Project No.	13148
Date	November 4, 2016
Drawing No.	A7-02

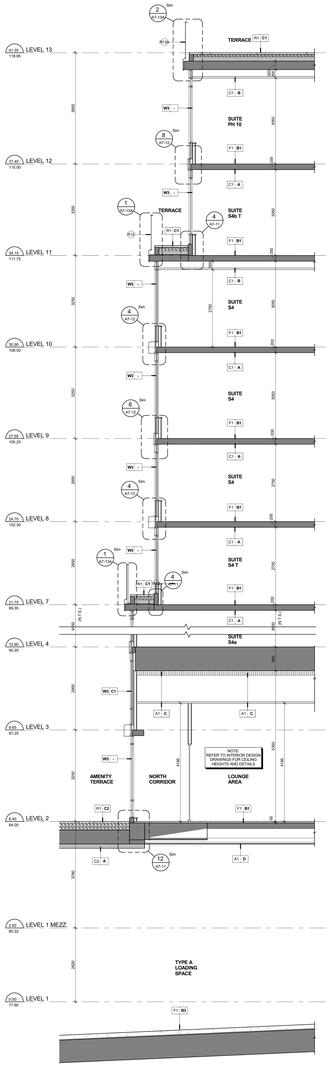

Section between Grids J & K South Side 6 A7-03
Scale: 1 : 50

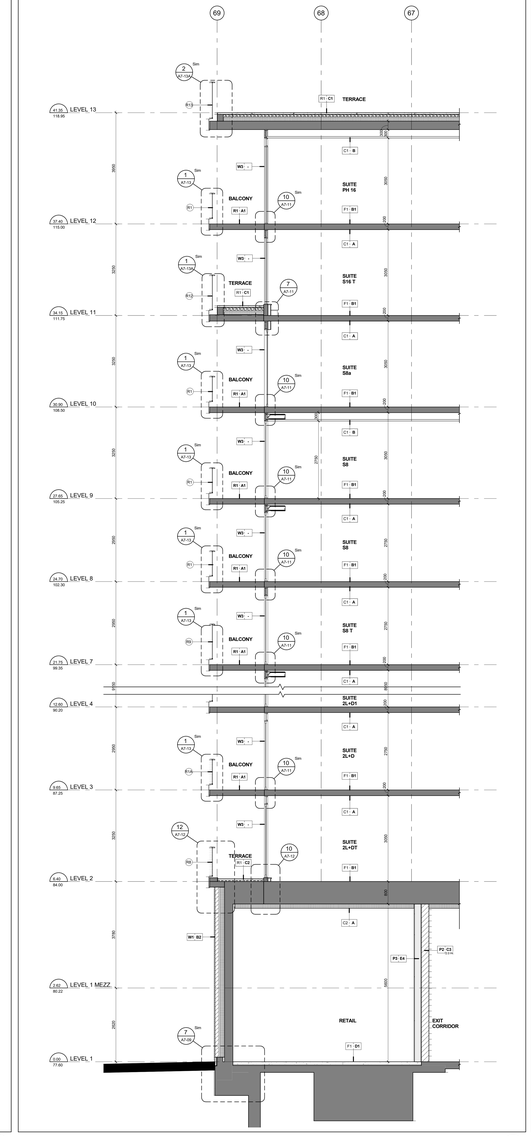

Section between Grids p15 & p16 East Side 5 A7-03
Scale: 1 : 50

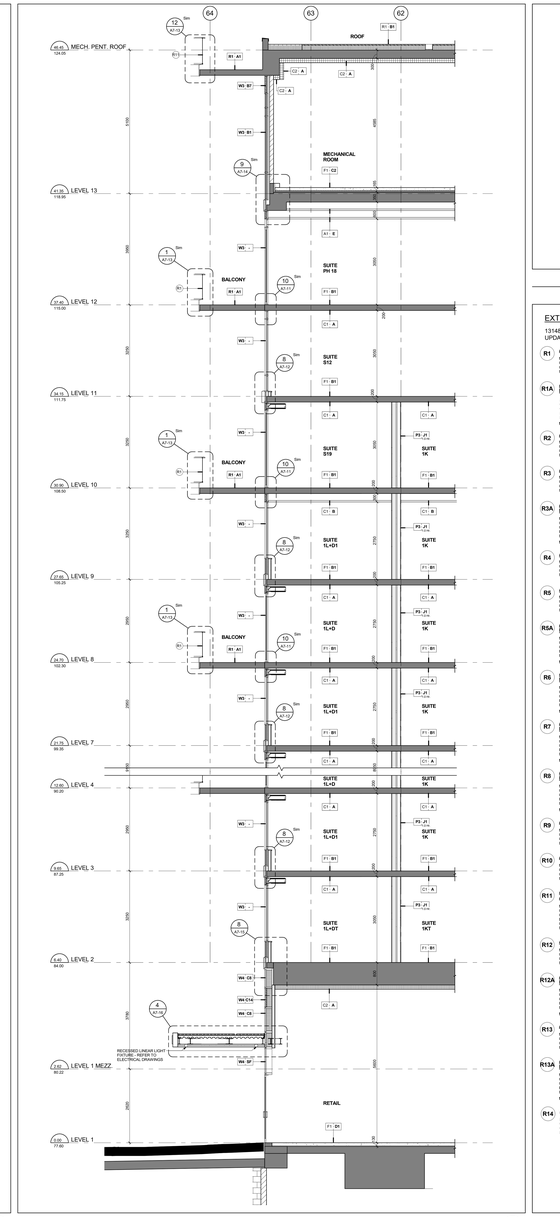

Section between Grids p10 & p12 East Side 4 A7-03
Scale: 1 : 50

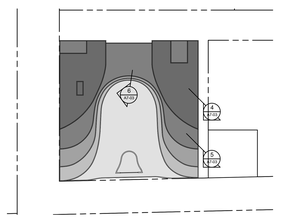

Wall Section Key Plan 2 A7-03
Scale: 1 : 700

EXTERIOR RAILING TYPE LEGEND

13148 - AQUAVISTA
UPDATED FEBRUARY 16, 2016

R1 **ALUMINUM BALCONY RAILING WITH SLAB COVER - PROFILE 100x420mm**
METAL: ALUMINUM
COLOUR: PPG UC100730L DURANAR STEEL CITY SILVER
GLASS: CLEAR HEAT-SOAKED TEMPERED GLASS
REFER TO DETAIL: 7 / A7-13

R1A **ALUMINUM BALCONY RAILING WITH SLAB COVER - PROFILE 100x420mm BIRD FRIENDLY FRIT PATTERN**
METAL: ALUMINUM
COLOUR: PPG UC100730L DURANAR STEEL CITY SILVER
GLASS: CLEAR HEAT-SOAKED TEMPERED GLASS
FRIT PATTERN: WHITE FRIT 5MM DIAMETER DOTS IN 10CM SQUARE PATTERN
REFER TO DETAIL: 7 / A7-13
NOTE: REFER TO ELEVATIONS FOR LOCATION OF FRIT PATTERN

R2 **ALUMINUM BALCONY RAILING WITH SLAB COVER - PROFILE 200x420mm**
METAL: ALUMINUM
COLOUR: PPG UC100730L DURANAR STEEL CITY SILVER
GLASS: CLEAR HEAT-SOAKED TEMPERED GLASS
REFER TO DETAIL: 3 / A7-13

R3 **ALUMINUM BALCONY RAILING WITH SLAB COVER - PROFILE 85x420mm**
METAL: ALUMINUM
COLOUR: PPG UC100730L DURANAR STEEL CITY SILVER
GLASS: CLEAR HEAT-SOAKED TEMPERED GLASS
REFER TO DETAIL: 4 / A7-13

R3A **ALUMINUM BALCONY RAILING WITH SLAB COVER - PROFILE 85x420mm BIRD FRIENDLY FRIT PATTERN**
METAL: ALUMINUM
COLOUR: PPG UC100730L DURANAR STEEL CITY SILVER
GLASS: CLEAR HEAT-SOAKED TEMPERED GLASS
FRIT PATTERN: WHITE FRIT 5MM DIAMETER DOTS IN 10CM SQUARE PATTERN
REFER TO DETAIL: 4 / A7-13
NOTE: REFER TO ELEVATIONS FOR LOCATION OF FRIT PATTERN

R4 **ALUMINUM BALCONY RAILING WITH SLAB COVER - PROFILE 265x420mm**
METAL: ALUMINUM
COLOUR: PPG UC100730L DURANAR STEEL CITY SILVER
GLASS: CLEAR HEAT-SOAKED TEMPERED GLASS
REFER TO DETAIL: 5 / A7-13

R5 **ALUMINUM BALCONY RAILING WITH SLAB COVER - PROFILE 150x420mm**
METAL: ALUMINUM
COLOUR: PPG UC100730L DURANAR STEEL CITY SILVER
GLASS: CLEAR HEAT-SOAKED TEMPERED GLASS
REFER TO DETAIL: 6 / A7-13

R5A **ALUMINUM BALCONY RAILING WITH SLAB COVER - PROFILE 150x420mm BIRD FRIENDLY FRIT PATTERN**
METAL: ALUMINUM
COLOUR: PPG UC100730L DURANAR STEEL CITY SILVER
GLASS: CLEAR HEAT-SOAKED TEMPERED GLASS
FRIT PATTERN: WHITE FRIT 5MM DIAMETER DOTS IN 10CM SQUARE PATTERN
REFER TO DETAIL: 6 / A7-13
NOTE: REFER TO ELEVATIONS FOR LOCATION OF FRIT PATTERN

R6 **ALUMINUM TERRACE RAILING WITH SLAB COVER - PROFILE 200x420mm BIRD FRIENDLY FRIT PATTERN**
METAL: ALUMINUM
COLOUR: PPG UC100730L DURANAR STEEL CITY SILVER
GLASS: CLEAR HEAT-SOAKED TEMPERED GLASS
FRIT PATTERN: WHITE FRIT 5MM DIAMETER DOTS IN 10CM SQUARE PATTERN
REFER TO DETAIL: 7 / A7-13
NOTE: REFER TO ELEVATIONS FOR LOCATION OF FRIT PATTERN

R7 **ALUMINUM TERRACE RAILING WITH SLAB COVER - PROFILE 265x420mm BIRD FRIENDLY FRIT PATTERN**
METAL: ALUMINUM
COLOUR: PPG UC100730L DURANAR STEEL CITY SILVER
GLASS: CLEAR HEAT-SOAKED TEMPERED GLASS
FRIT PATTERN: WHITE FRIT 5MM DIAMETER DOTS IN 10CM SQUARE PATTERN
REFER TO DETAIL: 5 / A7-13
NOTE: REFER TO ELEVATIONS FOR LOCATION OF FRIT PATTERN

R8 **ALUMINUM TERRACE RAILING WITH SLAB COVER - PROFILE 100x420mm BIRD FRIENDLY FRIT PATTERN**
METAL: ALUMINUM
COLOUR: PPG UC100730L DURANAR STEEL CITY SILVER
GLASS: CLEAR HEAT-SOAKED TEMPERED GLASS
FRIT PATTERN: WHITE FRIT 5MM DIAMETER DOTS IN 10CM SQUARE PATTERN
REFER TO DETAIL: 8 / A7-13
NOTE: REFER TO ELEVATIONS FOR LOCATION OF FRIT PATTERN

R9 **ALUMINUM BALCONY RAILING WITH SLAB COVER - PROFILE 100x420mm**
METAL: ALUMINUM
COLOUR: PPG UC100730L DURANAR STEEL CITY SILVER
GLASS: CLEAR HEAT-SOAKED TEMPERED GLASS
REFER TO DETAIL: 10 / A7-13

R10 **ALUMINUM BALCONY RAILING WITH SLAB COVER - PROFILE 100x420mm**
METAL: ALUMINUM
COLOUR: PPG UC100730L DURANAR STEEL CITY SILVER
GLASS: CLEAR HEAT-SOAKED TEMPERED GLASS
REFER TO DETAIL: 11 / A7-13

R11 **ALUMINUM BALCONY RAILING WITH SLAB COVER - PROFILE 100x420mm ALUMINUM BACK PANEL**
METAL: ALUMINUM
COLOUR: PPG UC100730L DURANAR STEEL CITY SILVER
GLASS: CLEAR HEAT-SOAKED TEMPERED GLASS
BACK PANEL: PREFINISHED ALUMINUM BACK PANEL PPG UC4C550 DURANAR BONE WHITE
REFER TO DETAIL: 12 / A7-13

R12 **ALUMINUM TERRACE RAILING WITH SLAB COVER - PROFILE 100x420mm**
METAL: ALUMINUM
COLOUR: PPG UC100730L DURANAR STEEL CITY SILVER
GLASS: CLEAR HEAT-SOAKED TEMPERED GLASS
REFER TO DETAIL: 7 / A7-13A

R12A **ALUMINUM TERRACE RAILING WITH SLAB COVER - PROFILE 100x420mm BIRD FRIENDLY FRIT PATTERN**
METAL: ALUMINUM
COLOUR: PPG UC100730L DURANAR STEEL CITY SILVER
GLASS: CLEAR HEAT-SOAKED TEMPERED GLASS
FRIT PATTERN: WHITE FRIT 5MM DIAMETER DOTS IN 10CM SQUARE PATTERN
REFER TO DETAIL: 7 / A7-13A
NOTE: REFER TO ELEVATIONS FOR LOCATION OF FRIT PATTERN

R13 **ALUMINUM TERRACE RAILING WITH SLAB COVER - PROFILE 100x420mm**
METAL: ALUMINUM
COLOUR: PPG UC100730L DURANAR STEEL CITY SILVER
GLASS: CLEAR HEAT-SOAKED TEMPERED GLASS
REFER TO DETAIL: 2 / A7-13A

R13A **ALUMINUM TERRACE RAILING WITH SLAB COVER - PROFILE 100x420mm BIRD FRIENDLY FRIT PATTERN**
METAL: ALUMINUM
COLOUR: PPG UC100730L DURANAR STEEL CITY SILVER
GLASS: CLEAR HEAT-SOAKED TEMPERED GLASS
FRIT PATTERN: WHITE FRIT 5MM DIAMETER DOTS IN 10CM SQUARE PATTERN
REFER TO DETAIL: 2 / A7-13A
NOTE: REFER TO ELEVATIONS FOR LOCATION OF FRIT PATTERN

R14 **ALUMINUM BALCONY OR TERRACE DIVIDER - ON CONCRETE**
METAL: ALUMINUM
COLOUR: PPG UC100730L DURANAR STEEL CITY SILVER
GLASS: OBSCURE TEMPERED GLASS
REFER TO DETAIL: 3 & 4 / A7-13A

Exterior Railing Type Legend 1 A7-03

Contractor Must Check And Verify All Dimensions On The Job.
Do Not Scale The Drawings.
All Drawings, Specifications And Related Documents Are The Copyright Of The Architect And Must Be Returned Upon Request.
Reproduction Of Drawings, Specifications And Related Documents In Part Or Whole Is Forbidden Without The Architects Written Permission.
This Drawing Is Not To Be Used For Construction Until Signed By The Architect.

Date: November 4, 2016

TORONTO ASSOCIATION OF ARCHITECTS
LICENCE HOLDER
KIRKOR ARCHITECTS & PLANNERS
THIS SEAL MUST BE SIGNED TO BE VALID

Construction

KIRKOR ARCHITECTS + PLANNERS
20 Martin Ross Avenue, Toronto, Ontario, M3J 2K8
TEL 416 665 4065, FAX 416 665 1234, www.kirkorarchitects.com

No.	Revision	Date
3.	Construction	Nov. 4, 2016
2.	Roofing Tender	Feb. 8, 2016
1.	Tender	Oct. 15, 2015
No.	Issued For	Date

AQUAVISTA
AT BAYSIDE TORONTO

Drawing Title
Wall Sections

Project
Hines TRIDEL
AQUAVISTA
Block 3 - R3 & R4
263 Queens Quay East
Toronto, ON

Scale	As indicated
Drawn by	S.D.
Checked by	C.A.
Project No.	13148
Date	November 4, 2016
Drawing No.	A7-03

Plot Date: 11/2/2016 12:14:35 PM File Path: C:\Users\rdecock\Documents\ACA21 2015 WORKING FILES\13148P20-Model-Building R3-R4_rdecock.rvt

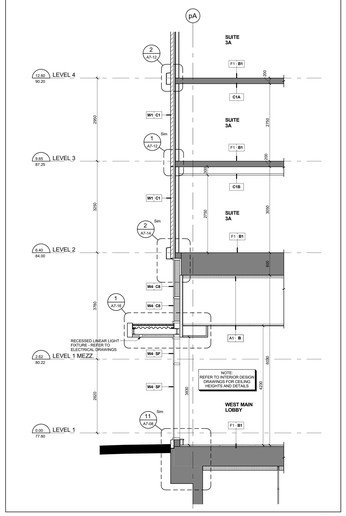

Part Section between Grids p2 & p3 West Side 10 A7-04
Scale: 1 : 50

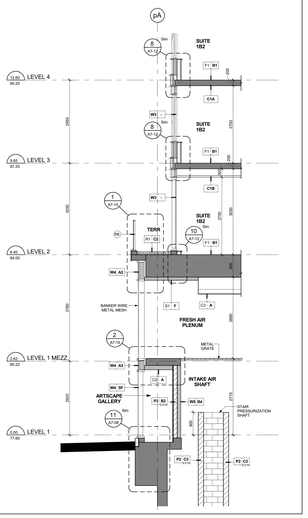

Part Section between Grids 3 & 5 West Side 9 A7-04
Scale: 1 : 50

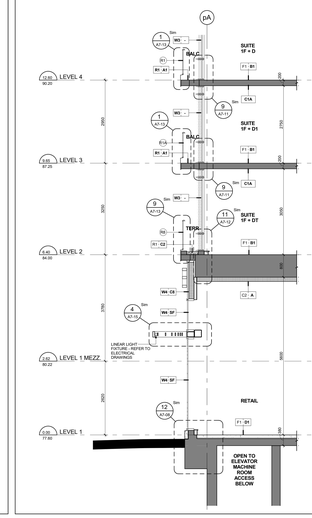

Part Section between Grids 12 & 14 West Side 8 A7-04
Scale: 1 : 50

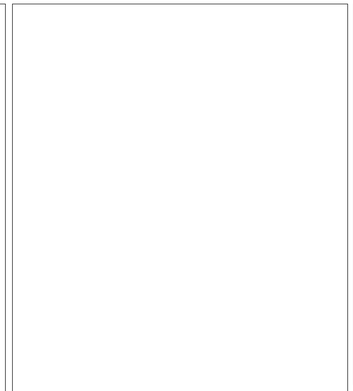

Section between Grids K & L South Side 6 A7-04
Scale: 1 : 50

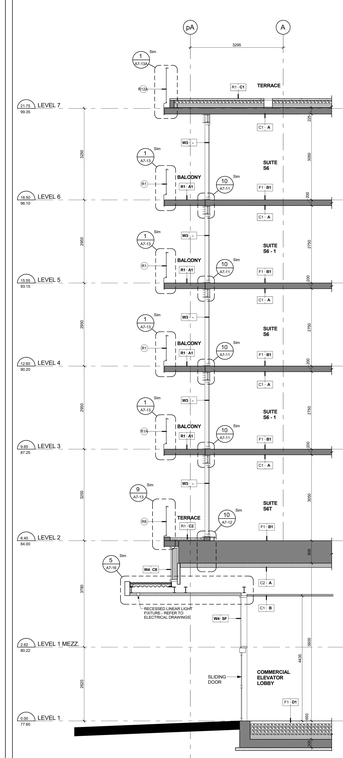

Section between Grids 15 & 18 West Side 7 A7-04
Scale: 1 : 50

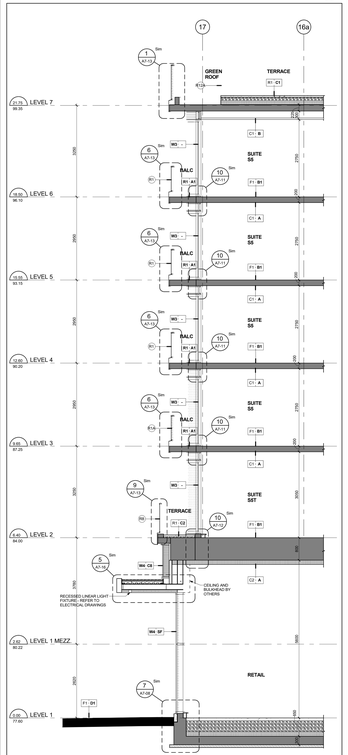

Section between Grids S & T South Side 5 A7-04
Scale: 1 : 50

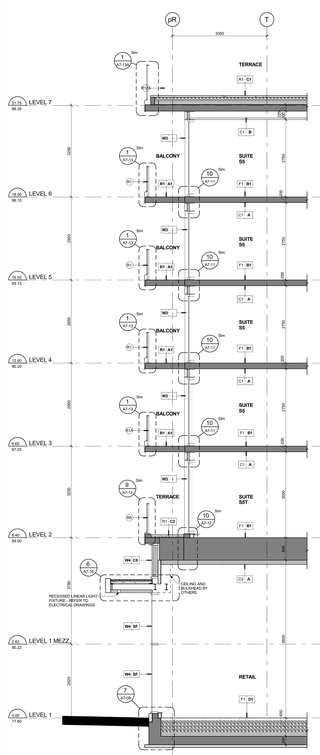

Section between Grids 16 & 17 East Side 4 A7-04
Scale: 1 : 50

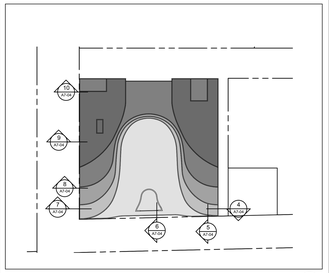

Wall Section Key Plan 2 A7-04
Scale: 1 : 700

EXTERIOR RAILING TYPE LEGEND

13148 - AQUAVISTA
UPDATED FEBRUARY 16, 2016

R1 **ALUMINUM BALCONY RAILING WITH SLAB COVER - PROFILE 100x42Omm**

METAL:	ALUMINUM
COLOUR:	PPG UC100TX5GL DURANAR STEEL CITY SILVER
GLASS:	CLEAR HEAT-SOAKED TEMPERED GLASS

REFER TO DETAIL 1/ A7-10

R1A **ALUMINUM BALCONY RAILING WITH SLAB COVER - PROFILE 100x42Omm BIRD FRIENDLY FRIT PATTERN**

METAL:	ALUMINUM
COLOUR:	PPG UC100TX5GL DURANAR STEEL CITY SILVER
GLASS:	CLEAR HEAT-SOAKED TEMPERED GLASS
FRIT PATTERN:	WHITE FRIT 5MM DIAMETER DOTS IN 90CM SQUARE PATTERN
REFER TO DETAIL 1/ A7-10	

NOTE: REFER TO ELEVATIONS FOR LOCATION OF FRIT PATTERN

R2 **ALUMINUM BALCONY RAILING WITH SLAB COVER - PROFILE 200x42Omm**

METAL:	ALUMINUM
COLOUR:	PPG UC100TX5GL DURANAR STEEL CITY SILVER
GLASS:	CLEAR HEAT-SOAKED TEMPERED GLASS

REFER TO DETAIL 3/ A7-10

R3 **ALUMINUM BALCONY RAILING WITH SLAB COVER - PROFILE 85x42Omm**

METAL:	ALUMINUM
COLOUR:	PPG UC100TX5GL DURANAR STEEL CITY SILVER
GLASS:	CLEAR HEAT-SOAKED TEMPERED GLASS

REFER TO DETAIL 4/ A7-10

R3A **ALUMINUM BALCONY RAILING WITH SLAB COVER - PROFILE 85x42Omm BIRD FRIENDLY FRIT PATTERN**

METAL:	ALUMINUM
COLOUR:	PPG UC100TX5GL DURANAR STEEL CITY SILVER
GLASS:	CLEAR HEAT-SOAKED TEMPERED GLASS
FRIT PATTERN:	WHITE FRIT 5MM DIAMETER DOTS IN 90CM SQUARE PATTERN
REFER TO DETAIL 4/ A7-10	

NOTE: REFER TO ELEVATIONS FOR LOCATION OF FRIT PATTERN

R4 **ALUMINUM BALCONY RAILING WITH SLAB COVER - PROFILE 265x42Omm BIRD FRIENDLY FRIT PATTERN**

METAL:	ALUMINUM
COLOUR:	PPG UC100TX5GL DURANAR STEEL CITY SILVER
GLASS:	CLEAR HEAT-SOAKED TEMPERED GLASS
FRIT PATTERN:	WHITE FRIT 5MM DIAMETER DOTS IN 90CM SQUARE PATTERN
REFER TO DETAIL 5/ A7-10	

NOTE: REFER TO ELEVATIONS FOR LOCATION OF FRIT PATTERN

R5 **ALUMINUM BALCONY RAILING WITH SLAB COVER - PROFILE 150x42Omm**

METAL:	ALUMINUM
COLOUR:	PPG UC100TX5GL DURANAR STEEL CITY SILVER
GLASS:	CLEAR HEAT-SOAKED TEMPERED GLASS

REFER TO DETAIL 6/ A7-10

R5A **ALUMINUM BALCONY RAILING WITH SLAB COVER - PROFILE 150x42Omm BIRD FRIENDLY FRIT PATTERN**

METAL:	ALUMINUM
COLOUR:	PPG UC100TX5GL DURANAR STEEL CITY SILVER
GLASS:	CLEAR HEAT-SOAKED TEMPERED GLASS
FRIT PATTERN:	WHITE FRIT 5MM DIAMETER DOTS IN 90CM SQUARE PATTERN
REFER TO DETAIL 6/ A7-10	

NOTE: REFER TO ELEVATIONS FOR LOCATION OF FRIT PATTERN

R6 **ALUMINUM TERRACE RAILING WITH SLAB COVER - PROFILE 200x42Omm BIRD FRIENDLY FRIT PATTERN**

METAL:	ALUMINUM
COLOUR:	PPG UC100TX5GL DURANAR STEEL CITY SILVER
GLASS:	CLEAR HEAT-SOAKED TEMPERED GLASS
FRIT PATTERN:	WHITE FRIT 5MM DIAMETER DOTS IN 90CM SQUARE PATTERN
REFER TO DETAIL 7/ A7-10	

NOTE: REFER TO ELEVATIONS FOR LOCATION OF FRIT PATTERN

R7 **ALUMINUM TERRACE RAILING WITH SLAB COVER - PROFILE 265x42Omm BIRD FRIENDLY FRIT PATTERN**

METAL:	ALUMINUM
COLOUR:	PPG UC100TX5GL DURANAR STEEL CITY SILVER
GLASS:	CLEAR HEAT-SOAKED TEMPERED GLASS
FRIT PATTERN:	WHITE FRIT 5MM DIAMETER DOTS IN 90CM SQUARE PATTERN
REFER TO DETAIL 8/ A7-10	

NOTE: REFER TO ELEVATIONS FOR LOCATION OF FRIT PATTERN

R8 **ALUMINUM TERRACE RAILING WITH SLAB COVER - PROFILE 100x42Omm BIRD FRIENDLY FRIT PATTERN**

METAL:	ALUMINUM
COLOUR:	PPG UC100TX5GL DURANAR STEEL CITY SILVER
GLASS:	CLEAR HEAT-SOAKED TEMPERED GLASS
FRIT PATTERN:	WHITE FRIT 5MM DIAMETER DOTS IN 90CM SQUARE PATTERN
REFER TO DETAIL 9/ A7-10	

NOTE: REFER TO ELEVATIONS FOR LOCATION OF FRIT PATTERN

R9 **ALUMINUM BALCONY RAILING WITH SLAB COVER - PROFILE 100x42Omm**

METAL:	ALUMINUM
COLOUR:	PPG UC100TX5GL DURANAR STEEL CITY SILVER
GLASS:	CLEAR HEAT-SOAKED TEMPERED GLASS

REFER TO DETAIL 10/ A7-10

R10 **ALUMINUM BALCONY RAILING WITH SLAB COVER - PROFILE 100x42Omm**

METAL:	ALUMINUM
COLOUR:	PPG UC100TX5GL DURANAR STEEL CITY SILVER
GLASS:	CLEAR HEAT-SOAKED TEMPERED GLASS

REFER TO DETAIL 11/ A7-10

R11 **ALUMINUM BALCONY RAILING WITH SLAB COVER - PROFILE 100x42Omm ALUMINUM BACK PANEL**

METAL:	ALUMINUM
COLOUR:	PPG UC100TX5GL DURANAR STEEL CITY SILVER
GLASS:	CLEAR HEAT-SOAKED TEMPERED GLASS
BACK PANEL:	PREFINISHED ALUMINUM BACK PANEL PPG UC4/3SS DURANAR BONE WHITE

REFER TO DETAIL 12/ A7-10

R12 **ALUMINUM TERRACE RAILING WITH SLAB COVER - PROFILE 100x42Omm**

METAL:	ALUMINUM
COLOUR:	PPG UC100TX5GL DURANAR STEEL CITY SILVER
GLASS:	CLEAR HEAT-SOAKED TEMPERED GLASS

REFER TO DETAIL 7/ A7-10A

R12A **ALUMINUM TERRACE RAILING WITH SLAB COVER - PROFILE 100x42Omm BIRD FRIENDLY FRIT PATTERN**

METAL:	ALUMINUM
COLOUR:	PPG UC100TX5GL DURANAR STEEL CITY SILVER
GLASS:	CLEAR HEAT-SOAKED TEMPERED GLASS
FRIT PATTERN:	WHITE FRIT 5MM DIAMETER DOTS IN 90CM SQUARE PATTERN
REFER TO DETAIL 7/ A7-10A	

NOTE: REFER TO ELEVATIONS FOR LOCATION OF FRIT PATTERN

R13 **ALUMINUM TERRACE RAILING WITH SLAB COVER - PROFILE 100x42Omm**

METAL:	ALUMINUM
COLOUR:	PPG UC100TX5GL DURANAR STEEL CITY SILVER
GLASS:	CLEAR HEAT-SOAKED TEMPERED GLASS

REFER TO DETAIL 2/ A7-10A

R13A **ALUMINUM TERRACE RAILING WITH SLAB COVER - PROFILE 100x42Omm BIRD FRIENDLY FRIT PATTERN**

METAL:	ALUMINUM
COLOUR:	PPG UC100TX5GL DURANAR STEEL CITY SILVER
GLASS:	CLEAR HEAT-SOAKED TEMPERED GLASS
FRIT PATTERN:	WHITE FRIT 5MM DIAMETER DOTS IN 90CM SQUARE PATTERN
REFER TO DETAIL 2/ A7-10A	

NOTE: REFER TO ELEVATIONS FOR LOCATION OF FRIT PATTERN

R14 **ALUMINUM BALCONY OR TERRACE DIVIDER - ON CONCRETE**

METAL:	ALUMINUM
COLOUR:	PPG UC100TX5GL DURANAR STEEL CITY SILVER
GLASS:	OBSCURE TEMPERED GLASS

REFER TO DETAIL 3 & 4/ A7-10A

Exterior Railing Type Legend 1 A7-04

Contractor Must Check And Verify All Dimensions On The Job.

Do Not Scale The Drawings.

All Drawings, Specifications And Related Documents Are The Copyright Of The Architect And Must Be Returned Upon Request.

Reproduction Of Drawings, Specifications And Related Documents In Part Or Whole Is Forbidden Without The Architects Written Permission.

This Drawing Is Not To Be Used For Construction Until Signed By The Architect.

Date: November 4, 2016

KIRKOR ARCHITECTS AND PLANNERS
THIS SEAL MUST BE SIGNED TO BE VALID
Construction

KIRKOR ARCHITECTS + PLANNERS
20 Martin Ross Avenue, Toronto, Ontario, M3J 2K8
TM 16 665-6065, FM 16 665 1234, www.kirkorarchitects.com

No.:	Revision	Date
3.	Construction	Nov. 4, 2016
2.	Roofing Tender	Feb. 8, 2016
1.	Tender	Oct. 15, 2015
No.	Issued For	Date

AQUAVISTA
AT BAYSIDE TORONTO

Drawing Title
Wall Sections

Project
Hines TRIDEL
AQUAVISTA
Block 3 - R3 & R4
263 Queens Quay East
Toronto, ON

Scale	As indicated
Drawn by	S.D.
Checked by	C.A.
Project No.	13148
Date	November 4, 2016
Drawing No.	A7-04

Plot Date: 11/2/2016 12:15:12 PM File Path: C:\Users\vdacosta\Documents\ACVA1 2015 WORKING FILES\13148FSD-Master-Building R3+R4_vdacosta.rvt

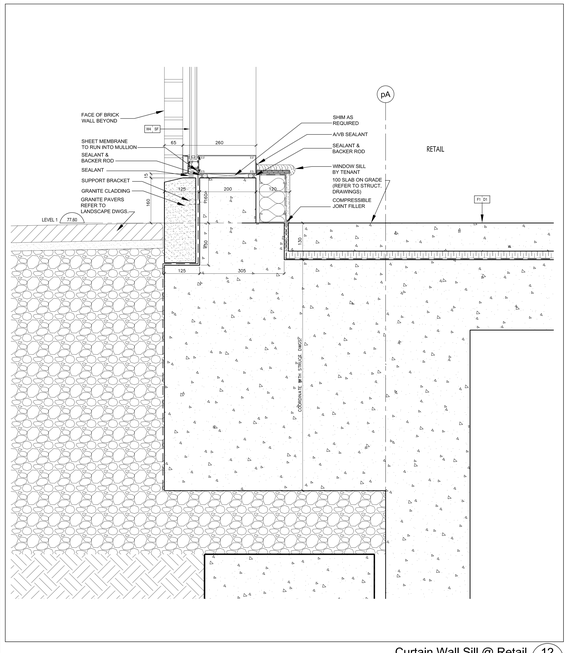

Curtain Wall Sill @ Retail 12 A7-08
SCALE 1:5

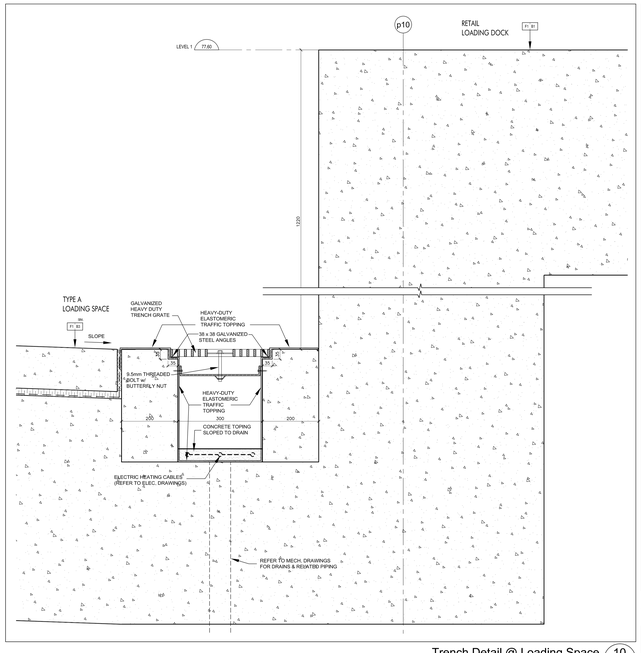

Trench Detail @ Loading Space 10 A7-08
SCALE 1:5

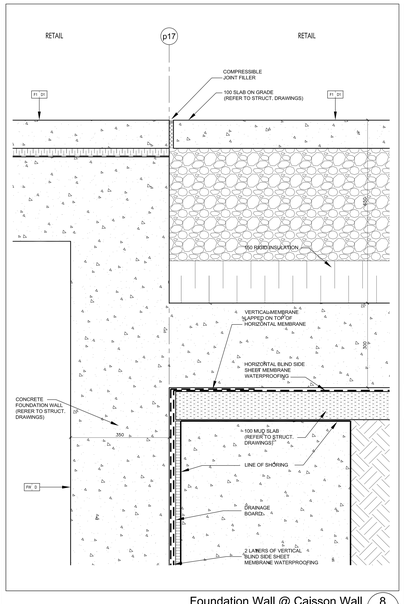

Foundation Wall @ Caisson Wall 8 A7-08
SCALE 1:5

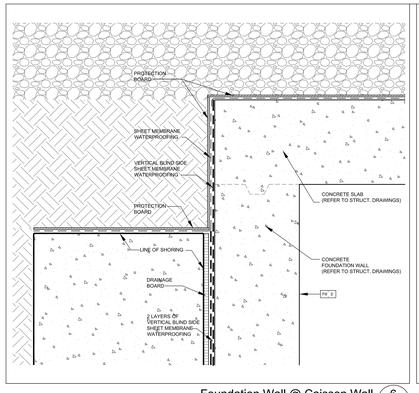

Foundation Wall @ Caisson Wall 6 A7-08
SCALE 1:5

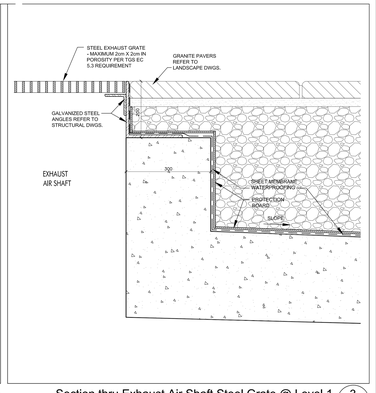

Section thru Exhaust Air Shaft Steel Grate @ Level 1 3 A7-08
SCALE 1:5

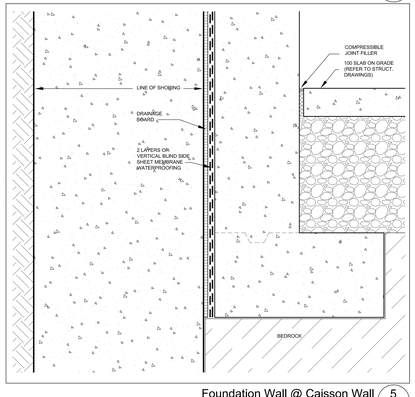

Foundation Wall @ Caisson Wall 5 A7-08
SCALE 1:5

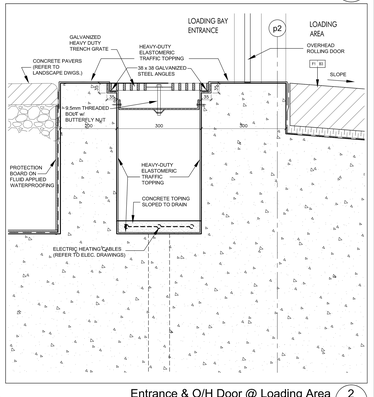

Entrance & O/H Door @ Loading Area (Ref. Wall Section 7/A7-01) 2 A7-08
SCALE 1:5

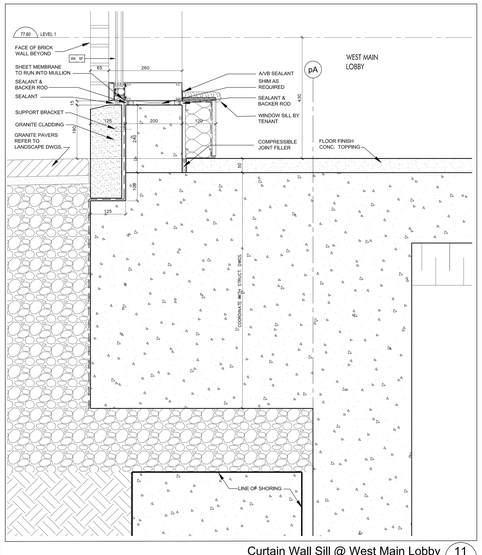

Curtain Wall Sill @ West Main Lobby 11 A7-08
SCALE 1:5

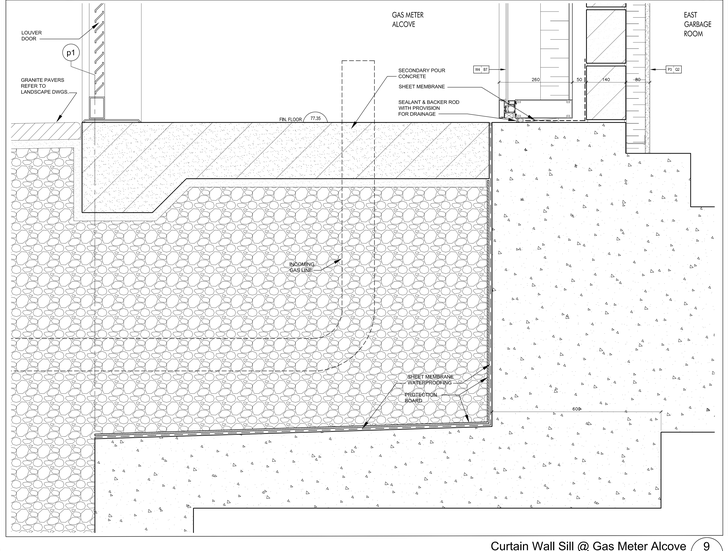

Curtain Wall Sill @ Gas Meter Alcove (Ref. Wall Section 6/A7-02) 9 A7-08
SCALE 1:5

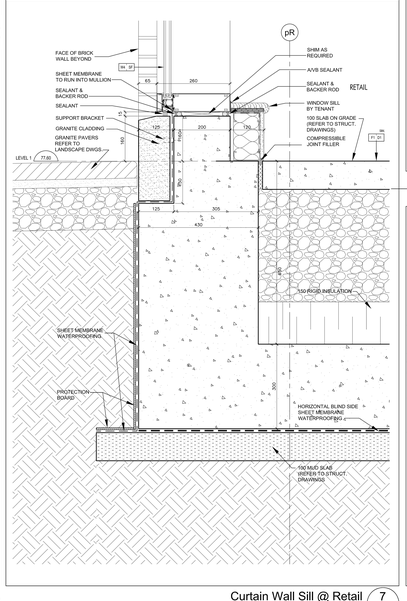

Curtain Wall Sill @ Retail (Ref. Wall Section 4/A7-04) 7 A7-08
SCALE 1:5

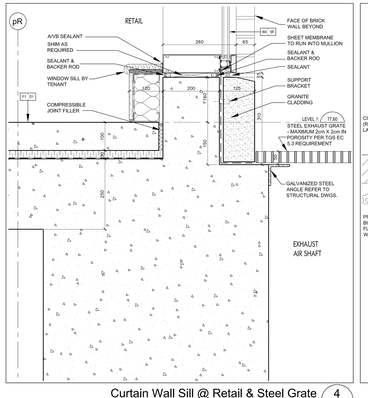

Curtain Wall Sill @ Retail & Steel Grate 4 A7-08
SCALE 1:5

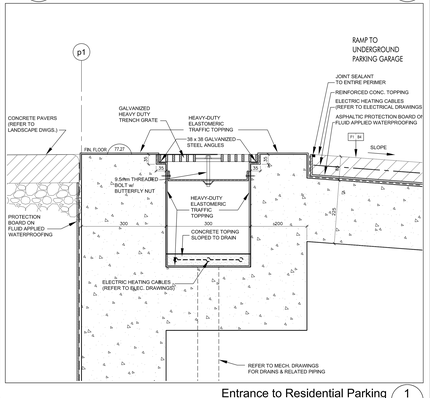

Entrance to Residential Parking (Ref. Wall Section 5/A7-02) 1 A7-08
SCALE 1:5

Contractor Must Check And Verify All Dimensions On The Job.
Do Not Scale The Drawings.
All Drawings, Specifications And Related Documents Are The Copyright Of The Architect And Must Be Returned Upon Request.
Reproduction Of Drawings, Specifications And Related Documents In Part Or Whole Is Forbidden Without The Architect's Written Permission.
The Drawing Is Not To Be Used For Construction Until Signed By The Architect.

Date November 4, 2016

ONTARIO ASSOCIATION OF ARCHITECTS
LICENCE
CHRISTOPHER JOHN KIRKOR
1736
SEAL MUST BE SIGNED TO BE VALID

Construction

KIRKOR ARCHITECTS + PLANNERS
20 Martin Ross Avenue, Toronto, Ontario, M3J 2K8
TEL 416 665 4065, FAX 416 665 7294, www.kirkorarchitects.com

No.	Revision	Date
6.	Construction	Nov. 4, 2016
5.	Roofing Tender	Feb. 8, 2016
4.	Tender	Oct. 15, 2015
3.	Building Permit Resubmission	July 14, 2015
2.	Building Permit	June 12, 2015
1.	Waterfront Toronto Review	May 1, 2015
No.	Issued For:	Date

AQUAVISTA
AT BAYSIDE TORONTO

Drawing Title
Section Details

Project
Hines TRIDEL
AQUAVISTA
Block 3 - R3 & R4
263 Queens Quay East
Toronto, ON

Scale	1:5
Drawn by	S.D.
Checked by	C.A.
Project No.	13148
Date	November 4, 2016
Drawing No.	A7-08

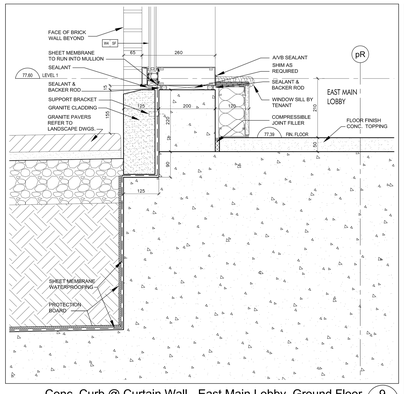

Conc. Curb @ Curtain Wall - East Main Lobby, Ground Floor (Ref. Wall Section 7/A7-02) SCALE 1:5 — 9 A7-09

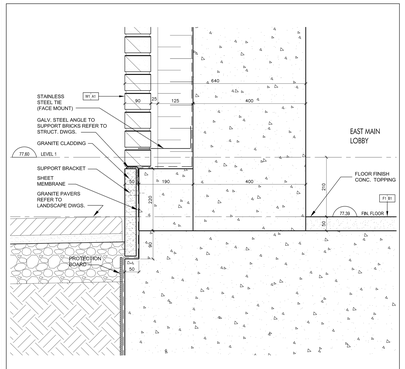

Conc. Curb @ Brick Coursing - East Main Lobby, Gr. Floor (Ref. Wall Section 4/A7-09) SCALE 1:5 — 8 A7-09

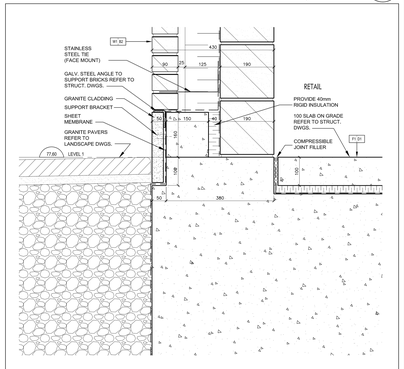

Conc. Curb @ Brick Coursing - Retail, Gr. Floor (Ref. Wall Section 3/A7-09) SCALE 1:5 — 7 A7-09

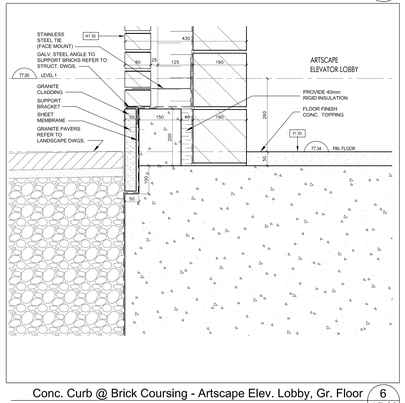

Conc. Curb @ Brick Coursing - Artscape Elev. Lobby, Gr. Floor (Ref. Wall Section 2/A7-09) SCALE 1:5 — 6 A7-09

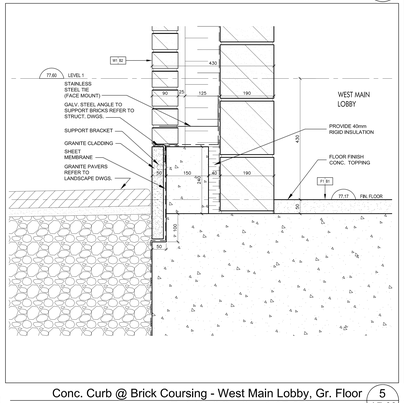

Conc. Curb @ Brick Coursing - West Main Lobby, Gr. Floor (Ref. Wall Section 1/A7-09) SCALE 1:5 — 5 A7-09

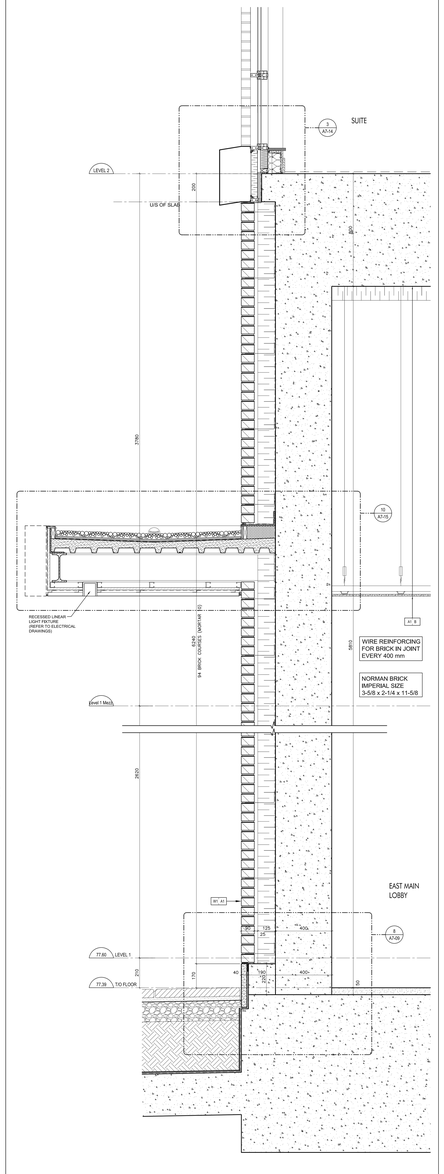

Brick Coursing @ Masonry Wall - East Main Lobby, Gr. Floor SCALE 1:10 — 4 A7-09

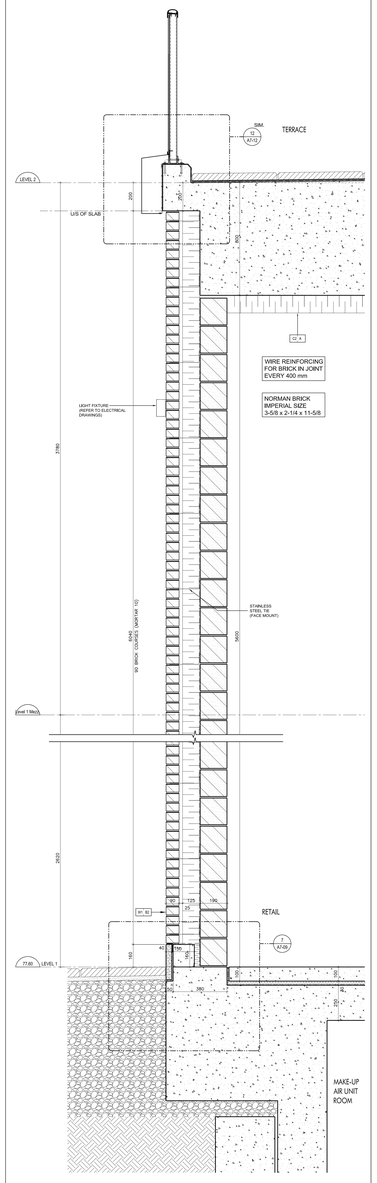

Brick Coursing @ Masonry Wall - Retail, Ground Floor SCALE 1:10 — 3 A7-09

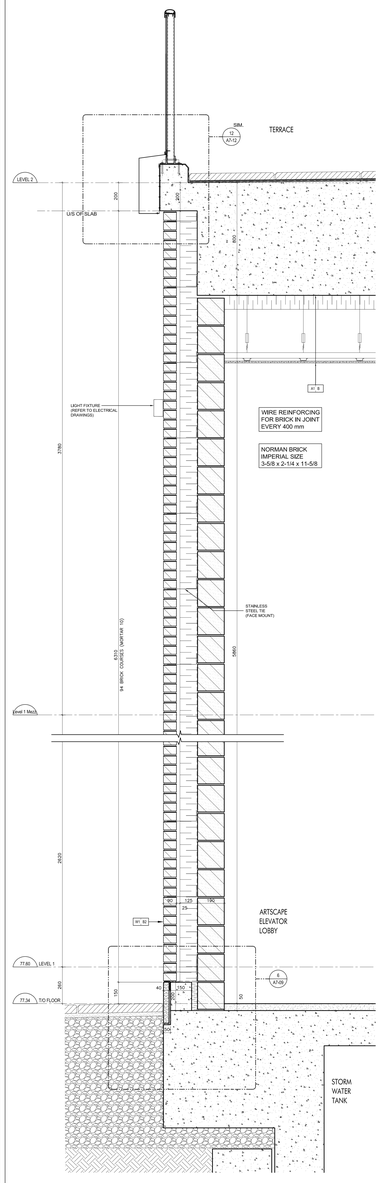

Brick Coursing @ Masonry Wall - Artscape Elev. Lobby, Gr. Floor SCALE 1:10 — 2 A7-09

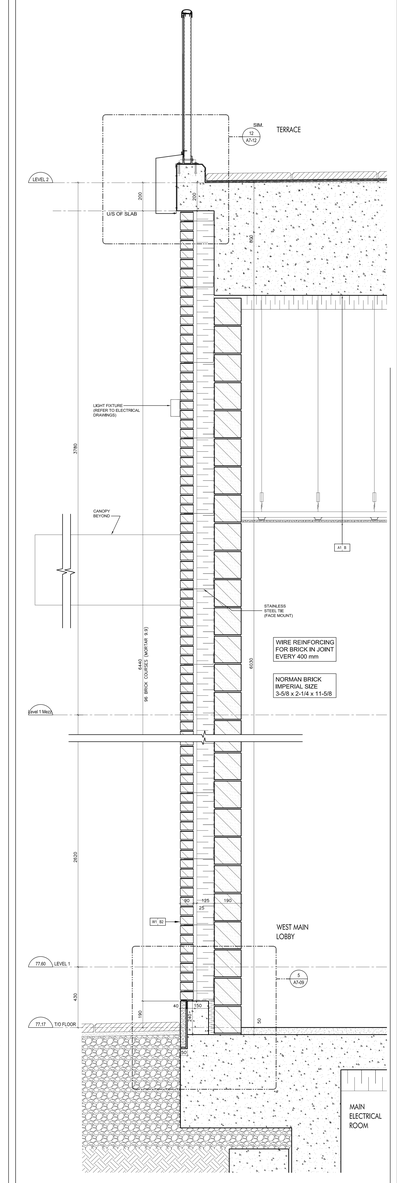

Brick Coursing @ Masonry Wall - West Main Lobby, Gr. Floor SCALE 1:10 — 1 A7-09

Contractor Must Check And Verify All Dimensions On The Job.
Do Not Scale The Drawings.
All Drawings, Specifications And Related Documents Are The Copyright Of The Architect And Must Be Returned Upon Request.
Reproduction Of Drawings, Specifications And Related Documents In Part Or Whole Is Forbidden Without The Architects Written Permission.
This Drawing Is Not To Be Used For Construction Until Signed By The Architect.

Date: November 4, 2016

LICENSED ARCHITECT
ONTARIO
CHRISTOPHER
KIRKOR
1001
SEAL MUST BE SIGNED TO BE VALID

Construction

KIRKOR ARCHITECTS + PLANNERS
20 Martin Ross Avenue, Toronto, Ontario, M3J 2K8
TEL 416 665 4065, FAX 416 665 1234, www.kirkorarchitects.com

No.	Revision	Date
6.	Construction	Nov. 4, 2016
4.	Roofing Tender	Feb. 8, 2016
3.	Tender	Oct. 13, 2015
2.	Building Permit	June 12, 2015
1.	Masterfoil Toronto Review	May 1, 2015

AQUAVISTA
AT BAYSIDE TORONTO

Drawing Title
Section Details

Project
Hines TRIDEL
AQUAVISTA
Block 3 - R3 & R4
263 Queens Quay East
Toronto, ON

Scale	As indicated
Drawn by	S.D.
Checked by	C.A.
Project No.	13148
Date	November 4, 2016
Drawing No.	A7-09

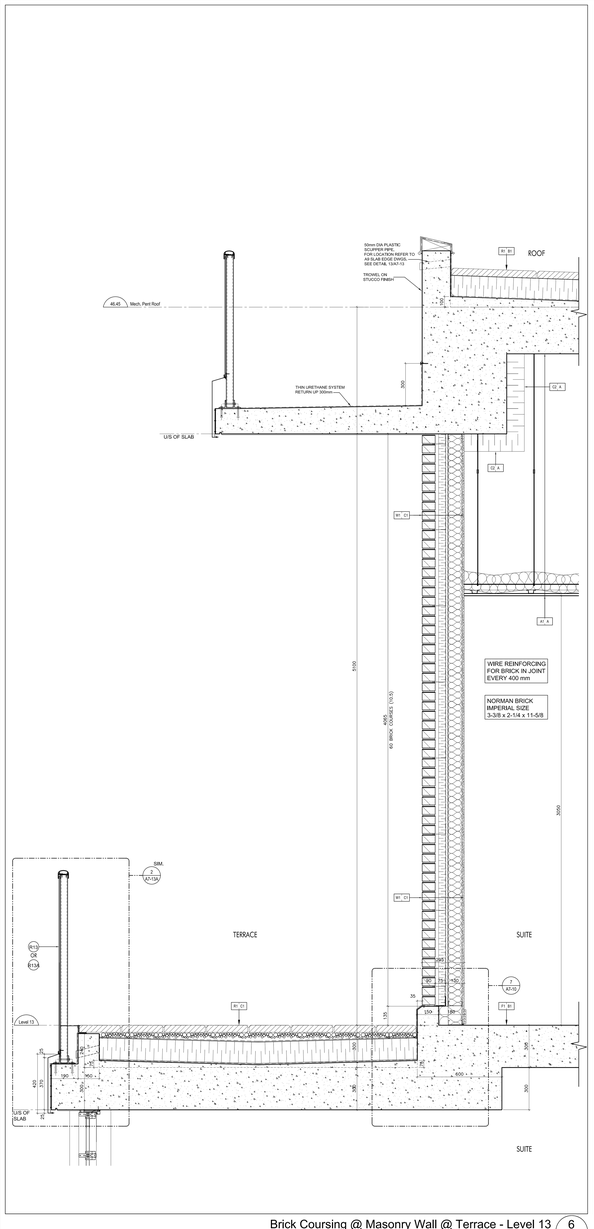

Brick Coursing @ Masonry Wall @ Terrace - Level 13 6 A7-10
SCALE 1:10

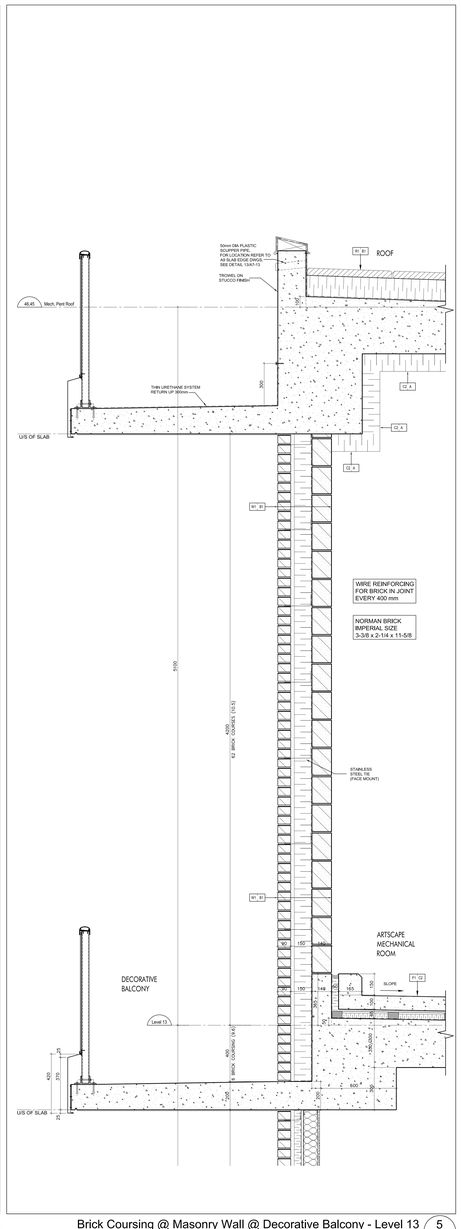

Brick Coursing @ Masonry Wall @ Decorative Balcony - Level 13 4 A7-10
SCALE 1:10

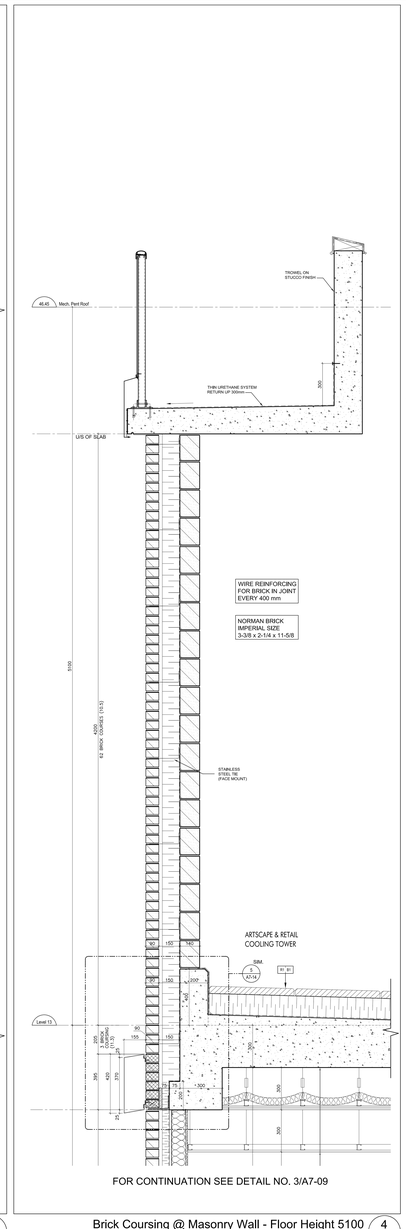

FOR CONTINUATION SEE DETAIL NO. 3/A7-09

Brick Coursing @ Masonry Wall - Floor Height 5100 4 A7-10
SCALE 1:10

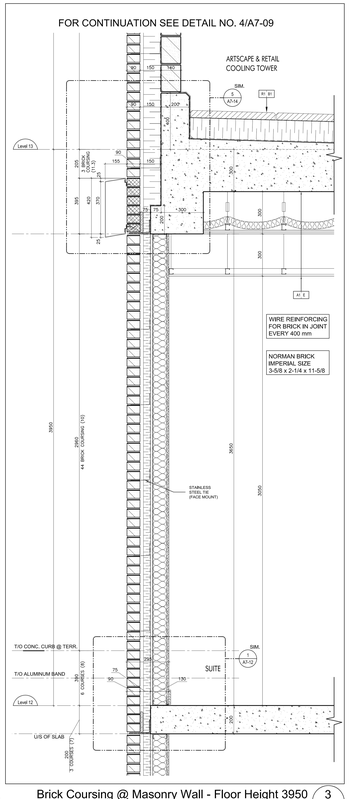

Brick Coursing @ Masonry Wall - Floor Height 3950 3 A7-10
SCALE 1:10

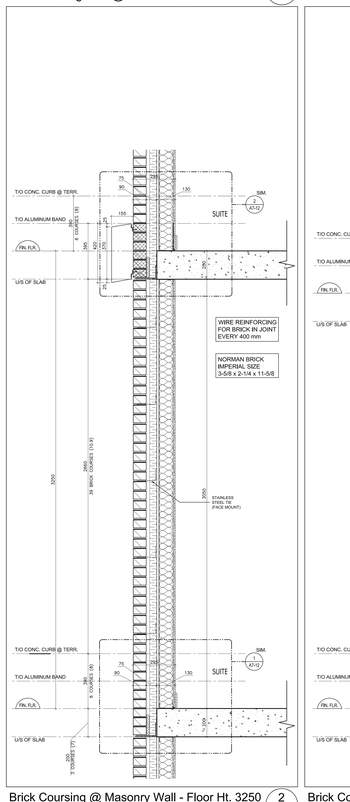

Brick Coursing @ Masonry Wall - Floor Ht. 3250 2 A7-10
SCALE 1:10

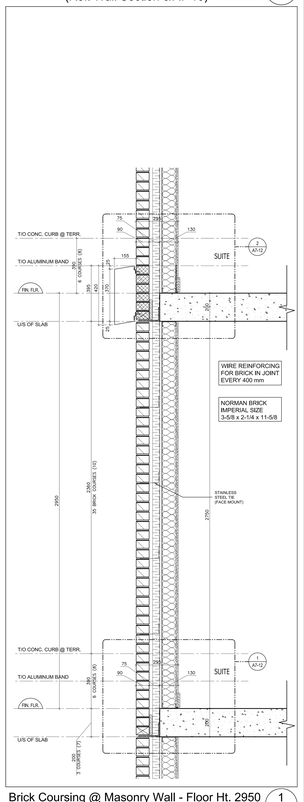

Brick Coursing @ Masonry Wall - Floor Ht. 2950 1 A7-10
SCALE 1:10

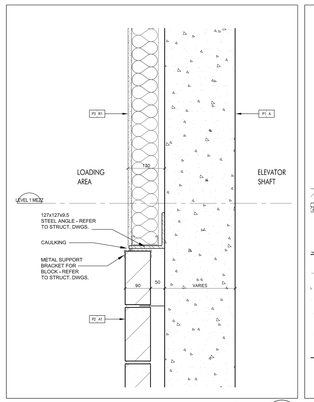

90 Conc. Block & Acoustic Furring @ Conc. Demising Wall @ Gr. & Mezz. Floor 8 A7-10
SCALE 1:5

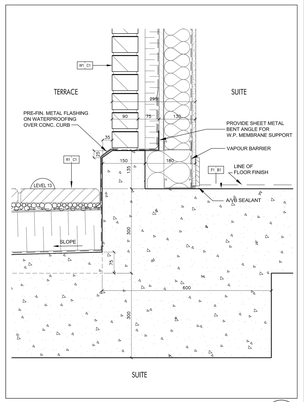

Conc. Curb @ Brick Wall @ Terrace - Level 13 (Ref. Wall Section 6/A7-10) 7 A7-10
SCALE 1:5

Contractor Must Check And Verify All Dimensions On The Job.
Do Not Scale The Drawings.
All Drawings, Specifications And Related Documents Are The Copyright Of The Architect And Must Be Returned Upon Request.
Reproduction Of Drawings, Specifications And Related Documents In Part Or Whole Is Forbidden Without The Architects Written Permission.
This Drawing Is Not To Be Used For Construction Until Signed By The Architect.

Date: November 4, 2016

KIRKOR ARCHITECTS + PLANNERS
20 Martin Ross Avenue, Toronto, Ontario, M3J 2K8
TEL 416 665 4065, FAX 416 665 7294, www.kirkorarchitects.com

No.	Revision	Date
6.	Construction	Nov. 4, 2016
4.	Roofing Tender	Feb. 8, 2016
3.	Tender	Oct. 13, 2015
2.	Building Permit	June 12, 2015
1.	Masterfront Toronto Review	May 1, 2015
No.	Issued For	Date

AQUAVISTA
AT BAYSIDE TORONTO

Drawing Title
Section Details

Project
Hines TRIDEL
AQUAVISTA
Block 3 - R3 & R4
263 Queens Quay East
Toronto, ON

Scale	1:10
Drawn by	S.D.
Checked by	C.A.
Project No.	13148
Date	November 4, 2016
Drawing No.	A7-10

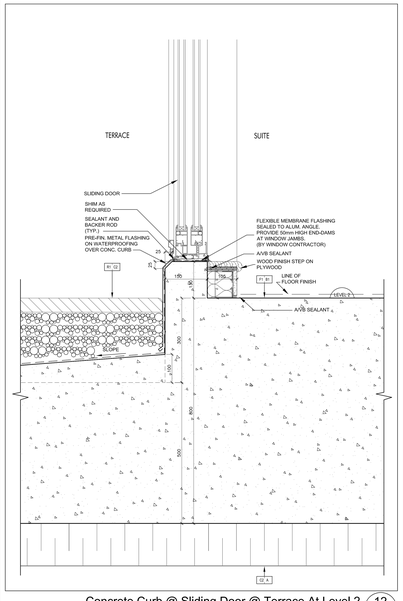

Concrete Curb @ Sliding Door @ Terrace At Level 2 — 12 / A7-11

SCALE 1:5

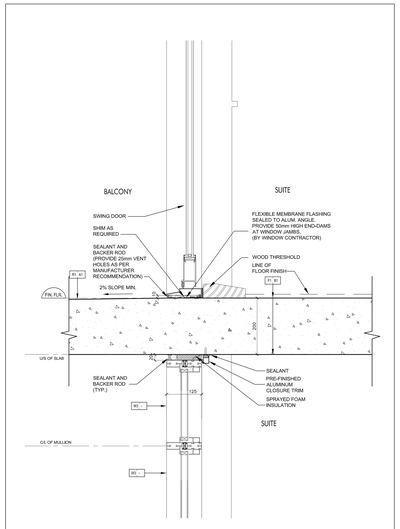

Swing Door @ Balcony — 11 / A7-11

SCALE 1:5

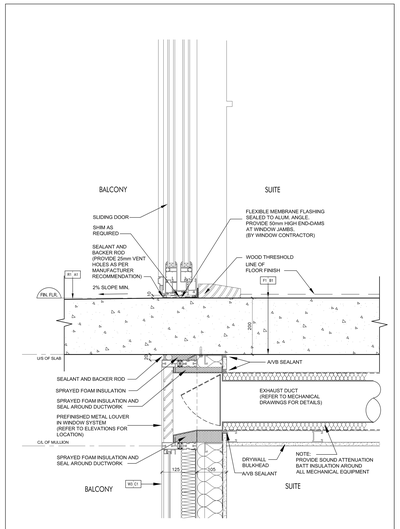

Sliding Door @ Balcony — 10 / A7-11

SCALE 1:5

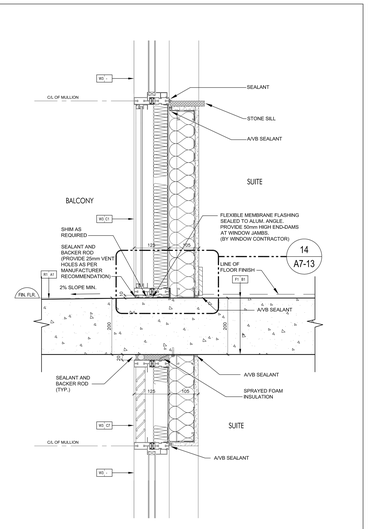

Window Wall @ Balcony — 9 / A7-11

SCALE 1:5

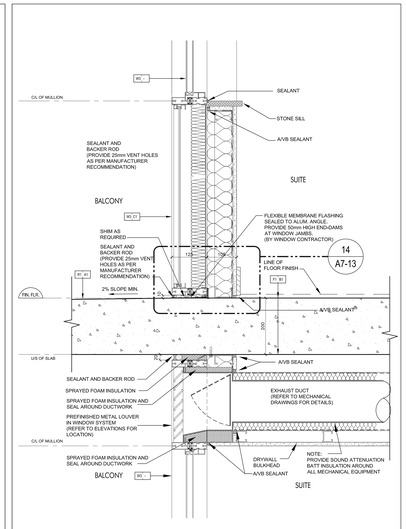

Window Wall @ Balcony — 8 / A7-11

SCALE 1:5

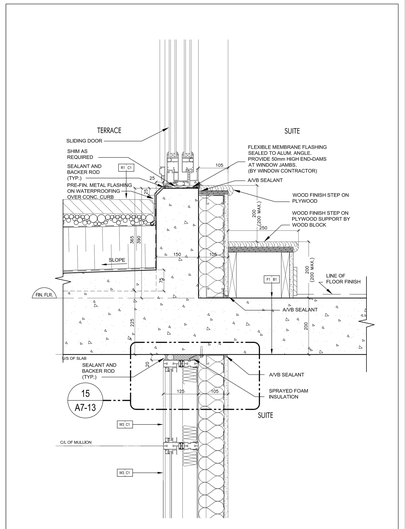

Sliding Door @ Terrace — 7 / A7-11

SCALE 1:5

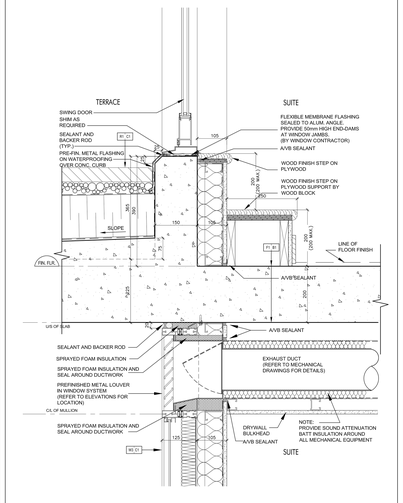

Swing Door @ Terrace — 6 / A7-11

SCALE 1:5

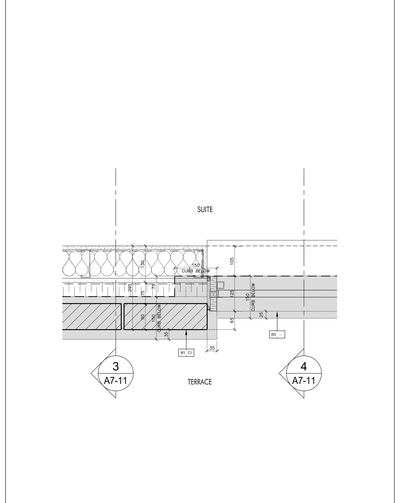

Plan Detail of Window Wall & Brick Wall @ Terrace — 5 / A7-11

SCALE 1:5

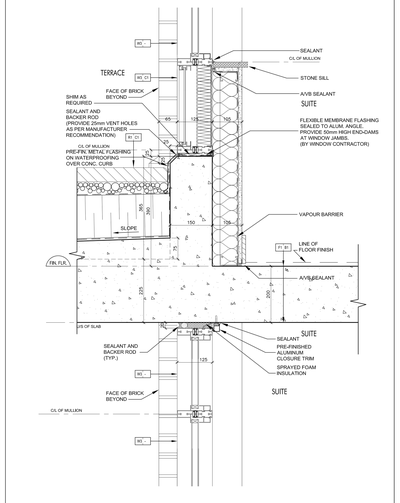

Window Wall @ Terrace — 4 / A7-11

SCALE 1:5

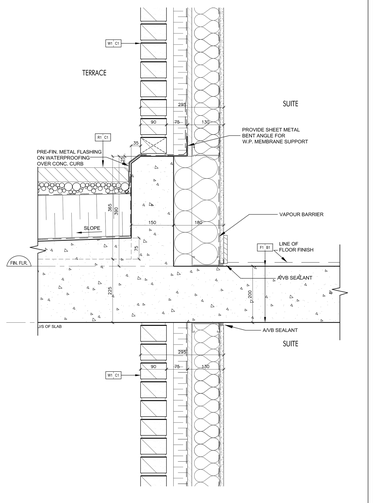

Brick Wall @ Terrace — 3 / A7-11

SCALE 1:5

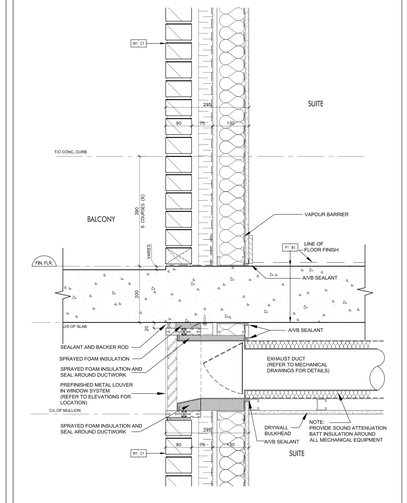

Brick Wall @ Balcony — 2 / A7-11

SCALE 1:5

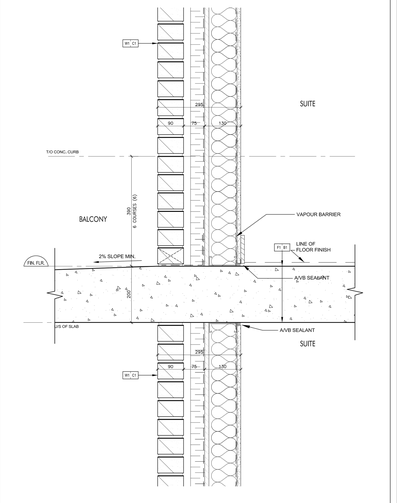

Brick Wall @ Balcony — 1 / A7-11

SCALE 1:5

Contractor Must Check And Verify All Dimensions On The Job.
Do Not Scale The Drawings.
All Drawings, Specifications And Related Documents Are The Copyright Of The Architect And Must Be Returned Upon Request.
Reproduction Of Drawings, Specifications And Related Documents In Part Or Whole Is Forbidden Without The Architect's Written Permission.
This Drawing Is Not To Be Used For Construction Until Signed By The Architect.

Date: November 4, 2016

KIRKOR ARCHITECTS & PLANNERS
IAN KIRKOR
LICENCE
1736
SEAL MUST BE SIGNED TO BE VALID

Construction

KIRKOR ARCHITECTS + PLANNERS
20 Martin Ross Avenue, Toronto, Ontario, M3J 2K8
TH 16 665 4065, FAX 16 665 7254, www.kirkorarchitects.com

No.	Revision	Date

6.	Construction	Nov. 4, 2016
4.	Roofing Tender	Feb. 8, 2016
3.	Tender	Oct. 13, 2015
2.	Building Permit	June 12, 2015
1.	Waterfront Toronto Review	May 1, 2015
No.	Issued For	Date

AQUAVISTA
AT BAYSIDE TORONTO

Drawing Title
Section Details

Project
Hines TRIDEL
AQUAVISTA
Block 3 - R3 & R4
263 Queens Quay East
Toronto, ON

Scale	1:5
Drawn by	S.D.
Checked by	C.A.
Project No.	13148
Date	November 4, 2016
Drawing No.	A7-11

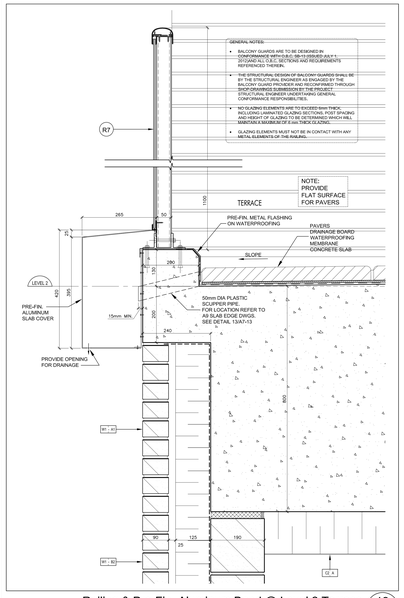

Railing & Pre-Fin. Aluminum Band @ Level 2 Terrace (Ref. Wall Section 5/A7-03) 12 A7-12
SCALE: 1:5

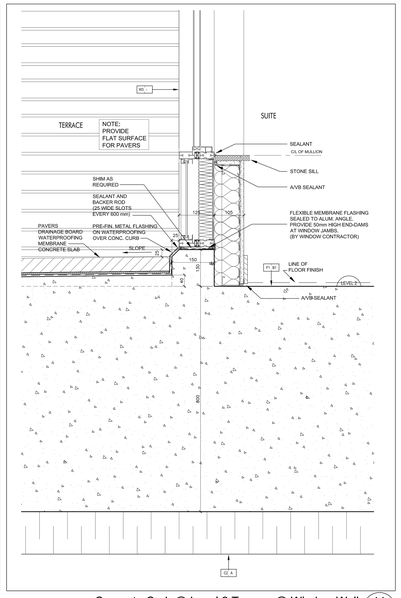

Concrete Curb @ Level 2 Terrace @ Window Wall 11
SCALE: 1:5 A7-12

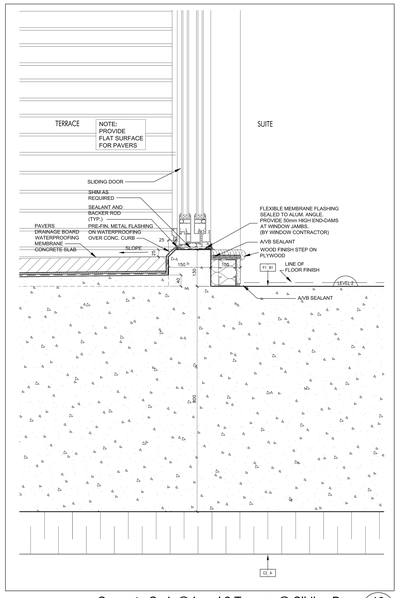

Concrete Curb @ Level 2 Terrace @ Sliding Door (Ref. Wall Section 5/A7-03) 10
SCALE: 1:5 A7-12

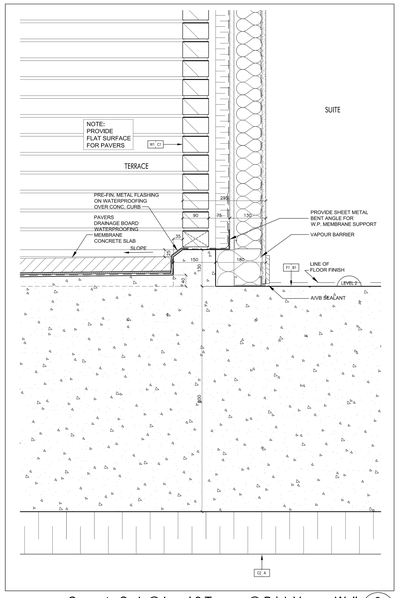

Concrete Curb @ Level 2 Terrace @ Brick Veneer Wall 9
SCALE: 1:5 A7-12

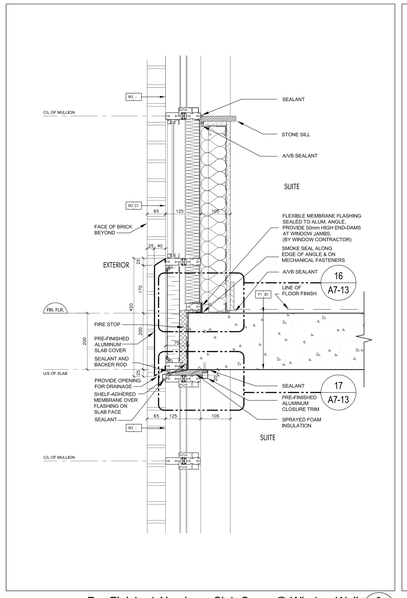

Pre-Finished Aluminum Slab Cover @ Window Wall 8
SCALE: 1:5 A7-12

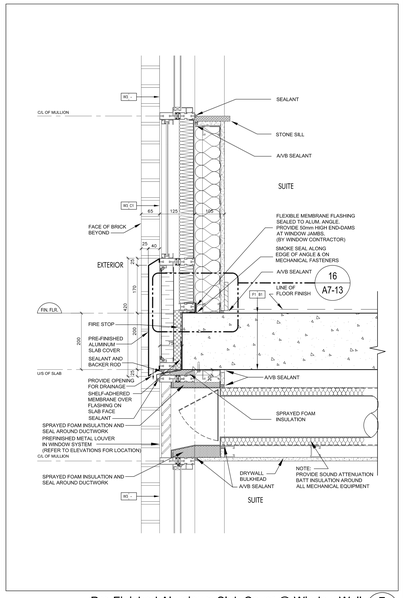

Pre-Finished Aluminum Slab Cover @ Window Wall 7
SCALE: 1:5 A7-12

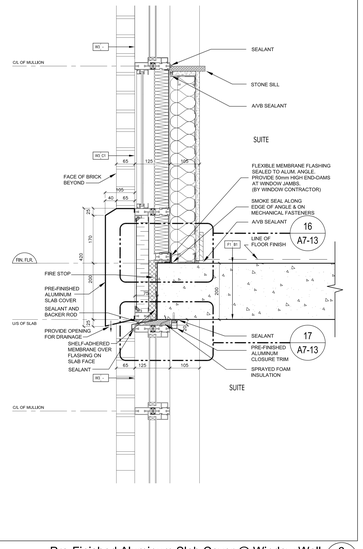

Pre-Finished Aluminum Slab Cover @ Window Wall 6
SCALE: 1:5 A7-12

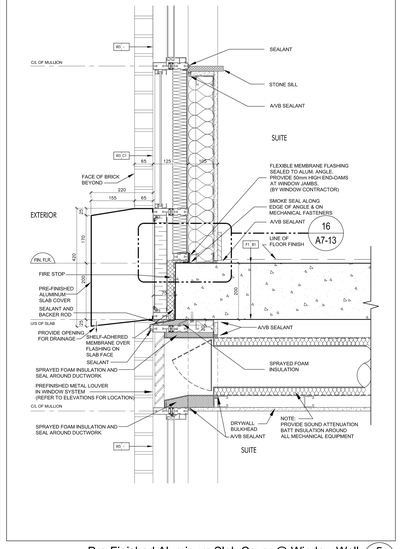

Pre-Finished Aluminum Slab Cover @ Window Wall 5
SCALE: 1:5 A7-12

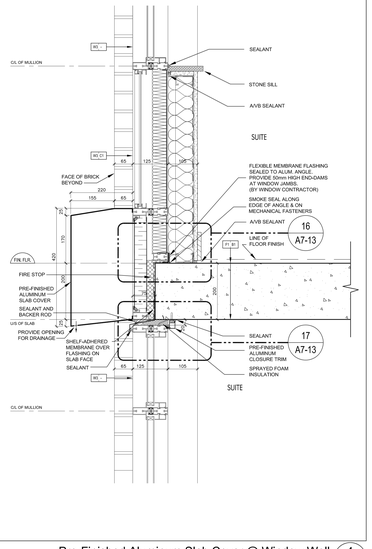

Pre-Finished Aluminum Slab Cover @ Window Wall 4
SCALE: 1:5 A7-12

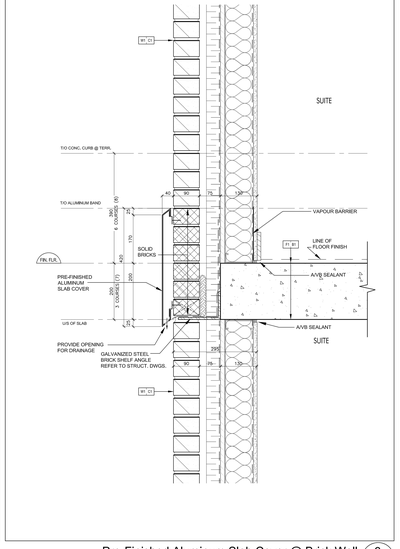

Pre-Finished Aluminum Slab Cover @ Brick Wall 3
SCALE: 1:5 A7-12

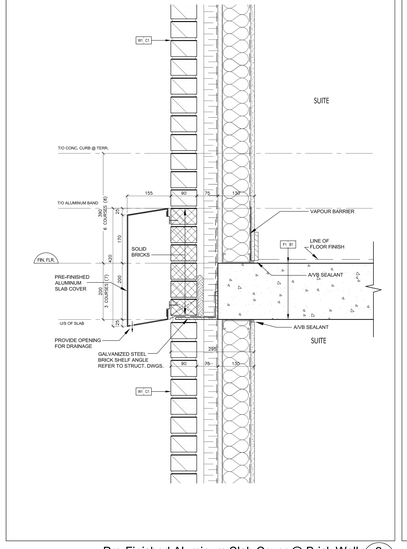

Pre-Finished Aluminum Slab Cover @ Brick Wall 2
SCALE: 1:5 A7-12

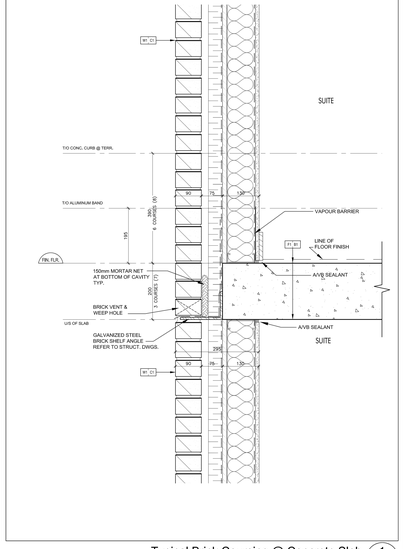

Typical Brick Coursing @ Concrete Slab 1
SCALE: 1:5 A7-12

Contractor Must Check And Verify All Dimensions On The Job.
Do Not Scale The Drawings.
All Drawings, Specifications And Related Documents Are The Copyright Of The Architect And Must Be Returned Upon Request.
Reproduction Of Drawings, Specifications And Related Documents In Part Or Whole Is Forbidden Without The Architect's Written Permission.
This Drawing Is Not To Be Used For Construction Until Signed By The Architect.

Date: November 4, 2016

ONTARIO ASSOCIATION OF ARCHITECTS
LINDA MICHAEL HOGG
LICENCE
SEAL MUST BE SIGNED TO BE VALID

Construction

KIRKOR ARCHITECTS + PLANNERS
20 Martin Ross Avenue, Toronto, Ontario, M3J 2K8
TM 00 665 4065, FM 00 665 7254, www.kirkorarchitects.com

No.	Revision	Date
3.	Construction	Nov. 4, 2016
2.	Roofing Tender	Feb. 8, 2016
1.	Tender	Oct. 15, 2015
No.	Issued For	Date

AQUAVISTA
AT BAYSIDE TORONTO

Drawing Title
Section Details

Project
Hines TRIDEL
AQUAVISTA
Block 3 - R3 & R4
263 Queens Quay East
Toronto, ON

Scale	1:5
Drawn by	S.D.
Checked by	C.A.
Project No.	13148
Date	November 4, 2016
Drawing No.	A7-12

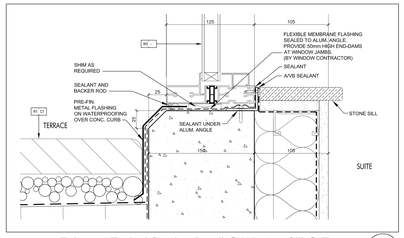

Enlarged Typical Section Detail @ Window Sill @ Terrace 18
SCALE: 1:2 A7-13

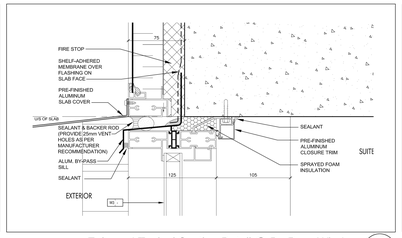

Enlarged Typical Section Detail @ By-Pass Window 17
SCALE: 1:2 A7-13

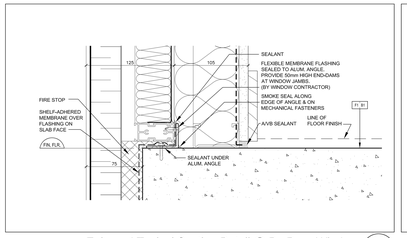

Enlarged Typical Section Detail @ By-Pass Window 16
SCALE: 1:2 A7-13

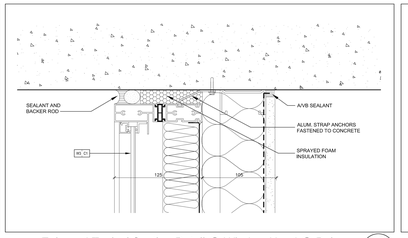

Enlarged Typical Section Detail @ Window Head @ Balcony 15
SCALE: 1:2 A7-13

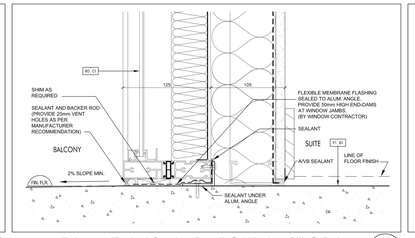

Enlarged Typical Section Detail @ Window Sill @ Balcony 14
SCALE: 1:2 A7-13

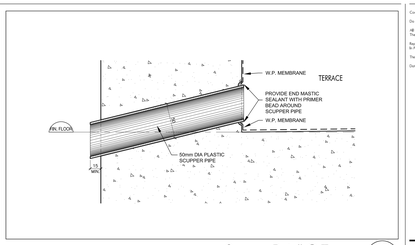

Scupper Detail @ Terrace 13
SCALE: 1:2 A7-13

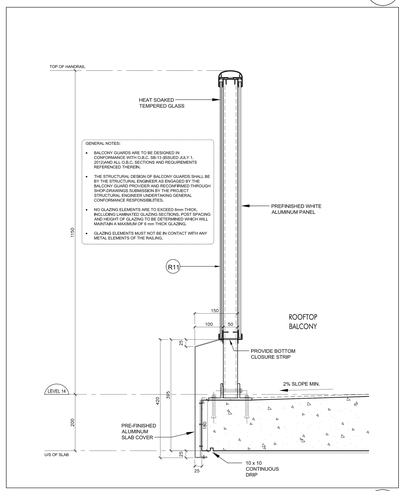

Railing R11 @ Balcony @ Level 14 12
SCALE: 1:5 A7-13

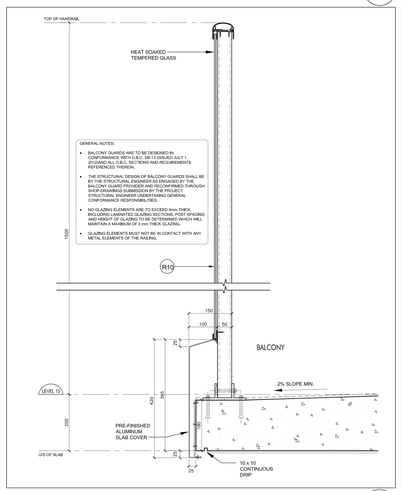

Railing R10 @ Balcony @ Level 13 11
SCALE: 1:5 A7-13

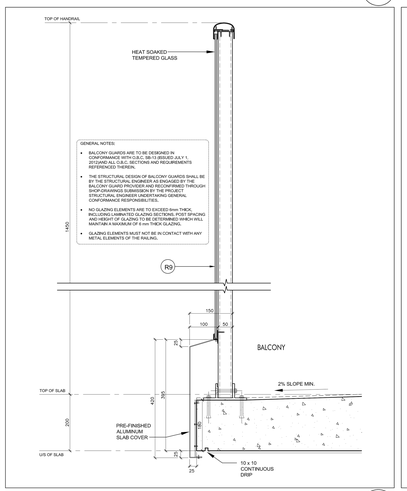

Railing R9 @ Balcony @ Level 7 + 11 10
SCALE: 1:5 A7-13

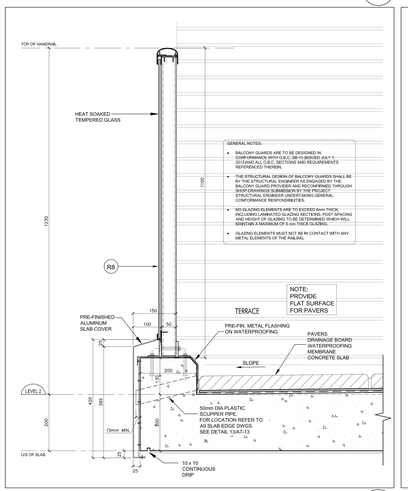

Railing R8 @ Terrace @ Level 2 9
SCALE: 1:5 A7-13

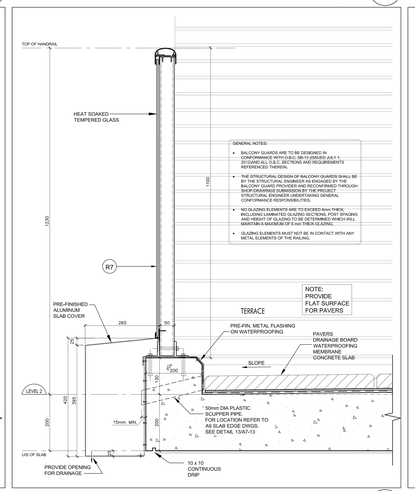

Railing R7 @ Terrace @ Level 2 8
SCALE: 1:5 A7-13

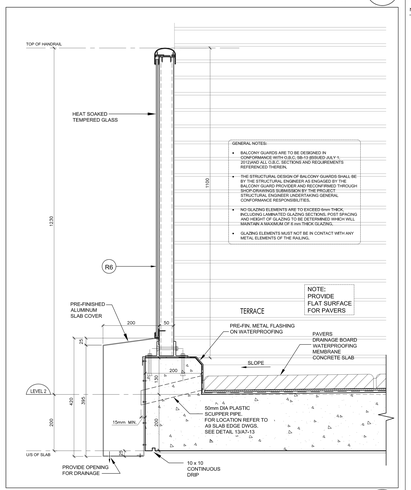

Railing R6 @ Terrace @ Level 2 7
SCALE: 1:5 A7-13

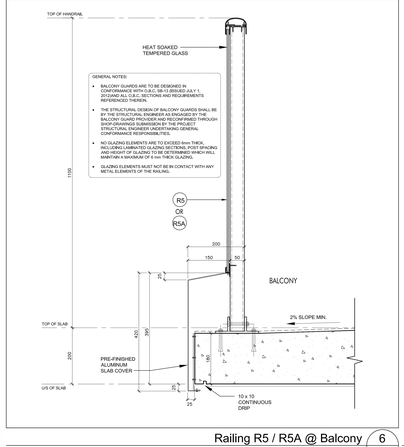

Railing R5 / R5A @ Balcony 6
SCALE: 1:5 A7-13

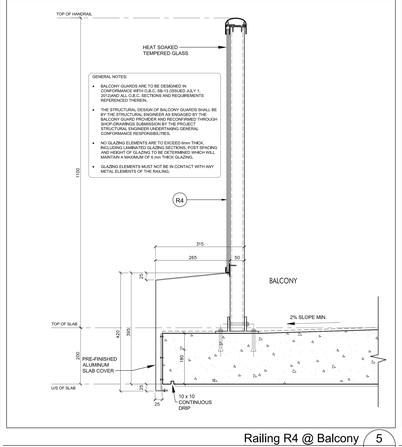

Railing R4 @ Balcony 5
SCALE: 1:5 A7-13

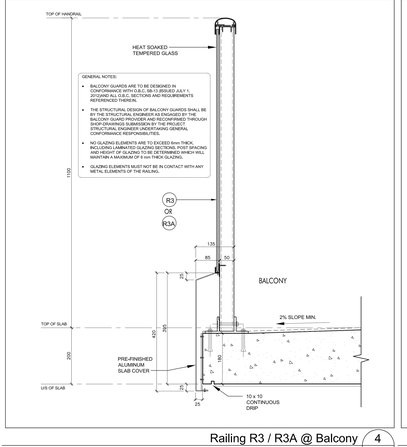

Railing R3 / R3A @ Balcony 4
SCALE: 1:5 A7-13

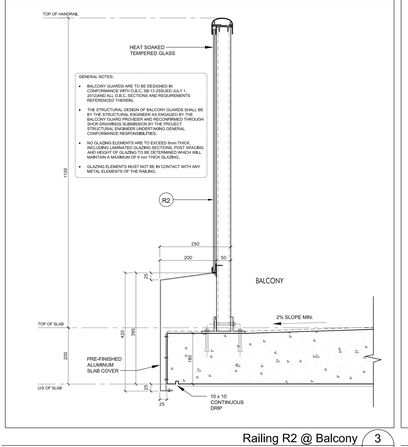

Railing R2 @ Balcony 3
SCALE: 1:5 A7-13

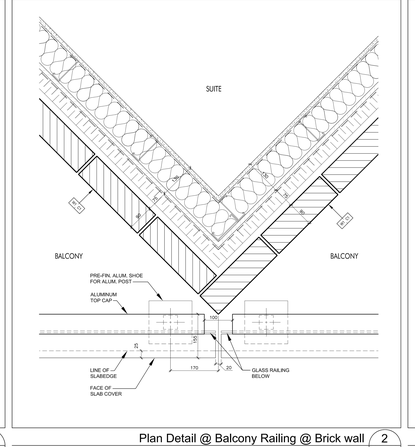

Plan Detail @ Balcony Railing @ Brick wall 2
SCALE: 1:5 A7-13

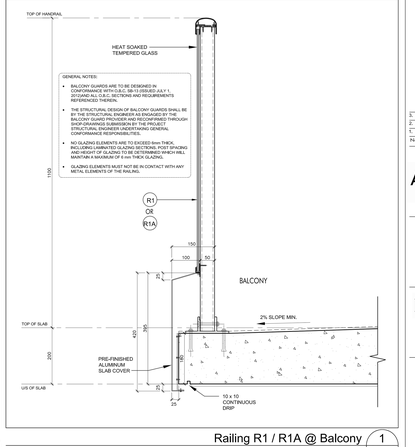

Railing R1 / R1A @ Balcony 1
SCALE: 1:5 A7-13

Contractor Must Check And Verify All Dimensions On The Job.
Do Not Scale The Drawings.
All Drawings, Specifications And Related Documents Are The Copyright Of The Architect And Must Be Returned Upon Request.
Reproduction Of Drawings, Specifications And Related Documents Is Not To Be Made Or Published Without The Architect's Written Permission.
This Drawing Is Not To Be Used For Construction Until Signed By The Architect.

Date: November 4, 2016

TORONTO ASSOCIATION OF ARCHITECTS
LICENCE
1000
SEAL NOT TO BE USED TO BE VALID
Construction

KIRKOR ARCHITECTS + PLANNERS
20 Martin Ross Avenue, Toronto, Ontario, M3J 2K8
TH 00 665 4040, FAX 00 665 7254, www.kirkorarchitects.com

No.	Revision	Date
3.	Construction	Nov. 4, 2016
2.	Roofing Tender	Feb. 8, 2016
1.	Tender	Oct. 15, 2015
No.	Issued For	Date

AQUAVISTA
AT BAYSIDE TORONTO

Drawing Title
Section Details

Project
Hines TRIDEL
AQUAVISTA
Block 3 - R3 & R4
263 Queens Quay East
Toronto, ON

Scale	As Indicated
Drawn by	S.D.
Checked by	C.A.
Project No.	13148
Date	November 4, 2016
Drawing No.	A7-13

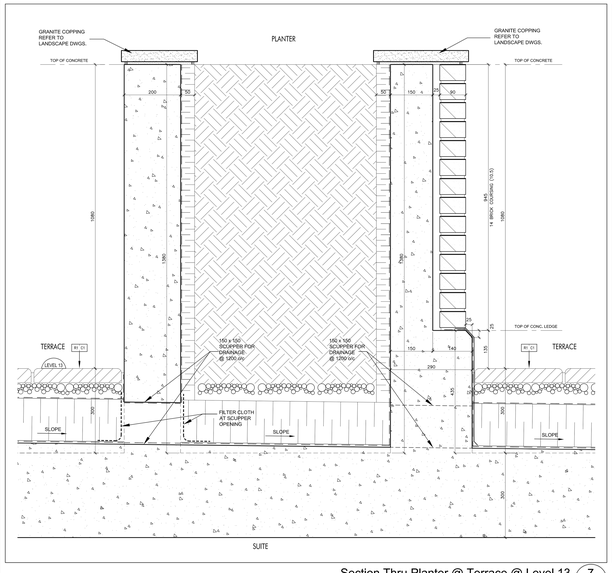

Section Thru Planter @ Terrace @ Level 13 (Ref. Wall Section 7/A7-01) 7 A7-13A SCALE 1:5

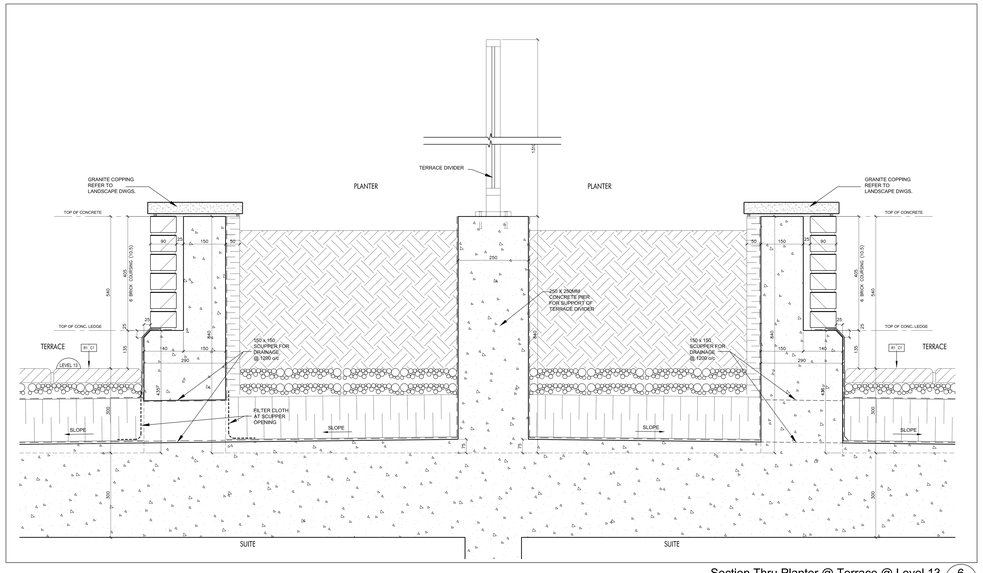

Section Thru Planter @ Terrace @ Level 13 6 A7-13A SCALE 1:5

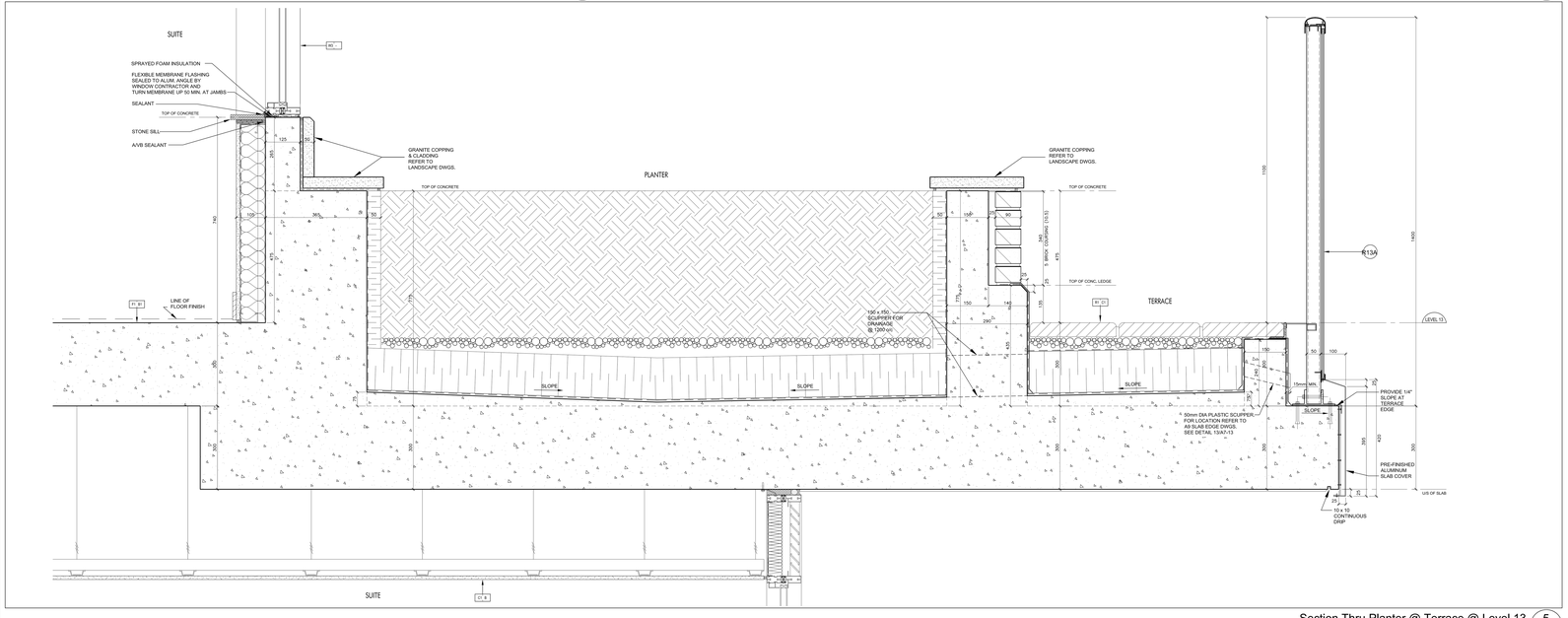

Section Thru Planter @ Terrace @ Level 13 5 A7-13A SCALE 1:5

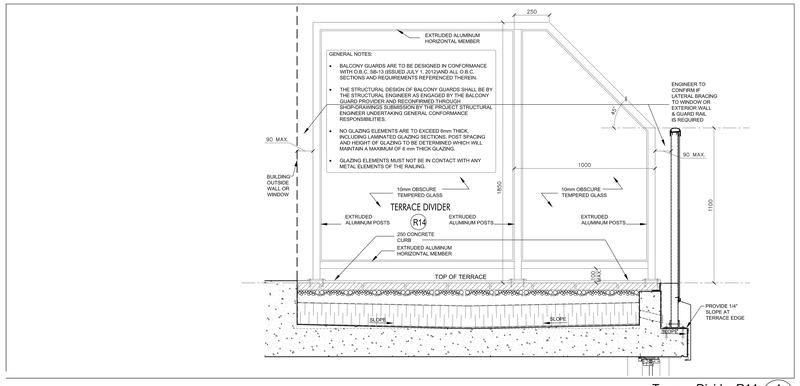

Terrace Divider R14 4 A7-13A N.T.S.

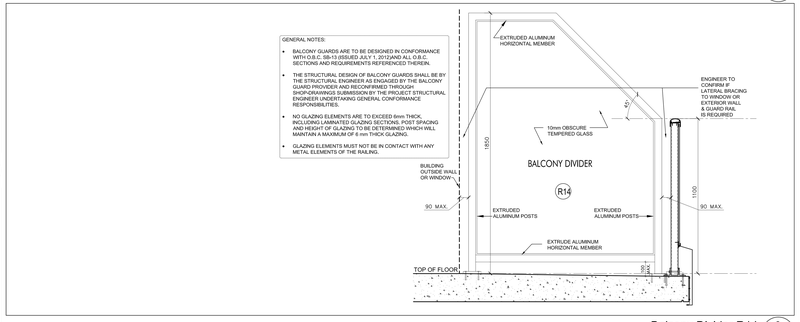

Balcony Divider R14 3 A7-13A N.T.S.

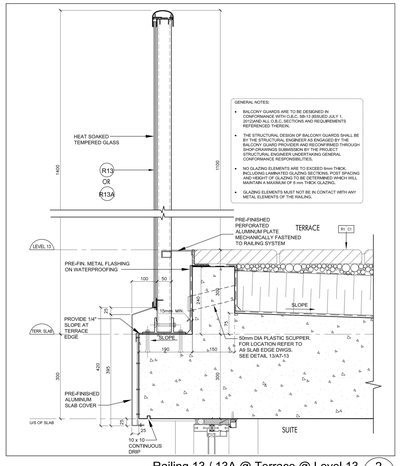

Railing 13 / 13A @ Terrace @ Level 13 (Ref. Wall Section 7/A7-01) 2 A7-13A SCALE 1:5

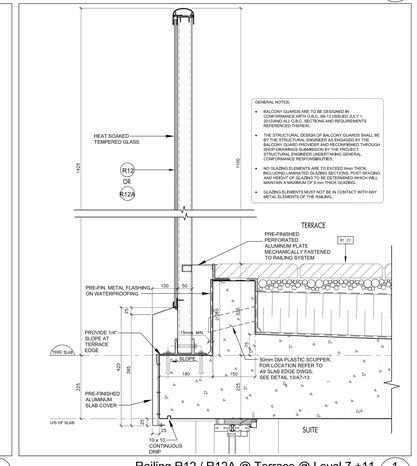

Railing R12 / R12A @ Terrace @ Level 7 +11 (Ref. Wall Section 6/A7-03) 1 A7-13A SCALE 1:5

Contractor Must Check And Verify All Dimensions On The Job.
Do Not Scale The Drawings.
All Drawings, Specifications And Related Documents Are The Copyright Of The Architect And Must Be Returned Upon Request.
Reproduction Of Drawings, Specifications And Related Documents In Part Or Whole Is Forbidden Without The Architect's Written Permission.
This Drawing Is Not To Be Used For Construction Until Signed By The Architect.

Date: November 4, 2016

ONTARIO ASSOCIATION OF ARCHITECTS
CHRIS MICHAEL KIRKOR
LICENCE
SEAL NOT BE VOIDED TO BE VALID

Construction

KIRKOR ARCHITECTS + PLANNERS
20 Martin Ross Avenue, Toronto, Ontario, M3J 2K8
TH 00 665 4065, FAX 665 7254, www.kirkorarchitects.com

No.	Revision	Date
2.	Construction	Nov. 4, 2016
1.	Roofing Tender	Feb. 8, 2016
No.	Issued For:	Date

AQUAVISTA
AT BAYSIDE TORONTO

Drawing Title
Section Details

Project
Hines TRIDEL
AQUAVISTA
Block 3 - R3 & R4
263 Queens Quay East
Toronto, ON

Scale	1:5
Drawn by	S.D.
Checked by	C.A.
Project No.	13148
Date	November 4, 2016
Drawing No.	A7-13A

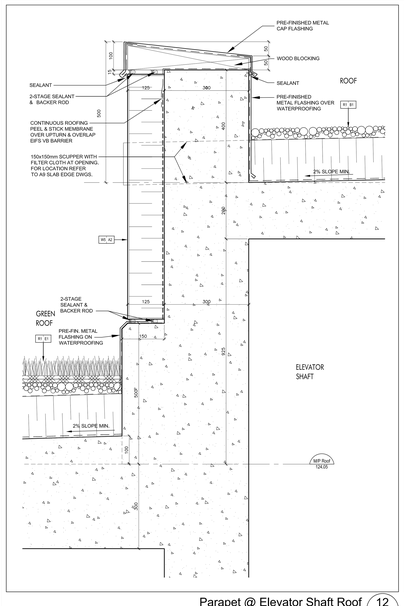

Parapet @ Elevator Shaft Roof 12
SCALE 1:5 A7-14

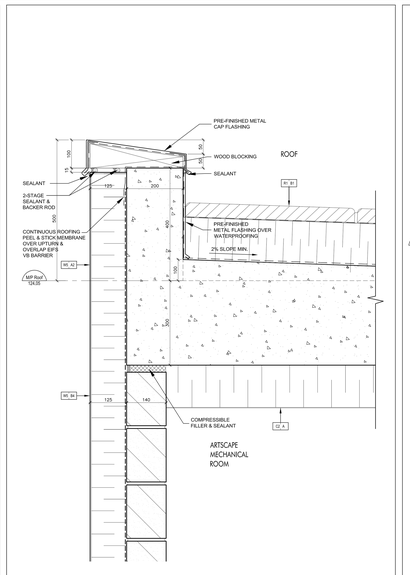

Parapet @ Mechanical Penthouse Roof 11
(Ref. Wall Section 4/A7-01) SCALE 1:5 A7-14

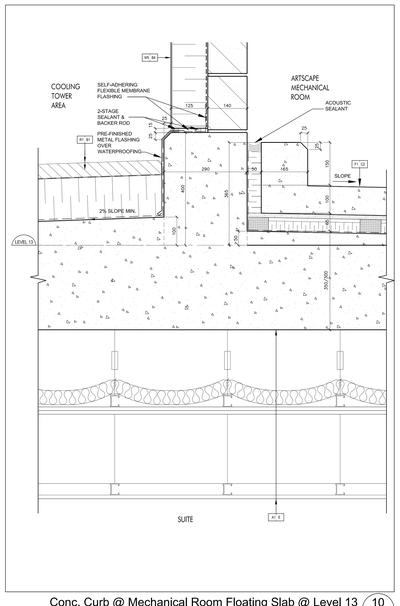

Conc. Curb @ Mechanical Room Floating Slab @ Level 13 10
(Ref. Wall Section 4/A7-01) SCALE 1:5 A7-14

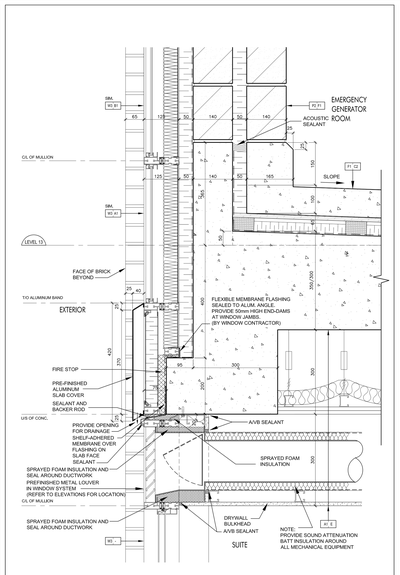

Floating Floor @ Emergency Generator Room @ Level 13 9
(Ref. Wall Section 7/A7-02) SCALE 1:5 A7-14

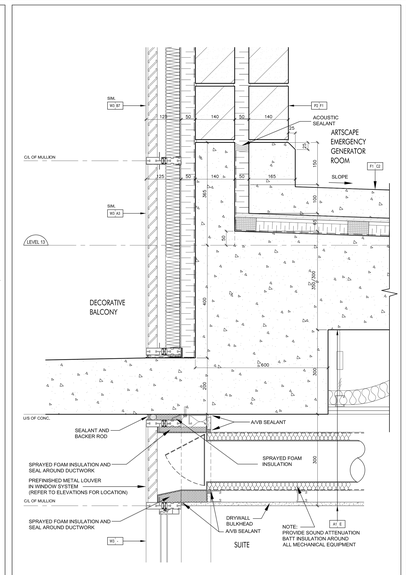

Floating Floor @ Emergency Generator Room @ Level 13 8
(Ref. Wall Section 6/A7-01) SCALE 1:5 A7-14

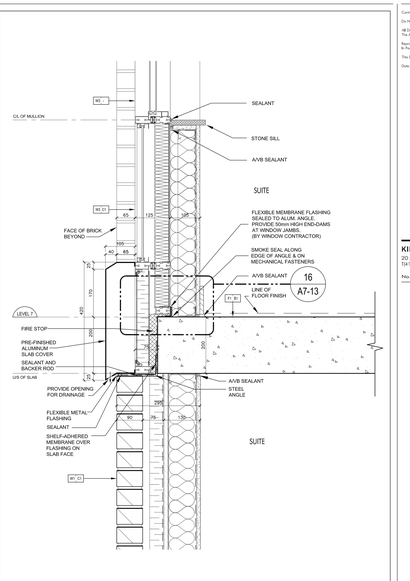

Pre-Finished Aluminum Slab Cover @ Level 7 7
(Ref. Wall Section 5/A7-01) SCALE 1:5 A7-14

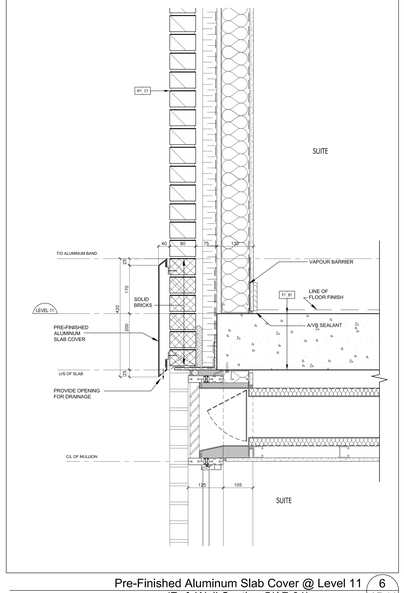

Pre-Finished Aluminum Slab Cover @ Level 11 6
(Ref. Wall Section 5/A7-01) SCALE 1:5 A7-14

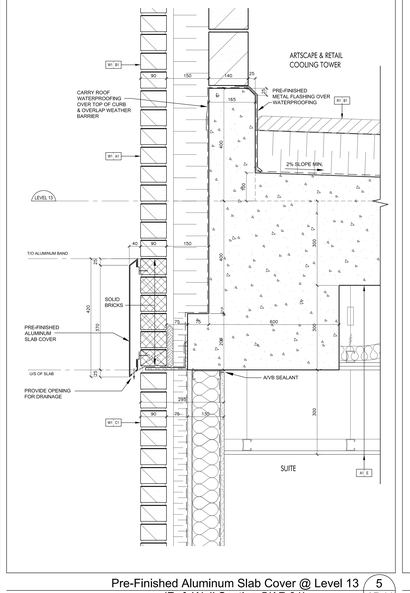

Pre-Finished Aluminum Slab Cover @ Level 13 5
(Ref. Wall Section 5/A7-01) SCALE 1:5 A7-14

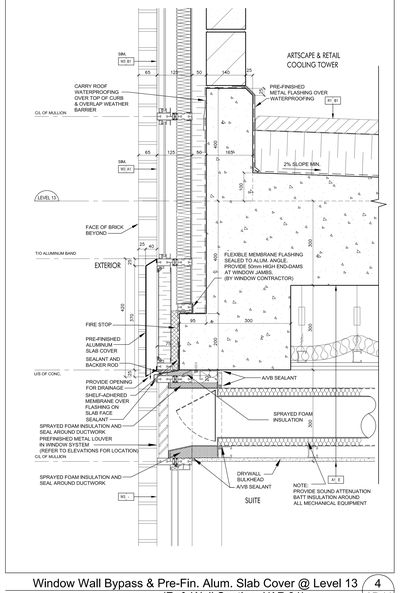

Window Wall Bypass & Pre-Fin. Alum. Slab Cover @ Level 13 4
(Ref. Wall Section 4/A7-01) SCALE 1:5 A7-14

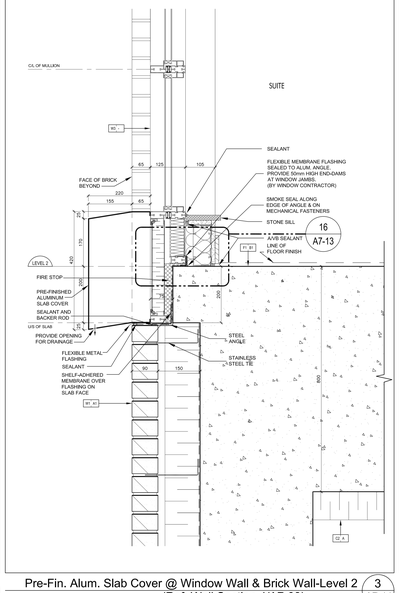

Pre-Fin. Alum. Slab Cover @ Window Wall & Brick Wall-Level 2 3
(Ref. Wall Section 4/A7-09) SCALE 1:5 A7-14

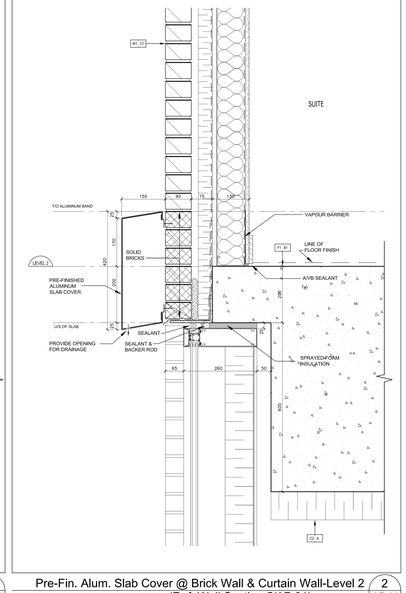

Pre-Fin. Alum. Slab Cover @ Brick Wall & Curtain Wall-Level 2 2
(Ref. Wall Section 5/A7-01) SCALE 1:5 A7-14

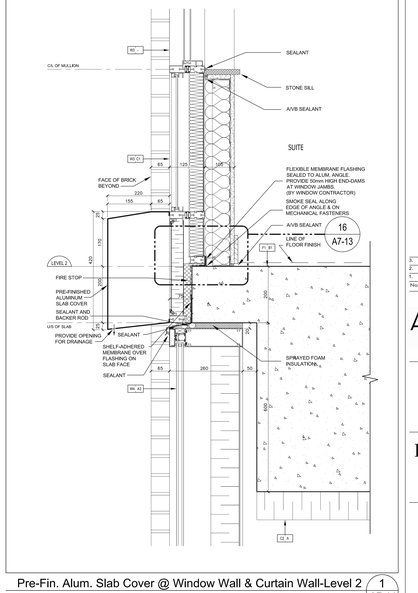

Pre-Fin. Alum. Slab Cover @ Window Wall & Curtain Wall-Level 2 1
(Ref. Wall Section 4/A7-01) SCALE 1:5 A7-14

Contractor Must Check And Verify All Dimensions On The Job.
Do Not Scale The Drawings.
All Drawings, Specifications And Related Documents Are The Copyright Of The Architect And Must Be Returned Upon Request.
Reproduction Of Drawings, Specifications And Related Documents In Part Or Whole Is Forbidden Without The Architect's Written Permission.
This Drawing Is Not To Be Used For Construction Until Signed By The Architect.

Date: November 4, 2016

KIRKOR ARCHITECTS + PLANNERS
20 Martin Ross Avenue, Toronto, Ontario, M3J 2K8
TM 00 665 4065, FM 00 665 7254, www.kirkorarchitects.com

No.	Revision	Date

No.	Issued For	Date
3.	Construction	Nov. 4, 2016
2.	Roofing Tender	Feb. 8, 2016
1.	Tender	Oct. 15, 2015

AQUAVISTA
AT BAYSIDE TORONTO

Drawing Title
Section Details

Project
Hines TRIDEL
AQUAVISTA
Block 3 - R3 & R4
263 Queens Quay East
Toronto, ON

Scale	1:5
Drawn by	S.D.
Checked by	C.A.
Project No.	13148
Date	November 4, 2016
Drawing No.	A7-14

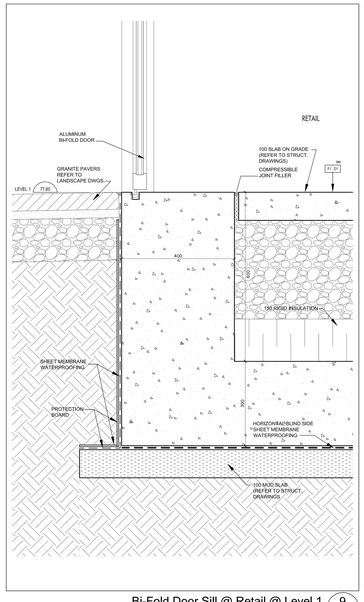

Bi-Fold Door Sill @ Retail @ Level 1 (Ref. Wall Section 6/A7-04) SCALE 1:5 — 9 / A7-15

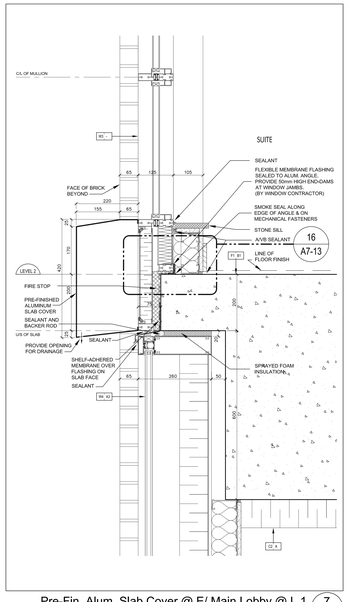

Pre-Fin. Alum. Slab Cover @ E/ Main Lobby @ L 1 (Ref. Wall Section 7/A7-02) SCALE 1:5 — 7 / A7-15

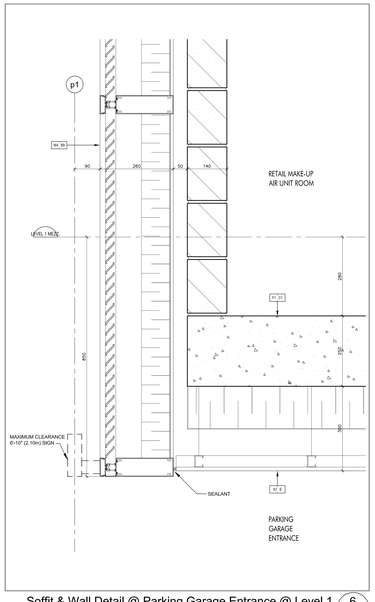

Soffit & Wall Detail @ Parking Garage Entrance @ Level 1 (Ref. Wall Section 5/A7-02) SCALE 1:5 — 6 / A7-15

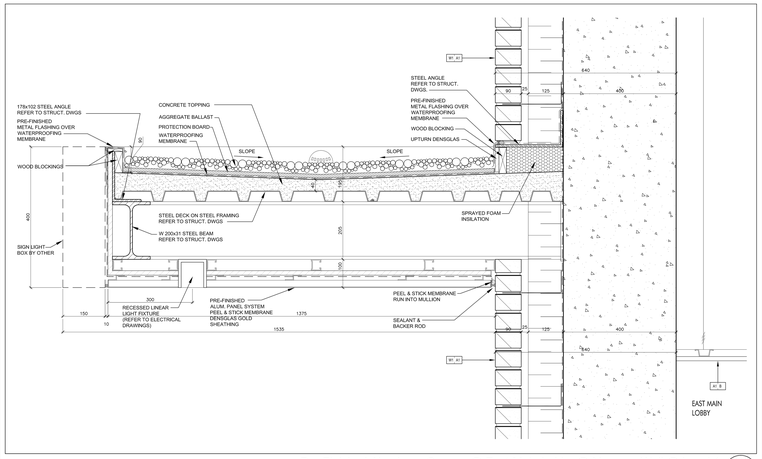

Pre-Finished Aluminum Canopy @ East Main Lobby @ Masonry Wall @ Level 1 (Ref. Wall Section 4/A7-09) SCALE 1:5 — 10 / A7-15

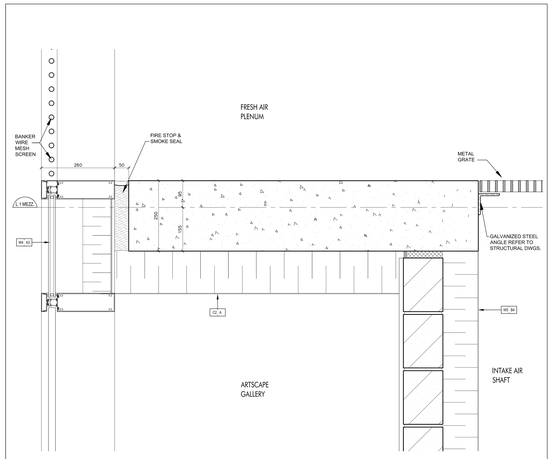

Detail @ Intake Air Shaft @ Level 1 Mezzanine (Ref. Wall Section 9/A7-04) SCALE 1:5 — 2 / A7-15

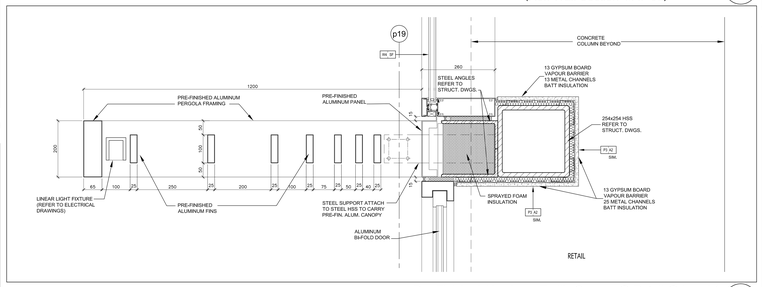

Pre-Finished Aluminum Trellis Canopy @ Retail @ Level 1 (Ref. Wall Section 6/A7-04) SCALE 1:5 — 4 / A7-15

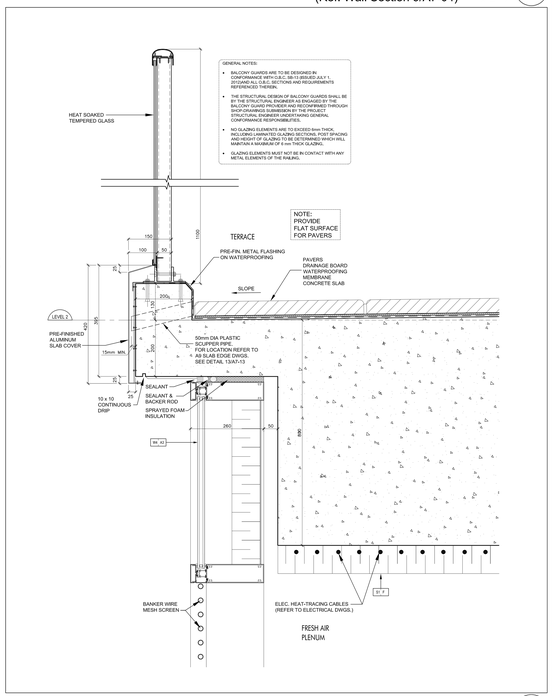

Detail @ Fresh Air Plenum @ Level 2 (Ref. Wall Section 9/A7-04) SCALE 1:5 — 1 / A7-15

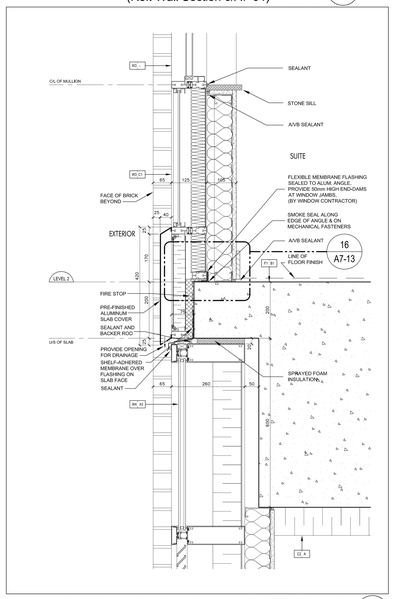

Pre-Finished Aluminum Slab Cover @ Retail @ Level 1 (Ref. Wall Section 4/A7-03) SCALE 1:5 — 8 / A7-15

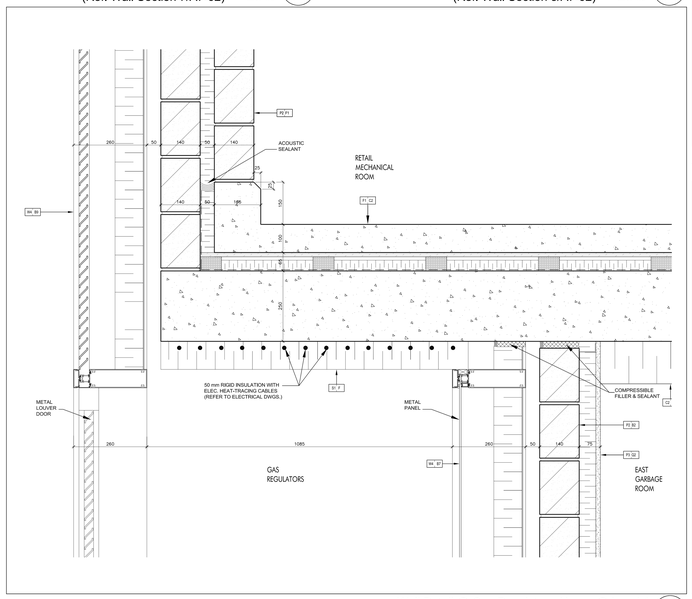

Wall Detail @ Gas Regulators Alcove @ Level 1 (Ref. Wall Section 6/A7-02) SCALE 1:5 — 5 / A7-15

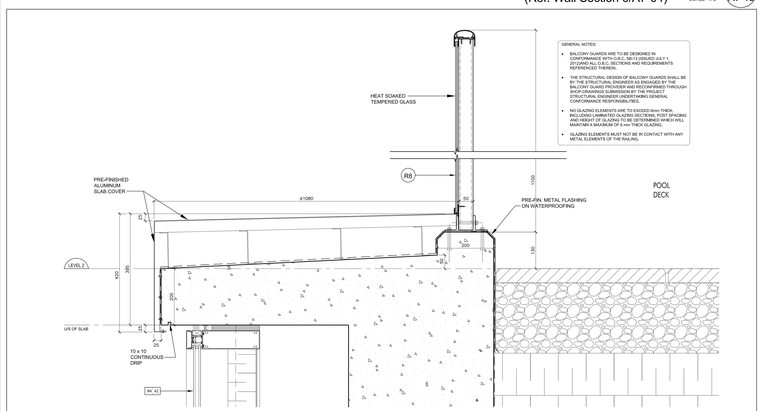

Slab Cover Detail @ Pool Deck @ Level 2 (Ref. Wall Section 6/A7-04) SCALE 1:5 — 3 / A7-15

Contractor Must Check And Verify All Dimensions On The Job.
Do Not Scale The Drawings.
All Drawings, Specifications And Related Documents Are The Copyright Of The Architect And Must Be Returned Upon Request.
Reproduction Of Drawings, Specifications And Related Documents In Part Or Whole Is Forbidden Without The Architects Written Permission.
This Drawing Is Not To Be Used For Construction Until Signed By The Architect.

Date: November 4, 2016

KIRKOR ARCHITECTS + PLANNERS
20 Martin Ross Avenue, Toronto, Ontario, M3J 2K8
TH 16 665 4040, FX16 665 1234, www.kirkorarchitects.com

No.	Revision	Date

2.	Construction	Nov. 4, 2016
1.	Roofing Tender	Feb. 8, 2016
No.	Issued For:	Date

AQUAVISTA
AT BAYSIDE TORONTO

Drawing Title
Section Details

Project
Hines TRIDEL
AQUAVISTA
Block 3 - R3 & R4
263 Queens Quay East
Toronto, ON

Scale	1:5
Drawn by	S.D.
Checked by	C.A.
Project No.	13148
Date	November 4, 2016
Drawing No.	A7-15

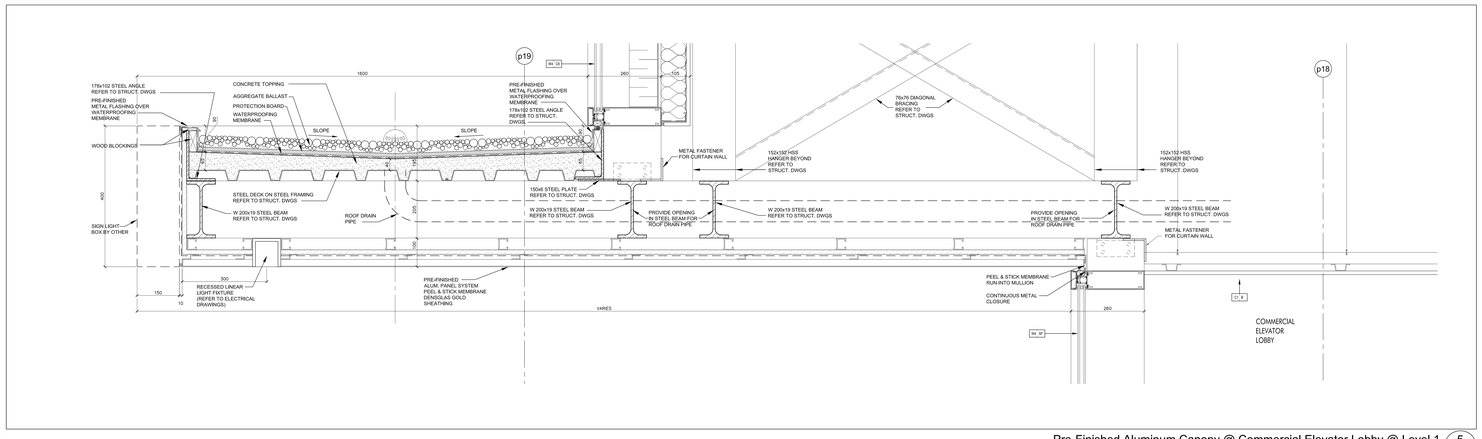

Pre-Finished Aluminum Canopy @ Commercial Elevator Lobby @ Level 1 — 5 / A7-16 — SCALE 1:5

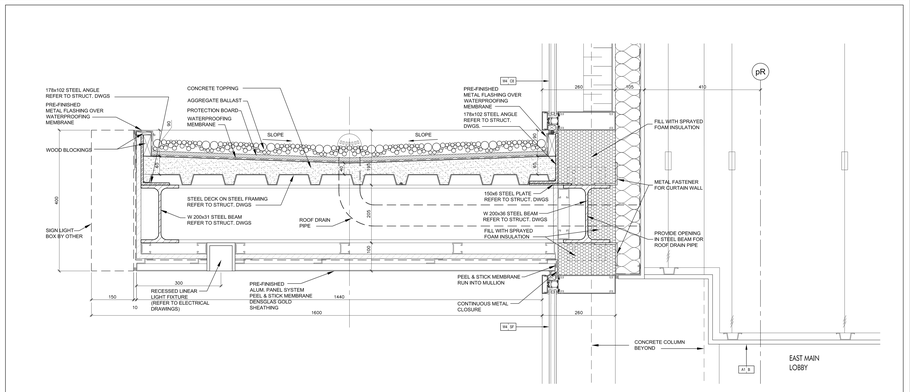

Pre-Finished Aluminum Canopy @ East Main Lobby @ Level 1 (Ref. Wall Section 7/A7-02) — 3 / A7-16 — SCALE 1:5

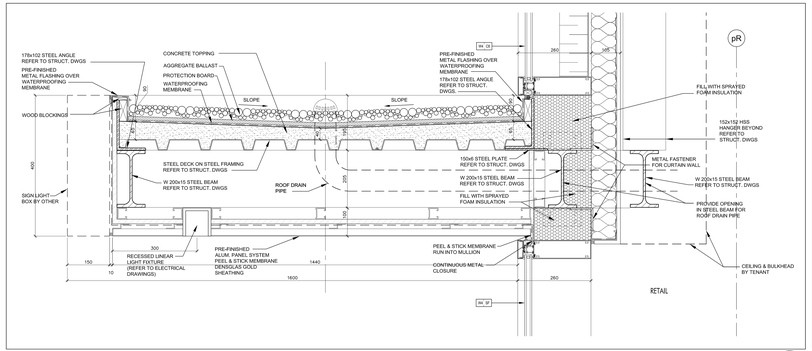

Pre-Finished Aluminum Canopy @ Retail @ Level 1 (Ref. Wall Section 4/A7-04) — 6 / A7-16 — SCALE 1:5

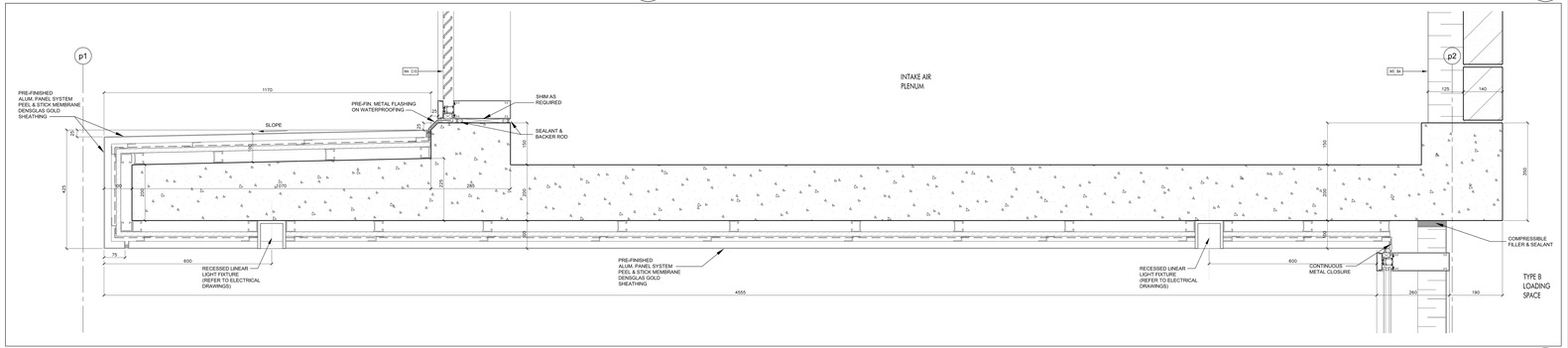

Pre-Finished Aluminum Canopy @ Loading Area @ Level 1 (Ref. Wall Section 7/A7-01) — 2 / A7-16 — SCALE 1:5

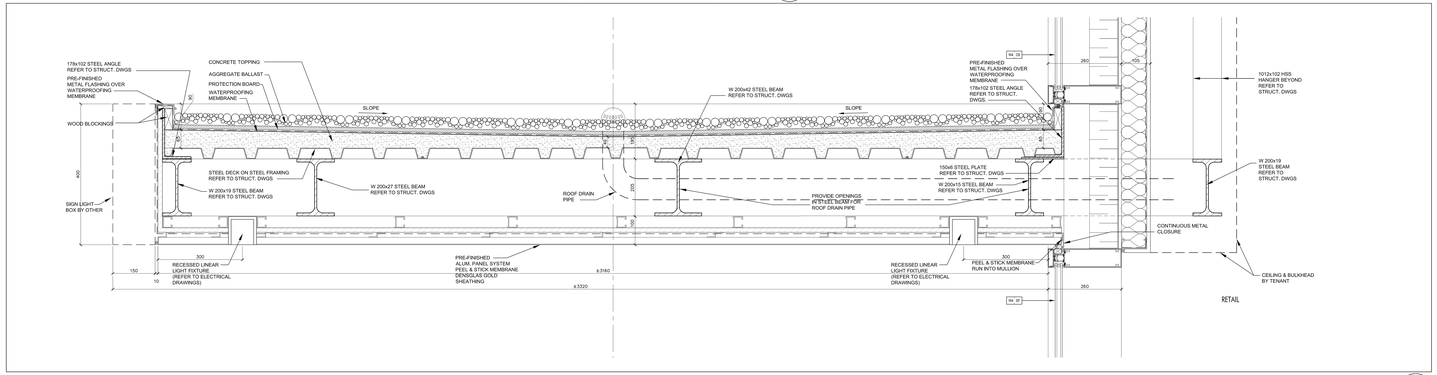

Pre-Finished Aluminum Canopy @ Retail @ Level 1 (Ref. Wall Section 4/A7-03) — 4 / A7-16 — SCALE 1:5

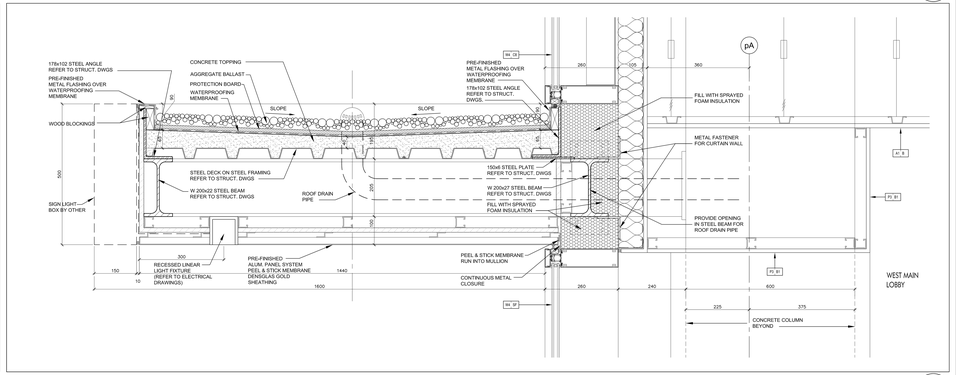

Pre-Finished Aluminum Canopy @ West Main Lobby @ Level 1 (Ref. Wall Section 10/A7-04) — 1 / A7-16 — SCALE 1:5

Contractor Must Check And Verify All Dimensions On The Job.
Do Not Scale The Drawings.
All Drawings, Specifications And Related Documents Are The Copyright Of The Architect And Must Be Returned Upon Request.
Reproduction Of Drawings, Specifications And Related Documents In Part Or Whole Is Forbidden Without The Architect's Written Permission.
This Drawing Is Not To Be Used For Construction Until Signed By The Architect.

Date: November 4, 2016

ONTARIO ASSOCIATION OF ARCHITECTS
LICENSED
KIRKOR ARCHITECTS + PLANNERS
1004
SEAL MUST BE SIGNED TO BE VALID

Construction

KIRKOR ARCHITECTS + PLANNERS
20 Martin Ross Avenue, Toronto, Ontario, M3J 2K8
TEL 416 665 4065, FAX 416 665 7294, www.kirkorarchitects.com

No.	Revision	Date
2.	Construction	Nov. 4, 2016
1.	Roofing Tender	Feb. 8, 2016
No.	Issued For	Date

AQUAVISTA
AT BAYSIDE TORONTO

Drawing Title
Section Details

Project
Hines TRIDEL
AQUAVISTA
Block 3 - R3 & R4
263 Queens Quay East
Toronto, ON

Scale	1:5
Drawn by	S.D.
Checked by	C.A.
Project No.	13148
Date	November 4, 2016
Drawing No.	A7-16

Contractor Must Check And Verify All Dimensions On The Job.

Do Not Scale The Drawings.

All Drawings, Specifications And Related Documents Are The Copyright Of The Architect And Must Be Returned Upon Request.

Reproduction Of Drawings, Specifications And Related Documents In Part Or Whole Is Forbidden Without The Architect's Written Permission.

This Drawing Is Not To Be Used For Construction Until Signed By The Architect.

Date: November 4, 2016



Construction



KIRKOR ARCHITECTS + PLANNERS
20 Martin Ross Avenue, Toronto, Ontario, M3J 2K8
TW (416) 665-6565, FX (416) 665-7234, www.kirkorarchitects.com

No.	Revision	Date
1.	Site Instruction #01	Jan. 18, 2017

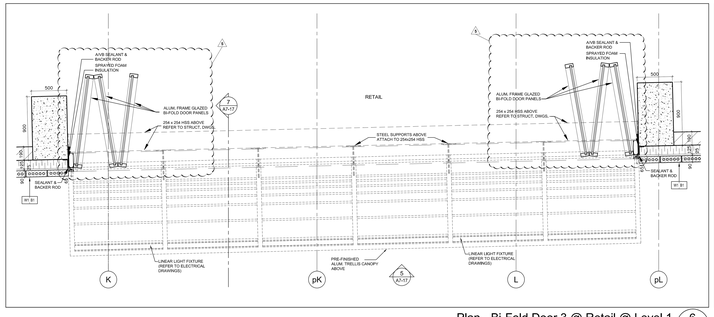

Plan - Bi-Fold Door 3 @ Retail @ Level 1 — 6 / A7-17

SCALE 1:20

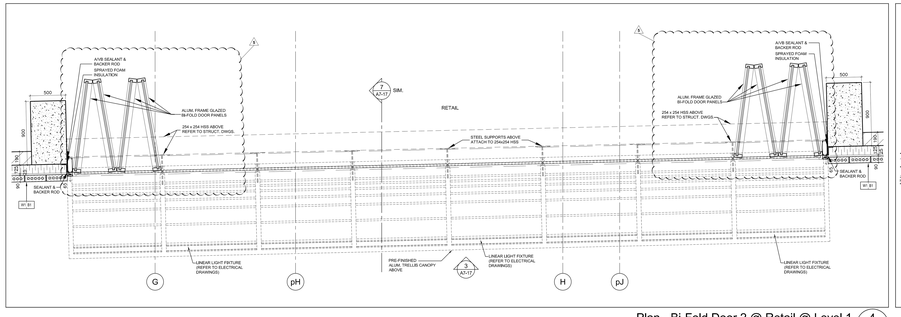

Plan - Bi-Fold Door 2 @ Retail @ Level 1 — 4 / A7-17

SCALE 1:20

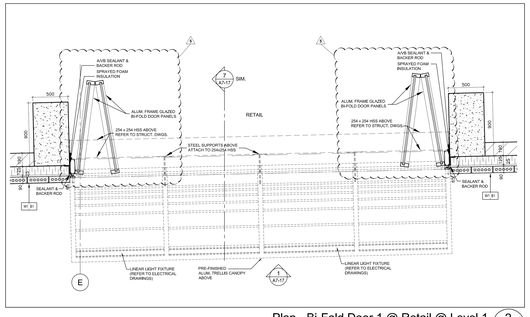

Plan - Bi-Fold Door 1 @ Retail @ Level 1 — 2 / A7-17

SCALE 1:20

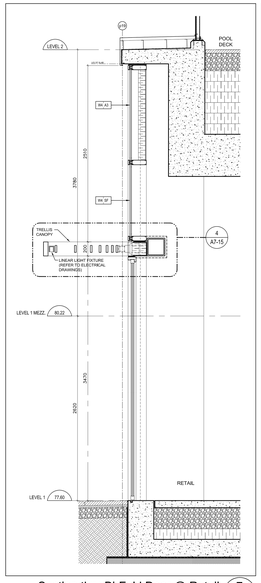

Section thru Bi-Fold Door @ Retail @ Level 1 — 7 / A7-17

SCALE 1:20

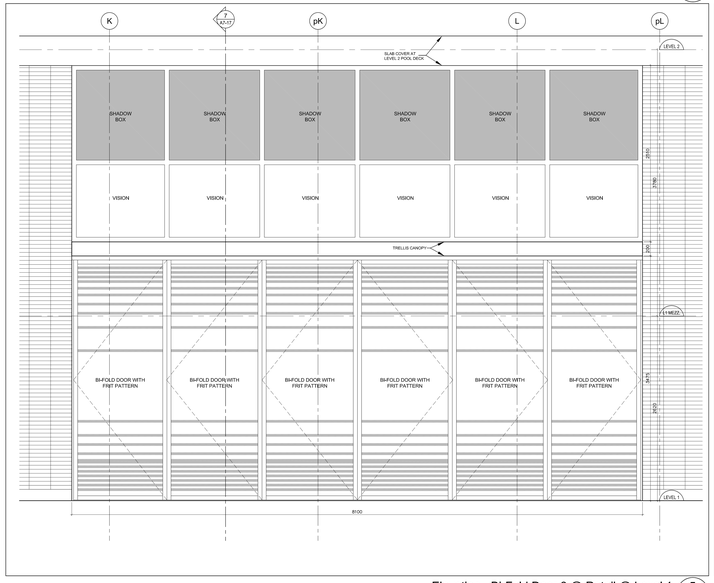

Elevation - Bi-Fold Door 3 @ Retail @ Level 1 — 5 / A7-17

SCALE 1:20

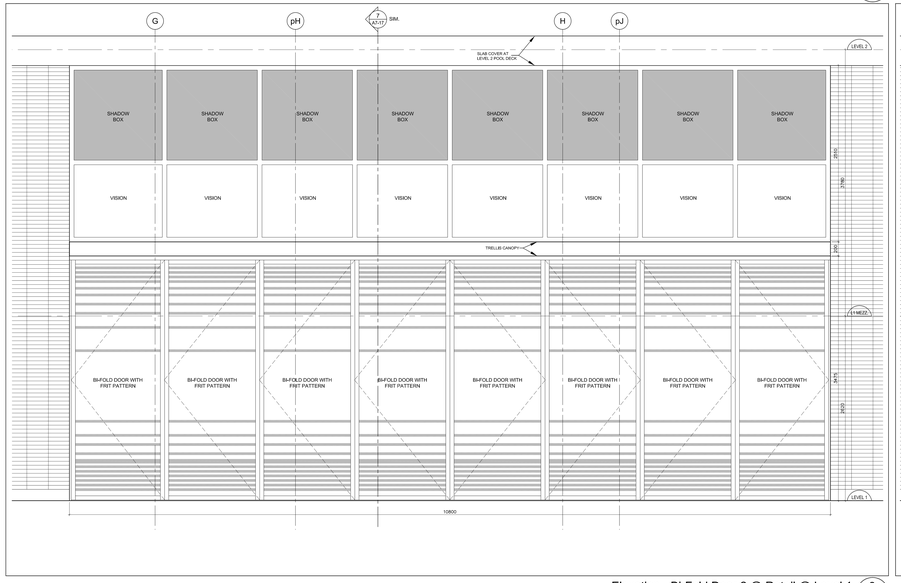

Elevation - Bi-Fold Door 2 @ Retail @ Level 1 — 3 / A7-17

SCALE 1:20

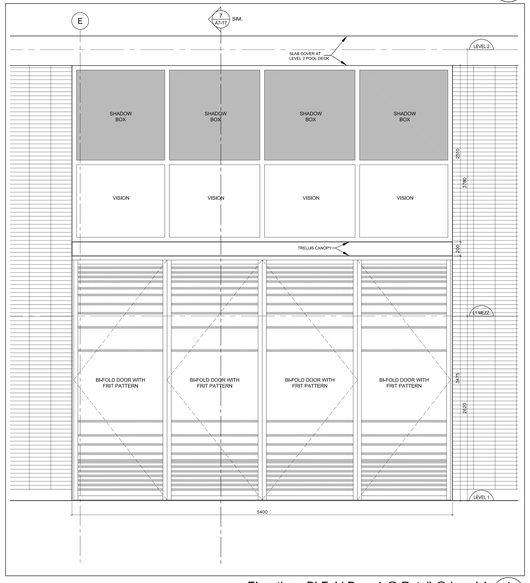

Elevation - Bi-Fold Door 1 @ Retail @ Level 1 — 1 / A7-17

SCALE 1:20

No.	Issued For	Date
2.	Construction	Nov. 4, 2016
1.	Roofing Tender	Feb. 8, 2016

AQUAVISTA
AT BAYSIDE TORONTO

Drawing Title
Bi-Fold Door Details

Project
Hines TRIDEL
AQUAVISTA
Block 3 - R3 & R4
263 Queens Quay East
Toronto, ON

Scale	1:20
Drawn by	S.D.
Checked by	C.A.
Project No.	13148
Date	November 4, 2016
Drawing No.	A7-17

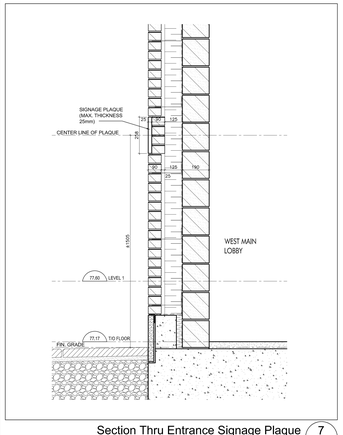

Section Thru Entrance Signage Plaque 7 A7-18
SCALE 1:10

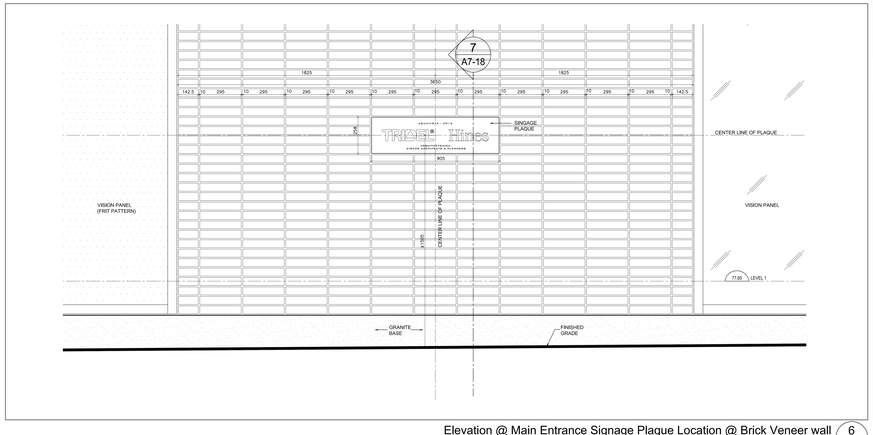

Elevation @ Main Entrance Signage Plaque Location @ Brick Veneer wall 6 A7-18
SCALE 1:10

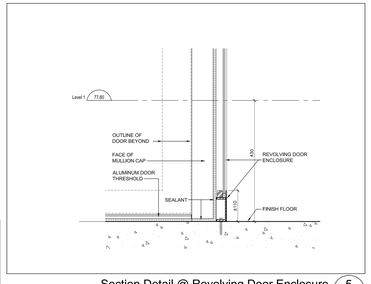

Section Detail @ Revolving Door Enclosure 5 A7-18
SCALE 1:5

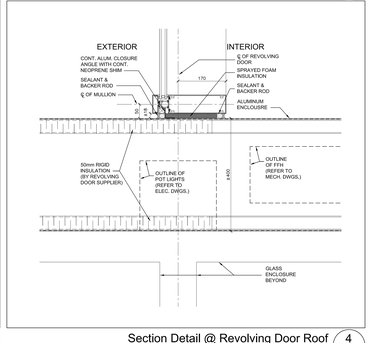

Section Detail @ Revolving Door Roof 4 A7-18
SCALE 1:5

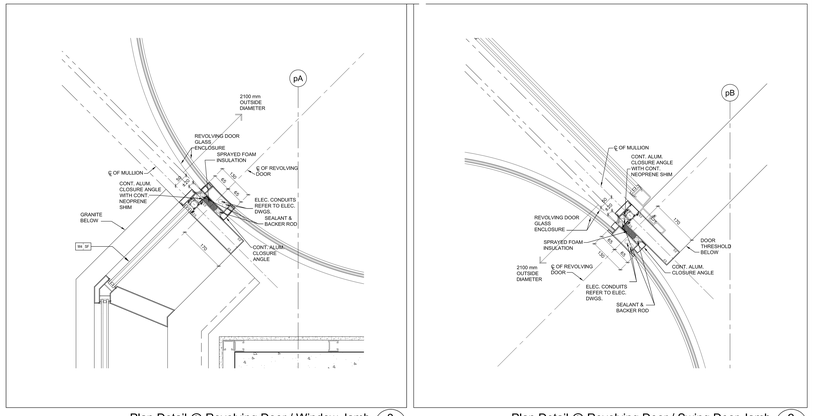

Plan Detail @ Revolving Door / Window Jamb 3 A7-18
SCALE 1:5

Plan Detail @ Revolving Door / Swing Door Jamb 2 A7-18
SCALE 1:5

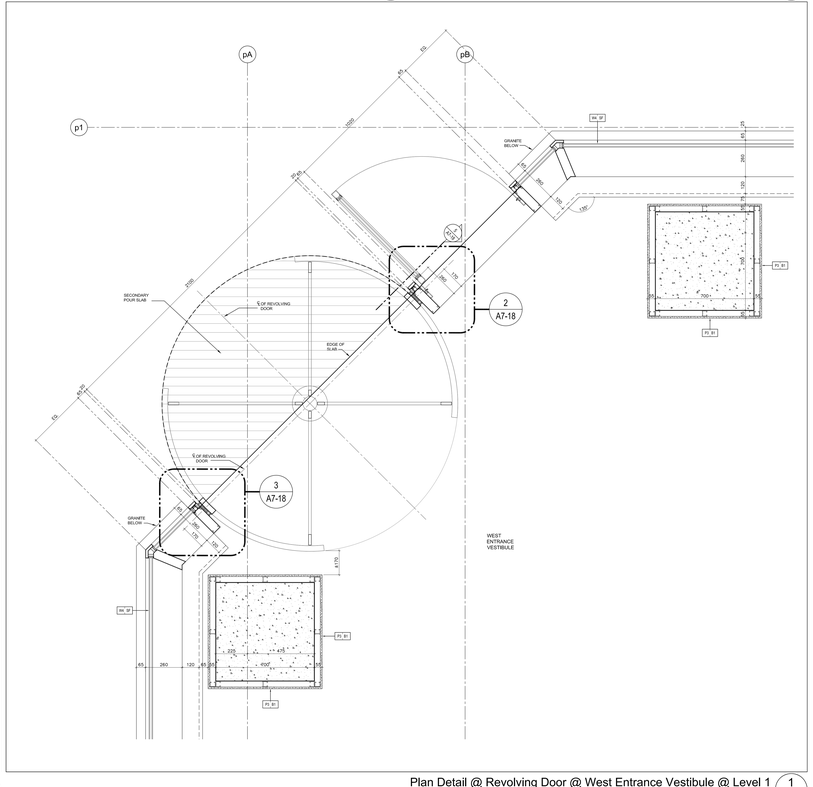

Plan Detail @ Revolving Door @ West Entrance Vestibule @ Level 1 1 A7-18
SCALE 1:10

Contractor Must Check And Verify All Dimensions On The Job.
Do Not Scale The Drawings.
All Drawings, Specifications And Related Documents Are The Copyright Of The Architect And Must Be Returned Upon Request.
Reproduction Of Drawings, Specifications And Related Documents In Part Or Whole Is Forbidden Without The Architect's Written Permission.
This Drawing Is Not To Be Used For Construction Until Signed By The Architect.

Date November 4, 2016

ONTARIO ASSOCIATION OF ARCHITECTS
CHRIS DE NOBILE 1001
SEAL NOT TO BE USED TO BE VALID

Construction

KIRKOR ARCHITECTS + PLANNERS
20 Martin Ross Avenue, Toronto, Ontario, M3J 2K8
TH 16 665 4065, FAX 665 1234, www.kirkorarchitects.com

No.	Revision	Date

2.	Construction	Nov. 4, 2016
1.	Roofing Tender	Feb. 8, 2016
No.	Issued For	Date

AQUAVISTA
AT BAYSIDE TORONTO

Drawing Title
Revolving Door Details & Sinage Details

Project
Hines TRIDEL
AQUAVISTA
Block 3 - R3 & R4
263 Queens Quay East
Toronto, ON

Scale	1:5
Drawn by	S.D.
Checked by	C.A.
Project No.	13148
Date	November 4, 2016
Drawing No.	A7-18

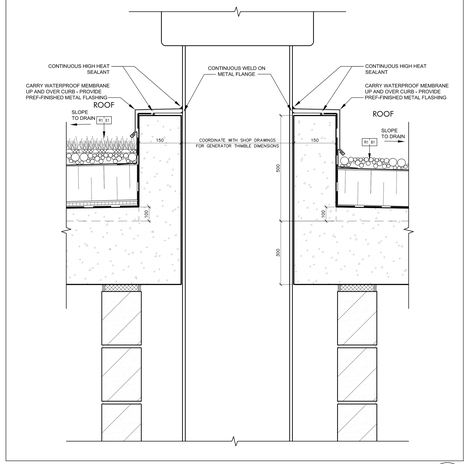

Generator Thimble @ Roof 16
SCALE N.T.S. A7-20

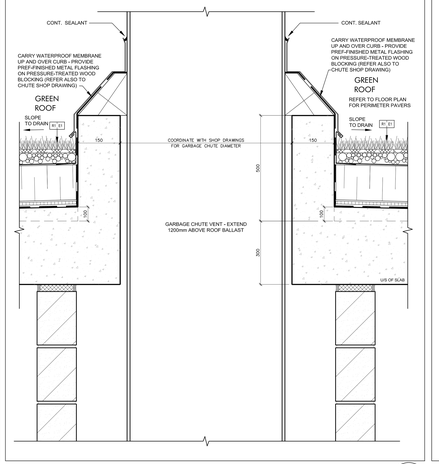

Garbage Chute Vent @ Roof 13
SCALE N.T.S. A7-20

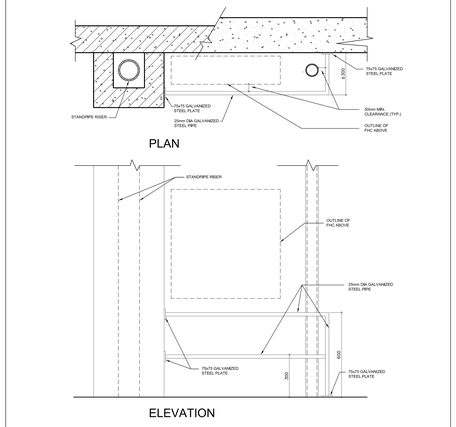

FHC / Standpipe Guard Details @ Concrete Block Wall or Concrete Wall 11
SCALE N.T.S. A7-20

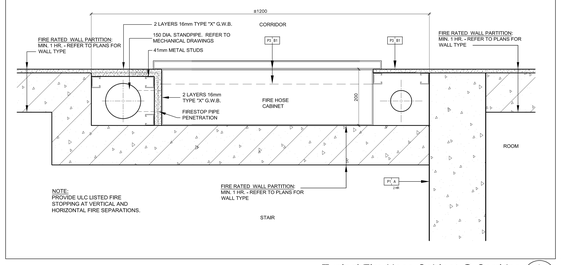

Typical Fire Hose Cabinet @ Corridor 8
SCALE N.T.S. A7-20

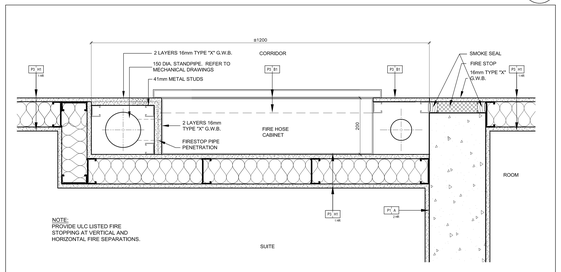

Typical Fire Hose Cabinet @ Suite 7
SCALE N.T.S. A7-20

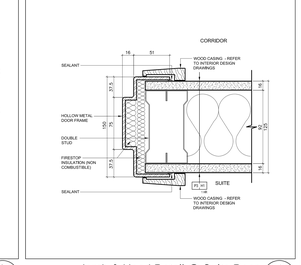

Jamb & Head Detail @ Suite Door 4
SCALE N.T.S. A7-20

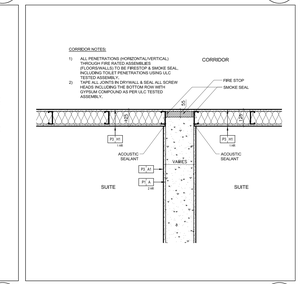

Corridor to Suite Demising Wall 3
SCALE N.T.S. A7-20

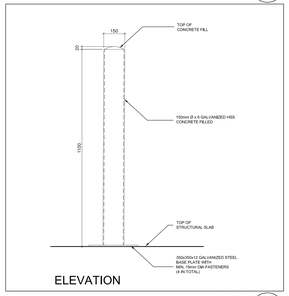

Bollard Detail 15
SCALE N.T.S. A7-20

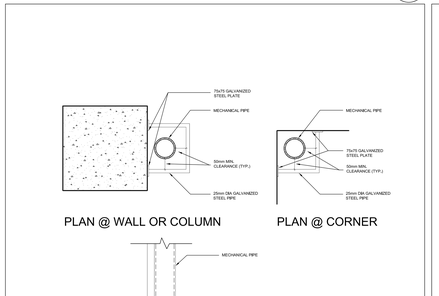

Mechanical Piping Guard Details @ Wall or Column & Corner 12
SCALE N.T.S. A7-20

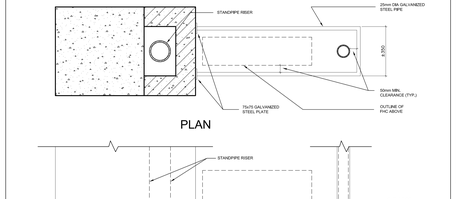

FHC / Standpipe Guard Details @ Concrete Column 10
SCALE N.T.S. A7-20

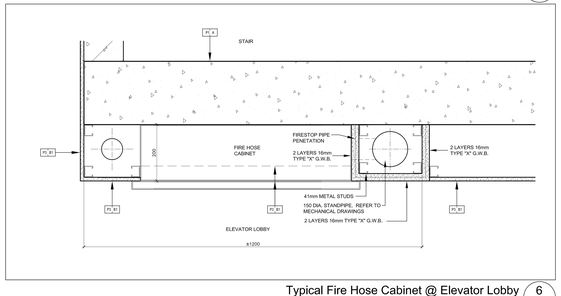

Typical Fire Hose Cabinet @ Elevator Lobby 6
SCALE N.T.S. A7-20

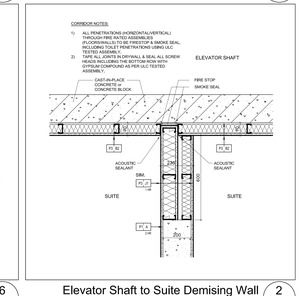

Elevator Shaft to Suite Demising Wall 2
SCALE N.T.S. A7-20

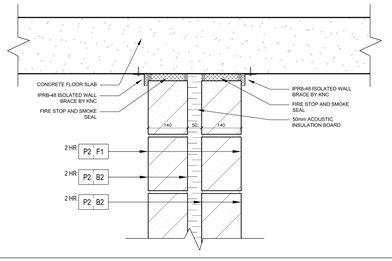

Isolated Acoustic Wall Brace 14
SCALE N.T.S. A7-20

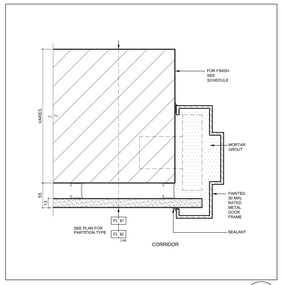

Jamb & Head Detail @ Stair/Garbage Door 9
SCALE N.T.S. A7-20

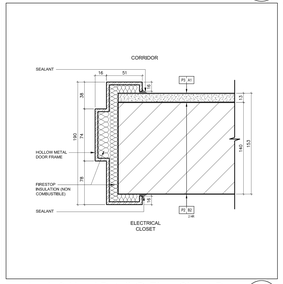

Jamb & Head Detail @ Elec. Closet Door 5
SCALE N.T.S. A7-20

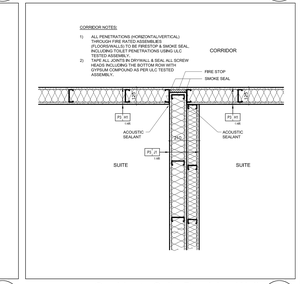

Corridor to Suite Demising Wall 1
SCALE N.T.S. A7-20

Contractor Must Check And Verify All Dimensions On The Job.
Do Not Scale The Drawings.
All Drawings, Specifications And Related Documents Are The Copyright Of The Architect And Must Be Returned Upon Request.
Reproduction Of Drawings, Specifications And Related Documents In Part Or Whole Is Forbidden Without The Architect's Written Permission.
The Drawing Is Not To Be Used For Construction Until Signed By The Architect.

Date: November 4, 2016

KIRKOR ARCHITECTS + PLANNERS
20 Martin Ross Avenue, Toronto, Ontario, M3J 2K8
TX1 (416) 665-6565, FX1 (416) 665-1234, www.kirkorarchitects.com

No.	Revision	Date

6.	Construction	Nov. 4, 2016
4.	Roofing Tender	Feb. 8, 2016
3.	Tender	Oct. 13, 2015
2.	Building Permit	June 12, 2015
1.	Masterkord Toronto Review	May 1, 2015
No.	Issued For:	Date

AQUAVISTA
AT BAYSIDE TORONTO

Drawing Title
Typical Plan & Section Details

Project
Hines TRIDEL
AQUAVISTA
Block 3 - R3 & R4
263 Queens Quay East
Toronto, ON

Scale	N.T.S.
Drawn by	S.D.
Checked by	C.A.
Project No.	13148
Date	November 4, 2016
Drawing No.	A7-20

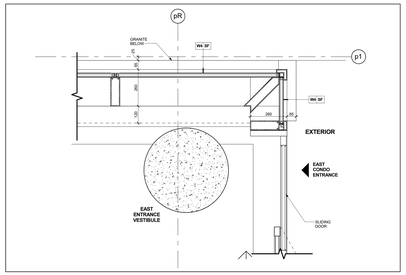

Curtain Wall & Sliding Door @ East Entrance Vestibule 14 A7-21
Scale: 1 : 10

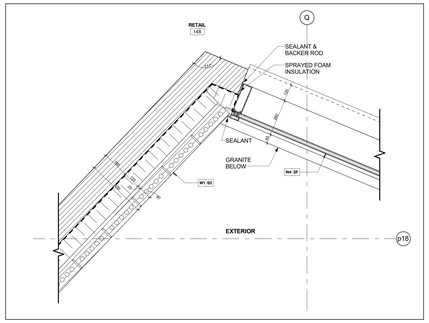

Curtain Wall & Brick Veneer Wall @ Retail @ Level 1 16 A7-21
Scale: 1 : 10

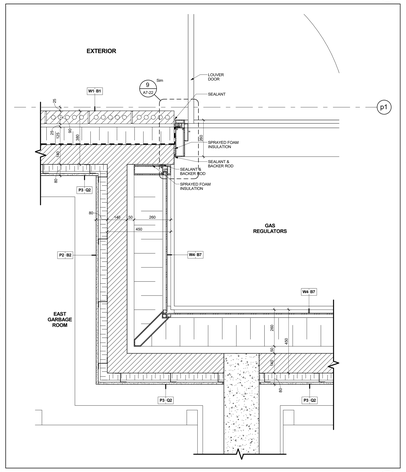

Curtain Wall @ Gas Regulator Alcove @ Level 1 13 A7-21
Scale: 1 : 10

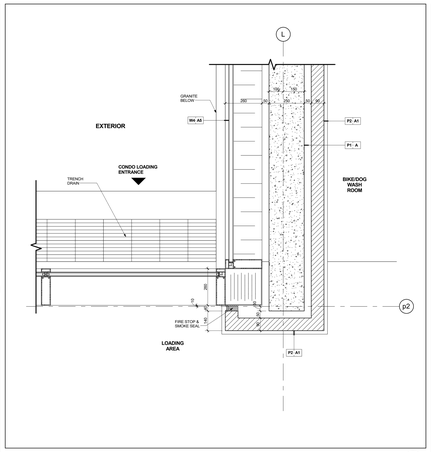

Curtain Wall @ Loading Area @ Level 1 11 A7-21
Scale: 1 : 10

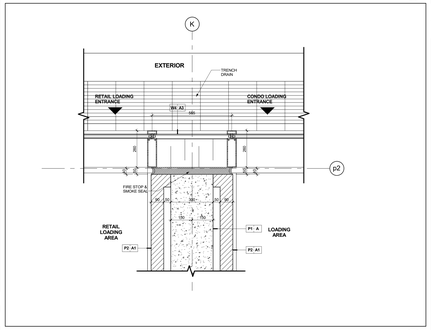

Concrete Wall @ Curtain Wall @ Loading Area @ Level 1 10 A7-21
Scale: 1 : 10

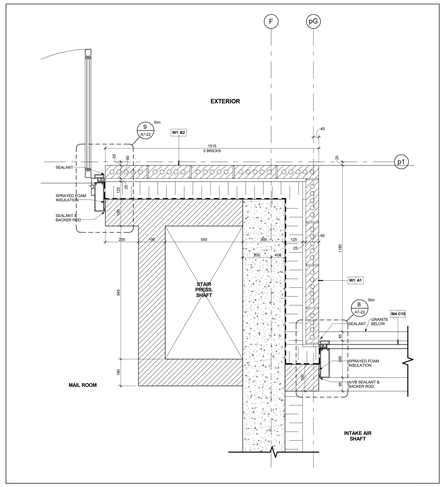

Brick Veneer Wall & Metal Louver @ Intake Air Shaft @ Level 1 8 A7-21
Scale: 1 : 10

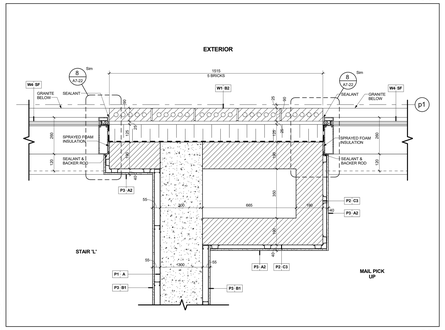

Concrete Wall @ Brick Veneer Wall @ Level 1 7 A7-21
Scale: 1 : 10

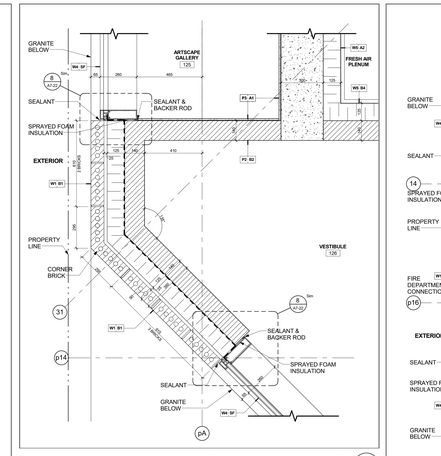

Curtain Wall @ Brick Veneer Wall @ Level 1 5 A7-21
Scale: 1 : 10

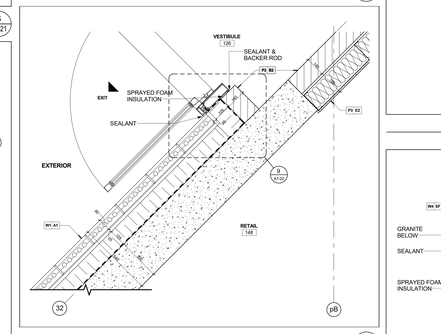

Swing Door @ Brick Veneer Wall with Structural Concrete @ Level 1 4 A7-21
Scale: 1 : 10

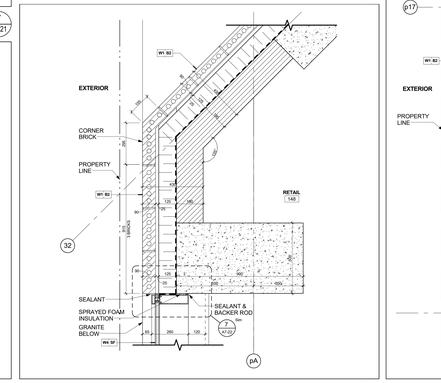

Curtain Wall @ Brick Veneer Wall @ Level 1 3 A7-21
Scale: 1 : 10

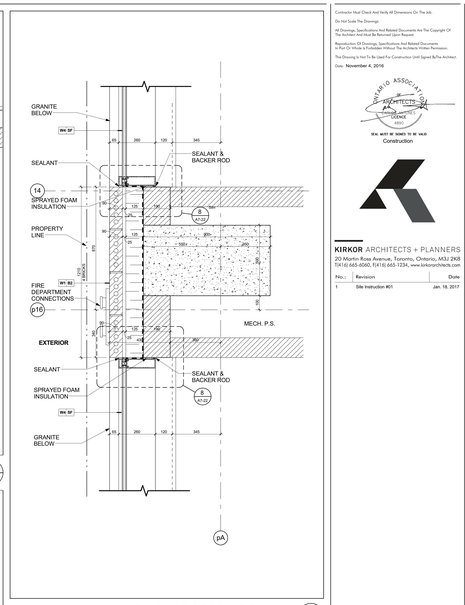

Curtain Wall @ Brick Wall @ Level 1 2 A7-21
Scale: 1 : 10

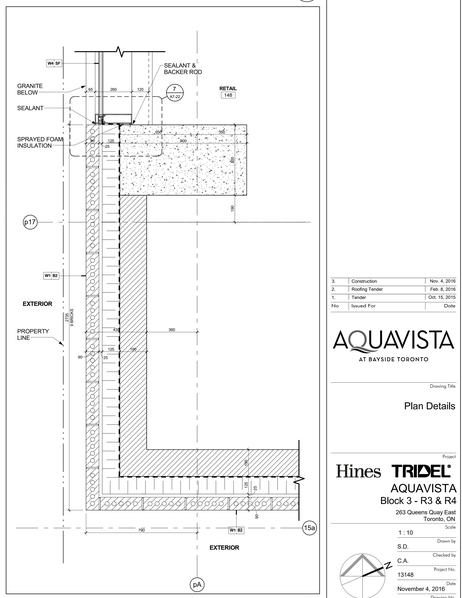

Curtain Wall @ Brick Veneer Wall @ Level 1 1 A7-21
Scale: 1 : 10

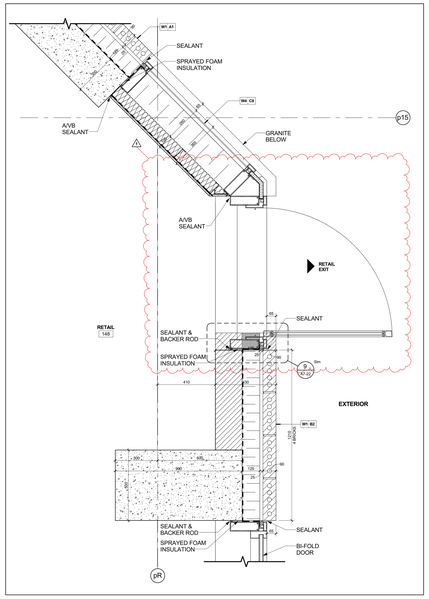

Curtain Wall & Brick Veneer Wall @ Retail @ Level 1 15 A7-21
Scale: 1 : 10

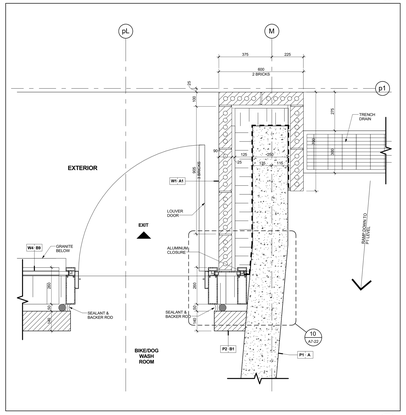

Curtain Wall & Brick Veneer Wall @ Level 1 12 A7-21
Scale: 1 : 10

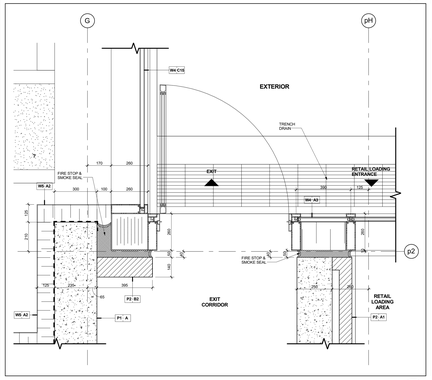

Metal Louver @ Intake Air Shaft @ Level 1 9 A7-21
Scale: 1 : 10

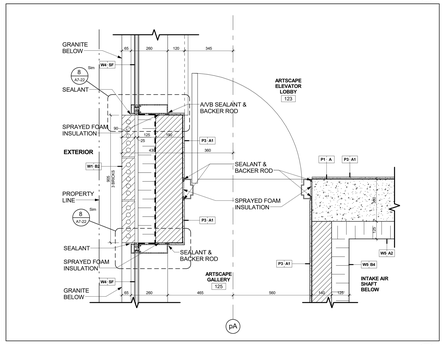

Concrete Wall @ Brick Veneer Wall @ Level 1 6 A7-21
Scale: 1 : 10

Contractor Must Check And Verify All Dimensions On The Job.
Do Not Scale The Drawings.
All Drawings, Specifications And Related Documents Are The Copyright Of The Architect And Must Be Returned Upon Request.
Reproduction Of Drawings, Specifications And Related Documents In Part Or Whole Is Forbidden Without The Architects Written Permission.
This Drawing Is Not To Be Used For Construction Until Signed By The Architect.

Date: November 4, 2016

Construction

KIRKOR ARCHITECTS + PLANNERS
20 Martin Ross Avenue, Toronto, Ontario, M3J 2K8
TW (416) 665-6565, FAX (416) 665-7234, www.kirkorarchitects.com

No.	Revision	Date
1	Site Instruction #01	Jan. 18, 2017
3	Construction	Nov. 4, 2016
2	Roofing Tender	Feb. 8, 2016
1	Tender	Oct. 15, 2015
No.	Issued For	Date

AQUAVISTA
AT BAYSIDE TORONTO

Drawing Title
Plan Details

Project
Hines TRIDEL
AQUAVISTA
Block 3 - R3 & R4
263 Queens Quay East
Toronto, ON

Scale
1 : 10
Drawn by
S.D.
Checked by
C.A.
Project No.
13148
Date
November 4, 2016
Drawing No.
A7-21

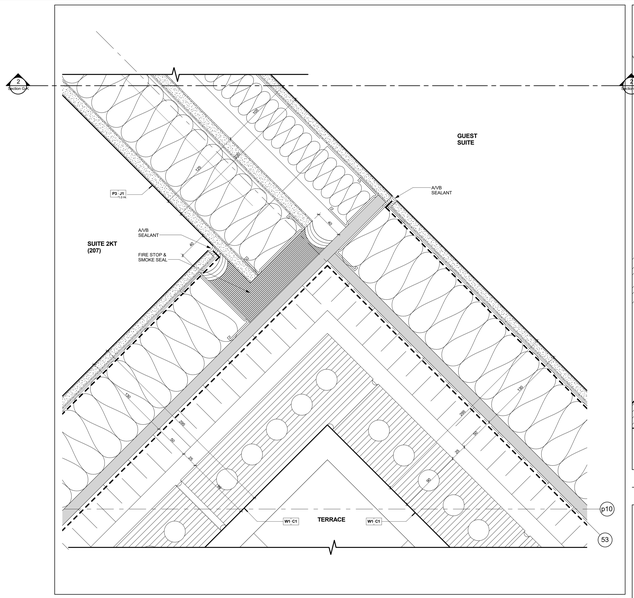

Enlarged Plan Detail - Demising Wall (Metal Studs) @ Brick Veneer Wall @ Level 2 — 11 / A7-22
Scale: 1 : 2

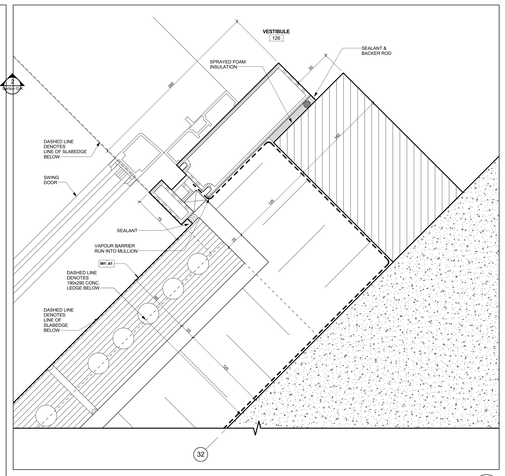

Enlarged Plan Detail - Swing Door Jamb @ Brick Veneer Wall @ level 1 — 9 / A7-22
Scale: 1 : 2

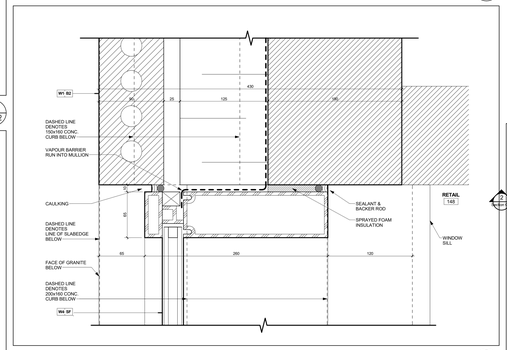

Enlarged Plan Detail - Curtain Wall Jamb @ Brick Veneer Wall @ Level 1 — 8 / A7-22
Scale: 1 : 2

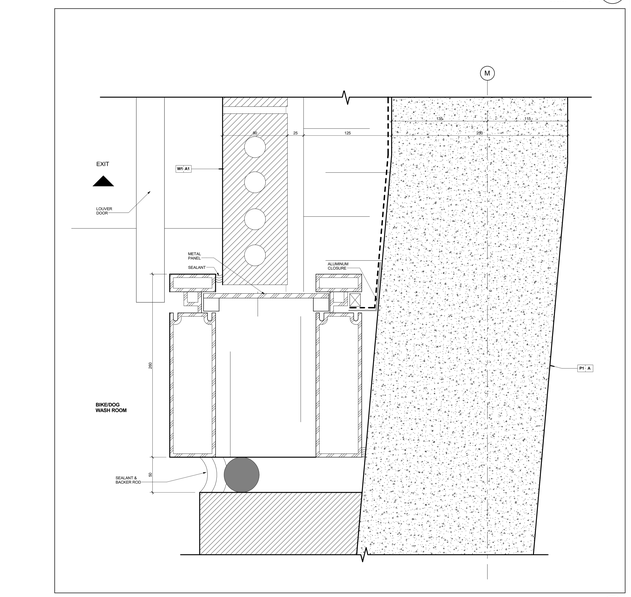

Enlarged Plan Detail - Curtain & Brick Veneer Wall @ Louver Door Jamb @ Level 1 — 10 / A7-22
Scale: 1 : 2

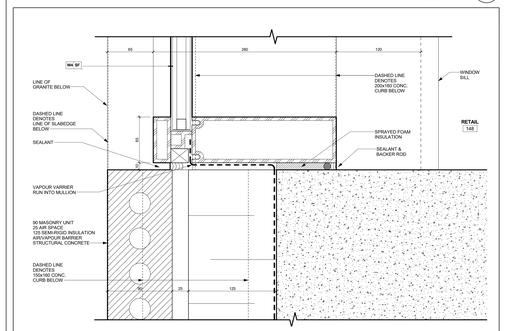

Enlarged Plan Detail - Curtain Wall Jamb @ Brick Veneer Wall @ Level 1 — 7 / A7-22
Scale: 1 : 2

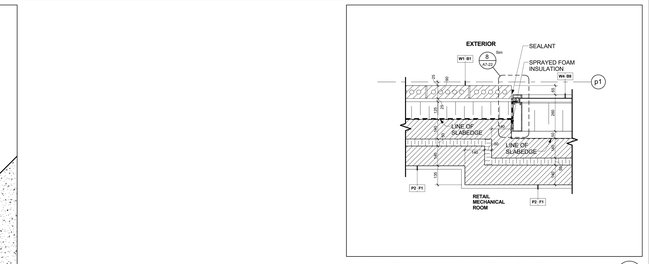

Conc. Block Acoustic Wall @ Mech. Rm. @ Level 1 Mezz. — 4 / A7-22
Scale: 1 : 10

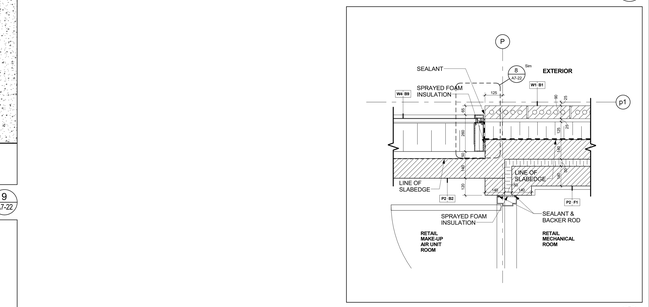

Conc. Block Acoustic Wall @ Mech. Rm. @ Level 1 Mezz. — 3 / A7-22
Scale: 1 : 10

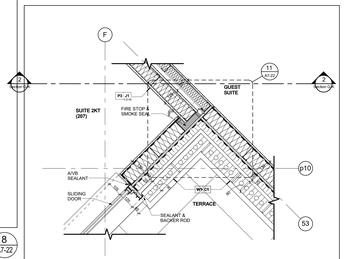

Suite Demising (M/ Studs) @ B/ Veneer Wall @ Terr. @ Level 2 — 6 / A7-22
Scale: 1 : 10

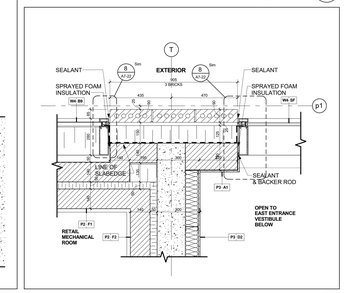

Conc. Block Acoustic Wall @ Mech. Rm. @ Level 1 Mezz. — 5 / A7-22
Scale: 1 : 10

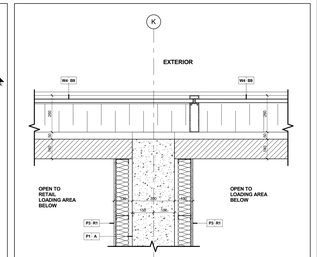

Conc. Demising Wall @ Curtain Wall @ Level 1 Mezz. — 2 / A7-22
Scale: 1 : 10

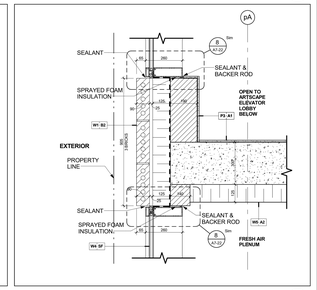

Concrete Wall @ Brick Veneer Wall @ Level 1 Mezz. — 1 / A7-22
Scale: 1 : 10

Contractor Must Check And Verify All Dimensions On The Job.
Do Not Scale The Drawings.
All Drawings, Specifications And Related Documents Are The Copyright Of The Architect And Must Be Returned Upon Request.
Reproduction Of Drawings, Specifications And Related Documents, In Part Or Whole Is Forbidden Without The Architects Written Permission.
This Drawing Is Not To Be Used For Construction Until Signed By The Architect.

Date: November 4, 2016



Construction

KIRKOR ARCHITECTS + PLANNERS
20 Martin Ross Avenue, Toronto, Ontario, M3J 2K8
TW 00 665-6565, FX 00 665 1234, www.kirkorarchitects.com

No.	Revision	Date
3.	Construction	Nov. 4, 2016
2.	Roofing Tender	Feb. 8, 2016
1.	Tender	Oct. 15, 2015
No.	Issued For	Date

AQUAVISTA
AT BAYSIDE TORONTO

Drawing Title
Plan Details

Project
Hines TRIDEL
AQUAVISTA
Block 3 - R3 & R4
263 Queens Quay East
Toronto, ON

Scale	As indicated
Drawn by	S.D.
Checked by	C.A.
Project No.	13148
Date	November 4, 2016
Drawing No.	A7-22

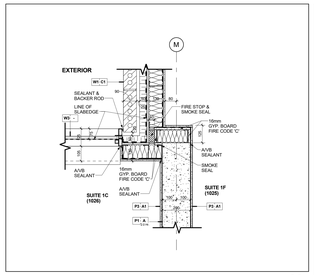

Window Wall & Brick Veneer Wall @ Conc. Wall @ Level 10 — 19 / A7-23

Scale: 1 : 10

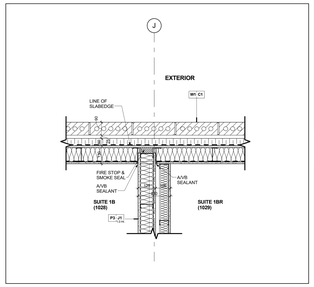

Suite Demising Wall (M/Studs) @ B/ Veneer Wall @ Level 10 — 18 / A7-23

Scale: 1 : 10

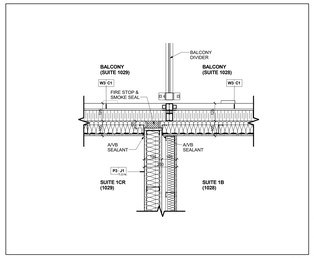

Suite Demising Wall (M/Studs) @ Window Wall @ Level 10 — 17 / A7-23

Scale: 1 : 10

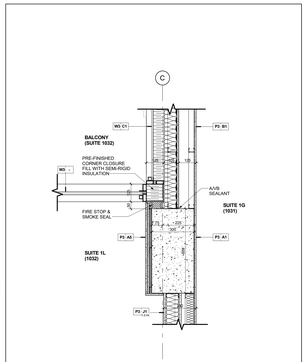

Window Wall & Concrete Column @ Level 10 — 15 / A7-23

Scale: 1 : 10

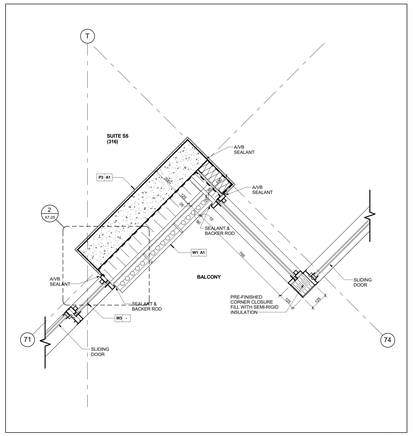

Brick Veneer Wall & Window Wall @ Balcony @ Level 3 — 12 / A7-23

Scale: 1 : 10

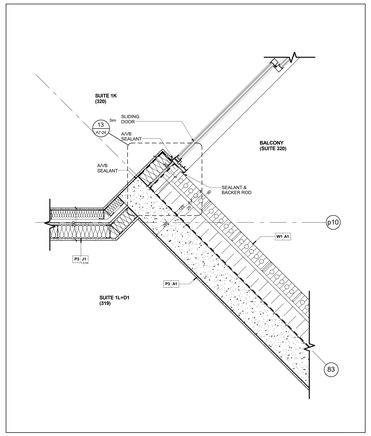

Suite Demising Wall (Metal Stud) & Brick Veneer Wall @ Balcony @ Level 3 — 9 / A7-23

Scale: 1 : 10

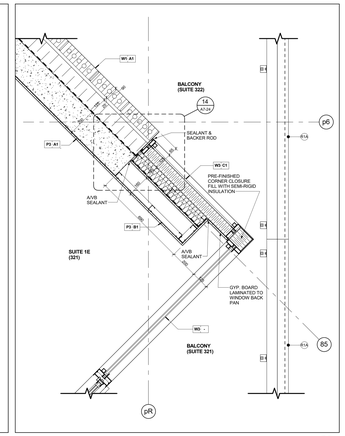

Brick Veneer wall & Window Wall @ Balcony @ Level 3 — 6 / A7-23

Scale: 1 : 10

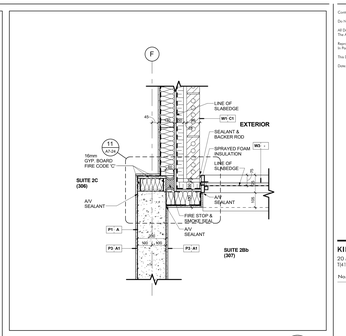

Suite Demising Wall & Brick Veneer Wall @ Level 3 — 3 / A7-23

Scale: 1 : 10

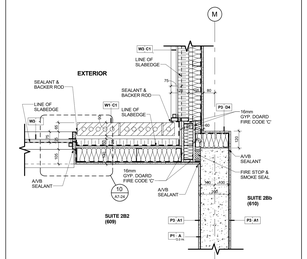

Conc. Demising Wall @ Window & B/ Venner Wall @ Level 6 — 14 / A7-23

Scale: 1 : 10

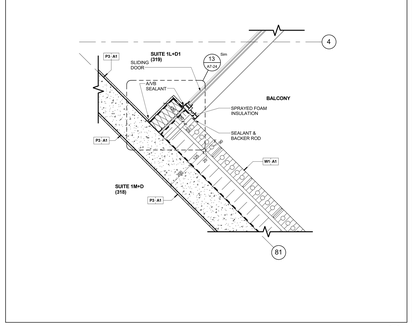

Brick Veneer Wall & Alum. Sliding Door @ Balcony @ Level 3 — 11 / A7-23

Scale: 1 : 10

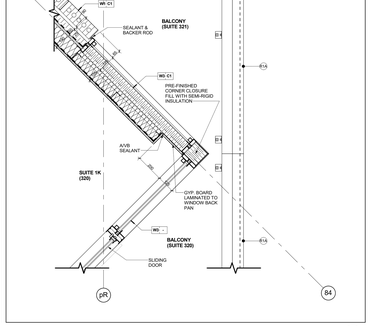

Brick Veneer Wall & Window Wall @ Balcony @ Level 3 — 8 / A7-23

Scale: 1 : 10

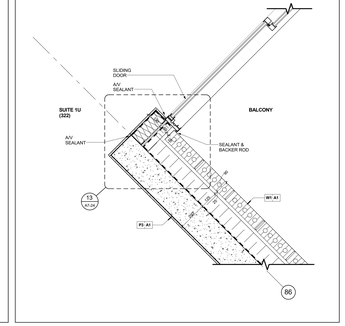

Brick Veneer Wall & Alum. Sliding Door @ Balcony @ Level 3 — 5 / A7-23

Scale: 1 : 10

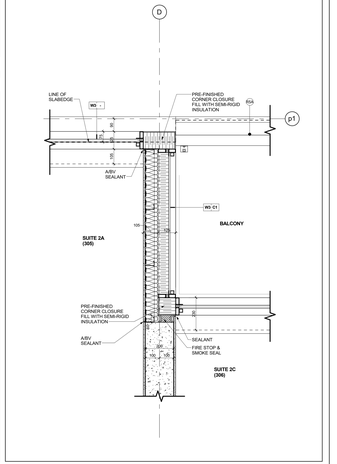

Suite Demising Wall (Conc.) & Window Wall @ Balcony @ level 3 — 2 / A7-23

Scale: 1 : 10

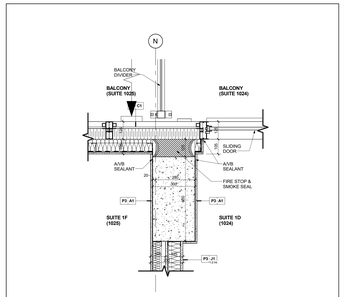

Conc. Column @ Window Wall @ Level 10 — 20 / A7-23

Scale: 1 : 10

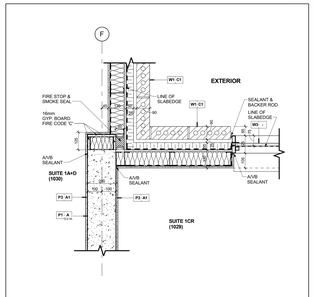

Brick Veneer Wall & Concrete Wall @ Level 10 — 16 / A7-23

Scale: 1 : 10

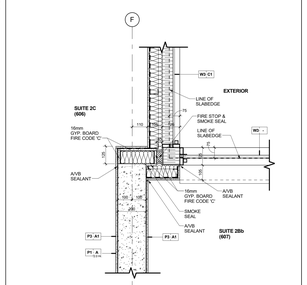

Conc. Suite Demising Wall @ Window Wall @ Level 6 — 13 / A7-23

Scale: 1 : 10

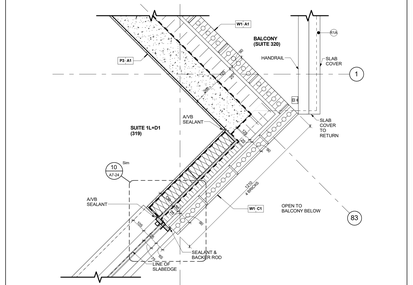

Brick Veneer Wall with Conc. & Metal Stud @ Corner @ Level 3 — 10 / A7-23

Scale: 1 : 10

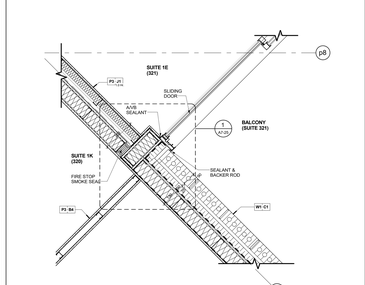

Suite demising Wall (Metal Stud) & Brick Veneer Wall @ Balcony @ level 3 — 7 / A7-23

Scale: 1 : 10

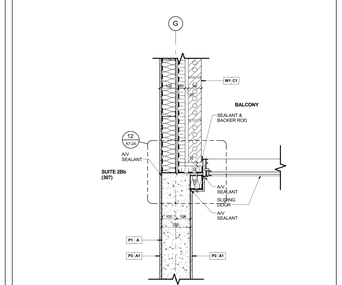

Brick Veneer Wall & Alum. Sliding Door @ Level 3 — 4 / A7-23

Scale: 1 : 10

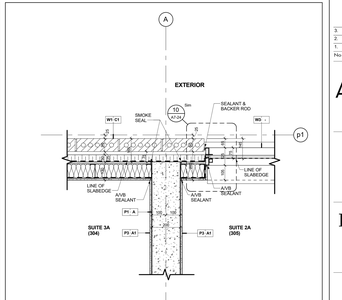

Suite Demising Wall (Conc.) @ Brick Veneer Wall @ Level 3 — 1 / A7-23

Scale: 1 : 10

Contractor Must Check And Verify All Dimensions On The Job.
Do Not Scale The Drawings.
All Drawings, Specifications And Related Documents Are The Copyright Of The Architect And Must Be Returned Upon Request.
Reproduction Of Drawings, Specifications And Related Documents, In Part Or Whole Is Forbidden Without The Architects Written Permission.
This Drawing Is Not To Be Used For Construction Until Signed By The Architect.

Date: November 4, 2016

KIRKOR ARCHITECTS + PLANNERS
20 Martin Ross Avenue, Toronto, Ontario, M3J 2K8
TW 00 665-6565, FX 00 665 7234, www.kirkorarchitects.com

No.	Revision	Date
3.	Construction	Nov. 4, 2016
2.	Roofing Tender	Feb. 6, 2016
1.	Tender	Oct. 15, 2015
No.	Issued For	Date

AQUAVISTA
AT BAYSIDE TORONTO

Drawing Title
Plan Details

Project
Hines TRIDEL
AQUAVISTA
Block 3 - R3 & R4
263 Queens Quay East
Toronto, ON

Scale
1 : 10

Drawn by
S.D.

Checked by
C.A.

Project No.
13148

Date
November 4, 2016

Drawing No.
A7-23

Plot Date: 11/2/2016 12:17:01 PM File Path: C:\Users\vlobcsack\Documents\RVT 2015 WORKING FILES\13148P2D-Model-Building R3-R4_vlobcsack.rvt

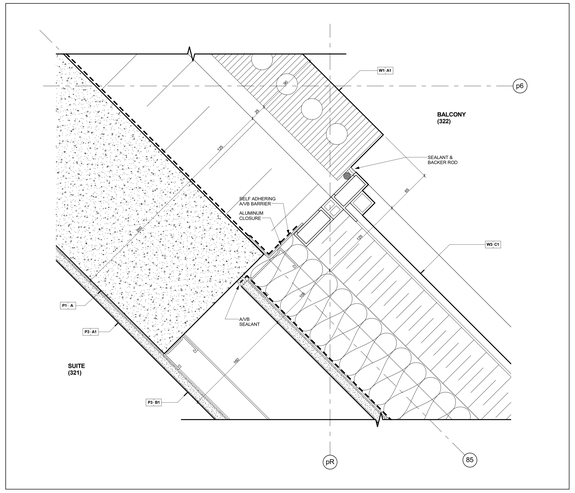

Enlarged Plan Detail @ Spandrel Glass Window Wall & Brick Veneer Wall on Struct. Conc. 14 A7-24

Scale: 1 : 2

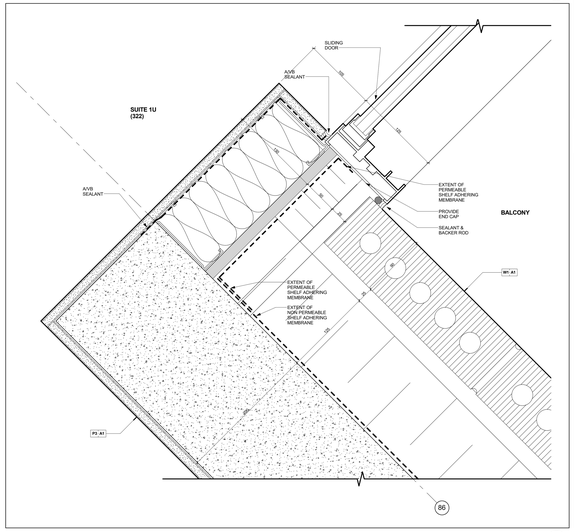

Enlarged Plan Detail @ Sliding Door Jamb @ Brick Veneer Wall 13 A7-24

Scale: 1 : 2

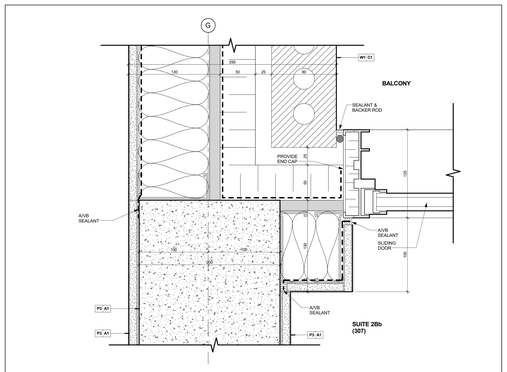

Enlarged Plan Detail @ Conc. Wall & Brick Veneer Wall 12 A7-24

Scale: 1 : 2

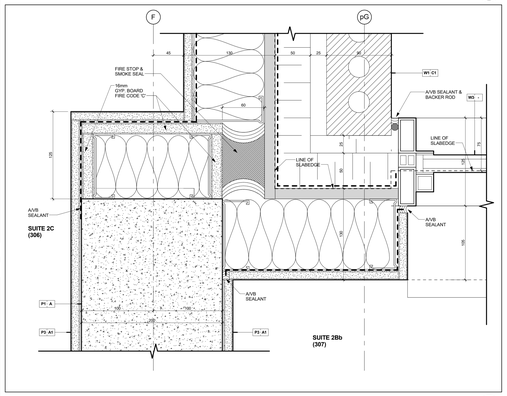

Enlarged Plan Detail @ Demising Wall (Conc.) @ Brick Veneer Wall 11 A7-24

Scale: 1 : 2

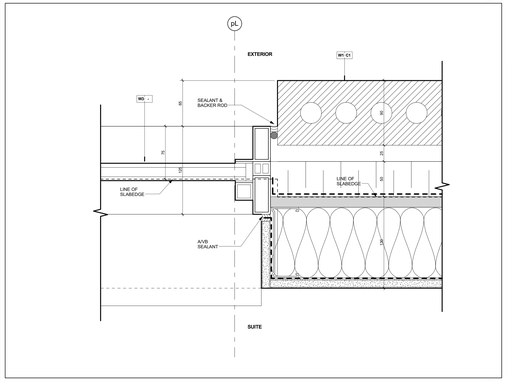

Typical Enlarged Plan Detail @ Window Jamb @ Brick Veneer Wall 10 A7-24

Scale: 1 : 2

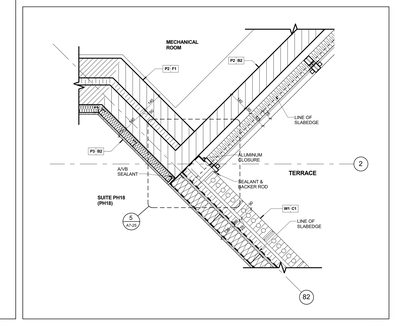

B/ Veneer Wall & Conc. Block Acoustic Wall @ Suite & Mech. Rm. @ Level 13 9 A7-24

Scale: 1 : 10

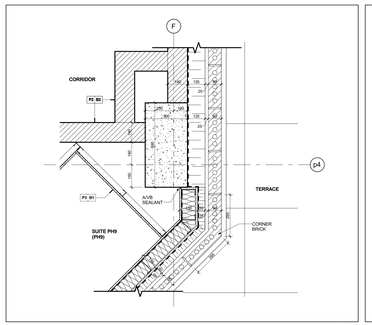

Brick Veneer Wall @ Vestibule & Suite @ Level 13 8 A7-24

Scale: 1 : 10

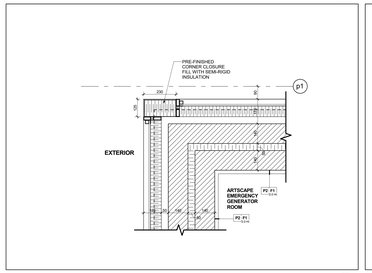

Window Wall & Conc. Block Acoustic Wall @ Generator Room @ Level 13 7 A7-24

Scale: 1 : 10

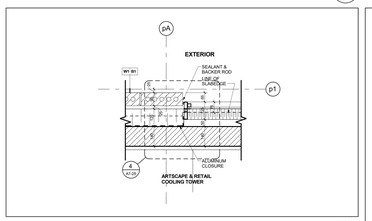

Brick Veneer Wall & Window Wall @ Retail Cooling Tower @ Level 13 6 A7-24

Scale: 1 : 10

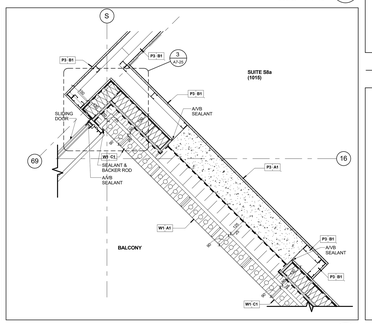

Brick Veneer Wall @ BBQ Machine @ Balcony @ Level 10 5 A7-24

Scale: 1 : 10

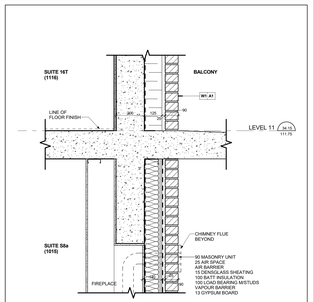

Sec. Thru B/ Veneer Wall @ Fireplace (SEC AA) @ Level 10 4 A7-24

Scale: 1 : 10

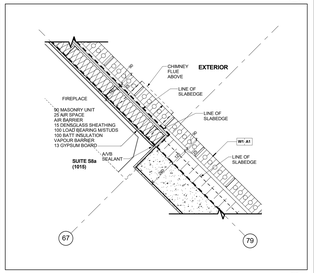

Brick Veneer Wall @ Fireplace @ level 10 3 A7-24

Scale: 1 : 10

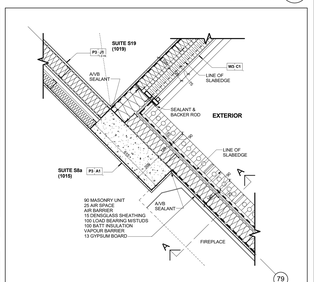

Brick Veneer Wall @ Fireplace @ Level 10 2 A7-24

Scale: 1 : 10

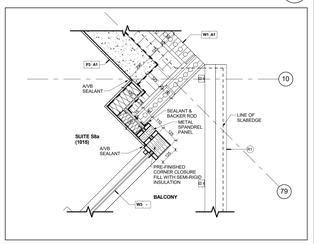

Brick Veneer Wall & Window Wall @ Balcony @ Level 10 1 A7-24

Scale: 1 : 10

Contractor Must Check And Verify All Dimensions On The Job.

Do Not Scale The Drawings.

All Drawings, Specifications And Related Documents Are The Copyright Of The Architect And Must Be Returned Upon Request.

Reproduction Of Drawings, Specifications And Related Documents In Part Or Whole Is Forbidden Without The Architect's Written Permission.

This Drawing Is Not To Be Used For Construction Until Signed By The Architect.

Date: November 4, 2016



Construction

KIRKOR ARCHITECTS + PLANNERS
20 Martin Ross Avenue, Toronto, Ontario, M3J 2K8
TW 00 665-6565, FW 00 665-7234, www.kirkorarchitects.com

No.	Revision	Date
3.	Construction	Nov. 4, 2016
2.	Roofing Tender	Feb. 8, 2016
1.	Tender	Oct. 15, 2015
No.	Issued For	Date

AQUAVISTA
AT BAYSIDE TORONTO

Drawing Title

Plan Details

Project

Hines TRIDEL
AQUAVISTA
Block 3 - R3 & R4
263 Queens Quay East
Toronto, ON

Scale	As indicated
Drawn by	S.D.
Checked by	C.A.
Project No.	13148
Date	November 4, 2016
Drawing No.	A7-24

Plot Date: 11/2/2016 12:17:35 PM File Path: C:\Users\rvdecock\Documents\ACA21 2015 WORKING FILES\13148P20-Model-Building R3-R4_rvdecock.rvt

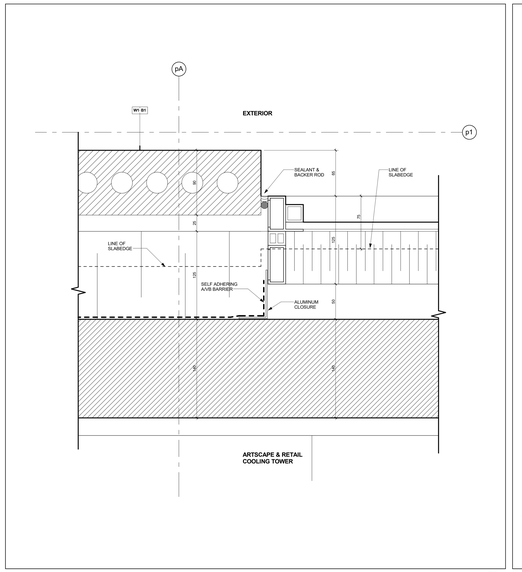

Enlarged Plan Detail @ Window Jamb @ Brick Veneer Wall with Conc. Block 4 A7-25
Scale: 1 : 2

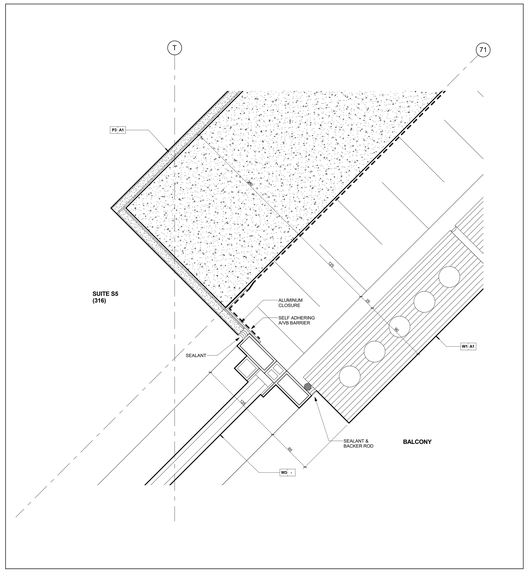

Enlarged Plan Detail @ Window Wall Brick Veneer Wall on Struct. Conc. 2 A7-25
Scale: 1 : 2

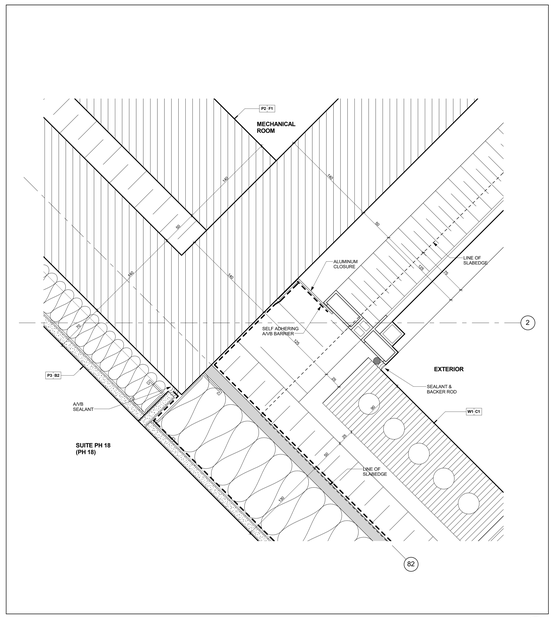

Enlarged Plan Detail @ Window Jamb @ Brick Veneer Wall with Metal Studs 5 A7-25
Scale: 1 : 2

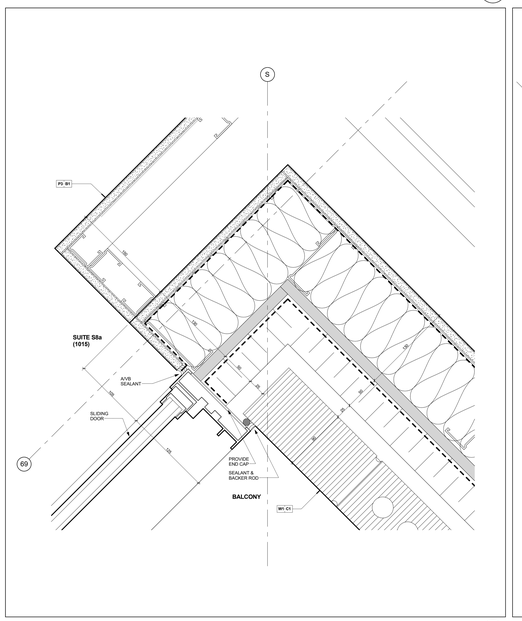

Enlarged Plan Detail @ Window Jamb @ Brick Veneer Wall with Metal Studs 3 A7-25
Scale: 1 : 2

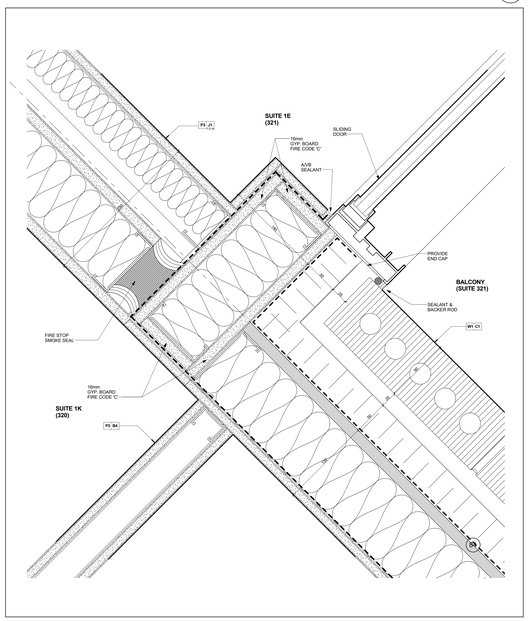

Enlarged Plan Detail @ Demising Wall (M/Studs) @ Brick Veneer Wall with Metal Studs 1 A7-25
Scale: 1 : 2

Contractor Must Check And Verify All Dimensions On The Job.

Do Not Scale The Drawings.

All Drawings, Specifications And Related Documents Are The Copyright Of The Architect And Must Be Returned Upon Request.

Reproduction Of Drawings, Specifications And Related Documents Is Not Or Whole Is Forbidden Without The Architects Written Permission.

The Drawing Is Not To Be Used For Construction Until Signed By The Architect.

Date: **November 4, 2016**

ONTARIO ASSOCIATION OF ARCHITECTS
ARCHITECT
LICENCE
4292
SEAL MUST BE SIGNED TO BE VALID
Construction

KIRKOR ARCHITECTS + PLANNERS
20 Martin Ross Avenue, Toronto, Ontario, M3J 2K8
T(416) 665-6060, F(416) 665-1234, www.kirkorarchitects.com

No.:	Revision	Date

No.	Issued For	Date
1.	Construction	Nov. 4, 2016

AQUAVISTA
AT BAYSIDE TORONTO

Drawing Title
Enlarged Plan Details

Project
Hines TRIDEL
AQUAVISTA
Block 3 - R3 & R4
263 Queens Quay East
Toronto, ON

Scale: 1 : 2
Drawn by: S.D.
Checked by: C.A.
Project No.: 13148
Date: November 4, 2016
Drawing No.: A7-25

Plot Date: 11/2/2016 12:17:56 PM File Path: C:\Users\jvdessick\Documents\REVIT 2015 WORKING FILES\13148P20-Wader-Building R3-R4_rvdessick.rvt

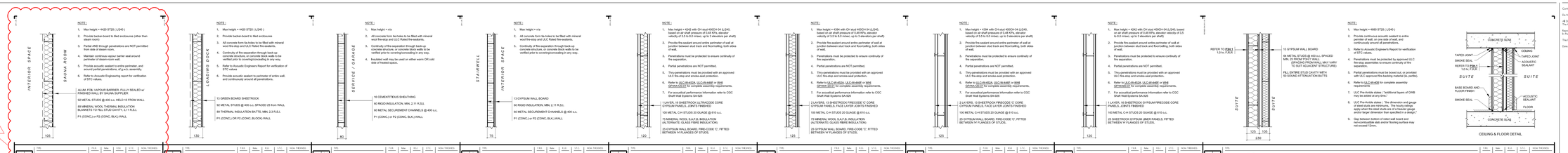
1
INTERIOR SPACE
SAUNA ROOM
NOTE :
1. Max height = 4420 ST25 (LOAD)
2. Provide backer-board to tiled enclosures (other than steam room)
3. Partial AND through penetrations are NOT permitted from side of steam room.
4. Maintain continous vapour barrier seal around perimeter of steam-room wall.
5. Provide acoustic sealant to entire perimeter, and around partial penetrations, of g.w.b. assembly.
6. Refer to Acoustic Engineering report for verification of STC values.
ALUM. FOIL VAPOUR BARRIER, FULLY SEALED w/ PRIMED WALL BY SAUNA SUPPLIER
92 METAL STUDS @ 400 o.c. HELD 15 FROM WALL
89 MINERAL WOOL THERMAL INSULATION BLANKETS TO FILL STUD CAVITY, 2,11 R,S,I.
P1 (CONC.) or P2 (CONC. BLK.) WALL
105
P3 | P2
SAUNA ROOM
FAX. 1.0 hr.
Sdw. -
S.B. 2.11
S.T.C. -
NOM. THICKNESS 105
LOADING DOCK
NOTE :
1. Max height = 4420 ST25 (LOAD)
2. Provide backer-board to tiled enclosures
3. All concrete form tie-holes to be filled with mineral wool fire-stop and ULC Rated fire-sealants.
4. Continuity of fire-separation through back-up concrete structure, or concrete block walls to be verified prior to covering/concealing in any way.
5. Refer to Acoustic Engineers Report for verification of STC values
6. Provide acoustic sealant to perimeter of entire wall, and continuously around all penetrations.
13 GREEN BOARD SHEETROCK
92 METAL STUDS @ 400 o.c. SPACED 25 from WALL
89 THERMAL INSULATION BATTS, MIN. 2,3 R,S,I.
P1 (CONC.) OR P2 (CONC. BLOCK) WALL
120
P3 | R1
LOADING DOCK
FAX. -
Sdw. -
S.B. 2.3
S.T.C. -
NOM. THICKNESS 130
SERVICE / GARAGE
NOTE :
1. Max height = n/a
3. All concrete form tie-holes to be filled with mineral wool fire-stop and ULC Rated fire-sealants.
4. Continuity of fire-separation through back-up concrete structure, or concrete block walls to be verified prior to covering/concealing in any way.
5. Insulated wall may be used on either warm OR cold side of heated space.
16 CEMENTITIOUS SHEATHING
60 RIGID INSULATION, MIN. 2,11 R,S,I.
92 METAL SECUREMENT CHANNELS @ 400 o.c.
P1 (CONC.) or P2 (CONC. BLK.) WALL
80
P3 | Q2
SERVICE / GARAGE
FAX. -
Sdw. -
S.B. 2.11
S.T.C. -
NOM. THICKNESS 80
STAIRWELL
NOTE :
1. Max height = n/a
3. All concrete form tie-holes to be filled with mineral wool fire-stop and ULC Rated fire-sealants.
4. Continuity of fire-separation through back-up concrete structure, or concrete block walls to be verified prior to covering/concealing in any way.
13 GYPSUM WALL BOARD
50 RIGID INSULATION, MIN.2,11 R,S,I.
92 METAL SECUREMENT CHANNELS @ 400 o.c.
P1 (CONC.) or P2 (CONC. BLK.) WALL
75
P3 | Q1
STAIRWELL
FAX. -
Sdw. -
S.B. 2.11
S.T.C. -
NOM. THICKNESS 75
INTERIOR SPACE
NOTE :
1. Max height = 4540 with CH out 4500 H (LOAD, based on air shaft pressure of 0.48 KPa, elevator velocity of 3.5 to 6.0 m/sec, up to 3 elevators per shaft)
2. Provide fire-sealant around entire perimeter of wall at junction between stud track and floor/ceiling, both sides of wall.
3. Penetrations must be protected to ensure continuity of fire separation.
4. Partial penetrations are NOT permitted.
5. Tiny-penetrations must be provided with an approved ULC fire-stop and smoke-seal protection.
6. Refer to ULC-W-4024, ULC-W-4497 or W48 (primary) for complete assembly requirements.
7. For acoustical performance information refer to CGC Shaft Wall Systems SA-928
1 LAYER, 15 SHEETROCK ULTRACODE CORE GYPSUM PANELS, JOINTS FINISHED
100 METAL CH STUDS 20 GUAGE @ 610 o.c.
75 MINERAL WOOL S.A.F.B. INSULATION (ULTIMATE GLASS FIBRE INSULATION)
25 GYPSUM WALL BOARD, FIRE-CODE 'C', FITTED BETWEEN 'H' FLANGES OF STUDS.
120
P3 | L4
ELEVATOR / MECHANICAL / REFUSE SHAFT WALL
FAX. 2.0 hr.
Sdw. -
S.B. NOTE 6
S.T.C. 51
NOM. THICKNESS 120
NOTE :
1. Max height = 4240 with CH out 4500 H (LOAD, based on air shaft pressure of 0.48 KPa, elevator velocity of 3.5 to 6.0 m/sec, up to 3 elevators per shaft)
2. Provide fire-sealant around entire perimeter of wall at junction between stud track and floor/ceiling, both sides of wall.
3. Penetrations must be protected to ensure continuity of fire separation.
4. Partial penetrations are NOT permitted.
5. Tiny-penetrations must be provided with an approved ULC fire-stop and smoke-seal protection.
6. Refer to ULC-W-4024, ULC-W-4497 or W48 (primary) for complete assembly requirements.
7. For acoustical performance information refer to CGC Shaft Wall Systems SA-928
2 LAYERS, 13 SHEETROCK FIRECODE 'C' CORE GYPSUM PANELS, FACE LAYER JOINTS FINISHED
100 METAL CH STUDS 20 GUAGE @ 610 o.c.
75 MINERAL WOOL S.A.F.B. INSULATION (ULTIMATE GLASS FIBRE INSULATION)
25 GYPSUM WALL BOARD, FIRE-CODE 'C', FITTED BETWEEN 'H' FLANGES OF STUDS.
125
P3 | L3
ELEVATOR / MECHANICAL / REFUSE SHAFT WALL
FAX. 2.0 hr.
Sdw. -
S.B. NOTE 6
S.T.C. 50
NOM. THICKNESS 125
NOTE :
1. Max height = 4264 with CH out 4500 H (LOAD, based on air shaft pressure of 0.48 KPa, elevator velocity of 3.5 to 6.0 m/sec, up to 3 elevators per shaft)
2. Provide fire-sealant around entire perimeter of wall at junction between stud track and floor/ceiling, both sides of wall.
3. Penetrations must be protected to ensure continuity of fire separation.
4. Partial penetrations are NOT permitted.
5. Tiny-penetrations must be provided with an approved ULC fire-stop and smoke-seal protection.
6. Refer to ULC-W-4024, ULC-W-4497 or W48 (primary) for complete assembly requirements.
7. For acoustical performance information refer to CGC Shaft Wall Systems SA-928
2 LAYERS, 13 SHEETROCK FIRECODE 'C' CORE GYPSUM PANELS, FACE LAYER JOINTS FINISHED
100 METAL CH STUDS 20 GUAGE @ 610 o.c.
25 GYPSUM WALL BOARD, FIRE-CODE 'C', FITTED BETWEEN 'H' FLANGES OF STUDS.
125
P3 | L2
ELEVATOR / MECHANICAL / REFUSE SHAFT WALL
FAX. 2.0 hr.
Sdw. -
S.B. NOTE 6
S.T.C. 43
NOM. THICKNESS 125
NOTE :
1. Max height = 4264 with CH out 4500 H (LOAD, based on air shaft pressure of 0.48 KPa, elevator velocity of 3.5 to 6.0 m/sec, up to 3 elevators per shaft)
2. Provide fire-sealant around entire perimeter of wall at junction between stud track and floor/ceiling, both sides of wall.
3. Penetrations must be protected to ensure continuity of fire separation.
4. Partial penetrations are NOT permitted.
5. Tiny-penetrations must be provided with an approved ULC fire-stop and smoke-seal protection.
6. Refer to ULC-W-4024, ULC-W-4497 or W48 (primary) for complete assembly requirements.
7. For acoustical performance information refer to CGC Shaft Wall Systems SA-928
2 LAYERS, 15 SHEETROCK FIRECODE 'C' CORE GYPSUM PANELS, FACE LAYER JOINTS FINISHED
100 METAL CH STUDS 20 GUAGE @ 610 o.c.
25 GYPSUM WALL BOARD, FIRE-CODE 'C', FITTED BETWEEN 'H' FLANGES OF STUDS.
125
P3 | L1
PIPE CHASE SHAFT WALL
FAX. 1.0 hr.
Sdw. -
S.B. NOTE 6
S.T.C. 39
NOM. THICKNESS 120
NOTE :
1. Max height = 4242 with CH out 4500 H (LOAD, based on air shaft pressure of 0.48 KPa, elevator velocity of 3.5 to 6.0 m/sec, up to 3 elevators per shaft)
2. Provide fire-sealant around entire perimeter of wall at junction between stud track and floor/ceiling, both sides of wall.
3. Penetrations must be protected to ensure continuity of fire separation.
4. Partial penetrations are NOT permitted.
5. Tiny-penetrations must be provided with an approved ULC fire-stop and smoke-seal protection.
6. Refer to ULC-W-4024, ULC-W-4497 or W48 (primary) for complete assembly requirements.
7. For acoustical performance information refer to CGC Shaft Wall Systems SA-928
1 LAYER, 15 SHEETROCK GYPSUM FIRECODE CORE PANELS, JOINTS FINISHED
100 METAL CH STUDS 20 GUAGE @ 610 o.c.
25 SHEETROCK GYPSUM LINER PANELS, FITTED BETWEEN 'H' FLANGES OF STUDS.
120
P3 | J1
SUITE / SUITE
FAX. 1.0 hr.
Sdw. ULC-W 406
S.B. -
S.T.C. -
NOM. THICKNESS 406
NOTE :
1. Max height = 4880 ST25 (LOAD)
2. Provide continuous acoustic sealant to entire perimeter of wall, on side side of wall, and continuously around all penetrations.
3. Refer to Acoustic Engineer's Report for verification of STC values.
4. Penetrations must be protected by approved ULC fire-stop assemblies to ensure continuity of fire separation.
5. Partial penetrations must be boxed out, or provided with ULC approved fire-backing material (ie, perlite).
6. Refer to ULC-W-405 for complete assembly requirements
7. ULC Pre-Amble states ; "additional layers of GWB may be added at any time."
8. ULC Pre-Amble states ; "the dimension and gauge of steel studs are minimums. The hourly ratings apply when the steel studs are of a heavier gauge and/or larger dimension than specified in a design."
9. Gap between bottom of rated wall board and non-combustible slab and/or flooring surface may not exceed 12mm.
16 GYPSUM WALL BOARD, FIRE-CODE 'C' (see NOTE-7)
92 METAL STUDS @ 600 o.c. (see NOTE-6)
89 MINERAL WOOL, S.A.F.B. INSULATION
16 GYPSUM WALL BOARD, FIRE-CODE 'C'
NOTE:
ARTSCAPE / AFFORDABLE COMPONENT
ABUSE RESISTANT DRYWALL TO BE USED ON ALL ARTSCAPE / AFFORDABLE LOBBY AND CORRIDOR WALLS.
125
P3 | H1
SUITE / CORRIDOR
FAX. 1.0 hr.
Sdw. ULC-W 406
S.B. -
S.T.C. -
NOM. THICKNESS 125
CONCRETE SLAB
TAPED JOINT
SMOKE SEAL
CEILING
ACOUSTIC SEALANT
CORRIDOR
SUITE
BASE BOARD AND FLOOR FINISH
ACOUSTIC SEALANT
FLOOR
CONCRETE SLAB
CEILING AND FLOOR DETAIL
NOTE :
1. Max height = 4080 ST25 (LOAD)
2. Provide backer-board to tiled enclosures
3. All concrete form tie-holes to be filled with mineral wool fire-stop and ULC Rated fire-sealants.
4. Continuity of fire-separation through back-up concrete structure, or concrete block walls to be verified prior to covering/concealing in any way.
5. Refer to Acoustic Engineers Report for verification of STC values
6. Provide acoustic sealant to perimeter of entire wall, and continuously around all penetrations.
13 GYPSUM WALL BOARD
92 METAL STUDS @ 400 o.c.
13 GYPSUM WALL BOARD
NOTE:
ARTSCAPE / AFFORDABLE COMPONENT
ABUSE RESISTANT DRYWALL TO BE USED ON ALL ARTSCAPE / AFFORDABLE LOBBY AND CORRIDOR WALLS.
120
P3 | D6
CORRIDOR / SERVICE
FAX. -
Sdw. -
S.B. -
S.T.C. 51
NOM. THICKNESS 120
NOTE :
1. Max height = 4075 ST25 (LOAD)
2. Provide dewdigdes to tiled enclosures
3. Refer to Acoustic Engineers Report for verification of STC values
4. Provide acoustic sealant to perimeter of entire wall, and continously around all penetrations.
13 GYPSUM WALL BOARD
92 METAL STUDS @ 400 o.c.
89 SOUND ATTENUATION BATTS
13 GYPSUM WALL BOARD
120
P3 | D5
CORRIDOR / SERVICE
FAX. -
Sdw. -
S.B. -
S.T.C. -
NOM. THICKNESS 120
NOTE :
1. Max height = 4075 ST25 (LOAD)
2. Provide dewdigdes to tiled enclosures
13 GYPSUM WALL BOARD
92 METAL STUDS @ 400 o.c.
13 GYPSUM WALL BOARD
NOTE:
ARTSCAPE / AFFORDABLE COMPONENT
ABUSE RESISTANT DRYWALL TO BE USED ON ALL ARTSCAPE / AFFORDABLE LOBBY AND CORRIDOR WALLS.
120
P3 | D4
CORRIDOR / SERVICE
FAX. -
Sdw. -
S.B. -
S.T.C. -
NOM. THICKNESS 120
NOTE :
1. Max height = 4420 ST25 (LOAD)
2. Provide backer-board to tiled enclosures
3. All concrete form tie-holes to be filled with mineral wool fire-stop and ULC Rated fire-sealants.
4. Continuity of fire-separation through back-up concrete structure, or concrete block walls to be verified prior to covering/concealing in any way.
5. Maintain continous vapour barrier seal around perimeter of wall.
13 GYPSUM WALL BOARD
VAPOUR BARRIER
92 METAL STUDS @ 400 o.c. SPACED 15 from WALL
89 THERMAL INSULATION BATTS, MIN. 2,3 R,S,I.
BUILDING PAPER
P1 (CONC.) OR P2 (CONC. BLK) WALL
or
89 MINERAL WOOL THERMAL INSULATION BLANKETS, MIN. 2,3 R,S,I.
P1 (CONC.) OR P2 (CONC. BLK) WALL
120
P3 | D3
CORRIDOR / SERVICE
FAX. -
Sdw. -
S.B. 2.3
S.T.C. NOTE 5
NOM. THICKNESS 120
NOTE :
1. Max height = 4420 ST25 (LOAD)
2. Provide backer-board to tiled enclosures
3. All concrete form tie-holes to be filled with mineral wool fire-stop and ULC Rated fire-sealants.
4. Continuity of fire-separation through back-up concrete structure, or concrete block walls to be verified prior to covering/concealing in any way.
5. Refer to Acoustic Engineers Report for verification of STC values
6. Provide acoustic sealant to perimeter of entire wall, and continously around all penetrations.
13 GYPSUM WALL BOARD
92 METAL STUDS @ 400 o.c. SPACED 15 from WALL
89 THERMAL INSULATION BATTS, MIN. 2,3 R,S,I.
BUILDING PAPER
P1 (CONC.) OR P2 (CONC. BLK) WALL
or
89 MINERAL WOOL THERMAL INSULATION BLANKETS, MIN. 2,3 R,S,I.
P1 (CONC.) OR P2 (CONC. BLK) WALL
120
P3 | D2
CORRIDOR / SERVICE
FAX. -
Sdw. -
S.B. 2.3
S.T.C. -
NOM. THICKNESS 120
NOTE :
1. Max height = 4420 ST25 (LOAD)
2. Provide backer-board to tiled enclosures
3. All concrete form tie-holes to be filled with mineral wool fire-stop and ULC Rated fire-sealants.
4. Continuity of fire-separation through back-up concrete structure, or concrete block walls to be verified prior to covering/concealing in any way.
5. Refer to Acoustic Engineers Report for verification of STC values
6. Provide acoustic sealant to perimeter of entire wall, and continously around all penetrations.
13 GYPSUM WALL BOARD
92 METAL STUDS @ 400 o.c.
13 GYPSUM WALL BOARD
120
P3 | D1
CORRIDOR / SERVICE
FAX. -
Sdw. -
S.B. -
S.T.C. -
NOM. THICKNESS 120
NOTE :
1. Max height = 4420 ST25 (LOAD)
2. Provide dewdigdes to tiled enclosures
3. All concrete form tie-holes to be filled with mineral wool fire-stop and ULC Rated fire-sealants.
4. Continuity of fire-separation through back-up concrete structure, or concrete block walls to be verified prior to covering/concealing in any way.
5. Refer to Acoustic Engineers Report for verification of STC values
6. Provide acoustic sealant to perimeter of entire wall, and continously around all penetrations.
13 GYPSUM WALL BOARD
92 METAL STUDS @ 400 o.c.
105
P3 | C6
CORRIDOR / SERVICE
FAX. 1.0 hr.
Sdw. ULC-W 406
S.B. -
S.T.C. -
NOM. THICKNESS 105
NOTE:
ARTSCAPE / AFFORDABLE COMPONENT
ABUSE RESISTANT DRYWALL TO BE USED ON ALL ARTSCAPE / AFFORDABLE LOBBY AND CORRIDOR WALLS.
NOTE :
1. Max height = 3810 ST25 (LOAD)
2. Provide backer-board to tiled enclosures
3. All concrete form tie-holes to be filled with mineral wool fire-stop and ULC Rated fire-sealants.
4. Continuity of fire-separation through back-up concrete structure, or concrete block walls to be verified prior to covering/concealing in any way.
5. Refer to Acoustic Engineers Report for verification of STC values
6. Provide acoustic sealant to perimeter of entire wall, and continously around all penetrations.
15 GYPSUM WALL BOARD, FIRE-CODE 'C'
64 METAL STUDS @ 400 o.c.
15 GYPSUM WALL BOARD, FIRE-CODE 'C'
95
P3 | C5
CORRIDOR / SERVICE
FAX. -
Sdw. -
S.B. -
S.T.C. 47
NOM. THICKNESS 95
NOTE :
1. Max height = 3810 ST25 (LOAD)
2. Provide backer-board to tiled enclosures
3. All concrete form tie-holes to be filled with mineral wool fire-stop and ULC Rated fire-sealants.
4. Continuity of fire-separation through back-up concrete structure, or concrete block walls to be verified prior to covering/concealing in any way.
5. Refer to Acoustic Engineers Report for verification of STC values
6. Provide acoustic sealant to perimeter of entire wall, and continously around all penetrations.
13 GYPSUM WALL BOARD
64 METAL STUDS @ 400 o.c.
50 SOUND ATTENUATION BATTS
13 GYPSUM WALL BOARD
90
P3 | C4
CORRIDOR / SERVICE
FAX. -
Sdw. -
S.B. -
S.T.C. -
NOM. THICKNESS 90
NOTE :
1. Max height = 3350 ST25 (LOAD)
2. Provide backer-board to tiled enclosures
3. All concrete form tie-holes to be filled with mineral wool fire-stop and ULC Rated fire-sealants.
4. Continuity of fire-separation through back-up concrete structure, or concrete block walls to be verified prior to covering/concealing in any way.
5. Maintain continous vapour barrier seal around perimeter of wall.
13 GYPSUM WALL BOARD
VAPOUR BARRIER
64 METAL STUDS @ 400 o.c. SPACED 15 from WALL
89 THERMAL INSULATION BATTS, MIN. 2,3 R,S,I.
BUILDING PAPER
P1 (CONC.) OR P2 (CONC. BLK) WALL
or
89 MINERAL WOOL THERMAL INSULATION BLANKETS, MIN. 2,3 R,S,I.
P1 (CONC.) OR P2 (CONC. BLK) WALL
105
P3 | C3
CORRIDOR / SERVICE
FAX. -
Sdw. -
S.B. 2.3
S.T.C. -
NOM. THICKNESS 105
NOTE:
ARTSCAPE / AFFORDABLE COMPONENT
ABUSE RESISTANT DRYWALL TO BE USED ON ALL ARTSCAPE / AFFORDABLE LOBBY AND CORRIDOR WALLS.
NOTE :
1. Max height = 3350 ST25 (LOAD)
2. Provide backer-board to tiled enclosures
3. All concrete form tie-holes to be filled with mineral wool fire-stop and ULC Rated fire-sealants.
4. Continuity of fire-separation through back-up concrete structure, or concrete block walls to be verified prior to covering/concealing in any way.
5. Maintain continous vapour barrier seal around perimeter of wall.
13 GYPSUM WALL BOARD
VAPOUR BARRIER
64 METAL STUDS @ 400 o.c. SPACED 15 from WALL
89 THERMAL INSULATION BATTS, MIN. 2,3 R,S,I.
BUILDING PAPER
P1 (CONC.) OR P2 (CONC. BLK) WALL
or
89 MINERAL WOOL THERMAL INSULATION BLANKETS, MIN. 2,3 R,S,I.
P1 (CONC.) OR P2 (CONC. BLK) WALL
105
P3 | C2
CORRIDOR / SERVICE
FAX. -
Sdw. -
S.B. -
S.T.C. -
NOM. THICKNESS 105
NOTE:
ARTSCAPE / AFFORDABLE COMPONENT
ABUSE RESISTANT DRYWALL TO BE USED ON ALL ARTSCAPE / AFFORDABLE LOBBY AND CORRIDOR WALLS.
NOTE :
1. Max height = 3350 ST25 (LOAD)
2. Provide backer-board to tiled enclosures
3. All concrete form tie-holes to be filled with mineral wool fire-stop and ULC Rated fire-sealants.
4. Continuity of fire-separation through back-up concrete structure, or concrete block walls to be verified prior to covering/concealing in any way.
5. Refer to Acoustic Engineers Report for verification of STC values
6. Provide acoustic sealant to perimeter of entire wall, and continously around all penetrations.
13 GYPSUM WALL BOARD
75 SOUND ATTENUATION BATTS
64 METAL STUDS @ 400 o.c. SPACED 15 from WALL
P1 (CONC.) OR P2 (CONC. BLK) WALL
95
P3 | C1
CORRIDOR / SERVICE
FAX. -
Sdw. -
S.B. -
S.T.C. NOTE 5
NOM. THICKNESS 95
NOTE :
1. Max height = 2690 ST25 (LOAD)
2. Provide backer-board to tiled enclosures
3. All concrete form tie-holes to be filled with mineral wool fire-stop and ULC Rated fire-sealants.
4. Continuity of fire-separation through back-up concrete structure, or concrete block walls to be verified prior to covering/concealing in any way.
5. Refer to Acoustic Engineers Report for verification of STC values
6. Provide acoustic sealant to perimeter of entire wall, and continously around all penetrations.
13 GYPSUM WALL BOARD
41 METAL STUDS @ 400 o.c.
13 GYPSUM WALL BOARD
NOTE :
FOR SUITE CEILING HEIGHT SOLD AT 3000mm
41 METAL STUDS FOR PARTITION P3-B4
TO BE @ 300mm O.C.
NOTE:
ARTSCAPE / AFFORDABLE COMPONENT
ABUSE RESISTANT DRYWALL TO BE USED ON ALL ARTSCAPE / AFFORDABLE LOBBY AND CORRIDOR WALLS.
80
P3 | B4
CORRIDOR / SERVICE
FAX. -
Sdw. -
S.B. -
S.T.C. -
NOM. THICKNESS 80
NOTE :
1. Max height = 2690 ST25 (LOAD)
2. Provide backer-board to tiled enclosures
3. All concrete form tie-holes to be filled with mineral wool fire-stop and ULC Rated fire-sealants.
4. Continuity of fire-separation through back-up concrete structure, or concrete block walls to be verified prior to covering/concealing in any way.
5. Maintain continous vapour barrier seal around perimeter of wall.
13 GYPSUM WALL BOARD
VAPOUR BARRIER
41 METAL STUDS @ 400 o.c. SPACED 15 from WALL
64 THERMAL INSULATION BATTS, MIN. 1,4 R,S,I.
BUILDING PAPER
P1 (CONC.) OR P2 (CONC. BLK) WALL
or
50 MINERAL WOOL THERMAL INSULATION BLANKETS, MIN. 1,4 R,S,I.
P1 (CONC.) OR P2 (CONC. BLK) WALL
70
P3 | B3
CORRIDOR / SERVICE
FAX. -
Sdw. -
S.B. 1.4
S.T.C. NOTE 5
NOM. THICKNESS 70
NOTE :
1. Max height = 2515 ST25 (LOAD)
2. Provide backer-board to tiled enclosures
3. All concrete form tie-holes to be filled with mineral wool fire-stop and ULC Rated fire-sealants.
4. Continuity of fire-separation through back-up concrete structure, or concrete block walls to be verified prior to covering/concealing in any way.
5. Refer to Acoustic Engineers Report for verification of STC values
6. Provide acoustic sealant to perimeter of entire wall, and continously around all penetrations.
13 GYPSUM WALL BOARD
50 SOUND ATTENUATION BATTS
41 METAL STUDS @ 400 o.c. SPACED 15 from WALL
P1 (CONC.) OR P2 (CONC. BLK) WALL
NOTE :
WHERE BRACING IS REQUIRED USE ACOUSTIC FURRING REFER TO ACOUSTICAL REPORT
70
P3 | B2
CORRIDOR / SERVICE
FAX. -
Sdw. -
S.B. -
S.T.C. NOTE 5
NOM. THICKNESS 70
NOTE :
1. Max height = 2515 ST25 (LOAD)
2. Provide backer-board to tiled enclosures
3. All concrete form tie-holes to be filled with mineral wool fire-stop and ULC Rated fire-sealants.
4. Continuity of fire-separation through back-up concrete structure, or concrete block walls to be verified prior to covering/concealing in any way.
5. Refer to Acoustic Engineers Report for verification of STC values
6. Provide acoustic sealant to perimeter of entire wall, and continously around all penetrations.
13 GYPSUM WALL BOARD
50 SOUND ATTENUATION BATTS
41 METAL STUDS @ 400 o.c. SPACED 15 from WALL
P1 (CONC.) OR P2 (CONC. BLK) WALL
NOTE :
FOR SUITE CEILING HEIGHT SOLD AT 3000mm
41 METAL STUDS FOR PARTITION P3-B1
TO BE @ 300mm O.C.
NOTE:
ARTSCAPE / AFFORDABLE COMPONENT
ABUSE RESISTANT DRYWALL TO BE USED ON ALL ARTSCAPE / AFFORDABLE LOBBY AND CORRIDOR WALLS.
70
P3 | B1
CORRIDOR / SERVICE
FAX. -
Sdw. -
S.B. -
S.T.C. -
NOM. THICKNESS 70
NOTE :
1. Max height = 2515 ST25 (LOAD)
2. Provide backer-board to tiled enclosures
3. All concrete form tie-holes to be filled with mineral wool fire-stop and ULC Rated fire-sealants.
4. Continuity of fire-separation through back-up concrete structure, or concrete block walls to be verified prior to covering/concealing in any way.
5. Refer to Acoustic Engineers Report for verification of STC values
6. Provide acoustic sealant to perimeter of entire wall, and continously around all penetrations.
13 GYPSUM WALL BOARD
41 METAL STUDS @ 400 o.c.
55
P3 | A5
CORRIDOR / SERVICE
FAX. -
Sdw. NOTE 3
S.B. -
S.T.C. VARIES
NOM. THICKNESS 45
NOTE :
1. Provide backer-board to tile enclosures.
2. All concrete form tie-holes to be filled with mineral wool fire-stop and ULC Rated fire-sealants.
3. Continuity of fire-separation through back-up concrete structure, or concrete block walls to be verified prior to covering/concealing in any way.
4. Refer to Acoustic Engineers Report for verification of STC values
5. Provide acoustic sealant to perimeter of entire wall and continously around all penetrations
2 LAYERS, 13 GYPSUM WALL BOARD
16 RESILIENT METAL CHANNELS @ 600 o.c.
20 SOUND ATTENUATION BATTS
P1 (CONC.) or P2 (CONC. BLK.) WALL
90
P3 | A4
CORRIDOR / SERVICE
FAX. -
Sdw. NOTE 3
S.B. -
S.T.C. VARIES
NOM. THICKNESS 30
NOTE :
1. Provide backer-board to tile enclosures.
2. All concrete form tie-holes to be filled with mineral wool fire-stop and ULC Rated fire-sealants.
3. Continuity of fire-separation through back-up concrete structure, or concrete block walls to be verified prior to covering/concealing in any way.
4. Refer to Acoustic Engineers Report for verification of STC values
5. Provide acoustic sealant to perimeter of entire wall and continously around all penetrations
13 GYPSUM WALL BOARD
16 RESILIENT METAL CHANNELS 600 O.C.
20 SOUND ATTENUATION BATTS
P1 (CONC.) or P2 (CONC. BLK.) WALL
20
P3 | A4
CORRIDOR / SERVICE
FAX. -
Sdw. NOTE 3
S.B. -
S.T.C. VARIES
NOM. THICKNESS 30
NOTE :
1. Provide backer-board to tile enclosures.
2. All concrete form tie-holes to be filled with mineral wool fire-stop and ULC Rated fire-sealants.
3. Continuity of fire-separation through back-up concrete structure, or concrete block walls to be verified prior to covering/concealing in any way.
4. Refer to Acoustic Engineers Report for verification of STC values
5. Provide acoustic sealant to perimeter of entire wall and continously around all penetrations
13 GYPSUM WALL BOARD
16 RESILIENT METAL CHANNELS
P1 (CONC.) or P2 (CONC. BLK.) WALL
20
P3 | A3
CORRIDOR / SERVICE
FAX. -
Sdw. -
S.B. -
S.T.C. VARIES
NOM. THICKNESS 30
NOTE :
1. Provide backer-board to tile enclosures.
2. All concrete form tie-holes to be filled with mineral wool fire-stop and ULC Rated fire-sealants.
3. Continuity of fire-separation through back-up concrete structure, or concrete block walls to be verified prior to covering/concealing in any way.
4. Refer to Acoustic Engineers Report for verification of STC values
5. Provide acoustic sealant to perimeter of entire wall and continously around all penetrations
13 GYPSUM WALL BOARD
25 METAL FURRING CHANNELS @ 400 O.C.
P1 (CONC.) or P2 (CONC. BLK.) WALL
90
P3 | A2
CORRIDOR / SERVICE
FAX. -
Sdw. -
S.B. -
S.T.C. -
NOM. THICKNESS 40
NOTE :
1. Provide backer-board to tile enclosures.
2. All concrete form tie-holes to be filled with mineral wool fire-stop and ULC Rated fire-sealants.
3. Continuity of fire-separation through back-up concrete structure, or concrete block walls to be verified prior to covering/concealing in any way.
4. Refer to Acoustic Engineers Report for verification of STC values
5. Provide acoustic sealant to perimeter of entire wall and continously around all penetrations
13 GYPSUM WALL BOARD LAMINATED TO P1 (CONC.) or P2 (CONC. BLK.) WALL TYPE.
75
P3 | A1
CORRIDOR / SERVICE
FAX. -
Sdw. -
S.B. -
S.T.C. -
NOM. THICKNESS 15
NOTE:
ARTSCAPE / AFFORDABLE COMPONENT
ABUSE RESISTANT DRYWALL TO BE USED ON ALL ARTSCAPE / AFFORDABLE LOBBY AND CORRIDOR WALLS.
NOTE :
1. Maximum height guideline is 5040 (non-load bearing), 2850 (load bearing)
2. Refer to Structural Engineering drawings for lateral support details and maximum height spans.
3. Tiny-penetrations must be protected by approved ULC fire-stop assemblies to ensure continuity of fire separation.
4. Partial penetrations are NOT permitted.
5. Provide mineral wool fire-stopping and smoke-seal caulk at gap between top of block and underside of structure above.
6. Continuity of fire-separation to be verified prior to covering/concealing in any way.
7. Refer to Acoustic Engineers Report for verification of STC values.
8. Provide acoustic sealant to perimeter of entire wall, and continously around all penetrations.
FIRE-RATING:
9. Refer to individual block assemblies for F.R.R. testing references.
Refer to A8 / P2 / B2
50 ACOUSTIC INSULATION BOARD
140
P2 | F2
CORRIDOR / SERVICE
FAX. -
Sdw. -
S.B. -
S.T.C. -
NOM. THICKNESS 140
LIGHTWEIGHT CONCRETE BLOCK, CHILLER / GENERATOR ROOMS
2.0 hr.
Note 9
-
55 Note 9
190
NOTE :
1. Maximum height guideline is 6840 (non-load bearing), 3800 (load bearing)
2. Refer to Structural Engineering drawings for lateral support details and maximum height spans.
3. Tiny-penetrations must be protected by approved ULC fire-stop assemblies to ensure continuity of fire separation.
4. Partial penetrations are NOT permitted.
5. Provide mineral wool fire-stopping and smoke-seal caulk at gap between top of block and underside of structure above.
6. Continuity of fire-separation to be verified prior to covering/concealing in any way.
7. Refer to Acoustic Engineers Report for verification of STC values.
8. Provide acoustic sealant to perimeter of entire wall, and continously around all penetrations.
FIRE-RATING:
9. Refer to Architectural Block assemblies for F.R.R. testing references.
Refer to A8 / P2 / B2
Refer to A8 / P2 / B2
50 ACOUSTIC INSULATION BOARD
140 50 140
P2 | F1
CORRIDOR / SERVICE
FAX. -
Sdw. -
S.B. -
S.T.C. -
NOM. THICKNESS 330
LIGHTWEIGHT CONCRETE BLOCK, CHILLER / GENERATOR ROOMS
2.0 hr.
Note 9
-
55 Note 9
330
NOTE :
1. Maximum height guideline is 6840 (non-load bearing), 3800 (load bearing)
2. Refer to Structural Engineering drawings for lateral support details and maximum height spans.
3. Tiny-penetrations must be protected by approved ULC fire-stop assemblies to ensure continuity of fire separation.
4. Partial penetrations are NOT permitted.
5. Provide mineral wool fire-stopping and smoke-seal caulk at gap between top of block and underside of structure above.
6. Continuity of fire-separation to be verified prior to covering/concealing in any way.
FIRE-RATING:
7a. N.B.C. 2010 Table 5-2.1.1 for Type S or N Concrete (O.B.C. 2012 SB-2 Table 2.1.1 for Type S or N Concrete)
7b. ULC 1000 - Type N-1.5 Concrete, ULC tested suppliers ONLY, 2.0 hr. F.R.R.
190 CONCRETE BLOCK, STANDARD HOLLOW (56% SOLID) with TWO COATS OF PAINT TO UNFINISHED SIDE (as per O.B.C. SB-3 TABLE 1 NOTE 5) WHERE STC IS REQUIRED.
190
P2 | C3
CORRIDOR / SERVICE
FAX. 2.0hr
Sdw. Note 7
S.B. 108
S.T.C. 48
NOM. THICKNESS 190
NOTE :
1. Maximum height guideline is 6840 (non-load bearing), 3800 (load bearing)
2. Refer to Structural Engineering drawings for lateral support details and maximum height spans.
3. Tiny-penetrations must be protected by approved ULC fire-stop assemblies to ensure continuity of fire separation.
4. Partial penetrations are NOT permitted.
5. Provide mineral wool fire-stopping and smoke-seal caulk at gap between top of block and underside of structure above.
6. Continuity of fire-separation to be verified prior to covering/concealing in any way.
FIRE-RATING:
7a. N.B.C. 2010 Table 5-2.1.1 for Type S or N Concrete (O.B.C. 2012 SB-2 Table 2.1.1 for Type S or N Concrete)
7b. ULC 1000 - Type N-1.5 Concrete, ULC tested suppliers ONLY, 2.0 hr. F.R.R.
190 CONCRETE BLOCK, STANDARD HOLLOW (56% SOLID) with TWO COATS OF PAINT TO UNFINISHED SIDE (as per O.B.C. SB-3 TABLE 1 NOTE 5) WHERE STC IS REQUIRED.
190
P2 | C2
CORRIDOR / SERVICE
FAX. 1.5 hr.
Sdw. Note 7
S.B. 108
S.T.C. 48
NOM. THICKNESS 190
NOTE :
1. Maximum height guideline is 6840 (non-load bearing), 3800 (load bearing)
2. Refer to Structural Engineering drawings for lateral support details and maximum height spans.
3. Tiny-penetrations must be protected by approved ULC fire-stop assemblies to ensure continuity of fire separation.
4. Partial penetrations are NOT permitted.
5. Provide mineral wool fire-stopping and smoke-seal caulk at gap between top of block and underside of structure above.
6. Continuity of fire-separation to be verified prior to covering/concealing in any way.
FIRE-RATING:
7a. N.B.C. 2010 Table 5-2.1.1 for Type S or N Concrete (O.B.C. 2012 SB-2 Table 2.1.1 for Type S or N Concrete)
7b. ULC 1000 - Type N-1.5 Concrete, ULC tested suppliers ONLY, 2.0 hr. F.R.R.
190 CONCRETE BLOCK, STANDARD HOLLOW (56% SOLID) with TWO COATS OF PAINT TO UNFINISHED SIDE (as per O.B.C. SB-3 TABLE 1 NOTE 5) WHERE STC IS REQUIRED.
190
P2 | C1
CORRIDOR / SERVICE
FAX. 1.5 hr.
Sdw. Note 7
S.B. 108
S.T.C. 48
NOM. THICKNESS 190
NOTE :
1. Maximum height guideline is 5040 (non-load bearing), 2850 (load bearing)
2. Refer to Structural Engineering drawings for lateral support details and maximum height spans.
3. Tiny-penetrations must be protected by approved ULC fire-stop assemblies to ensure continuity of fire separation.
4. Partial penetrations are NOT permitted.
5. Provide mineral wool fire-stopping and smoke-seal caulk at gap between top of block and underside of structure above.
6. Continuity of fire-separation to be verified prior to covering/concealing in any way.
FIRE-RATING:
7a. N.B.C. 2010 Table 5-2.1.1 for Type S or N Concrete (O.B.C. 2012 SB-2 Table 2.1.1 for Type S or N Concrete)
7b. ULC 1000

Contractor Must Check And Verify All Dimensions On The Job.
Do Not Scale The Drawings.
All Drawings, Specifications And Related Documents Are The Copyright Of The Architect And Must Be Returned Upon Request.
Reproduction Of Drawings, Specifications And Related Documents In Part Or Whole Is Forbidden Without The Architects Written Permission.
The Drawing Is Not To Be Used For Construction Until Signed By The Architect.

Date: November 4, 2016

KIRKOR ARCHITECTS & PLANNERS ASSOCIATION OF ONTARIO MEMBER
TAYLOR MCKINLEY HOGG
SEAL
SEAL MUST BE SIGNED TO BE VALID

Construction

KIRKOR ARCHITECTS + PLANNERS
20 Martin Ross Avenue, Toronto, Ontario, M3J 2K8
TW 00 645-4045, FW 00 665-7234, www.kirkorarchitects.com

No.	Revision	Date
1.	Site Instruction #02	Mar. 03, 2017

NOTE:
1. Refer to Structural Engineering Drawings for concrete thicknesses and performance criteria and concrete coverage of reinforcing steel for required fire rating.
2. Continuity of fire-separation around all thru-penetrations to be maintained by ULC approved fire-stop assembly.
3. Partial penetrations, whereby full thickness of concrete structure is reduced, are not permitted as effective fire-rating is also reduced.
4. Continuity of fire-separation to be verified prior to covering concrete structure in any way.

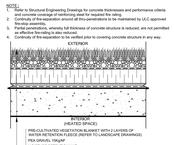

TAG	DESCRIPTION	FIRE RATING	Rsi	R.S.I.	U.V.T.	NOM. THICKNESS
R1 | E1	GREEN ROOF CONSTRUCTION	2.0 hr.	-	4.93	-	Varies

NOTE:
1. Refer to Structural Engineering Drawings for concrete thicknesses and performance criteria and concrete coverage of reinforcing steel for required fire rating.
2. Continuity of fire-separation around all thru-penetrations to be maintained by ULC approved fire-stop assembly.
3. Partial penetrations, whereby full thickness of concrete structure is reduced, are not permitted as effective fire-rating is also reduced.
4. Continuity of fire-separation to be verified prior to covering concrete structure in any way.

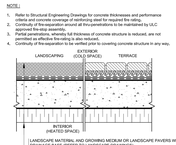

TAG	DESCRIPTION	FIRE RATING	Rsi	R.S.I.	U.V.T.	NOM. THICKNESS
R1 | C1	LEVEL 2 AMENITY ROOF TERRACE	2.0 hr.	-	4.93	-	Varies

NOTE:
1. Refer to Structural Engineering Drawings for concrete thicknesses and performance criteria and concrete coverage of reinforcing steel for required fire rating.
2. Continuity of fire-separation around all thru-penetrations to be maintained by ULC approved fire-stop assembly.
3. Partial penetrations, whereby full thickness of concrete structure is reduced, are not permitted as effective fire-rating is also reduced.
4. Continuity of fire-separation to be verified prior to covering concrete structure in any way.

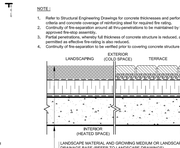

TAG	DESCRIPTION	FIRE RATING	Rsi	R.S.I.	U.V.T.	NOM. THICKNESS
R1 | C1	ROOF TERRACE	2.0 hr.	-	4.93	-	Varies

NOTE:
1. Refer to Structural Engineering Drawings for concrete thicknesses and performance criteria and concrete coverage of reinforcing steel for required fire rating.
2. Continuity of fire-separation around all thru-penetrations to be maintained by ULC approved fire-stop assembly.
3. Partial penetrations, whereby full thickness of concrete structure is reduced, are not permitted as effective fire-rating is also reduced.
4. Continuity of fire-separation to be verified prior to covering concrete structure in any way.

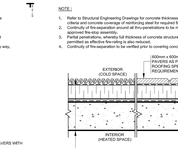

TAG	DESCRIPTION	FIRE RATING	Rsi	R.S.I.	U.V.T.	NOM. THICKNESS
R1 | B1	MAIN ROOF CONSTRUCTION	2.0 hr.	-	4.93	-	Varies

NOTE:
1. Refer to Structural Engineering Drawings for concrete thicknesses and performance criteria and concrete coverage of reinforcing steel for required fire rating.
2. Continuity of fire-separation around all thru-penetrations to be maintained by ULC approved fire-stop assembly.
3. Partial penetrations, whereby full thickness of concrete structure is reduced, are not permitted as effective fire-rating is also reduced.
4. Continuity of fire-separation to be verified prior to covering concrete structure in any way.

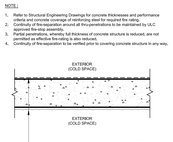

TAG	DESCRIPTION	FIRE RATING	Rsi	R.S.I.	U.V.T.	NOM. THICKNESS
R1 | A1	BALCONY SLAB	2.0 hr.	-	-	-	Varies

Roof Construction

SCALE N.T.S.

R
A8-02

NOTES:
1. Continuity of fire-separation to be verified prior to covering concrete structure in any way.
2. Continuity of fire-separation around all thru-penetrations to be maintained by ULC approved fire-stop assembly.
3. All remedial concrete patchwork to be verified by Structural Engineer prior to covering structure in any way.
4. Refer to Mechanical / Electrical Engineer drawings for heat tracing.

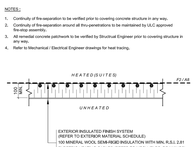

TAG	DESCRIPTION	FIRE RATING	Rsi	R.S.I.	U.V.T.	NOM. THICKNESS
S1 | F	EXTERIOR E.I.F.S. SOFFIT	-	-	2.81	-	VARIES

NOTES:
1. Continuity of fire-separation to be verified prior to covering concrete structure in any way.
2. Continuity of fire-separation around all thru-penetrations to be maintained by ULC approved fire-stop assembly.
3. All remedial concrete patchwork to be verified by Structural Engineer prior to covering structure in any way.
4. Provide pre-fabricated control joints @ 6000 o.c. (refer to Arch. Specs). For framing system type and spacing, refer to Arch. Specs.

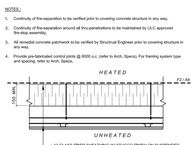

TAG	DESCRIPTION	FIRE RATING	Rsi	R.S.I.	U.V.T.	NOM. THICKNESS
S1 | E	EXTERIOR SOFFIT	-	-	4.02	-	VARIES

NOTES:
1. This plenum may exist within a greater soffit assembly.
2. Continuity of fire-separation around all thru-penetrations to be maintained by ULC approved fire-stop assembly.
3. Continuity of fire-separation around all thru-penetrations to be maintained by ULC approved fire-stop assembly.
4. All remedial concrete patchwork to be verified by Structural Engineer prior to covering structure in any way.
5. Refer to Mechanical / Electrical Eng'r drawings for details of heated plenum.
6. Refer to Mechanical Eng'r drawings for details of heated plenum.
7. Entire perimeter and all joints of plenum are to be caulked, and fully sealed as air-barrier.
8. All penetrations (incl. hatches) through sheathing membrane to be sealy sealed as air-barrier. Service hatches to maintain same min. RSI value as ceiling assembly.
9. Structural metal studs to be engineered to withstand min. 20 p.s.f. wind uplift.

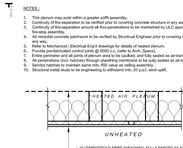

TAG	DESCRIPTION	FIRE RATING	Rsi	R.S.I.	U.V.T.	NOM. THICKNESS
S1 | B	EXTERIOR SOFFIT - HEATED PLENUM CEMENTITIOUS FIBRE SHEATHING	-	-	4.70	-	VARIES

NOTES:
1. This plenum may exist within a greater soffit assembly.
2. Continuity of fire-separation around all thru-penetrations to be maintained by ULC approved fire-stop assembly.
3. Continuity of fire-separation around all thru-penetrations to be maintained by ULC approved fire-stop assembly.
4. All remedial concrete patchwork to be verified by Structural Engineer prior to covering structure in any way.
5. Refer to Mechanical / Electrical Eng'r drawings for details of heated plenum.
6. Refer to Mechanical Eng'r drawings for details of heated plenum.
7. Entire perimeter and all joints of plenum are to be caulked, and fully sealed as air-barrier.
8. All penetrations (incl. hatches) through sheathing membrane to be sealy sealed as air-barrier. Service hatches to maintain same min. RSI value as ceiling assembly.
9. Structural metal studs to be engineered to withstand min. 20 p.s.f. wind uplift.

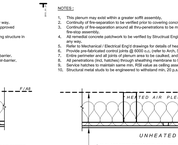

TAG	DESCRIPTION	FIRE RATING	Rsi	R.S.I.	U.V.T.	NOM. THICKNESS
S1 | A	EXTERIOR SOFFIT - HEATED PLENUM GLASS FIBRE SHEATHING	-	-	4.70	-	VARIES

Exterior Soffit Construction

SCALE N.T.S.

S
A8-02

NOTES:
1. Max. horizontal span = 3658 with CH stud 400CH-34, 3861 with CH stud 600CH-34, 2515 with CH stud 400CH-43.
2. Continuity of fire-separation to be verified prior to covering concrete structure in any way. Continuity of fire-separation around all thru-penetrations to be maintained by ULC approved fire-stop assembly.
3. All remedial concrete patchwork to be verified by Structural Engineer prior to covering structure in any way.

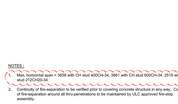

TAG	DESCRIPTION	FIRE RATING	Rsi	R.S.I.	U.V.T.	NOM. THICKNESS
SW | C	HORIZONTAL SHAFT WALL ASSEMBLY	1.0 hr.	0.44 R.S.I. AVG. (M-1/1)	-	-	VARIES

NOTES:
1. Max. horizontal span = 3658 with CH stud 400CH-34, 3861 with CH stud 600CH-34, 2515 with CH stud 400CH-43.
2. Continuity of fire-separation to be verified prior to covering concrete structure in any way. Continuity of fire-separation around all thru-penetrations to be maintained by ULC approved fire-stop assembly.
3. All remedial concrete patchwork to be verified by Structural Engineer prior to covering structure in any way.

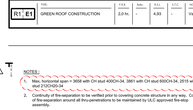

TAG	DESCRIPTION	FIRE RATING	Rsi	R.S.I.	U.V.T.	NOM. THICKNESS
SW | B	HORIZONTAL SHAFT WALL ASSEMBLY	2.0 hr.	0.88 R.S.I. AVG. (M-1/1)	-	-	VARIES

NOTES:
1. Max. horizontal span = 3658 with CH stud 400CH-34, 3861 with CH stud 600CH-34, 2515 with CH stud 400CH-43.
2. Continuity of fire-separation to be verified prior to covering concrete structure in any way. Continuity of fire-separation around all thru-penetrations to be maintained by ULC approved fire-stop assembly.
3. All remedial concrete patchwork to be verified by Structural Engineer prior to covering structure in any way.

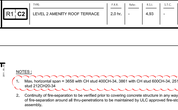

TAG	DESCRIPTION	FIRE RATING	Rsi	R.S.I.	U.V.T.	NOM. THICKNESS
SW | A	SHAFT WALL DUCT ENCLOSURE, 6hr F.R.R. ASSEMBLY	2.0 hr.	0.44 R.S.I. AVG. (M-1/1)	-	-	VARIES

Shaft Wall Construction

SCALE N.T.S.

SW
A8-02

NOTES:
1. Continuity of fire-separation to be verified prior to covering concrete structure in any way. Continuity of fire-separation around all thru-penetrations to be maintained by ULC approved fire-stop assembly.
2. All remedial concrete patchwork to be verified by Structural Engineer prior to covering structure in any way.
3. Provide acoustic sealant to perimeter of entire acoustic ceiling. Mechanical fastening to adjoining walls is not permitted as this will reduce STC effectiveness of assembly.
4. Provide acoustic sealant continuously around all penetrations.
5. Refer to Acoustic Engineer's report for verification of STC values.
6. Provide pre-fabricated control joints @ 6000 o.c. (refer to Arch. Specs). For framing system type and spacing, refer to Arch. Specs.

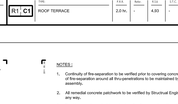

TAG	DESCRIPTION	FIRE RATING	Rsi	R.S.I.	U.V.T.	NOM. THICKNESS
A1 | G	ACOUSTIC CEILING, FURRING CHANNEL	-	-	NOTE 5	55	75

NOTES:
1. Continuity of fire-separation to be verified prior to covering concrete structure in any way. Continuity of fire-separation around all thru-penetrations to be maintained by ULC approved fire-stop assembly.
2. All remedial concrete patchwork to be verified by Structural Engineer prior to covering structure in any way.
3. Provide acoustic sealant to perimeter of entire acoustic ceiling. Mechanical fastening to adjoining walls is not permitted as this will reduce STC effectiveness of assembly.
4. Provide acoustic sealant continuously around all penetrations.
5. Refer to Acoustic Engineer's report for verification of STC values.
6. Provide pre-fabricated control joints @ 6000 o.c. (refer to Arch. Specs). For framing system type and spacing, refer to Arch. Specs.



TAG	DESCRIPTION	FIRE RATING	Rsi	R.S.I.	U.V.T.	NOM. THICKNESS
A1 | F	ACOUSTIC CEILING, Z-CHANNELS	-	-	NOTE 5	95	120

NOTES:
1. Continuity of fire-separation to be verified prior to covering concrete structure in any way. Continuity of fire-separation around all thru-penetrations to be maintained by ULC approved fire-stop assembly.
2. All remedial concrete patchwork to be verified by Structural Engineer prior to covering structure in any way.
3. Provide acoustic sealant to perimeter of entire acoustic ceiling. Mechanical fastening to adjoining walls is not permitted as this will reduce STC effectiveness of assembly.
4. Provide acoustic sealant continuously around all penetrations.
5. Refer to Acoustic Engineer's report for verification of STC values.
6. Provide pre-fabricated control joints @ 6000 o.c. (refer to Arch. Specs). For framing system type and spacing, refer to Arch. Specs.



TAG	DESCRIPTION	FIRE RATING	Rsi	R.S.I.	U.V.T.	NOM. THICKNESS
A1 | E	SUSPENDED ACOUSTIC CEILING BELOW MECHANICAL PENTHOUSE (REFER TO ENGINEERED SUPPSNED SYSTEM / BOARD ITEM (NA)	-	-	NOTE 5	95	VARIES

NOTES:
1. Continuity of fire-separation to be verified prior to covering concrete structure in any way. Continuity of fire-separation around all thru-penetrations to be maintained by ULC approved fire-stop assembly.
2. All remedial concrete patchwork to be verified by Structural Engineer prior to covering structure in any way.
3. Provide acoustic sealant to perimeter of entire acoustic ceiling. Mechanical fastening to adjoining walls is not permitted as this will reduce STC effectiveness of assembly.
4. Provide acoustic sealant continuously around all penetrations.
5. Refer to Acoustic Engineer's report for verification of STC values.
6. Provide pre-fabricated control joints @ 6000 o.c. (refer to Arch. Specs). For framing system type and spacing, refer to Arch. Specs.



TAG	DESCRIPTION	FIRE RATING	Rsi	R.S.I.	U.V.T.	NOM. THICKNESS
A1 | D	ACOUSTIC CEILING, MECHANICAL PENTHOUSE	-	-	NOTE 5	95	VARIES

NOTES:
1. Continuity of fire-separation to be verified prior to covering concrete structure in any way. Continuity of fire-separation around all thru-penetrations to be maintained by ULC approved fire-stop assembly.
2. All remedial concrete patchwork to be verified by Structural Engineer prior to covering structure in any way.
3. Provide acoustic sealant to perimeter of entire acoustic ceiling. Mechanical fastening to adjoining walls is not permitted as this will reduce STC effectiveness of assembly.
4. Provide acoustic sealant continuously around all penetrations.
5. Refer to Acoustic Engineer's report for verification of STC values.
6. Provide pre-fabricated control joints @ 6000 o.c. (refer to Arch. Specs). For framing system type and spacing, refer to Arch. Specs.



TAG	DESCRIPTION	FIRE RATING	Rsi	R.S.I.	U.V.T.	NOM. THICKNESS
A1 | C	ACOUSTIC CEILING, AMENITY THEATER, GYM, SPIN ROOMS	-	-	NOTE 5	95	VARIES

NOTES:
1. Continuity of fire-separation to be verified prior to covering concrete structure in any way. Continuity of fire-separation around all thru-penetrations to be maintained by ULC approved fire-stop assembly.
2. All remedial concrete patchwork to be verified by Structural Engineer prior to covering structure in any way.
3. Provide acoustic sealant to perimeter of entire acoustic ceiling. Mechanical fastening to adjoining walls is not permitted as this will reduce STC effectiveness of assembly.
4. Provide acoustic sealant continuously around all penetrations.
5. Refer to Acoustic Engineer's report for verification of STC values.
6. Provide pre-fabricated control joints @ 6000 o.c. (refer to Arch. Specs). For framing system type and spacing, refer to Arch. Specs.



TAG	DESCRIPTION	FIRE RATING	Rsi	R.S.I.	U.V.T.	NOM. THICKNESS
A1 | B	ACOUSTIC CEILING, AMENITY COMMON AREAS	-	-	NOTE 5	95	VARIES

NOTES:
1. Continuity of fire-separation to be verified prior to covering concrete structure in any way. Continuity of fire-separation around all thru-penetrations to be maintained by ULC approved fire-stop assembly.
2. All remedial concrete patchwork to be verified by Structural Engineer prior to covering structure in any way.
3. Provide acoustic sealant to perimeter of entire acoustic ceiling. Mechanical fastening to adjoining walls is not permitted as this will reduce STC effectiveness of assembly.
4. Provide acoustic sealant continuously around all penetrations.
5. Refer to Acoustic Engineer's report for verification of STC values.
6. Provide pre-fabricated control joints @ 6000 o.c. (refer to Arch. Specs). For framing system type and spacing, refer to Arch. Specs.

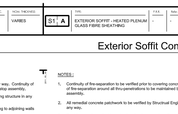

TAG	DESCRIPTION	FIRE RATING	Rsi	R.S.I.	U.V.T.	NOM. THICKNESS
A1 | A	ACOUSTIC CEILING, TYPICAL SUITES	-	-	NOTE 5	90	VARIES

Acoustical Ceiling Construction

SCALE N.T.S.

A
A8-02

NOTES:
1. Continuity of fire-separation to be verified prior to covering concrete structure in any way.
2. Continuity of fire-separation around all thru-penetrations to be maintained by ULC approved fire-stop assembly.
3. All remedial concrete patchwork to be verified by Structural Engineer prior to covering structure in any way.
4. Refer to Mechanical Eng'g drawings for details of heated plenum.
5. For suspended T-Bar type and spacing, refer to Arch. Specs.



TAG	DESCRIPTION	FIRE RATING	Rsi	R.S.I.	U.V.T.	NOM. THICKNESS
C3 | B	HEATED PLENUM, T-BAR CEILING	-	-	4.70	-	VARIES

NOTES:
1. Continuity of fire-separation to be verified prior to covering concrete structure in any way.
2. Continuity of fire-separation around all thru-penetrations to be maintained by ULC approved fire-stop assembly.
3. All remedial concrete patchwork to be verified by Structural Engineer prior to covering structure in any way.
4. Refer to Mechanical Eng'g drawings for details of heated plenum.
5. Provide pre-fabricated control joints @ 6000 o.c. (refer to Arch. Specs). For framing system type and spacing, refer to Arch. Specs.



TAG	DESCRIPTION	FIRE RATING	Rsi	R.S.I.	U.V.T.	NOM. THICKNESS
C3 | A	HEATED PLENUM, SUSPENDED CEILING	-	-	4.70	-	VARIES

NOTES:
1. Continuity of fire-separation to be verified prior to covering concrete structure in any way.
2. Continuity of fire-separation around all thru-penetrations to be maintained by ULC approved fire-stop assembly.
3. All remedial concrete patchwork to be verified by Structural Engineer prior to covering structure in any way.
4. For suspended T-Bar type and spacing, refer to Arch. Specs.



TAG	DESCRIPTION	FIRE RATING	Rsi	R.S.I.	U.V.T.	NOM. THICKNESS
C2 | C	INSULATED SLAB	-	-	4.22	-	VARIES

NOTES:
1. Continuity of fire-separation to be verified prior to covering concrete structure in any way.
2. Continuity of fire-separation around all thru-penetrations to be maintained by ULC approved fire-stop assembly.
3. All remedial concrete patchwork to be verified by Structural Engineer prior to covering structure in any way.
4. Provide pre-fabricated control joints @ 6000 o.c. (refer to Arch. Specs). For framing system type and spacing, refer to Arch. Specs.



TAG	DESCRIPTION	FIRE RATING	Rsi	R.S.I.	U.V.T.	NOM. THICKNESS
C2 | B	INSULATED SLAB	-	-	4.20	-	VARIES

NOTES:
1. Continuity of fire-separation to be verified prior to covering concrete structure in any way.
2. Continuity of fire-separation around all thru-penetrations to be maintained by ULC approved fire-stop assembly.
3. All remedial concrete patchwork to be verified by Structural Engineer prior to covering structure in any way.

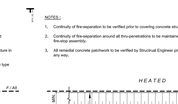

TAG	DESCRIPTION	FIRE RATING	Rsi	R.S.I.	U.V.T.	NOM. THICKNESS
C2 | A	INSULATED SLAB	-	-	4.22	-	150 min.

NOTES:
1. Continuity of fire-separation to be verified prior to covering concrete structure in any way.
2. Continuity of fire-separation around all thru-penetrations to be maintained by ULC approved fire-stop assembly.
3. All remedial concrete patchwork to be verified by Structural Engineer prior to covering structure in any way.
4. For suspended T-Bar type and spacing, refer to Arch. Specs.



TAG	DESCRIPTION	FIRE RATING	Rsi	R.S.I.	U.V.T.	NOM. THICKNESS
C1 | C	SUSPENDED CEILING, T-BAR	-	-	NOTE 5	-	VARIES

NOTES:
1. Continuity of fire-separation to be verified prior to covering concrete structure in any way.
2. Continuity of fire-separation around all thru-penetrations to be maintained by ULC approved fire-stop assembly.
3. All remedial concrete patchwork to be verified by Structural Engineer prior to covering structure in any way.
4. Provide pre-fabricated control joints @ 6000 o.c. (refer to Arch. Specs). For framing system type and spacing, refer to Arch. Specs.



TAG	DESCRIPTION	FIRE RATING	Rsi	R.S.I.	U.V.T.	NOM. THICKNESS
C1 | B	SUSPENDED CEILING, G.W.B.	-	-	NOTE 5	-	VARIES

NOTES:
1. Continuity of fire-separation to be verified prior to covering concrete structure in any way.
2. Continuity of fire-separation around all thru-penetrations to be maintained by ULC approved fire-stop assembly.
3. All remedial concrete patchwork to be verified by Structural Engineer prior to covering structure in any way.


F.F./M
BULKHEAD
90mm SOUND ATTENUATION BATTS AROUND PIPES
SPRAYED P

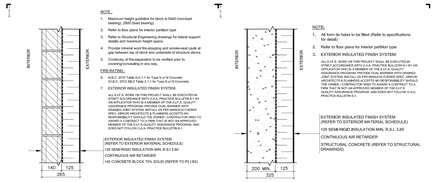
EXTERIOR
INTERIOR
NOTE:
1. Maximum height guideline for block is 5040 (non-load bearing); 2800 (load bearing)
2. Refer to floor plans for interior partition type
3. Refer to Structural Engineering drawings for lateral support details and maximum height spans.
4. Provide mineral wool fire-stopping and smoke-seal caulk at gap between top of block and underside of structure above.
5. Continuity of fire-separation to be verified prior to covering/concealing in any way.
FIRE-RATING:
6. N.B.C. 2010 Table D-2.1.1 for Type S or N Concrete
(O.B.C. 2012 SB-2 Table 2.1.1 for Type S or N Concrete)
1. EXTERIOR INSULATED FINISH SYSTEM
ALL E.I.F.S. WORK ON THIS PROJECT SHALL BE EXECUTED BY AN APPLICATOR WHO IS A MEMBER OF THE E.I.F.S. INDUSTRY MEMBERS ASSOCIATION (EIMA) AND IS APPLICATOR WHO IS A MEMBER OF THE E.I.F.S. QUALITY ASSURANCE PROGRAM. ALL E.I.F.S. WORK SHALL BE PERFORMED BY A CERTIFIED APPLICATOR WHO HAS BEEN TRAINED AND CERTIFIED BY THE MANUFACTURER OF THE E.I.F.S. SYSTEM BEING INSTALLED. THE EIMA E.I.F.S. QUALITY ASSURANCE PROGRAM AND THE MANUFACTURER OF THE E.I.F.S. QUALITY ASSURANCE PROGRAM MEMBER OF THE E.I.F.S. INDUSTRY MEMBERS ASSOCIATION (EIMA) AND DOES NOT FOLLOW O.A.A. PRACTICE BULLETIN 9.1.
EXTERIOR INSULATED FINISH SYSTEM
(REFER TO EXTERIOR MATERIAL SCHEDULE)
120 SEMI-RIGID INSULATION MIN. R-3.0 (I.M.)
CONTINUOUS AIR RETARDER
140 CONCRETE BLOCK TYPL SOLID (REFER TO P2) B2)
140
245
NOTE:
1. All form tie holes to be filled (Refer to specifications for detail)
2. Refer to floor plans for interior partition type
200 MIN.
325
STRUCTURAL CONCRETE (REFER TO STRUCTURAL DRAWINGS)
CONTINUOUS AIR RETARDER
EXTERIOR INSULATED FINISH SYSTEM
(REFER TO EXTERIOR MATERIAL SCHEDULE)
120 SEMI-RIGID INSULATION MIN. R-3.0 (I.M.)
NOTE:
1. Refer to specifications for bird screen mesh and louvred frame.
STOREFRONT CURTAINWALL SYSTEM
(PRE-FINISHED METAL LOUVER)
GALVANIZED BIRD SCREEN MESH IN GALVANIZED FRAME
260
(MAY VARY)
NOTE:
1. Max. stud height = 4575 ST25 (L.GAI)
2. For interior finish refer to room finish schedule
STOREFRONT CURTAINWALL SYSTEM
(PRE-FINISHED METAL LOUVER)
75 SEMI-RIGID INSULATION MIN. R-3.0 2.28
GALVANIZED METAL BACK PAN FULLY SEALED TO PROVIDE AIR/VAPOUR BARRIER
92 METAL STUDS @ 400 'C'
89 THERMAL INSULATION BATTS MIN. R-3.0 2.38
VAPOUR BARRIER
13 GYPSUM BOARD FULLY SEALED TO PROVIDE AIR BARRIER
260
105
(MAY VARY)
NOTE:
1. Max. stud height = 4064 with CH stud 400CH-34 (L.GAI)
2. For interior finish refer to room finish schedule
3. Provide fire-resistant around entire perimeter of wall at junction between steel track and floor/ceiling, both sides of wall.
4. Refer to ULC-W-482. System B for complete assembly requirements.
STOREFRONT CURTAINWALL SYSTEM
(PRE-FINISHED METAL SPANDREL PANEL)
75 SEMI-RIGID INSULATION MIN. R-3.0 2.28
GALVANIZED METAL BACK PAN FULLY SEALED TO PROVIDE AIR/VAPOUR BARRIER
2 HOUR RATED SHAFTWALL (P1) L1) WHERE FIRE RATING IS NOTED ON FLOOR PLANS
75 MINERAL WOOL THERMAL INSULATION BLANKETS MIN. R-3.0 2.28
VAPOUR BARRIER
260
125
(MAY VARY)
NOTE:
1. Max. stud height = 4064 with CH stud 400CH-34 (L.GAI)
2. For interior finish refer to room finish schedule
STOREFRONT CURTAINWALL SYSTEM
(PRE-FINISHED METAL SPANDREL PANEL)
75 SEMI-RIGID INSULATION MIN. R-3.0 2.28
GALVANIZED METAL BACK PAN FULLY SEALED TO PROVIDE AIR/VAPOUR BARRIER
92 METAL STUDS @ 400 'C'
89 THERMAL INSULATION BATTS MIN. R-3.0 2.38
VAPOUR BARRIER
13 GYPSUM BOARD FULLY SEALED TO PROVIDE AIR BARRIER
260
105
(MAY VARY)
NOTE:
1. Max. stud height = 4575 ST25 (L.GAI)
2. For interior finish refer to room finish schedule
STOREFRONT CURTAINWALL SYSTEM
(PRE-FINISHED METAL SPANDREL PANEL)
75 SEMI-RIGID INSULATION MIN. R-3.0 2.28
GALVANIZED METAL BACK PAN FULLY SEALED TO PROVIDE AIR/VAPOUR BARRIER
2 HOUR RATED SHAFTWALL (P1) L1) WHERE FIRE RATING IS NOTED ON FLOOR PLANS FULLY SEALED TO PROVIDE AIR/VAPOUR BARRIER
75 MINERAL WOOL THERMAL INSULATION BLANKETS MIN. R-3.0 2.28
VAPOUR BARRIER
13 GYPSUM BOARD FULLY SEALED TO PROVIDE AIR BARRIER
260
125
(MAY VARY)
NOTE:
1. Max. stud height = 4064 with CH stud 400CH-34 (L.GAI)
2. Refer to specifications for thickness and type of glass
3. For interior finish refer to room finish schedule
4. Provide fire-resistant around entire perimeter of wall at junction between steel track and floor/ceiling, both sides of wall.
5. Refer to ULC-W-482 or ULC-W-48465 for complete assembly requirements.
STOREFRONT SINGLE GLAZED CURTAINWALL SYSTEM
(SEALED SPANDREL GLASS OR SHADOW BOX UNIT)
75 SEMI-RIGID INSULATION MIN. R-3.0 2.28
GALVANIZED METAL BACK PAN FULLY SEALED TO PROVIDE AIR/VAPOUR BARRIER
2 HOUR RATED SHAFTWALL (P1) L1) WHERE FIRE RATING IS NOTED ON FLOOR PLANS FULLY SEALED TO PROVIDE AIR/VAPOUR BARRIER
75 MINERAL WOOL THERMAL INSULATION BLANKETS MIN. R-3.0 2.28
VAPOUR BARRIER
13 GYPSUM BOARD FULLY SEALED TO PROVIDE AIR BARRIER
260
125
(MAY VARY)
NOTE:
1. Max. stud height = 4064 with CH stud 400CH-34 (L.GAI)
2. Refer to specifications for thickness and type of glass
3. For interior finish refer to room finish schedule
4. Provide fire-resistant around entire perimeter of wall at junction between steel track and floor/ceiling, both sides of wall.
5. Refer to ULC-W-482 or ULC-W-48465 for complete assembly requirements.
NOTE:
REFER TO DOUBLE GLAZED CURTAINWALL SYSTEM WITH FIRE RATED WALL
STOREFRONT DOUBLE GLAZED CURTAINWALL SYSTEM
(SEALED VISION GLASS UNIT)
75 SEMI-RIGID INSULATION MIN. R-3.0 2.28
GALVANIZED METAL BACK PAN FULLY SEALED TO PROVIDE AIR/VAPOUR BARRIER
2 HOUR RATED SHAFTWALL (P1) L1) WHERE FIRE RATING IS NOTED ON FLOOR PLANS FULLY SEALED TO PROVIDE AIR/VAPOUR BARRIER
75 MINERAL WOOL THERMAL INSULATION BLANKETS MIN. R-3.0 2.28
VAPOUR BARRIER
13 GYPSUM BOARD FULLY SEALED TO PROVIDE AIR BARRIER
260
125
(MAY VARY)
NOTE:
1. All form tie holes to be filled (Refer to specifications for detail)
2. Refer to floor plans for interior partition type
STOREFRONT SINGLE GLAZED CURTAINWALL SYSTEM
(SEALED SPANDREL GLASS OR SHADOW BOX UNIT)
75 SEMI-RIGID INSULATION MIN. R-3.0 2.28
GALVANIZED METAL BACK PAN FULLY SEALED TO PROVIDE AIR/VAPOUR BARRIER
2 HOUR RATED SHAFTWALL (P1) L1) WHERE FIRE RATING IS NOTED ON FLOOR PLANS FULLY SEALED TO PROVIDE AIR/VAPOUR BARRIER
75 MINERAL WOOL THERMAL INSULATION BLANKETS MIN. R-3.0 2.28
VAPOUR BARRIER
13 GYPSUM BOARD FULLY SEALED TO PROVIDE AIR BARRIER
260
125
(MAY VARY)
NOTE:
1. Max. stud height = 4575 ST25 (L.GAI)
2. For interior finish refer to room finish schedule
STOREFRONT CURTAINWALL SYSTEM
(PRE-FINISHED METAL SPANDREL PANEL)
75 SEMI-RIGID INSULATION MIN. R-3.0 2.28
GALVANIZED METAL BACK PAN FULLY SEALED TO PROVIDE AIR/VAPOUR BARRIER
92 METAL STUDS @ 400 'C'
89 THERMAL INSULATION BATTS MIN. R-3.0 2.38
VAPOUR BARRIER
13 GYPSUM BOARD FULLY SEALED TO PROVIDE AIR BARRIER
260
105
(MAY VARY)
NOTE:
1. Max. stud height = 4064 with CH stud 400CH-34 (L.GAI)
2. Refer to specifications for thickness and type of glass
3. For interior finish refer to room finish schedule
4. Provide fire-resistant around entire perimeter of wall at junction between steel track and floor/ceiling, both sides of wall.
5. Refer to ULC-W-482 or ULC-W-48465 for complete assembly requirements.
STOREFRONT SINGLE GLAZED CURTAINWALL SYSTEM
(SEALED SPANDREL GLASS OR SHADOW BOX UNIT)
75 SEMI-RIGID INSULATION MIN. R-3.0 2.28
GALVANIZED METAL BACK PAN FULLY SEALED TO PROVIDE AIR/VAPOUR BARRIER
2 HOUR RATED SHAFTWALL (P1) L1) WHERE FIRE RATING IS NOTED ON FLOOR PLANS FULLY SEALED TO PROVIDE AIR/VAPOUR BARRIER
75 MINERAL WOOL THERMAL INSULATION BLANKETS MIN. R-3.0 2.28
VAPOUR BARRIER
13 GYPSUM BOARD FULLY SEALED TO PROVIDE AIR BARRIER
260
125
(MAY VARY)
NOTE:
1. Refer to specifications for thickness and type of glazing
STOREFRONT DOUBLE GLAZED CURTAINWALL SYSTEM
(SEALED VISION GLASS UNIT)
260
(MAY VARY)
NOTE:
1. Maximum height guideline for block is 5040 (non-load bearing); 2800 (load bearing)
2. Refer to specifications for thickness and type of glazing
3. Refer to floor plans for interior partition type
4. Refer to Structural Engineering drawings for lateral support details and maximum height spans.
5. Provide mineral wool fire-stopping and smoke-seal caulk at gap between top of block and underside of structure above.
6. Continuity of fire-separation to be verified prior to covering/concealing in any way.
FIRE-RATING:
7a. N.B.C. 2010 Table D-2.1.1 for Type S or N Concrete
(O.B.C. 2012 SB-2 Table 2.1.1 for Type S or N Concrete)
7b. ULC L905 - Type L2-205 Concrete
ULC tested suppliers ONLY 2 0 hr. F.R.R.
STOREFRONT SINGLE GLAZED CURTAINWALL SYSTEM
(SEALED SPANDREL GLASS OR SHADOW BOX UNIT)
100 SEMI-RIGID INSULATION MIN. R-3.0 3.04
GALVANIZED METAL BACK PAN FULLY SEALED TO PROVIDE AIR/VAPOUR BARRIER
140 CONCRETE BLOCK
NOTE:
REFER TO WINDOW SCHEDULE FOR LOCATION OF SPANDREL GLASS OR SHADOW BOX
260
140
(MAY VARY)
NOTE:
1. All form tie holes to be filled (refer to specifications for detail)
2. Refer to floor plans for interior partition type
STOREFRONT CURTAINWALL SYSTEM
(PRE-FINISHED METAL LOUVER)
100 SEMI-RIGID INSULATION MIN. R-3.0 3.04
GALVANIZED METAL BACK PAN FULLY SEALED TO PROVIDE AIR/VAPOUR BARRIER
STRUCTURAL CONCRETE (SEE STRUCTURAL DRAWINGS)
FOR INTERIOR FINISH REFER TO ROOM FINISH SCHEDULE
260
200
MIN.
(MAY VARY)
NOTE:
1. All form tie holes to be filled (refer to specifications for detail)
2. Refer to floor plans for interior partition type
STOREFRONT CURTAINWALL SYSTEM
(PRE-FINISHED METAL SPANDREL PANEL)
100 SEMI-RIGID INSULATION MIN. R-3.0 3.04
GALVANIZED METAL BACK PAN FULLY SEALED TO PROVIDE AIR/VAPOUR BARRIER
STRUCTURAL CONCRETE (REFER TO STRUCTURAL DRAWINGS)
FOR INTERIOR FINISH REFER TO ROOM FINISH SCHEDULE
260
200
MIN.
(MAY VARY)
NOTE:
1. All form tie holes to be filled (refer to specifications for detail)
2. Refer to floor plans for interior partition type
3. Refer to specifications for thickness and type of glass
4. Refer to floor plans for interior partition type
STOREFRONT SINGLE GLAZED CURTAINWALL SYSTEM
(SEALED SPANDREL GLASS OR SHADOW BOX UNIT)
100 SEMI-RIGID INSULATION MIN. R-3.0 3.04
GALVANIZED METAL BACK PAN FULLY SEALED TO PROVIDE AIR/VAPOUR BARRIER
STRUCTURAL CONCRETE (SEE STRUCTURAL DRAWINGS)
260
(MAY VARY)
NOTE:
1. Refer to specifications for thickness and type of glazing
STOREFRONT DOUBLE GLAZED CURTAINWALL SYSTEM
(SEALED VISION GLASS UNIT)
260
(MAY VARY)
NOTE:
1. Maximum height guideline for block is 5040 (non-load bearing); 2800 (load bearing)
2. Refer to specifications for thickness and type of glazing
3. Refer to floor plans for interior partition type
4. Refer to Structural Engineering drawings for lateral support details and maximum height spans.
5. Provide mineral wool fire-stopping and smoke-seal caulk at gap between top of block and underside of structure above.
6. Continuity of fire-separation to be verified prior to covering/concealing in any way.
FIRE-RATING:
7a. N.B.C. 2010 Table D-2.1.1 for Type S or N Concrete
(O.B.C. 2012 SB-2 Table 2.1.1 for Type S or N Concrete)
7b. ULC L905 - Type L2-205 Concrete
ULC tested suppliers ONLY 2 0 hr. F.R.R.
STOREFRONT SINGLE GLAZED CURTAINWALL SYSTEM
(SEALED SPANDREL GLASS OR SHADOW BOX UNIT)
100 SEMI-RIGID INSULATION MIN. R-3.0 3.04
GALVANIZED METAL BACK PAN FULLY SEALED TO PROVIDE AIR/VAPOUR BARRIER
140 CONCRETE BLOCK
NOTE:
REFER TO WINDOW SCHEDULE FOR LOCATION OF SPANDREL GLASS OR SHADOW BOX
260
200
MIN.
140
(MAY VARY)
NOTE:
1. All form tie holes to be filled (refer to specifications for detail)
2. Refer to floor plans for interior partition type
STOREFRONT CURTAINWALL SYSTEM
(PRE-FINISHED METAL LOUVER)
100 SEMI-RIGID INSULATION MIN. R-3.0 3.04
GALVANIZED METAL BACK PAN FULLY SEALED TO PROVIDE AIR/VAPOUR BARRIER
STRUCTURAL CONCRETE (SEE STRUCTURAL DRAWINGS)
FOR INTERIOR FINISH REFER TO ROOM FINISH SCHEDULE
260
200
MIN.
(MAY VARY)
NOTE:
1. All form tie holes to be filled (refer to specifications for detail)
2. Refer to floor plans for interior partition type
3. Refer to specifications for thickness and type of glass
4. Refer to floor plans for interior partition type
STOREFRONT SINGLE GLAZED CURTAINWALL SYSTEM
(SEALED SPANDREL GLASS OR SHADOW BOX UNIT)
100 SEMI-RIGID INSULATION MIN. R-3.0 3.04
GALVANIZED METAL BACK PAN FULLY SEALED TO PROVIDE AIR/VAPOUR BARRIER
STRUCTURAL CONCRETE (SEE STRUCTURAL DRAWINGS)
260
(MAY VARY)
NOTE:
1. Refer to specifications for thickness and type of glazing
STOREFRONT DOUBLE GLAZED CURTAINWALL SYSTEM
(SEALED VISION GLASS UNIT)
260
(MAY VARY)
NOTE:
1. Maximum height guideline for block is 5040 (non-load bearing); 2800 (load bearing)
2. Refer to floor plans for interior partition type
3. Refer to Structural Engineering drawings for lateral support details and maximum height spans.
4. Provide mineral wool fire-stopping and smoke-seal caulk at gap between top of block and underside of structure above.
5. Continuity of fire-separation to be verified prior to covering/concealing in any way.
FIRE-RATING:
6. N.B.C. 2010 Table D-2.1.1 for Type S or N Concrete
(O.B.C. 2012 SB-2 Table 2.1.1 for Type S or N Concrete)
STOREFRONT SINGLE GLAZED CURTAINWALL SYSTEM
(SEALED SPANDREL GLASS OR SHADOW BOX UNIT)
100 SEMI-RIGID INSULATION MIN. R-3.0 3.04
GALVANIZED METAL BACK PAN FULLY SEALED TO PROVIDE AIR/VAPOUR BARRIER
140 CONCRETE BLOCK
NOTE:
REFER TO WINDOW SCHEDULE FOR LOCATION OF SPANDREL GLASS OR SHADOW BOX
260
200
MIN.
140
(MAY VARY)
NOTE:
1. All form tie holes to be filled (refer to specifications for detail)
2. Refer to floor plans for interior partition type
STOREFRONT CURTAINWALL SYSTEM
(PRE-FINISHED METAL LOUVER)
100 SEMI-RIGID INSULATION MIN. R-3.0 3.04
GALVANIZED METAL BACK PAN FULLY SEALED TO PROVIDE AIR/VAPOUR BARRIER
STRUCTURAL CONCRETE (SEE STRUCTURAL DRAWINGS)
FOR INTERIOR FINISH REFER TO ROOM FINISH SCHEDULE
260
200
MIN.
(MAY VARY)
NOTE:
1. All form tie holes to be filled (refer to specifications for detail)
2. Refer to floor plans for interior partition type
3. Refer to specifications for thickness and type of glass
4. Refer to floor plans for interior partition type
STOREFRONT SINGLE GLAZED CURTAINWALL SYSTEM
(SEALED SPANDREL GLASS OR SHADOW BOX UNIT)
100 SEMI-RIGID INSULATION MIN. R-3.0 3.04
GALVANIZED METAL BACK PAN FULLY SEALED TO PROVIDE AIR/VAPOUR BARRIER
STRUCTURAL CONCRETE (SEE STRUCTURAL DRAWINGS)
260
(MAY VARY)
NOTE:
1. Refer to specifications for thickness and type of glazing
STOREFRONT DOUBLE GLAZED CURTAINWALL SYSTEM
(SEALED VISION GLASS UNIT)
260
(MAY VARY)
NOTE:
1. Maximum height guideline for block is 5040 (non-load bearing); 2800 (load bearing)
2. Refer to specifications for thickness and type of glazing
3. Refer to floor plans for interior partition type
4. Refer to Structural Engineering drawings for lateral support details and maximum height spans.
5. Provide mineral wool fire-stopping and smoke-seal caulk at gap between top of block and underside of structure above.
6. Continuity of fire-separation to be verified prior to covering/concealing in any way.
FIRE-RATING:
7a. N.B.C. 2010 Table D-2.1.1 for Type S or N Concrete
(O.B.C. 2012 SB-2 Table 2.1.1 for Type S or N Concrete)
7b. ULC L905 - Type L2-205 Concrete
ULC tested suppliers ONLY 2 0 hr. F.R.R.
STOREFRONT SINGLE GLAZED CURTAINWALL SYSTEM
(SEALED SPANDREL GLASS OR SHADOW BOX UNIT)
100 SEMI-RIGID INSULATION MIN. R-3.0 3.04
GALVANIZED METAL BACK PAN FULLY SEALED TO PROVIDE AIR/VAPOUR BARRIER
140 CONCRETE BLOCK
NOTE:
REFER TO WINDOW SCHEDULE FOR LOCATION OF SPANDREL GLASS OR SHADOW BOX
260
200
MIN.
140
(MAY VARY)
NOTE:
1. All form tie holes to be filled (refer to specifications for detail)
2. Refer to floor plans for interior partition type
STOREFRONT CURTAINWALL SYSTEM
(PRE-FINISHED METAL LOUVER)
100 SEMI-RIGID INSULATION MIN. R-3.0 3.04
GALVANIZED METAL BACK PAN FULLY SEALED TO PROVIDE AIR/VAPOUR BARRIER
STRUCTURAL CONCRETE (SEE STRUCTURAL DRAWINGS)
FOR INTERIOR FINISH REFER TO ROOM FINISH SCHEDULE
260
200
MIN.
(MAY VARY)
NOTE:
1. All form tie holes to be filled (refer to specifications for detail)
2. Refer to floor plans for interior partition type
3. Refer to specifications for thickness and type of glass
4. Refer to floor plans for interior partition type
STOREFRONT SINGLE GLAZED CURTAINWALL SYSTEM
(SEALED SPANDREL GLASS OR SHADOW BOX UNIT)
100 SEMI-RIGID INSULATION MIN. R-3.0 3.04
GALVANIZED METAL BACK PAN FULLY SEALED TO PROVIDE AIR/VAPOUR BARRIER
STRUCTURAL CONCRETE (SEE STRUCTURAL DRAWINGS)
260
(MAY VARY)
NOTE:
1. Refer to specifications for thickness and type of glazing
STOREFRONT DOUBLE GLAZED CURTAINWALL SYSTEM
(SEALED VISION GLASS UNIT)
260
(MAY VARY)
NOTE:
1. Maximum height guideline for block is 5040 (non-load bearing); 2800 (load bearing)
2. Refer to floor plans for interior partition type
3. Refer to Structural Engineering drawings for lateral support details and maximum height spans.
4. Provide mineral wool fire-stopping and smoke-seal caulk at gap between top of block and underside of structure above.
5. Continuity of fire-separation to be verified prior to covering/concealing in any way.
FIRE-RATING:
6. N.B.C. 2010 Table D-2.1.1 for Type S or N Concrete
(O.B.C. 2012 SB-2 Table 2.1.1 for Type S or N Concrete)

Room Finish Schedule - Underground Parking Garage - Level P4

Room Number	Room Name	Floor Material	Floor Finish	Base Material	Base Finish	Wall Material	Wall Finish	Minimum Fire Rating of Wall	Ceiling Material	Ceiling Finish	Remarks
LEVEL P4											
A-P4	STAIR 'A'	CONC	PT-5	CONC / CB	-	CONC / CB	PT-12	2 HR.	EX	PT-12	
B-P4	STAIR 'B'	CONC	PT-5	CONC / CB	-	CONC / CB	PT-12	2 HR.	EX	PT-12	
C-P4	STAIR 'C'	CONC	PT-5	CONC / CB	-	CONC / CB	PT-12	2 HR.	EX	PT-12	
P400	PARKING GARAGE	CONC	WRD / PT-6	CONC / CB	WRD / PT-6	CONC / CB	PT-11	2 HR.	EX	PT-11	
P401	ELECTRICAL EQUIP. ROOM	CONC	PT	CONC / CB	-	CONC / CB	PT-12	2 HR.	EX	PT-12	
P402	ARTICAIRE CHILLER ROOM	CONC	ETT	CONC / CB	ETT	CONC / CB	PT-12	2 HR.	EX	PT-12	
P403	WEST ELEVATOR LOBBY	CONC	ST-1	GWB	ST-1	CONC / CB / GWB	-	2 HR.	GWB	-	REFER TO ID DRAWINGS FOR FINISHES
P404	WEST VESTIBULE	CONC	ST-1	GWB	ST-1	CONC / CB / GWB	-	-	GWB	-	REFER TO ID DRAWINGS FOR FINISHES
P405	LOCKER ROOM	CONC	PT	CONC / CB	-	CONC / CB	PT-12	2 HR.	EX	PT-12	
P406	LOCKER ROOM	CONC	ETT	CONC / CB	ETT	CONC / CB	PT-12	2 HR.	EX	PT-12	
P407	BICYCLE STORAGE ROOM	CONC	PT	CONC / CB	-	CONC / CB	PT-12	1.5 HR.	EX	PT-12	
P408	VESTIBULE	CONC	PT	CONC / CB	-	CONC / CB	PT-12	2 HR.	EX	PT-12	
P409	LOCKER ROOM	CONC	PT	CONC / CB	-	CONC / CB	PT-12	1.5 HR.	EX	PT-12	
P410	BICYCLE STORAGE ROOM	CONC	PT	CONC / CB	-	CONC / CB	PT-12	1.5 HR.	EX	PT-12	
P411	LOCKER ROOM	CONC	PT	CONC / CB	-	CONC / CB	PT-12	2 HR.	EX	PT-12	
P412	EAST ELEVATOR LOBBY	CONC	ST-1	GWB	ST-1	CONC / CB / GWB	-	2 HR.	GWB	-	REFER TO ID DRAWINGS FOR FINISHES
P413	EAST VESTIBULE	CONC	ST-1	GWB	ST-1	CONC / CB / GWB	-	-	GWB	-	REFER TO ID DRAWINGS FOR FINISHES

Room Finish Schedule - Underground Parking Garage - Level P3

Room Number	Room Name	Floor Material	Floor Finish	Base Material	Base Finish	Wall Material	Wall Finish	Minimum Fire Rating of Wall	Ceiling Material	Ceiling Finish	Remarks
LEVEL P3											
A-P3	STAIR 'A'	CONC	PT-5	CONC / CB	-	CONC / CB	PT-12	2 HR.	EX	PT-12	
B-P3	STAIR 'B'	CONC	PT-5	CONC / CB	-	CONC / CB	PT-12	2 HR.	EX	PT-12	
C-P3	STAIR 'C'	CONC	PT-5	CONC / CB	-	CONC / CB	PT-12	2 HR.	EX	PT-12	
P300	PARKING GARAGE	CONC	ETT / PT-6	CONC / CB	ETT / PT-6	CONC / CB	PT-11	2 HR.	EX	PT-11	
P301	ELECTRICAL EQUIP. ROOM	CONC	PT	CONC / CB	-	CONC / CB	PT-12	2 HR.	EX	PT-12	
P302	WEST ELEVATOR LOBBY	CONC	ST-1	GWB	ST-1	CONC / CB / GWB	-	2 HR.	GWB	-	REFER TO ID DRAWINGS FOR FINISHES
P303	BICYCLE STORAGE ROOM	CONC	PT	CONC / CB	-	CONC / CB	PT-12	1.5 HR.	EX	PT-12	
P304	VESTIBULE	CONC	PT	CONC / CB	-	CONC / CB	PT-12	2 HR.	EX	PT-12	
P305	LOCKER ROOM	CONC	PT	CONC / CB	-	CONC / CB	PT-12	1.5 HR.	EX	PT-12	
P306	BICYCLE STORAGE ROOM	CONC	PT	CONC / CB	-	CONC / CB	PT-12	1.5 HR.	EX	PT-12	
P307	BICYCLE STORAGE ROOM	CONC	PT	CONC / CB	-	CONC / CB	PT-12	1.5 HR.	EX	PT-12	
P308	EAST ELEVATOR LOBBY	CONC	ST-1	GWB	ST-1	CONC / CB / GWB	-	2 HR.	GWB	-	REFER TO ID DRAWINGS FOR FINISHES
P309	EAST VESTIBULE	CONC	ST-1	GWB	ST-1	CONC / CB / GWB	-	-	GWB	-	REFER TO ID DRAWINGS FOR FINISHES
P310	BICYCLE STORAGE ROOM	CONC	PT	CONC / CB	-	CONC / CB	PT-12	1.5 HR.	EX	PT-12	
P311	MECHANICAL ROOM	CONC	ETT	CONC / CB	ETT	CONC / CB	PT-12	2 HR.	EX	PT-12	

Room Finish Schedule - Underground Parking Garage - Level P2

Room Number	Room Name	Floor Material	Floor Finish	Base Material	Base Finish	Wall Material	Wall Finish	Minimum Fire Rating of Wall	Ceiling Material	Ceiling Finish	Remarks
LEVEL P2											
A-P2	STAIR 'A'	CONC	PT-5	CONC / CB	-	CONC / CB	PT-12	2 HR.	EX	PT-12	
B-P2	STAIR 'B'	CONC	PT-5	CONC / CB	-	CONC / CB	PT-12	2 HR.	EX	PT-12	
C-P2	STAIR 'C'	CONC	PT-5	CONC / CB	-	CONC / CB	PT-12	2 HR.	EX	PT-12	
P200	PARKING GARAGE	CONC	ETT / PT-6	CONC / CB	ETT / PT-6	CONC / CB	PT-11	2 HR.	EX	PT-11	
P201	PARKING GARAGE	CONC	ETT / PT-6	CONC / CB	ETT / PT-6	CONC / CB	PT-11	-	EX	PT-11	
P202	ARTICAIRE CHILLER ROOM	CONC	ETT	CONC / CB	ETT	CONC / CB	PT-12	1.5 HR.	EX	PT-12	
P203	ARTICAIRE BICYCLE LOCKER ROOM	CONC	PT	CONC / CB	-	CONC / CB	PT-12	1.5 HR.	EX	PT-12	
P204	ELECTRICAL EQUIP. ROOM	CONC	PT	CONC / CB	-	CONC / CB	PT-12	2 HR.	EX	PT-12	REFER TO ARTICAIRE ID DWGS FOR FINISHES
P205	ARTICAIRE ELEVATOR LOBBY	CONC	PT	CONC / CB	-	CONC / CB	PT-12	2 HR.	EX	PT-12	REFER TO ARTICAIRE ID DRAWINGS FOR FINISHES
P206	VESTIBULE	CONC	PT	CONC / CB	-	CONC / CB	PT-12	2 HR.	EX	PT-12	
P207	ARTICAIRE WATER METER ROOM	CONC	PT	CONC / CB	ETT	CONC / CB	PT-12	2 HR.	EX	PT-12	
P208	ARTICAIRE BICYCLE STORAGE ROOM	CONC	PT	CONC / CB	-	CONC / CB	PT-12	1.5 HR.	EX	PT-12	
P209	ELEVATOR MACHINE ROOM	CONC	ETT	CONC / CB	ETT	CONC / CB	PT-12	2 HR.	EX	PT-12	
P210	BICYCLE STORAGE ROOM	CONC	PT	CONC / CB	-	CONC / CB	PT-12	1.5 HR.	EX	PT-12	
P211	BICYCLE STORAGE ROOM	CONC	PT	CONC / CB	-	CONC / CB	PT-12	1.5 HR.	EX	PT-12	
P212	BICYCLE STORAGE ROOM	CONC	PT	CONC / CB	-	CONC / CB	PT-12	1.5 HR.	EX	PT-12	
P213	EAST VESTIBULE	CONC	ST-1	GWB	ST-1	CONC / CB / GWB	-	-	GWB	-	REFER TO ID DRAWINGS FOR FINISHES
P214	EAST ELEVATOR LOBBY	CONC	ST-1	GWB	ST-1	CONC / CB / GWB	-	2 HR.	GWB	-	REFER TO ID DRAWINGS FOR FINISHES
P215	MECHANICAL ROOM	CONC	ETT	CONC / CB	ETT	CONC / CB	PT-12	2 HR.	EX	PT-12	
P216	IRRIGATION ROOM	CONC	PT	CONC / CB	-	CONC / CB	PT-12	2 HR.	EX	PT-12	
P217	PUMP ELECTRICAL ROOM	CONC	PT	CONC / CB	-	CONC / CB	PT-12	2 HR.	EX	PT-12	
P218B	PRIVATE STREETS ELECTRICAL ROOM	CONC	ETT	CONC / CB	ETT	CONC / CB	PT-12	2 HR.	EX	PT-12	
P219	LOFT ELEVATOR LOBBY	CONC	PT	CONC / CB	-	CONC / CB	PT-12	2 HR.	EX	PT-12	
P220	LOFT CCU ROOM	CONC	ETT	CB	ETT	CB	PT-12	2 HR.	EX	PT-12	
P221	CONDO CCU ROOM	CONC	ETT	CB	ETT	CB	PT-12	2 HR.	EX	PT-12	
P222	SEAFIELD MAIN ENTRANCE ROOM	CONC	PT	CONC / CB	-	CONC / CB	PT-12	2 HR.	EX	PT-12	

Room Finish Schedule - Underground Parking Garage - Level P1

Room Number	Room Name	Floor Material	Floor Finish	Base Material	Base Finish	Wall Material	Wall Finish	Minimum Fire Rating of Wall	Ceiling Material	Ceiling Finish	Remarks
A-P1	STAIR 'A'	CONC	PT-5	CONC / CB	-	CONC / CB	PT-12	2 HR.	EX	PT-12	
B-P1	STAIR 'B'	CONC	PT-5	CONC / CB	-	CONC / CB	PT-12	2 HR.	EX	PT-12	
C-P1	STAIR 'C'	CONC	PT-5	CONC / CB	-	CONC / CB	PT-12	2 HR.	EX	PT-12	
M-P1	STAIR 'M'	CONC	PT-5	CONC / CB	-	CONC / CB	PT-12	-	EX	PT-12	
P100	COMMERCIAL PARKING GARAGE	CONC	ETT / PT-6	CONC / CB	ETT / PT-6	CONC / CB	PT-11	2 HR.	EX / IN	PT-11 / AB	
P101	ELECTRICAL SWITCH TRANSFORMER ROOM	CONC / FS	ETT	CONC	ETT	CONC / CB	PT-12	2 HR.	EX	AC	FLOATING FLOOR SLAB - SEE DETAIL F1-C2 / A8-02
P102	MAIN ELECTRICAL ROOM	CONC / FS	ETT	CONC	ETT	CONC / CB	PT-12	2 HR.	EX	AC	FLOATING FLOOR SLAB - SEE DETAIL F1-C2 / A8-02
P103	VESTIBULE	CONC	PT	CONC / CB	-	CONC / CB	PT-12	2 HR.	EX	PT-12	
P104	LOBBY CORRIDOR	CONC	PT	CONC / CB	-	CONC / CB	PT-12	2 HR.	EX	PT-12	
P105	RESIDENTIAL ROOM	CONC	PT	CONC / CB	-	CONC / CB	PT-12	2 HR.	EX	PT-12	
P106	CONDO AMENITY AREA	CONC / CT	-	CONC / CB	-	GWB / AC	-	-	GWB / AC	-	
P107	YOGA ROOM	CONC / CT	-	CONC / CB	-	GWB / AC	-	-	GWB / AC	-	
P108	JANITOR CLOSET	CONC / CT	-	GWB	-	GWB	-	-	GWB	-	
P109	STAIR 'D'	CONC / CT	-	CONC / CB	-	GWB / AC	-	-	GWB / AC	-	
P110	LOUNGE	CONC / CT	-	GWB	-	GWB / AC	-	-	GWB / AC	-	
P111	MEN'S CHANGE ROOM	CONC / CT	-	GWB	-	GWB / AC	-	-	GWB / AC	-	
P112	WOMEN'S CHANGE ROOM	CONC / CT	-	GWB	-	GWB / AC	-	-	GWB / AC	-	
P113	W.C.	CONC / CT	-	GWB	-	GWB / AC	-	-	GWB / AC	-	
P114	SAUNA	CONC / CT	-	GWB	-	GWB / AC	-	-	GWB / AC	-	
P115	MEN'S SAUNA ROOM	CONC / CT	-	GWB	-	GWB / AC	-	-	GWB / AC	-	
P116	WOMEN'S CHANGE ROOM	CONC / CT	-	GWB	-	GWB / AC	-	-	GWB / AC	-	
P116A	W.C.	CONC / CT	-	GWB	-	GWB / AC	-	-	GWB / AC	-	
P116B	B.F. W.C.	CONC / CT	-	GWB	-	GWB / AC	-	-	GWB / AC	-	
P116C	SHOWER	CONC / CT	-	GWB	-	GWB / AC	-	-	GWB / AC	-	
P116D	B.F. SHOWER	CONC / CT	-	GWB	-	GWB / AC	-	-	GWB / AC	-	
P117	MEN'S LOCKER ROOM	CONC / CT	-	GWB	-	GWB / AC	-	-	GWB / AC	-	
P118	WOMEN'S LOCKER ROOM	CONC / CT	-	GWB	-	GWB / AC	-	-	GWB / AC	-	
P119	W.C.	CONC / CT	-	GWB	-	GWB / AC	-	-	GWB / AC	-	
P120	B.F. W.C.	CONC / CT	-	GWB	-	GWB / AC	-	-	GWB / AC	-	
P121	SHOWER	CONC / CT	-	GWB	-	GWB / AC	-	-	GWB / AC	-	
P122	B.F. SHOWER	CONC / CT	-	GWB	-	GWB / AC	-	-	GWB / AC	-	
P123	MEN'S SAUNA ROOM	CONC / CT	-	GWB	-	GWB / AC	-	-	GWB / AC	-	
P124	WOMEN'S CHANGE ROOM	CONC / CT	-	GWB	-	GWB / AC	-	-	GWB / AC	-	
P124A	W.C.	CONC / CT	-	GWB	-	GWB / AC	-	-	GWB / AC	-	
P124B	B.F. W.C.	CONC / CT	-	GWB	-	GWB / AC	-	-	GWB / AC	-	
P124C	SHOWER	CONC / CT	-	GWB	-	GWB / AC	-	-	GWB / AC	-	
P124D	B.F. SHOWER	CONC / CT	-	GWB	-	GWB / AC	-	-	GWB / AC	-	
P125	MEN'S LOCKER ROOM	CONC / CT	-	GWB	-	GWB / AC	-	-	GWB / AC	-	
P126	WOMEN'S LOCKER ROOM	CONC / CT	-	GWB	-	GWB / AC	-	-	GWB / AC	-	
P127	SHOWER	CONC / CT	-	GWB	-	GWB / AC	-	-	GWB / AC	-	
P128	B.F. SHOWER	CONC / CT	-	GWB	-	GWB / AC	-	-	GWB / AC	-	
P129	SHOWER	CONC / CT	-	GWB	-	GWB / AC	-	-	GWB / AC	-	
P130	B.F. SHOWER	CONC / CT	-	GWB	-	GWB / AC	-	-	GWB / AC	-	
P131	MEN'S LOCKER ROOM	CONC / CT	-	GWB	-	GWB / AC	-	-	GWB / AC	-	
P132	WOMEN'S LOCKER ROOM	CONC / CT	-	GWB	-	GWB / AC	-	-	GWB / AC	-	
P133	MEASURE & ELEVATOR	CONC / CT	-	GWB	-	GWB / AC	-	-	GWB / AC	-	
P134	MEN'S LOCKER ROOM	CONC / CT	-	GWB	-	GWB / AC	-	-	GWB / AC	-	
P135	WOMEN'S LOCKER ROOM	CONC / CT	-	GWB	-	GWB / AC	-	-	GWB / AC	-	
P136	RETAIL FEMALE SHOWER	CONC / CT	GWB	-	GWB / AC	-	-	GWB / AC	-	-	
P137	RETAIL MALE SHOWER	CONC / CT	GWB	-	GWB / AC	-	-	GWB / AC	-	-	
P138	RETAIL BICYCLE STORAGE ROOM	CONC	PT	CONC / CB	-	CONC / CB	PT-12	1.5 HR.	EX	PT-12	
P139	VESTIBULE	CONC	PT	CONC / CB	-	CONC / CB	PT-12	2 HR.	EX	PT-12	
P140	EAST ELEVATOR LOBBY	CONC	ST-1	GWB	ST-1	CONC / CB / GWB	-	2 HR.	GWB	-	REFER TO ID DRAWINGS FOR FINISHES
P141	COMMERCIAL ELECTRICAL ROOM #1	CONC	ETT	CONC	ETT	CONC / CB	PT-12	2 HR.	EX	AC	
P142	EAST ELECTRICAL ROOM	CONC / FS	ETT	CONC	ETT	CONC / CB	PT-12	2 HR.	EX	AC	FLOATING FLOOR SLAB - SEE DETAIL F1-C2 / A8-02
P143	RESIDENTIAL PARKING GARAGE	CONC	ETT / PT-6	CONC / CB	ETT / PT-6	CONC / CB	PT-11	2 HR.	EX / IN	PT-11	
P144	ELECTRICAL SWITCH TRANSFORMER	CONC / FS	ETT	CONC	ETT	CONC / CB	PT-12	2 HR.	EX	AC	FLOATING FLOOR SLAB - SEE DETAIL F1-C2 / A8-02
P145	SEAFIELD FIRE ROOM ACCESS	CONC	PT	CONC / CB	-	CONC / CB	PT-12	2 HR.	EX	PT-12	
P146	COMMERCIAL ELECTRICAL ROOM #2	CONC	ETT	CONC / CB	ETT	CONC / CB	PT-12	2 HR.	EX	PT-11	

Room Finish Schedule - Underground Parking Garage - Level P1 Mezzanine

Room Number	Room Name	Floor Material	Floor Finish	Base Material	Base Finish	Wall Material	Wall Finish	Minimum Fire Rating of Wall	Ceiling Material	Ceiling Finish	Remarks
LEVEL P1 MEZZ											
A-P1M	STAIR 'A'	CONC	PT-5	CONC	-	CONC / CB	PT-12	2 HR.	EX	PT-12	
B-P1M	STAIR 'B'	CONC	PT-5	CONC	-	CONC / CB	PT-12	2 HR.	EX	PT-12	
C-P1M	STAIR 'C'	CONC	PT-5	CONC	-	CONC / CB	PT-12	2 HR.	EX	PT-12	
P100M	COMMERCIAL PARKING GARAGE	CONC	PT-6	CONC	-	CONC / CB	PT-11	2 HR.	EX	PT-11	FINISHES BY FUTURE TENANT / OWNER
P101M	STAIR 'M'	CONC	PT-5	CONC	-	CONC / CB	PT-12	-	EX	PT-12	
P102M	ELECTRICAL SWITCH TRANSFORMER	CONC / FS	ETT	CONC	ETT	CONC / CB	PT-12	2 HR.	EX	AC	FLOATING FLOOR SLAB - SEE DETAIL F1-C2 / A8-02
P103M	MAIN ELECTRICAL ROOM	CONC / FS	ETT	CONC	ETT	CONC / CB	PT-12	2 HR.	EX	AC	FLOATING FLOOR SLAB - SEE DETAIL F1-C2 / A8-02
P104M	WEST VESTIBULE	CONC	ST-1	GWB	ST-1	CONC / CB / GWB	-	2 HR.	GWB	-	REFER TO ID DRAWINGS FOR FINISHES
P105M	MEASURE & ELEVATOR	CONC	PT	CONC / CB	-	CONC / CB	PT-12	2 HR.	EX	PT-12	
P106M	RETAIL WATER METER ROOM	CONC	PT	CONC / CB	-	CONC / CB	PT-12	2 HR.	EX	PT-12	
P107M	RETAIL ELECTRICAL ROOM	CONC	PT	CONC / CB	-	CONC / CB	PT-12	2 HR.	EX	PT-12	
P108M	RETAIL CHILLER ROOM	CONC / FS	ETT	CONC	ETT	CONC / CB	PT-12	2 HR.	EX	AC	FLOATING FLOOR SLAB - SEE DETAIL F1-C2 / A8-02

Room Finish Schedule - Level 1

Room Number	Room Name	Floor Material	Floor Finish	Base Material	Base Finish	Wall Material	Wall Finish	Minimum Fire Rating of Wall	Ceiling Material	Ceiling Finish	Remarks
LEVEL 1											
100	WEST ENTRANCE VESTIBULE	CONC / CT	-	CONC / CB	-	GWB / AC	-	-	GWB / AC	-	REFER TO ARTICAIRE ID DWGS FOR FINISHES
102	WEST MAIN LOBBY	CONC / CT	-	CONC / CB	-	GWB / AC	-	-	GWB / AC	-	REFER TO ARTICAIRE ID DWGS FOR FINISHES
104	MAIL ROOM	CONC / CT	-	CONC / CB / GWB	-	GWB / AC	-	-	GWB / AC	-	REFER TO ARTICAIRE ID DWGS FOR FINISHES
106	W.C.	CONC / CT	-	CONC / CB / GWB	-	GWB / AC	-	-	GWB / AC	-	REFER TO ARTICAIRE ID DWGS FOR FINISHES
108	B.F. W.C.	CONC / CT	-	CONC / CB / GWB	-	GWB / AC	-	-	GWB / AC	-	REFER TO ARTICAIRE ID DWGS FOR FINISHES
110	ADMIN OFFICE	CONC / CT	-	CONC / CB / GWB	-	GWB / AC	-	-	GWB / AC	-	REFER TO ARTICAIRE ID DWGS FOR FINISHES
112	ADMIN OFFICE	CONC / CT	-	CONC / CB / GWB	-	GWB / AC	-	-	GWB / AC	-	REFER TO ARTICAIRE ID DWGS FOR FINISHES
114	MEETING ROOM	CONC / CT	-	CONC / CB / GWB	-	GWB / AC	-	-	GWB / AC	-	REFER TO ARTICAIRE ID DWGS FOR FINISHES
116	OFFICE	CONC / CT	-	CONC / CB / GWB	-	GWB / AC	-	-	GWB / AC	-	REFER TO ARTICAIRE ID DWGS FOR FINISHES
118	OFFICE	CONC / CT	-	CONC / CB / GWB	-	GWB / AC	-	-	GWB / AC	-	REFER TO ARTICAIRE ID DWGS FOR FINISHES
120	CORRIDOR	CONC / CT	-	CONC / CB	-	GWB / AC	-	-	GWB / AC	-	REFER TO ARTICAIRE ID DWGS FOR FINISHES
122	UNIVERSAL W.C.	CONC / CT	-	CB / GWB	-	GWB / AC	-	-	GWB / AC	-	REFER TO ARTICAIRE ID DWGS FOR FINISHES
124	STAFF ROOM	CONC / CT	-	CONC / CB / GWB	-	GWB / AC	-	-	GWB / AC	-	REFER TO ARTICAIRE ID DWGS FOR FINISHES
126	WEST ELEVATOR LOBBY	CONC / CT	-	CONC / CB / GWB	-	GWB / AC	-	-	GWB / AC	-	REFER TO ARTICAIRE ID DWGS FOR FINISHES
128	WEST VESTIBULE	CONC / CT	-	CONC / CB / GWB	-	GWB / AC	-	-	GWB / AC	-	REFER TO ARTICAIRE ID DWGS FOR FINISHES
130	JANITOR CLOSET	CONC / CT	-	CONC / CB / GWB	-	GWB / AC	-	-	GWB / AC	-	REFER TO ARTICAIRE ID DWGS FOR FINISHES
132	CAGE ROOM	CONC / CT	PT	CONC / CB	B1	CONC / CB	PT-1	2 HR.	EX	PT-1	
134	ARTICAIRE LOFT ROOM	CONC / CT	PT	CONC / CB	B1	CONC / CB	PT-1	2 HR.	EX	PT-1	
136	SHOWER	CONC / CT	ETT	CB	ETT	CB	PT-12	2 HR.	EX	PT-12	
138	ARTICAIRE VESTIBULE	CONC / CT	-	CONC / CB / GWB	-	GWB / AC	-	-	GWB / AC	-	REFER TO ARTICAIRE ID DWGS FOR FINISHES
140	ARTICAIRE MAIL ROOM	CONC / CT	-	CONC / CB / GWB	-	GWB / AC	-	-	GWB / AC	-	REFER TO ARTICAIRE ID DWGS FOR FINISHES
142	ARTICAIRE ELEVATOR LOBBY	CONC / CT	-	CONC / CB / GWB	-	GWB / AC	-	-	GWB / AC	-	REFER TO ARTICAIRE ID DWGS FOR FINISHES
144	ARTICAIRE LOUNGE	CONC / CT	EIFS	CONC / CB / GWB	-	GWB / AC	-	-	GWB / AC	-	
146	MEETING ROOM	CONC	PT-5	CONC / CB	-	CONC / CB	PT-12	2 HR.	IN	PT-12	
148	VESTIBULE	CONC	PT-5	CONC / CB	-	CONC / CB	PT-12	2 HR.	IN	PT-12	
150	VESTIBULE EAST CORRIDOR	CONC	PT-5	CONC / CB	-	CONC / CB	PT-12	2 HR.	IN	PT-12	
152	RETAIL GARBAGE ROOM	CONC	ETT	CONC / CB	ETT	CONC / CB / IN	PT-12	2 HR.	IN	PT-12	
154	CAGE	CONC	PT	CONC / CB	B1	CONC / CB	PT-1	2 HR.	EX	PT-1	
156	LOADING AREA	CONC / CT	-	CONC / CB	-	CONC / CB	-	-	GWB / AC	-	REFER TO ARTICAIRE ID DWGS FOR FINISHES
158	SERVICE CORRIDOR	CONC / CT	-	CONC / CB / GWB	-	GWB / AC	-	-	GWB / AC	-	REFER TO ARTICAIRE ID DWGS FOR FINISHES
160	EAST MAIL ROOM	CONC / CT	-	CONC / CB / GWB	-	GWB / AC	-	-	GWB / AC	-	REFER TO ARTICAIRE ID DWGS FOR FINISHES
162	EAST GARBAGE ROOM	CONC / CT	-	CONC / CB / IN	-	CONC / CB / IN	-	-	GWB / AC	-	REFER TO ARTICAIRE ID DWGS FOR FINISHES
164	BICYCLE ACCESS CORRIDOR	CONC	PT	CONC / CB	-	CONC / CB	PT-12	2 HR.	IN	PT-12	
166	EAST VESTIBULE	CONC	PT-5	CONC / CB	-	CONC / CB	PT-12	2 HR.	IN	PT-12	
168	EAST LOBBY	CONC	PT-5	CONC / CB	-	CONC / CB	PT-12	2 HR.	IN	PT-12	
170	EAST ENTRANCE VESTIBULE	CONC	PT-5	CONC / CB	-	CONC / CB	PT-12	2 HR.	IN	PT-12	
172	EAST LOBBY	CONC	PT-5	CONC / CB	-	CONC / CB	PT-12	2 HR.	IN	PT-12	
174	EAST CORRIDOR	CONC	PT-5	CONC / CB	-	CONC / CB	PT-12	2 HR.	IN	PT-12	
176	ELEVATOR MACHINE ROOM	CONC / CT	-	CONC / CB / GWB	-	GWB / AC	-	-	GWB / AC	-	REFER TO ARTICAIRE ID DWGS FOR FINISHES
178	RETAIL LOADING AREA	CONC / CT	ETT	CONC / CB	ETT	CONC / CB / GWB	-	-	GWB / AC	-	REFER TO ARTICAIRE ID DWGS FOR FINISHES
180	LOADING AREA	CONC / CT	-	CONC / CB	-	CONC / CB	-	-	GWB / AC	-	REFER TO ARTICAIRE ID DWGS FOR FINISHES
182	ELEVATOR MACHINE ROOM	CONC / CT	-	CONC / CB / GWB	-	GWB / AC	-	-	GWB / AC	-	REFER TO ARTICAIRE ID DWGS FOR FINISHES
184	SERVICE CORRIDOR	CONC / CT	-	CONC / CB / GWB	-	GWB / AC	-	-	GWB / AC	-	REFER TO ARTICAIRE ID DWGS FOR FINISHES
186	EAST GARBAGE ROOM	CONC / CT	-	CONC / CB / GWB	-	GWB / AC	-	-	GWB / AC	-	REFER TO ARTICAIRE ID DWGS FOR FINISHES
188	RECYCLING DROP OFF ROOM	CONC / PT	-	CONC / CB	B1	CONC / CB	PT-12	2 HR.	IN	PT-12	

Room Finish Schedule - Level 2

Room Number	Room Name	Floor Material	Floor Finish	Base Material	Base Finish	Wall Material	Wall Finish	Minimum Fire Rating of Wall	Ceiling Material	Ceiling Finish	Remarks
LEVEL 2											
202	WEST ELEVATOR LOBBY	CONC	-	GWB	-	GWB	-	1 HR.	GWB	-	REFER TO ID DRAWINGS FOR FINISHES
202	WEST CORRIDOR	CONC	-	GWB	-	GWB	-	1 HR.	GWB	-	REFER TO ID DRAWINGS FOR FINISHES
204	GARBAGE ROOM	CONC	ST-2	CB / GWB	ST-2	CB / GWB	ST-2 / PT	1 HR.	EX	PT-12	REFER TO ID DRAWINGS FOR FINISHES
206	ELEC. CL.	CONC	-	CB	-	CB	-	1 HR.	EX	-	
208	ELEC. CL.	CONC	-	CB	-	CB	-	1 HR.	EX	-	
210	STORAGE	CONC	PT	GWB	R1	GWB	PT-12	1 HR.	GWB	PT-12	
207	B.F. W.C. & CHANGE ROOM	CONC / CT	-	GWB	-	GWB	-	-	GWB / AC	-	REFER TO ID DRAWINGS FOR FINISHES
209	W.C.	CONC / CT	-	GWB	-	GWB	-	-	GWB / AC	-	REFER TO ID DRAWINGS FOR FINISHES
211	MALE/FEMALE ROOM	CONC / CT	-	GWB	-	GWB	-	-	GWB / AC	-	REFER TO ID DRAWINGS FOR FINISHES
213	BAR	CONC / CT	-	GWB	-	GWB	-	-	GWB / AC	-	REFER TO ID DRAWINGS FOR FINISHES
215	LOUNGE AREA	CONC / CT	-	GWB	-	GWB	-	-	GWB / AC	-	REFER TO ID DRAWINGS FOR FINISHES
213	NORTH CORRIDOR	CONC / CT	-	GWB	-	GWB / GL	-	-	GWB / AC	-	REFER TO ID DRAWINGS FOR FINISHES
217	DINING AREA	CONC / CT	-	GWB	-	GWB / GL	-	-	GWB / AC	-	REFER TO ID DRAWINGS FOR FINISHES
219	CATERING KITCHEN	CONC / CT	-	GWB	-	GWB	-	-	GWB / AC	-	REFER TO ID DRAWINGS FOR FINISHES
221	UNIVERSAL W.C.	CONC / CT	-	GWB	-	GWB	-	-	GWB / AC	-	REFER TO ID DRAWINGS FOR FINISHES
223	UNIVERSAL W.C. & CHANGE ROOM	CONC / CT	-	GWB	-	GWB	-	-	GWB / AC	-	REFER TO ID DRAWINGS FOR FINISHES
219	MAIL ROOM	CONC / CT	-	GWB	-	GWB	-	-	GWB / AC	-	REFER TO ID DRAWINGS FOR FINISHES
221	ELEC. CL.	CONC	-	CB	-	CB	-	2 HR.	EX	-	
223	EAST ELEVATOR LOBBY	CONC	PT	GWB	R1	GWB	PT-12	1 HR.	GWB	PT-12	
225	EAST CORRIDOR	CONC	-	GWB	-	GWB	-	1 HR.	GWB	-	REFER TO ID DRAWINGS FOR FINISHES
225	GARBAGE ROOM	CONC	ST-2	CB / GWB	ST-2	CB / GWB	ST-2 / PT	1 HR.	EX	PT-12	REFER TO ID DRAWINGS FOR FINISHES
227	ELEC. CL.	CONC	-	CB	-	CB	-	2 HR.	EX	-	
229	ELEC. CL.	CONC	PT	GWB	R1	GWB	PT-12	1 HR.	GWB	PT-12	
229	ARTICAIRE NORTH CORRIDOR	CONC	-	GWB	-	GWB	-	1 HR.	GWB	-	REFER TO ARTICAIRE ID DWGS FOR FINISHES; SEE NOTE #1
229	ARTICAIRE ELEVATOR LOBBY	CONC	-	GWB	-	GWB	-	1 HR.	GWB	-	
231	ARTICAIRE GARBAGE ROOM	CONC	ST-2	CB / GWB	ST-2	CB / GWB	ST-2 / PT	1 HR.	EX	PT-12	REFER TO ARTICAIRE ID DWGS FOR FINISHES; SEE NOTE #1
232	ARTICAIRE WEST CORRIDOR	CONC	-	GWB	-	GWB	-	1 HR.	GWB	-	REFER TO ARTICAIRE ID DWGS FOR FINISHES; SEE NOTE #1
232	ARTICAIRE WEST CORRIDOR	CONC	-	GWB	-	GWB	-	1 HR.	GWB	-	REFER TO ARTICAIRE ID DWGS FOR FINISHES; SEE NOTE #1
N-2	STAIR 'N'	CONC	PT-5	CONC / CB	-	CONC / CB	PT-12	2 HR.	EX	PT-12	
N-2	STAIR 'N'	CONC	PT-5	CONC / CB	-	CONC / CB	PT-12	2 HR.	EX	PT-12	
N-2	STAIR 'N'	CONC	PT-5	CONC / CB	-	CONC / CB	PT-12	2 HR.	EX	PT-12	

Room Finish Schedule - Level 3

Room Number	Room Name	Floor Material	Floor Finish	Base Material	Base Finish	Wall Material	Wall Finish	Minimum Fire Rating of Wall	Ceiling Material	Ceiling Finish	Remarks
LEVEL 3											
302	WEST ELEVATOR LOBBY	CONC	-	GWB	-	GWB	-	1 HR.	GWB	-	REFER TO ID DRAWINGS FOR FINISHES
302	WEST CORRIDOR	CONC	-	GWB	-	GWB	-	1 HR.	GWB	-	REFER TO ID DR

Door and Frame Schedule - Level P4

Door Number	Number of Door Panels	Width	Height	Thickness	Door Frame	Door Type	Door Panel Material	Door Panel Finish	Frame Type	Frame Material	Frame Finish	Fire Rating (Door)	Fire Rating (Wall)	Temperature Rise Label	Panic Hardware	Self Closure	Threshold	Insulated	Weather Stripping	Auto Open	Lock Hardware	Comments
A.P1		915	2100	45	B1	HM	PT	F1	HM	PT	90 MIN.	2 HR.	-	-	•	•	•	-	•	-	-	
A.P2		915	2100	45	B1	HM	PT	F1	HM	PT	90 MIN.	2 HR.	-	-	•	•	•	-	•	-	-	WIRE MESH DOOR
A.P4		915	2100	45	N1	LINK	-	-	HM	-	-	-	-	-	•	•	•	-	•	-	-	
C.P4A		915	2100	45	N1	LINK	-	-	HM	-	-	-	-	-	•	•	•	-	•	-	-	WIRE MESH DOOR
P.P1		915	2100	45	B1	HM	PT	F1	HM	PT	-	-	-	-	•	•	•	-	•	-	-	
P.P2		915	2100	45	B1	HM	PT	F1	HM	PT	-	-	-	-	•	•	•	-	•	-	-	
P.P2B		6000	2100	8	SL	STL	PT	-	-	-	-	-	-	-	-	-	-	-	-	-	-	
P.P2C		6000	2100	8	SL	STL	PT	-	-	-	-	-	-	-	-	-	-	-	-	-	-	HIGH SPEED ROLL UP DOOR
P.P3		915	2100	45	A2	HM	PT	F1	HM	PT	90 MIN.	2 HR.	-	-	•	•	•	-	•	-	-	LOUVERED LOUVER SIZE
P.P4	2x	915	2100	45	A2	HM	PT	F1	HM	PT	90 MIN.	2 HR.	-	-	•	•	•	-	•	-	-	
P.P5		915	2100	45	A2	HM	PT	F1	HM	PT	90 MIN.	2 HR.	-	-	•	•	•	-	•	-	-	
P.P5A		915	2100	45	A2	HM	PT	F1	HM	PT	90 MIN.	2 HR.	-	-	•	•	•	-	•	-	-	
P.P5B		915	2100	45	A2	HM	PT	F1	HM	PT	90 MIN.	2 HR.	-	-	•	•	•	-	•	-	-	
P.P6		915	2100	45	A2	ALUG.	ANOD	F2	AL	ANOD	-	-	-	-	•	•	•	-	•	-	-	REFER TO SCREEN ELEVATIONS ON A8-06
P.P7		915	2100	45	A2	HM	PT	F1	HM	PT	90 MIN.	2 HR.	-	-	•	•	•	-	•	-	-	
P.P8		915	2100	45	A1	HM	PT	F1	HM	PT	60 MIN.	1.5 HR.	-	-	•	•	•	-	•	-	-	
P.P8A		915	2100	45	A1	HM	PT	F1	HM	PT	60 MIN.	1.5 HR.	-	-	•	•	•	-	•	-	-	
P.P8B		915	2100	45	A1	HM	PT	F1	HM	PT	60 MIN.	1.5 HR.	-	-	•	•	•	-	•	-	-	
P.P9		915	2100	45	A1	HM	PT	F1	HM	PT	90 MIN.	2 HR.	-	-	•	•	•	-	•	-	-	
P.P10		915	2100	45	A1	HM	PT	F1	HM	PT	90 MIN.	2 HR.	-	-	•	•	•	-	•	-	-	
P.P11		915	2100	45	A1	HM	PT	F1	HM	PT	90 MIN.	2 HR.	-	-	•	•	•	-	•	-	-	
P.P12		915	2100	45	A1	HM	PT	F1	HM	PT	90 MIN.	2 HR.	-	-	•	•	•	-	•	-	-	
P.P13		915	2100	45	A1	HM	PT	F1	HM	PT	90 MIN.	2 HR.	-	-	•	•	•	-	•	-	-	
P.P14		915	2100	45	A1	HM	PT	F1	HM	PT	90 MIN.	2 HR.	-	-	•	•	•	-	•	-	-	
P.P15		915	2100	45	A1	HM	PT	F1	HM	PT	90 MIN.	2 HR.	-	-	•	•	•	-	•	-	-	
P.P16		915	2100	45	A1	HM	PT	F1	HM	PT	90 MIN.	2 HR.	-	-	•	•	•	-	•	-	-	
P.P17		915	2100	45	A1	HM	PT	F1	HM	PT	90 MIN.	2 HR.	-	-	•	•	•	-	•	-	-	
P.P18		915	1600	45	A1	HM	PT	F1	HM	PT	90 MIN.	2 HR.	-	-	•	•	•	-	•	-	-	

Door and Frame Schedule - Level P3

Door Number	Number of Door Panels	Width	Height	Thickness	Door Frame	Door Type	Door Panel Material	Door Panel Finish	Frame Type	Frame Material	Frame Finish	Fire Rating (Door)	Fire Rating (Wall)	Temperature Rise Label	Panic Hardware	Self Closure	Threshold	Insulated	Weather Stripping	Auto Open	Lock Hardware	Comments
A.P3		915	2100	45	B1	HM	PT	F1	HM	PT	90 MIN.	2 HR.	-	-	•	•	•	-	•	-	-	
B.P3		915	2100	45	B1	HM	PT	F1	HM	PT	90 MIN.	2 HR.	-	-	•	•	•	-	•	-	-	
C.P3		915	2100	45	B1	HM	PT	F1	HM	PT	90 MIN.	2 HR.	-	-	•	•	•	-	•	-	-	
P.P3		915	2100	45	C1	ANOD.	ANOD	F2	AL	ANOD	-	-	-	-	•	•	•	-	•	-	-	REFER TO SCREEN ELEVATIONS ON A8-06
P.P3A		965	2100	45	A1	HM	PT	F1	HM	PT	60 MIN.	1.5 HR.	-	-	•	•	•	-	•	-	-	
P.P3B		965	2100	45	A1	HM	PT	F1	HM	PT	60 MIN.	1.5 HR.	-	-	•	•	•	-	•	-	-	
P.P4		915	2100	45	A1	HM	PT	F1	HM	PT	90 MIN.	2 HR.	-	-	•	•	•	-	•	-	-	
P.P5		965	2100	45	A1	HM	PT	F1	HM	PT	60 MIN.	1.5 HR.	-	-	•	•	•	-	•	-	-	
P.P5A		965	2100	45	A1	HM	PT	F1	HM	PT	60 MIN.	1.5 HR.	-	-	•	•	•	-	•	-	-	
P.P5B		965	2100	45	A1	HM	PT	F1	HM	PT	60 MIN.	1.5 HR.	-	-	•	•	•	-	•	-	-	
P.P6		965	2100	45	A1	HM	PT	F1	HM	PT	60 MIN.	1.5 HR.	-	-	•	•	•	-	•	-	-	
P.P6A		965	2100	45	A1	HM	PT	F1	HM	PT	60 MIN.	1.5 HR.	-	-	•	•	•	-	•	-	-	
P.P7		965	2100	45	C1	ALUG.	ANOD	F2	AL	ANOD	-	-	-	-	•	•	•	-	•	-	-	REFER TO SCREEN ELEVATIONS ON A8-06
P.P8		965	2100	45	C1	ALUG.	ANOD	F2	AL	ANOD	-	-	-	-	•	•	•	-	•	-	-	
P.P9		965	2100	45	C1	ALUG.	ANOD	F2	AL	ANOD	-	-	-	-	•	•	•	-	•	-	-	
P.P10		915	2100	45	B1	HM	PT	F1	HM	PT	90 MIN.	2 HR.	-	-	•	•	•	-	•	-	-	
P.P11		915	2100	45	B1	HM	PT	F1	HM	PT	90 MIN.	2 HR.	-	-	•	•	•	-	•	-	-	

Door and Frame Schedule - Level P2

Door Number	Number of Door Panels	Width	Height	Thickness	Door Frame	Door Type	Door Panel Material	Door Panel Finish	Frame Type	Frame Material	Frame Finish	Fire Rating (Door)	Fire Rating (Wall)	Temperature Rise Label	Panic Hardware	Self Closure	Threshold	Insulated	Weather Stripping	Auto Open	Lock Hardware	Comments
A.P2		915	2100	45	B1	HM	PT	F1	HM	PT	90 MIN.	2 HR.	-	-	•	•	•	-	•	-	-	
B.P2		915	2100	45	B1	HM	PT	F1	HM	PT	90 MIN.	2 HR.	-	-	•	•	•	-	•	-	-	
C.P2		915	2100	45	B1	HM	PT	F1	HM	PT	90 MIN.	2 HR.	-	-	•	•	•	-	•	-	-	
P.P2		915	2100	45	C1	ALUG.	ANOD	F2	AL	ANOD	-	-	-	-	•	•	•	-	•	-	-	
P.P2A		965	2100	45	A1	HM	PT	F1	HM	PT	60 MIN.	1.5 HR.	-	-	•	•	•	-	•	-	-	
P.P2B		965	2100	45	A1	HM	PT	F1	HM	PT	60 MIN.	1.5 HR.	-	-	•	•	•	-	•	-	-	
P.P3		965	2100	45	A1	HM	PT	F1	HM	PT	60 MIN.	1.5 HR.	-	-	•	•	•	-	•	-	-	
P.P3A		965	2100	45	A1	HM	PT	F1	HM	PT	60 MIN.	1.5 HR.	-	-	•	•	•	-	•	-	-	
P.P4		915	2100	45	B1	HM	PT	F1	HM	PT	90 MIN.	2 HR.	-	-	•	•	•	-	•	-	-	
P.P5		915	2100	45	B1	HM	PT	F1	HM	PT	90 MIN.	2 HR.	-	-	•	•	•	-	•	-	-	
P.P5A		915	2100	45	B1	HM	PT	F1	HM	PT	90 MIN.	2 HR.	-	-	•	•	•	-	•	-	-	
P.P6		915	2100	45	B1	HM	PT	F1	HM	PT	90 MIN.	2 HR.	-	-	•	•	•	-	•	-	-	
P.P7		915	2100	45	B1	HM	PT	F1	HM	PT	90 MIN.	2 HR.	-	-	•	•	•	-	•	-	-	
P.P8		915	2100	45	B1	HM	PT	F1	HM	PT	90 MIN.	2 HR.	-	-	•	•	•	-	•	-	-	
P.P9		915	2100	45	B1	HM	PT	F1	HM	PT	90 MIN.	2 HR.	-	-	•	•	•	-	•	-	-	
P.P10		915	2100	45	B1	HM	PT	F1	HM	PT	90 MIN.	2 HR.	-	-	•	•	•	-	•	-	-	
P.P11		915	2100	45	B1	HM	PT	F1	HM	PT	90 MIN.	2 HR.	-	-	•	•	•	-	•	-	-	
P.P12		915	2100	45	B1	HM	PT	F1	HM	PT	90 MIN.	2 HR.	-	-	•	•	•	-	•	-	-	
P.P13		915	2100	45	B1	HM	PT	F1	HM	PT	90 MIN.	2 HR.	-	-	•	•	•	-	•	-	-	
P.P14		915	2100	45	B1	HM	PT	F1	HM	PT	90 MIN.	2 HR.	-	-	•	•	•	-	•	-	-	
P.P15		915	2100	45	B1	HM	PT	F1	HM	PT	90 MIN.	2 HR.	-	-	•	•	•	-	•	-	-	
P.P16		915	2100	45	B1	HM	PT	F1	HM	PT	90 MIN.	2 HR.	-	-	•	•	•	-	•	-	-	
P.P17		915	2100	45	B1	HM	PT	F1	HM	PT	90 MIN.	2 HR.	-	-	•	•	•	-	•	-	-	
P.P18		915	2100	45	B1	HM	PT	F1	HM	PT	90 MIN.	2 HR.	-	-	•	•	•	-	•	-	-	

Door and Frame Schedule - Level P1

Door Number	Number of Door Panels	Width	Height	Thickness	Door Frame	Door Type	Door Panel Material	Door Panel Finish	Frame Type	Frame Material	Frame Finish	Fire Rating (Door)	Fire Rating (Wall)	Temperature Rise Label	Panic Hardware	Self Closure	Threshold	Insulated	Weather Stripping	Auto Open	Lock Hardware	Comments
A.P1		915	2100	45	B1	HM	PT	F1	HM	PT	90 MIN.	2 HR.	-	-	•	•	•	-	•	-	-	
B.P1		915	2100	45	B1	HM	PT	F1	HM	PT	90 MIN.	2 HR.	-	-	•	•	•	-	•	-	-	
C.P1		915	2100	45	B1	HM	PT	F1	HM	PT	90 MIN.	2 HR.	-	-	•	•	•	-	•	-	-	
D.P1		915	2100	45	C1	ANOD.	PT	F1	HM	PT	90 MIN.	2 HR.	-	-	•	•	•	-	•	-	-	REFER TO SCREEN ELEVATIONS ON A8-06
M.P1A		915	2100	45	C1	ALUG.	ANOD	F2	AL	ANOD	-	-	-	-	•	•	•	-	•	-	-	
P.P1		915	2100	45	B1	HM	PT	F1	HM	PT	90 MIN.	2 HR.	-	-	•	•	•	-	•	-	-	
P.P1A		915	2100	45	N1	LINK	-	-	HM	-	-	-	-	-	•	•	•	-	•	-	-	WIRE MESH DOOR
P.P1B		915	2100	45	N1	LINK	-	-	HM	-	-	-	-	-	•	•	•	-	•	-	-	WIRE MESH DOOR
P.P2	2x	915	2100	45	A2	HM	PT	F1	HM	PT	90 MIN.	2 HR.	-	-	•	•	•	-	•	-	-	
P.P3		915	2100	45	A2	HM	PT	F1	HM	PT	90 MIN.	2 HR.	-	-	•	•	•	-	•	-	-	
P.P3A		915	2100	45	A2	HM	PT	F1	HM	PT	90 MIN.	2 HR.	-	-	•	•	•	-	•	-	-	
P.P3B		915	2100	45	A2	HM	PT	F1	HM	PT	90 MIN.	2 HR.	-	-	•	•	•	-	•	-	-	
P.P4		915	2100	45	A1	HM	PT	F1	HM	PT	60 MIN.	1.5 HR.	-	-	•	•	•	-	•	-	-	
P.P5		915	2100	45	A1	HM	PT	F1	HM	PT	60 MIN.	1.5 HR.	-	-	•	•	•	-	•	-	-	
P.P5A		915	2100	45	A1	HM	PT	F1	HM	PT	60 MIN.	1.5 HR.	-	-	•	•	•	-	•	-	-	
P.P5B		915	2100	45	A1	HM	PT	F1	HM	PT	60 MIN.	1.5 HR.	-	-	•	•	•	-	•	-	-	
P.P6		915	2100	45	A1	HM	PT	F1	HM	PT	60 MIN.	1.5 HR.	-	-	•	•	•	-	•	-	-	
P.P6A		915	2100	45	A1	HM	PT	F1	HM	PT	60 MIN.	1.5 HR.	-	-	•	•	•	-	•	-	-	
P.P7		915	2100	45	A1	HM	PT	F1	HM	PT	90 MIN.	2 HR.	-	-	•	•	•	-	•	-	-	
P.P8		915	2100	45	A1	HM	PT	F1	HM	PT	90 MIN.	2 HR.	-	-	•	•	•	-	•	-	-	
P.P9		915	2100	45	A1	HM	PT	F1	HM	PT	90 MIN.	2 HR.	-	-	•	•	•	-	•	-	-	
P.P10		915	2100	45	A1	HM	PT	F1	HM	PT	90 MIN.	2 HR.	-	-	•	•	•	-	•	-	-	
P.P11		915	2100	45	A1	HM	PT	F1	HM	PT	90 MIN.	2 HR.	-	-	•	•	•	-	•	-	-	
P.P12		915	2100	45	A1	HM	PT	F1	HM	PT	90 MIN.	2 HR.	-	-	•	•	•	-	•	-	-	
P.P13		915	2100	45	A1	HM	PT	F1	HM	PT	90 MIN.	2 HR.	-	-	•	•	•	-	•	-	-	
P.P14		915	2100	45	A1	HM	PT	F1	HM	PT	90 MIN.	2 HR.	-	-	•	•	•	-	•	-	-	
P.P15		915	2100	45	A1	HM	PT	F1	HM	PT	90 MIN.	2 HR.	-	-	•	•	•	-	•	-	-	
P.P16		915	2100	45	A1	HM	PT	F1	HM	PT	90 MIN.	2 HR.	-	-	•	•	•	-	•	-	-	
P.P17		915	2100	45	A1	HM	PT	F1	HM	PT	90 MIN.	2 HR.	-	-	•	•	•	-	•	-	-	
P.P18		965	2188	45	C1	ALUG.	ANOD	F2	AL	ANOD	-	-	-	-	•	•	•	-	•	-	-	REFER TO SCREEN ELEVATIONS ON A8-06
P.P18A		965	2188	45	C1	ALUG.	ANOD	F2	AL	ANOD	-	-	-	-	•	•	•	-	•	-	-	REFER TO SCREEN ELEVATIONS ON A8-06
P.P20		915	2100	45	B1	HM	PT	F1	HM	PT	-	-	-	-	•	•	•	-	•	-	-	
P.P21		915	2100	45	B1	HM	PT	F1	HM	PT	90 MIN.	2 HR.	-	-	•	•	•	-	•	-	-	
P.P22		915	2100	45	A1	HM	PT	F1	HM	PT	60 MIN.	1.5 HR.	-	-	•	•	•	-	•	-	-	
P.P23		3740	2300	45	SP-A	AL	PRE	F2	AL	PRE	90 MIN.	2 HR.	-	-	•	•	•	-	•	-	-	REFER TO SCREEN ELEVATIONS ON A8-06, POWER OPERATED, PROVIDE DELUGE SYSTEM FOR EXTERIOR CANOPY
P.P24		3740	2375	45	SP-A	AL	PRE	F2	AL	PRE	90 MIN.	2 HR.	-	-	•	•	•	-	•	-	-	REFER TO SCREEN ELEVATIONS ON A8-06, ROUGH IN FOR CARD ACCESS
P.P25		915	2100	45	B1	HM	PT	F1	HM	PT	90 MIN.	2 HR.	-	-	•	•	•	-	•	-	-	
P.P26		915	2100	45	A1	HM	PT	F1	HM	PT	60 MIN.	1.5 HR.	-	-	•	•	•	-	•	-	-	
P.P27		915	2100	45	A1	HM	PT	F1	HM	PT	60 MIN.	1.5 HR.	-	-	•	•	•	-	•	-	-	
P.P28		915	2100	45	A1	HM	PT	F1	HM	PT	60 MIN.	1.5 HR.	-	-	•	•	•	-	•	-	-	
P.P29		915	2100	45	A1	HM	PT	F1	HM	PT	90 MIN.	2 HR.	-	-	•	•	•	-	•	-	-	
P.P30		915	2100	45	B1	HM	PT	F1	HM	PT	90 MIN.	2 HR.	-	-	•	•	•	-	•	-	-	
P.P31		915	2100	45	B1	HM	PT	F1	HM	PT	90 MIN.	2 HR.	-	-	•	•	•	-	•	-	-	
P.P32		915	2100	45	A1	HM	PT	F1	HM	PT	90 MIN.	2 HR.	-	-	•	•	•	-	•	-	-	
P.P32A		915	2100	45	A1	HM	PT	F1	HM	PT	-	-	-	-	•	•	•	-	•	-	-	
P.P33		6000	2400	45	SL	AL	PT	-	-	-	-	-	-	-	-	-	-	-	-	-	-	SITE VERIFY POWER OPERATED
P.P34		6000	2400	45	SL	AL	PT	-	-	-	-	-	-	-	-	-	-	-	-	-	-	SITE VERIFY POWER OPERATED
P.P35		915	2100	45	N1	LINK	-	-	HM	-	-	-	-	-	•	•	•	-	•	-	-	WIRE MESH DOOR
P.P36		915	2100	45	A1	HM	PT	F1	HM	PT	90 MIN.	2 HR.	-	-	•	•	•	-	•	-	-	
P.P36A		915	2100	45	A1	HM	PT	F1	HM	PT	90 MIN.	2 HR.	-	-	•	•	•	-	•	-	-	

Door and Frame Schedule - Level P1 Mezzanine

Door Number	Number of Door Panels	Width	Height	Thickness	Door Frame	Door Type	Door Panel Material	Door Panel Finish	Frame Type	Frame Material	Frame Finish	Fire Rating (Door)	Fire Rating (Wall)	Temperature Rise Label	Panic Hardware	Self Closure	Threshold	Insulated	Weather Stripping	Auto Open	Lock Hardware	Comments
E.P1M		915	2100	45	B1	HM	PT	F1	HM	PT	90 MIN.	2 HR.	-	-	•	•	•	-	•	-	-	
E.P2M		915	2100	45	B1	HM	PT	F1	HM	PT	90 MIN.	2 HR.	-	-	•	•	•	-	•	-	-	
N.M02		915	2100	45	A1	HM	PT	F1	HM	PT	-	-	-	-	•	•	•	-	•	-	-	

Door and Frame Schedule - Level 1

Door Number	Number of Door Panels	Width	Height	Thickness	Door Frame	Door Type	Door Panel Material	Door Panel Finish	Frame Type	Frame Material	Frame Finish	Fire Rating (Door)	Fire Rating (Wall)	Temperature Rise Label	Panic Hardware	Self Closure	Threshold	Insulated	Weather Stripping	Auto Open	Lock Hardware	Comments
1.1A		1078	2112	45	W1	LV	PRE	F2	AL	PRE	-	-	-	-	•	-	-	-	-	-	-	REFER TO WINDOW SCHEDULE ELEVATIONS
1.1B		1078	2112	45	W1	LV	PRE	F2	AL	PRE	-	-	-	-	•	-	-	-	-	-	-	REFER TO WINDOW SCHEDULE ELEVATIONS
1.1C		1078	2112	45	W1	LV	PRE	F2	AL	PRE	-	-	-	-	•	-	-	-	-	-	-	REFER TO WINDOW SCHEDULE ELEVATIONS
1.1D		1078	2112	45	W1	LV	PRE	F2	AL	PRE	-	-	-	-	•	-	-	-	-	-	-	REFER TO WINDOW SCHEDULE ELEVATIONS
1.1E		1078	2112	45	W1	LV	PRE	F2	AL	PRE	-	-	-	-	•	-	-	-	-	-	-	REFER TO WINDOW SCHEDULE ELEVATIONS
1.2A		5500	2400	25	R	RB	-	-	-	-	-	-	-	-	-	-	-	-	-	-	-	HIGH SPEED ROLL UP DOOR
1.2B		1078	2112	45	W1	LV	PRE	F2	AL	PRE	-	-	-	-	•	-	-	-	-	-	-	REFER TO WINDOW SCHEDULE ELEVATIONS
1.2C		940	2831	45	SP-1	AL	PRE	F2	AL	PRE	-	-	-	-	•	•	•	-	•	-	-	REFER TO WINDOW SCHEDULE ELEVATIONS, POWER OPERATED
1.2D		4038	2876	45	SP-A	AL	PRE	F2	AL	PRE	-	-	-	-	•	•	•	-	•	-	-	REFER TO WINDOW SCHEDULE ELEVATIONS, POWER OPERATED
1.3A		915	2100	45	G1	WD	-	F3	WD	PT	-	-	-	-	•	•	•	-	•	-	-	REFER TO C DRAWINGS FOR FINISHES
1.3B		915	2100	45	G1	WD	-	F3	WD	PT	-	-	-	-	•	•	•	-	•	-	-	REFER TO C DRAWINGS FOR FINISHES
1.3C		915	2100	45	G1	WD	-	F3	WD	PT	-	-	-	-	•	•	•	-	•	-	-	REFER TO C DRAWINGS FOR FINISHES
1.3D		915	2100	45	G1	WD	-	F3	WD	PT	-	-	-	-	•	•	•	-	•	-	-	REFER TO C DRAWINGS FOR FINISHES, POWER OPERATED
1.3E		915	2100	45	G1	WD	-	F3	WD	PT	-	-	-	-	•	•	•	-	•	-	-	REFER TO C DRAWINGS FOR FINISHES
1.3F		915	2100	45	G1	WD	-	F3	WD	PT	-	-	-	-	•	•	•	-	•	-	-	REFER TO C DRAWINGS FOR FINISHES
1.3G		915	2100	45	G1	WD	-	F3	WD	PT	-	-	-	-	•	•	•	-	•	-	-	REFER TO C DRAWINGS FOR FINISHES
1.3H		915	2100	45	G1	WD	-	F3	WD	PT	-	-	-	-	•	•	•	-	•	-	-	REFER TO C DRAWINGS FOR FINISHES
1.3J		915	2100	45	G1	WD	-	F3	WD	PT	-	-	-	-	•	•	•	-	•	-	-	REFER TO C DRAWINGS FOR FINISHES
1.3K		915	2100	45	G1	WD	-	F3	WD	PT	-	-	-	-	•	•	•	-	•	-	-	REFER TO C DRAWINGS FOR FINISHES
1.3L		915	2100	45	G1	WD	-	F3	WD	PT	-	-	-	-	•	•	•	-	•	-	-	REFER TO C DRAWINGS FOR FINISHES
1.3M		915	2100	45	G1	WD	-	F3	WD	PT	-	-	-	-	•	•	•	-	•	-	-	REFER TO C DRAWINGS FOR FINISHES
1.3N		915	2100	45	G1	WD	-	F3	WD	PT	-	-	-	-	•	•	•	-	•	-	-	REFER TO C DRAWINGS FOR FINISHES
1.3P		915	2100	45	G1	WD	-	F3	WD	PT	-	-	-	-	•	•	•	-	•	-	-	REFER TO C DRAWINGS FOR FINISHES
1.3Q		915	2100	45	G1	WD	-	F3	WD	PT	-	-	-	-	•	•	•	-	•	-	-	REFER TO C DRAWINGS FOR FINISHES
1.3R		915	2100	45	G1	WD	-	F3	WD	PT	-	-	-	-	•	•	•	-	•	-	-	REFER TO C DRAWINGS FOR FINISHES
1.3S		915	2100	45	G1	WD	-	F3	WD	PT	-	-	-	-	•	•	•	-	•	-	-	REFER TO C DRAWINGS FOR FINISHES
1.3T		915	2100	45	G1	WD	-	F3	WD	PT	-	-	-	-	•	•	•	-	•	-	-	REFER TO C DRAWINGS FOR FINISHES
1.3U		915	2100	45	G1	WD	-	F3	WD	PT	-	-	-	-	•	•	•	-	•	-	-	REFER TO C DRAWINGS FOR FINISHES
1.3V		915	2100	45	G1	WD	-	F3	WD	PT	-	-	-	-	•	•	•	-	•	-	-	REFER TO C DRAWINGS FOR FINISHES
1.3W		915	2100	45	G1	WD	-	F3	WD	PT	-	-	-	-	•	•	•	-	•	-	-	REFER TO C DRAWINGS FOR FINISHES
1.3X		915	2100	45	G1	WD	-	F3	WD	PT	-	-	-	-	•	•	•	-	•	-	-	REFER TO C DRAWINGS FOR FINISHES
1.3Y		915	2100	45	G1	WD	-	F3	WD	PT	-	-	-	-	•	•	•	-	•	-	-	REFER TO C DRAWINGS FOR FINISHES
1.3Z		915	2100	45	G1	WD	-	F3	WD	PT	-	-	-	-	•	•	•	-	•	-	-	REFER TO C DRAWINGS FOR FINISHES
1.4A		915	2100	45	G1	WD	-	F3	WD	PT	-	-	-	-	•	•	•	-	•	-	-	REFER TO C DRAWINGS FOR FINISHES
1.4B		915	2100	45	G1	WD	-	F3	WD	PT	-	-	-	-	•	•	•	-	•	-	-	REFER TO C DRAWINGS FOR FINISHES
1.4C		915	2100	45	G1	WD	-	F3	WD	PT	-	-	-	-	•	•	•	-	•	-	-	REFER TO C DRAWINGS FOR FINISHES
1.4D		915	2100	45	G1	WD	-	F3	WD	PT	-	-	-	-	•	•	•	-	•	-	-	REFER TO C DRAWINGS FOR FINISHES
1.4E		915	2100	45	G1	WD	-	F3	WD	PT	-	-	-	-	•	•	•	-	•	-	-	REFER TO C DRAWINGS FOR FINISHES
1.4F		915	2100	45	G1	WD	-	F3	WD	PT	-	-	-	-	•	•	•	-	•	-	-	REFER TO C DRAWINGS FOR FINISHES
1.4G		915	2100	45	G1	WD	-	F3	WD	PT	-	-	-	-	•	•	•	-	•	-	-	REFER TO C DRAWINGS FOR FINISHES
1.4H		915	2100	45	G1	WD	-	F3	WD	PT	-	-	-	-	•	•	•	-	•	-	-	REFER TO C DRAWINGS FOR FINISHES
1.4J		915	2100	45	G1	WD	-	F3	WD	PT	-	-	-	-	•	•	•	-	•	-	-	REFER TO C DRAWINGS FOR FINISHES
1.4K		915	2100	45	G1	WD	-	F3	WD	PT	-	-	-	-	•	•	•	-	•	-	-	REFER TO C DRAWINGS FOR FINISHES
1.4L		915	2100	45	G1	WD	-	F3	WD	PT	-	-	-	-	•	•	•	-	•	-	-	REFER TO C DRAWINGS FOR FINISHES
1.4M		915	2100	45	G1	WD	-	F3	WD	PT	-	-	-	-	•	•	•	-	•	-	-	REFER TO C DRAWINGS FOR FINISHES
1.4N		915	2100	45	G1	WD	-	F3	WD	PT	-	-	-	-	•	•	•	-	•	-	-	REFER TO C DRAWINGS FOR FINISHES
1.4P		915	2100	45	G1	WD	-	F3	WD	PT	-	-	-	-	•	•	•	-	•	-	-	REFER TO C DRAWINGS FOR FINISHES
1.4Q		915	2100	45	G1	WD	-	F3	WD	PT	-	-	-	-	•	•	•	-	•	-	-	REFER TO C DRAWINGS FOR FINISHES
1.4R		915	2100	45	G1	WD	-	F3	WD	PT	-	-	-	-	•	•	•	-	•	-	-	REFER TO C DRAWINGS FOR FINISHES
1.4S		915	2100	45	G1	WD	-	F3	WD	PT	-	-	-	-	•	•	•	-	•	-	-	REFER TO C DRAWINGS FOR FINISHES
1.4T		915	2100	45	G1	WD	-	F3	WD	PT	-	-	-	-	•	•	•	-	•	-	-	REFER TO C DRAWINGS FOR FINISHES
1.4U		915	2100	45	G1	WD	-	F3	WD	PT	-	-	-	-	•	•	•	-	•	-	-	REFER TO C DRAWINGS FOR FINISHES
1.4V		915	2100	45	G1	WD	-	F3	WD	PT	-	-	-	-	•	•	•	-	•	-	-	REFER TO C DRAWINGS FOR FINISHES
1.4W		915	2100	45	G1	WD	-	F3	WD	PT	-	-	-	-	•	•	•	-	•	-	-	REFER TO C DRAWINGS FOR FINISHES
1.4X		915	2100	45	G1	WD	-	F3	WD	PT	-	-	-	-	•	•	•	-	•	-	-	REFER TO C DRAWINGS FOR FINISHES
1.4Y		915	2100	45	G1	WD	-	F3	WD	PT	-	-	-	-	•	•	•	-	•	-	-	REFER TO C DRAWINGS FOR FINISHES
1.4Z		915	2100	45	G1	WD	-	F3	WD	PT	-	-	-	-	•	•	•	-	•	-	-	REFER TO C DRAWINGS FOR FINISHES
1.5A		915	2100	45	G1	WD	-	F3	WD	PT	-	-	-	-	•	•	•	-	•	-	-	REFER TO C DRAWINGS FOR FINISHES
1.5B		915	2100	45	G1	WD	-	F3	WD	PT	-	-	-	-	•	•	•	-	•	-	-	REFER TO C DRAWINGS FOR FINISHES
1.5C		915	2100	45	G1	WD	-	F3	WD	PT	-	-	-	-

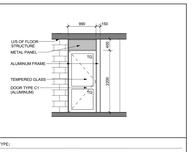

SC-1 A8-06 TYPE: DOOR AND WINDOW ASSEMBLY (NO RATING)

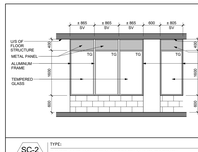

SC-2 A8-06 TYPE: DOOR AND WINDOW ASSEMBLY (NO RATING)

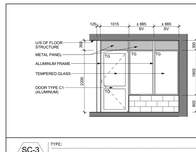

SC-3 A8-06 TYPE: DOOR AND WINDOW ASSEMBLY (NO RATING)

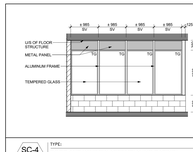

SC-4 A8-06 TYPE: DOOR AND WINDOW ASSEMBLY (NO RATING)

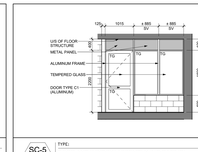

SC-5 A8-06 TYPE: DOOR AND WINDOW ASSEMBLY (NO RATING)

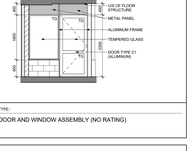

SC-6 A8-06 TYPE: DOOR AND WINDOW ASSEMBLY (NO RATING)

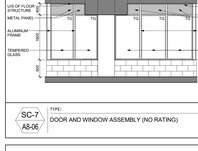

SC-7 A8-06 TYPE: DOOR AND WINDOW ASSEMBLY (NO RATING)

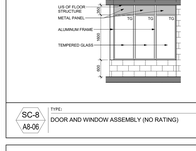

SC-8 A8-06 TYPE: DOOR AND WINDOW ASSEMBLY (NO RATING)

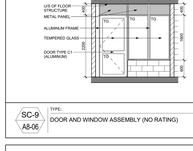

SC-9 A8-06 TYPE: DOOR AND WINDOW ASSEMBLY (NO RATING)

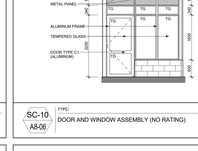

SC-10 A8-06 TYPE: DOOR AND WINDOW ASSEMBLY (NO RATING)

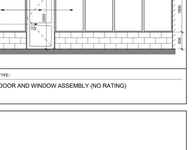

SC-11 A8-06 TYPE: DOOR AND WINDOW ASSEMBLY (NO RATING)

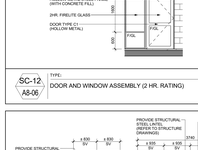

SC-12 A8-06 TYPE: DOOR AND WINDOW ASSEMBLY (2 HR. RATING)

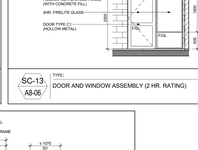

SC-13 A8-06 TYPE: DOOR AND WINDOW ASSEMBLY (2 HR. RATING)

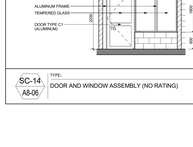

SC-14 A8-06 TYPE: DOOR AND WINDOW ASSEMBLY (NO RATING)

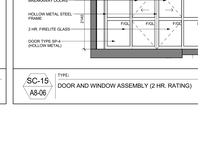

SC-15 A8-06 TYPE: DOOR AND WINDOW ASSEMBLY (2 HR. RATING)

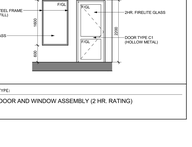

SC-16 A8-06 TYPE: DOOR AND WINDOW ASSEMBLY (2 HR. RATING)

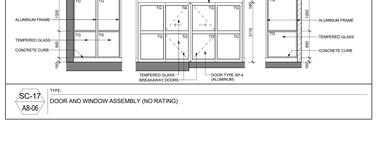

SC-17 A8-06 TYPE: DOOR AND WINDOW ASSEMBLY (NO RATING)

Door and Frame Schedule - Level 13

Door Number	Number of Door Panels	Width	Height	Thickness	Door	Door Material	Panel Finish	Frame Type	Frame	Frame Material	Frame Finish	Fire Rating (Door)	Fire Rating (Wall)	Temperature Rise Label	Panic Hardware	Self Closure	Threshold	Insulated	Weather Stripping	Auto Open	Lock Hardware	Comments
1302		915	2130	45	A1	HM	PT	F1	HM	PT	90 MIN.	2 HR.				•	•	•	•		•	
1303		915	2130	45	A1	HM	PT	F1	HM	PT	90 MIN.	2 HR.				•	•	•	•		•	
1304		915	2130	45	A1	HM	PT	F1	HM	PT	90 MIN.	2 HR.				•	•	•	•		•	
1305		915	2130	45	A1	HM	PT	F1	HM	PT	90 MIN.	2 HR.				•	•	•	•		•	REFER TO WINDOW SCHEDULE ELEVATIONS, NO LOOKING MECHANISM
1306		915	2130	45	A1	HM	PT	F1	HM	PT	90 MIN.	2 HR.				•	•	•	•		•	
1309		915	2130	45	A1	HM	PT	F1	HM	PT	90 MIN.	2 HR.				•	•	•	•		•	
1310		915	2130	45	A1	HM	PT	F1	HM	PT	90 MIN.	2 HR.				•	•	•	•		•	
1311		915	2130	45	A1	HM	PT	F1	HM	PT	90 MIN.	2 HR.				•	•	•	•		•	
1312	2x	710	2440	45	A2	HM	PT	F1	HM	PT	90 MIN.	2 HR.				•	•	•	•		•	REFER TO ARTICAPE ID DRAWINGS FOR FINISHES.
1314		965	2440	45	A2	HM	PT	F1	MTL	PT	20 MIN.	1 HR.				•	•	•	•		•	REFER TO ARTICAPE ID DRAWINGS FOR FINISHES. POWER OPERATED
1314A	2x	915	2130	45	G1	WD	-	F3	WD	PT	-	-	-			•	-	-	-		•	REFER TO ARTICAPE ID DRAWINGS FOR FINISHES.
1315		915	2130	45	G1	WD	-	F3	WD	PT	-	-	-			•	-	-	-		•	REFER TO ARTICAPE ID DRAWINGS FOR FINISHES. POWER OPERATED
1316		965	2440	45	A2	HM	PT	F1	HM	PT	90 MIN.	2 HR.				•	•	•	•		•	
1317		915	2130	45	A1	HM	PT	F1	HM	PT	90 MIN.	2 HR.				•	•	•	•		•	
1318		915	2130	45	A1	HM	PT	F1	HM	PT	90 MIN.	2 HR.				•	•	•	•		•	
1319		915	2130	45	A1	HM	PT	F1	HM	PT	90 MIN.	2 HR.				•	•	•	•		•	
1320		915	2130	45	A1	HM	PT	F1	HM	PT	90 MIN.	2 HR.				•	•	•	•		•	
1321		915	2438	45	SP-2	GL	PRE	F2	AL	PRE	-	-	-			•	•	•	•		•	REFER TO WINDOW SCHEDULE ELEVATIONS, NO LOOKING MECHANISM
1322		915	2130	45	A1	HM	PT	F1	HM	PT	90 MIN.	2 HR.				•	•	•	•		•	
1323		915	2130	45	A1	HM	PT	F1	HM	PT	90 MIN.	2 HR.				•	•	•	•		•	
1324		915	2130	45	A1	HM	PT	F1	HM	PT	90 MIN.	2 HR.				•	•	•	•		•	
1325		915	2130	45	A1	HM	PT	F1	HM	PT	90 MIN.	2 HR.				•	•	•	•		•	
1x-13		915	2130	45	B1	HM	PT	F1	HM	PT	90 MIN.	2 HR.				•	•	•	•		•	REFER TO ARTICAPE ID DRAWINGS FOR FINISHES. SECURITY
2x-13A		915	2130	45	B1	HM	PT	F1	HM	PT	90 MIN.	2 HR.				•	•	•	•		•	SECURITY
3x-13A		915	2130	45	B1	HM	PT	F1	HM	PT	90 MIN.	2 HR.				•	•	•	•		•	REFER TO ARTICAPE ID DRAWINGS FOR FINISHES. MAG LOCK
4x-13A		915	2130	45	B1	HM	PT	F1	HM	PT	90 MIN.	2 HR.				•	•	•	•		•	
4x-13B		915	2130	45	B1	HM	PT	F1	HM	PT	90 MIN.	2 HR.				•	•	•	•		•	
5x-13		915	2130	45	B1	HM	PT	F1	HM	PT	90 MIN.	2 HR.				•	•	•	•		•	SECURITY
6-13A		915	2130	45	B1	HM	PT	F1	HM	PT	90 MIN.	2 HR.				•	•	•	•		•	

Door and Frame Schedule - Typical Suites

Door Number	Number of Door Panels	Width	Height	Thickness	Door	Door Material	Panel Finish	Frame Type	Frame	Frame Material	Frame Finish	Fire Rating (Door)	Fire Rating (Wall)	Temperature Rise Label	Panic Hardware	Self Closure	Threshold	Insulated	Weather Stripping	Auto Open	Lock Hardware	Comments
51		965	2135	45	G1	WD	PT	F5	MTL	PT	20 MIN.	1 HR.	-	-	•	•	-	-	-	•	
52		915	2135	35	G1	WD	PT	F3	WD	PT	-	-	-	-	-	-	-	-	-	-	PRIVACY LOCKS FOR BATHROOM DOORS
53		915	2135	35	G1	WD	PT	F3	WD	PT	-	-	-	-	-	-	-	-	-	-	PRIVACY LOCKS FOR BATHROOM DOORS
54		860	2135	35	G1	WD	PT	F3	WD	PT	-	-	-	-	-	-	-	-	-	-	PRIVACY LOCKS FOR BATHROOM DOORS
55		760	2135	35	G1	WD	PT	F3	WD	PT	-	-	-	-	-	-	-	-	-	-	PRIVACY LOCKS FOR BATHROOM DOORS
56		760	2135	35	G1	WD	PT	F3	WD	PT	-	-	-	-	-	-	-	-	-	-	PRIVACY LOCKS FOR BATHROOM DOORS
57		710	2135	35	G1	WD	PT	F3	WD	PT	-	-	-	-	-	-	-	-	-	-	
58		610	2135	35	G1	WD	PT	F3	WD	PT	-	-	-	-	-	-	-	-	-	-	
59		560	2135	35	G1	WD	PT	F3	WD	PT	-	-	-	-	-	-	-	-	-	-	
510		510	2135	35	G1	WD	PT	F3	WD	PT	-	-	-	-	-	-	-	-	-	-	
511		460	2135	35	G1	WD	PT	F3	WD	PT	-	-	-	-	-	-	-	-	-	-	
512		410	2135	35	G1	WD	PT	F3	WD	PT	-	-	-	-	-	-	-	-	-	-	
513	2x	915	2135	35	G2	WD	PT	F3	WD	PT	-	-	-	-	-	-	-	-	-	-	
514	2x	860	2135	35	G2	WD	PT	F3	WD	PT	-	-	-	-	-	-	-	-	-	-	
515	2x	810	2135	35	G2	WD	PT	F3	WD	PT	-	-	-	-	-	-	-	-	-	-	
516	2x	760	2135	35	G2	WD	PT	F3	WD	PT	-	-	-	-	-	-	-	-	-	-	
517	2x	710	2135	35	G2	WD	PT	F3	WD	PT	-	-	-	-	-	-	-	-	-	-	
518	2x	660	2135	35	G2	WD	PT	F3	WD	PT	-	-	-	-	-	-	-	-	-	-	
519	2x	560	2135	35	G2	WD	PT	F3	WD	PT	-	-	-	-	-	-	-	-	-	-	
520	2x	510	2135	35	G2	WD	PT	F3	WD	PT	-	-	-	-	-	-	-	-	-	-	
521	2x	460	2135	35	G2	WD	PT	F3	WD	PT	-	-	-	-	-	-	-	-	-	-	
522	2x	1676	2135	35	G2	GLAMR	-	-	-	-	-	-	-	-	-	-	-	-	-	-	FRAMELESS GLASS DOOR
523A	2x	1676	2440	35	G2	WD	PT	F3	WD	PT	-	-	-	-	-	-	-	-	-	-	
524A	2x	1676	2440	35	G2	GL	-	-	-	-	-	-	-	-	-	-	-	-	-	-	FRAMELESS ARCH GLASS DOOR, REFER TO FEATURES LIST
525	2x	1676	2440	35	G2	GL	-	-	-	-	-	-	-	-	-	-	-	-	-	-	FRAMELESS ARCH GLASS DOOR, REFER TO FEATURES LIST
526		915	2440	35	G1	WD	PT	F5	MTL	PT	20 MIN.	1 HR.	-	-	•	•	-	-	-	•	SHOWER DOOR, REFER TO FLOOR PLANS FOR SWING DOOR OR SLIDER
527		965	2440	45	G1	WD	PT	F5	MTL	PT	20 MIN.	1 HR.	-	-	•	•	-	-	-	•	DEAD BOLT, VIEW FINDER. REFER TO ID DRAWINGS FOR FINISHES.
528		965	2440	35	G1	WD	PT	F3	WD	PT	-	-	-	-	-	-	-	-	-	-	PRIVACY LOCKS FOR BATHROOM DOORS
529		915	2440	35	G1	WD	PT	F3	WD	PT	-	-	-	-	-	-	-	-	-	-	PRIVACY LOCKS FOR BATHROOM DOORS
530		810	2440	35	G1	WD	PT	F3	WD	PT	-	-	-	-	-	-	-	-	-	-	PRIVACY LOCKS FOR BATHROOM DOORS
531		760	2440	35	G1	WD	PT	F3	WD	PT	-	-	-	-	-	-	-	-	-	-	PRIVACY LOCKS FOR BATHROOM DOORS
532		710	2440	35	G1	WD	PT	F3	WD	PT	-	-	-	-	-	-	-	-	-	-	
533		610	2440	35	G1	WD	PT	F3	WD	PT	-	-	-	-	-	-	-	-	-	-	
534		560	2440	35	G1	WD	PT	F3	WD	PT	-	-	-	-	-	-	-	-	-	-	
535		510	2440	35	G1	WD	PT	F3	WD	PT	-	-	-	-	-	-	-	-	-	-	
536		460	2440	35	G1	WD	PT	F3	WD	PT	-	-	-	-	-	-	-	-	-	-	
537		410	2440	35	G1	WD	PT	F3	WD	PT	-	-	-	-	-	-	-	-	-	-	
538	2x	915	2440	35	G2	WD	PT	F3	WD	PT	-	-	-	-	-	-	-	-	-	-	
539	2x	860	2440	35	G2	WD	PT	F3	WD	PT	-	-	-	-	-	-	-	-	-	-	
540	2x	810	2440	35	G2	WD	PT	F3	WD	PT	-	-	-	-	-	-	-	-	-	-	
541	2x	760	2440	35	G2	WD	PT	F3	WD	PT	-	-	-	-	-	-	-	-	-	-	
542	2x	710	2440	35	G2	WD	PT	F3	WD	PT	-	-	-	-	-	-	-	-	-	-	
543	2x	610	2440	35	G2	WD	PT	F3	WD	PT	-	-	-	-	-	-	-	-	-	-	
544	2x	560	2440	35	G2	WD	PT	F3	WD	PT	-	-	-	-	-	-	-	-	-	-	
545	2x	510	2440	35	G2	WD	PT	F3	WD	PT	-	-	-	-	-	-	-	-	-	-	
546	2x	460	2440	35	G2	WD	PT	F3	WD	PT	-	-	-	-	-	-	-	-	-	-	
547	2x	1676 TO 1117	2440	35	G2	WD	PT	F3	WD	PT	-	-	-	-	-	-	-	-	-	-	
548	2x	1676 TO 1117	2440	25	*	GLAMR	-	-	-	-	-	-	-	-	-	-	-	-	-	-	FRAMELESS CLOSET MIRROR OR FROSTED GLASS SLIDER, REFER TO FEATURES LIST
549	SP	1524	2134	25	*	GL	-	-	-	-	-	-	-	-	-	-	-	-	-	-	FRAMELESS SLIDING DOOR GLASS SLIDER, REFER TO FEATURES LIST
550		2720	2440	45	JS	WD	PT	-	-	-	-	-	-	-	-	-	-	-	-	-	FIVE PANEL POCKET DOOR
551		VARIES	2440	45	G1	WD	PRE	F2	AL	PRE	-	-	-	-	•	•	•	•	-	•	REFER TO WINDOW SCHEDULE ELEVATIONS. DOOR HEIGHT ON 10'-0" FLOORS TO BE 2743mm
552		1836	2440	45	P	GL	PRE	F2	AL	PRE	-	-	-	-	•	•	•	•	-	•	REFER TO WINDOW SCHEDULE ELEVATIONS. DOOR HEIGHT ON 10'-0" FLOORS TO BE 2743mm
553		915	2440	35	G1	WD	PT	-	-	-	-	-	-	-	-	-	-	-	-	-	PRIVACY LOCKS FOR BATHROOM DOORS, FRAMELESS DOOR
561		815	2440	35	G2	WD	PT	-	-	-	-	-	-	-	-	-	-	-	-	-	FRAMELESS DOOR
562	2x	610	2440	35	G2	WD	PT	-	-	-	-	-	-	-	-	-	-	-	-	-	FRAMELESS DOOR
563	2x	460	2440	35	G2	WD	PT	-	-	-	-	-	-	-	-	-	-	-	-	-	FRAMELESS DOOR
566		915	2440	45	P	WD	PT	-	-	-	-	-	-	-	-	-	-	-	-	-	DOUBLE POCKET DOOR
567		915	2440	45	P	GL	PRE	F2	AL	PRE	-	-	-	-	•	•	•	•	-	•	REFER TO WINDOW SCHEDULE ELEVATIONS. DOOR
568	SP	1524	2134	25	*	WD	PT	-	SP	WD	-	-	-	-	-	-	-	-	-	-	Type 1 Cover Plate
9150		915	1830	40				-			-	-	-	-							Type L1, Wood Pocket
9151		915	1830	40				-			-	-	-	-							Type L1, Wood Pocket
9152		710	1830	40				-			-	-	-	-							Type L1, Wood Pocket

Door Schedule 2 A8-06

TYPICAL DOOR

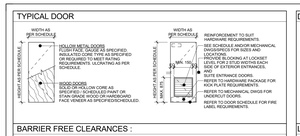

BARRIER FREE CLEARANCES :

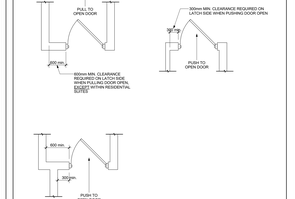

DOOR TYPES :

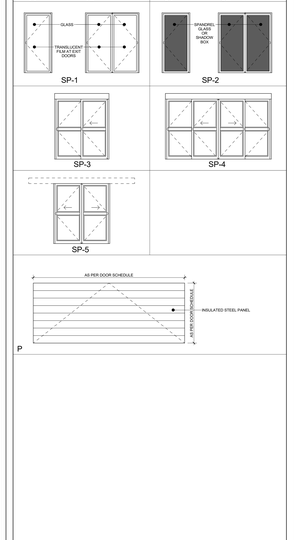

Typical Door Type Notes and Legend NTS 1 A8-06

DOOR GENERAL NOTES

1. ALL DOORS WITHIN REQUIRED FIRE SEPARATIONS TO BE PROVIDED WITH POSITIVE LATCHING DEVICES AND CLOSERS AS REQUIRED BY APPROPRIATE LABELLED DOOR, FRAME AND HARDWARE. OBC REFERENCE 3.1.8.9 (1) AND 3.1.8.10.
2. DOORS WITH SELF-CLOSING HARDWARE WITHIN THE REQUIRED FIRE SEPARATION TO CONFIRM TO O.B.C. TABLE 3.3.1-1
3. DOORS WITH TEMPERATURE RISE RATINGS (T.R.R.) INDICATING THAT THE DOOR HAS A MAXIMUM TEMPERATURE RISE OF 250°C AFTER 30 MINUTES OF THE STANDARD FIRE TEST SHALL BE PROVIDED IN DOORS TO EXIT STAIRS FROM THE PARKING GARAGE, DOORS LOCATED WITHIN FIRE WALLS, AND DOORS THAT ARE LOCATED WITHIN MEASURE-A-VESTIBULES.
4. ALL FRAMES OF DOORS WITHIN CONCRETE OR CONCRETE BLOCK OR FIRE SEPARATIONS AND FIRE WALLS ARE TO BE SEALED TO THE WALL WITH EITHER ON MASONRY OR CONCRETE ONLY.
5. ALL THRESHOLDS TO BE ALUMINUM UNLESS OTHERWISE NOTED.
6. ALL INSULATED DOORS TO BE DOUBLE GLAZED.
7. SEE ELECTRICAL DRAWINGS AND SPECIFICATIONS FOR LOCATION OF MAGNETIC LOCKING DEVICES AND AUTOMATIC DOORS TO OPEN UPON ACTIVATION OF FIRE ALARM.
8. CONCORRAN SECURITY REQUIREMENTS (I.E. DOOR ENTRY) BY OTHERS.

LEGEND:

TYPE:		FINISHES & MATERIALS:		NOTES & REMARKS:	
AL	ALUMINUM	ANOD	CLEAR ANODIZED	AD	BARRIER FREE AUTOMATIC DOOR
C	PRIOTED GLASS	GALV	GLAVANIZED	FIRE	POWER DOOR ACTIVATED BY ALARM
HC	HOLLOW CORE	GL	GLASS		
HCAP	HANDICAPPED	FGL	FIRELITE GLASS	TRL	TEMPERATURE RISE LABLE
HM	HOLLOW METAL	TG	TEMPERED GLASS	WS	WEATHER STRIPPING
LV	LOUVER	GWG	GEORGIAN WIRED GLASS	THK	THICKNESS
LINK	CHAIN LINK	MDF	MEDIUM DENSITY FIBREBOARD	CL	CLOSURE
MAS	MASONITE	PLAM	PLASTIC LAMINATE	FLR	FLOOR
MR	MIRROR	PT	PAINTED	INSUL	INSULATED
MTL	METAL	STN	STAINED	THSHLD	THRESHOLD
SC	SOLID CORE	VNR	WOOD VENEER	APF	ABOVE FINISHED FLOOR
SSC	SEMI-SOLID CORE	VIN	VINYL	SY	SITE VERIFY
OH	OVERHEAD	P	PLASTIC	ID	REFER TO INTERIOR DESIGN DRAWINGS
WD	WOOD	PRE	PRE FINISHED	CR	CARD READER
STL	STEEL	MAR	MARBLE	ES	ELECTRIC STRIKE
RB	RUBBER	X	PURCHASER SELECTED	ML	MAG LOCK
		IGU	INSULATED GLASS UNIT	SDUc	SECURITY DEVICE REFER TO SECURITY DRAWINGS.

FRAME TYPES:

F1	HOLLOW METAL IN BLOCK OR CONCRETE/DRYWALL
F2	ALUMINUM
F3	WOOD IN SUITES SIZE VARIES TO PARTITION
F4	HOLLOW METAL THERMALLY BROKEN
F5	METAL - READY FRAME



DOOR TYPES:

Typical Door Type Notes and Legend 1 A8-06

Contractor Must Check And Verify All Dimensions On The Job.
Do Not Scale The Drawings.
All Drawings, Specifications And Related Documents Are The Copyright Of The Architect And Must Be Returned Upon Request.
Reproduction Of Drawings, Specifications And Related Documents In Part Or Whole Is Forbidden Without The Architects Written Permission.
This Drawing Is Not To Be Used For Construction Until Signed By the Architect.

Date: November 4, 2016

IT IS NOT AN OFFENCE TO BE HAPPY

Construction

KIRKOR ARCHITECTS + PLANNERS
20 Martin Ross Avenue, Toronto, Ontario, M3J 2K8
TW (416) 490-4060, FW (416) 665-7234, www.kirkorarchitects.com

No.	Revision	Date
1	Site Instruction #03	Mar. 06, 2017

4.	Construction	Nov. 4, 2016
3.	Tender	Oct. 13, 2015
2.	Building Permit	June 12, 2015
1.	Waterfront Toronto Review	May 1, 2015
No.	Issued For	Date

AQUAVISTA
AT BAYSIDE TORONTO

Drawing Title
Door & Frame Schedule, General Notes & Parking Screen Elevations

Project
Hines TRIDEL
AQUAVISTA
Block 3 - R3 & R4
263 Queens Quay East
Toronto, ON

Scale	1 : 50
Drawn by	M.N. / E.V.
Checked by	C.A.
Project No.	13148
Date	November 4, 2016
Drawing No.	A8-06

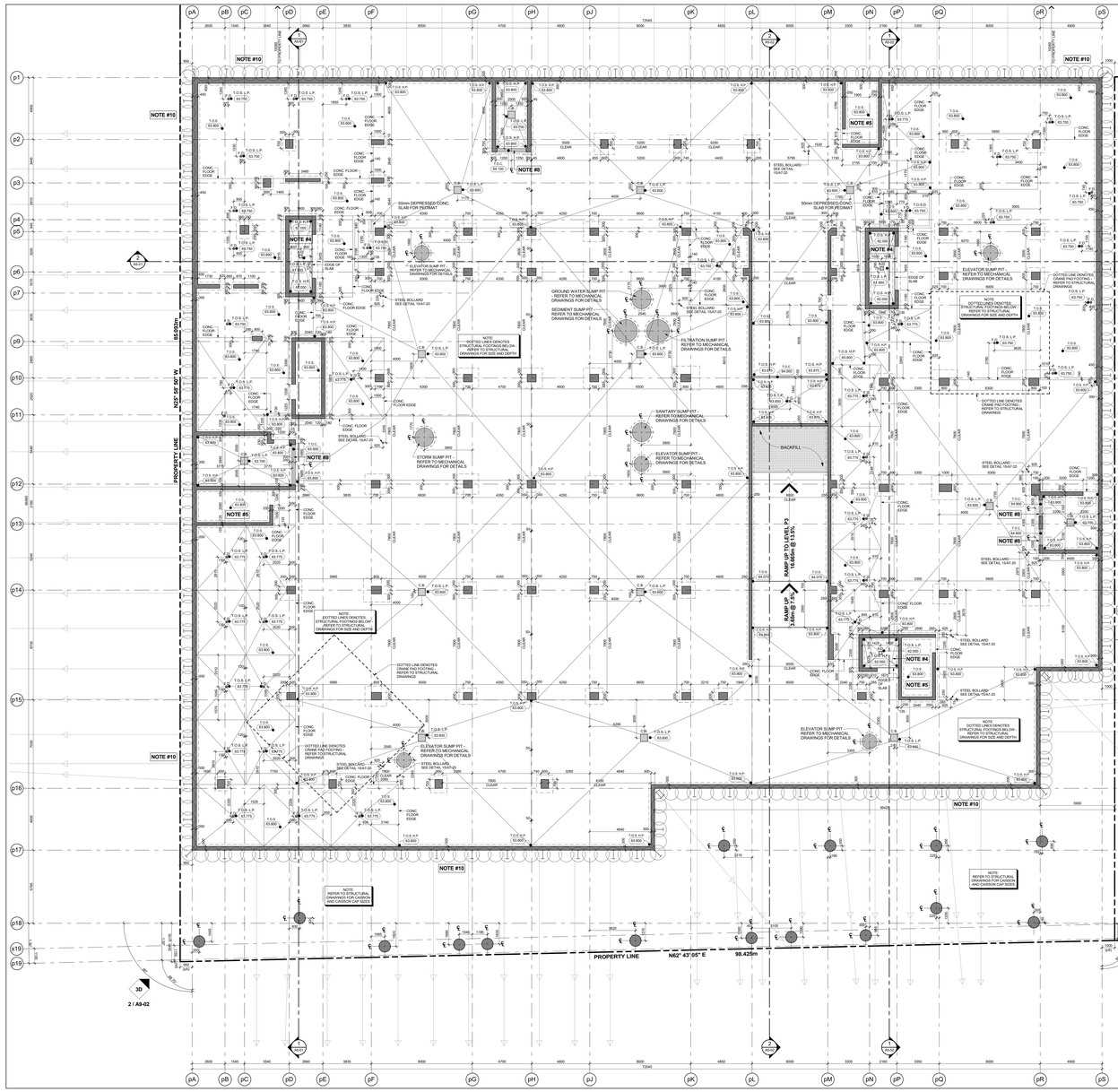

Slab Edge Plan - Level P4 - Underground Parking Garage (Level D) 3 / A9-01

Scale: 1 : 100

General Slab Edge Notes 2 / A9-01

GENERAL SLAB-EDGE NOTES

1. ASSUME TOP OF FLOOR SLAB ELEVATION AS 0.050 FOR FLOOR SLAB ELEVATION SEE BUILDING SECTION DRAWINGS.
2. ALL STRUCTURE COLUMNS AND SHEAR WALLS ARE LOCATED 'BY' WITH GRID LINE, UNLESS NOTED OTHERWISE.
3. REFER TO STRUCTURAL DRAWINGS FOR FURTHER COLUMN, WALL AND BEAM DETAILS AND DIMENSIONS.
4. FOR ELEVATOR SHAFT SIZE AND OPENINGS REFER TO SHOP DRAWINGS FOR DETAILS.
5. CONTRACTORS TO CONFIRM STAIR LOCATION WITH STEEL STAIR MANUFACTURE FOR STAIR MD LANDING REFER TO STAIR SECTION ON A6 - SERIES DRAWINGS.
6. CONTRACTORS TO CONFIRM STAIR LOCATION WITH STEEL STAIR MANUFACTURE FOR STAIR MD LANDING REFER TO STAIR SECTION ON A6 - SERIES DRAWINGS.
7. REFER TO LANDSCAPE DRAWINGS FOR PLANTER WALL LOCATIONS AND GENERAL DETAILS AND LOCATIONS AND GENERAL DETAILS AND DIMENSIONS.
8. REFER TO MECHANICAL AND ELECTRICAL DRAWINGS FOR HORIZONTAL SHAFT OPENING SIZES IN WALLS VERTICAL SHAFT OPENING SIZES IN FLOORS SHAFT WALL SIZES AND OPENING SIZES AND ALL OTHER DETAILS
9. REFER TO KNOWN DRAWINGS FOR SURVEYED LOCATIONS. ALL SURVEYED LOCATIONS ARE APPROXIMATE AND WHICH ARE TO BE CONFIRMED BY THE SURVEYOR ON SITE.
10. REFER TO SHERWOOD GEOSTRUCTURAL ENGINEERS DRAWINGS FOR EXCAVATION SHORING AND TEMPORARY SHORING FOR CONSTRUCTION.
11. DIMENSIONS FOR CRANE TOWER LOCATIONS AND CRANE TOWER SLAB OPENING ARE ONLY PROPOSED AND ARE TO BE COORDINATED WITH FINAL APPROVED CRANE TOWER SHOP DRAWINGS AND STRUCTURAL CONSULTANT.

General Slab Edge Legend 1 / A9-01

GENERAL SLAB-EDGE LEGEND:

- DARK HATCH INDICATES CONCRETE WALL OR COLUMN
- LIGHT HATCH INDICATES STRUCTURAL CURBS, LOW WALLS, OR HAUNCHES
- LIGHTER HATCH INDICATES STRUCTURAL TRANSFER SLABS, BALCONYS, OR TERRACES
- HATCHED AREA INDICATES CONCRETE TOPPING
- HATCHED AREA INDICATES SECONDARY CONCRETE POUR
- HATCHED AREA INDICATES FLOATING SLAB
- EXISTING FINISHED LANDSCAPE GRADING. REFER TO LANDSCAPE DWGS.
- TOP OF CONCRETE SLAB - HIGH POINT
- TOP OF CONCRETE SLAB - LOW POINT
- TOP OF CONCRETE BEAM
- TOP OF CONCRETE CURB
- TOP OF CONCRETE FOUNDATION WALL
- TOP OF FOOTING
- TOP OF CONCRETE HAUNCH
- TOP OF CONCRETE SLAB
- TOP OF SECONDARY POUR
- TOP OF CONCRETE LEDGE
- TOP OF CONCRETE SLAB DEPRESSION
- TOP OF CONCRETE UPTURN BEAM
- TOP OF CONCRETE WALL
- TOP OF CONCRETE FLOATING SLAB
- TOP OF CONCRETE FLOATING CURB
- TOP OF CONCRETE PARAPET
- TOP OF CONCRETE TOPPING
- TOP OF CONCRETE TOPPING - HIGH POINT
- TOP OF CONCRETE TOPPING - LOW POINT
- TOP OF CONCRETE LANDSCAPE CURB (ALSO REFER TO LANDSCAPE DRAWINGS)
- TOP OF CONCRETE LANDSCAPE WALLS (ALSO REFER TO LANDSCAPE DRAWINGS)
- UNDERSIDE OF CONCRETE BEAM
- TOP OF STRUCTURAL STEEL
- TOP OF CONCRETE MUD SLAB

Contractor Must Check And Verify All Dimensions On The Job.
Do Not Scale The Drawings.
All Drawings, Specifications And Related Documents Are The Copyright Of The Architect And Must Be Returned Upon Request.
Reproduction Of Drawings, Specifications And Related Documents In Part Or Whole Is Forbidden Without The Architects Written Permission.
This Drawing Is Not To Be Used For Construction Until Signed By The Architect.

Date: November 4, 2016

CHECKED BY: ARCHITECT
DRAWN BY: CAD
SEAL MUST BE SIGNED TO BE VALID

Construction

KIRKOR ARCHITECTS + PLANNERS
20 Martin Ross Avenue, Toronto, Ontario, M3J 2K8
TEL 416.665.4065, FAX 416.665.1234, www.kirkorarchitects.com

No.	Revision	Date
1	Construction	Nov. 4, 2016
No.	Issued For	Date

AQUAVISTA
AT BAYSIDE TORONTO

Drawing Title
Slab Edge Plans
Slab Edge Plan - Level P4 - Underground Parking Garage (Level D)

Project
Hines TRIDEL
AQUAVISTA
Block 3 - R3 & R4
263 Queens Quay East
Toronto, ON

Scale: 1 : 100
Drawn by: M.N.
Checked by: C.A.
Project No.: 13148
Date: November 4, 2016
Drawing No.: A9-01

Plot Date: 11/7/2016 4:08:39 PM File Path: C:\Users\vdecock\Documents\ACA21 2015 WORKING FILES\13148P20-Model-Building R3-R4_vdecock.rvt

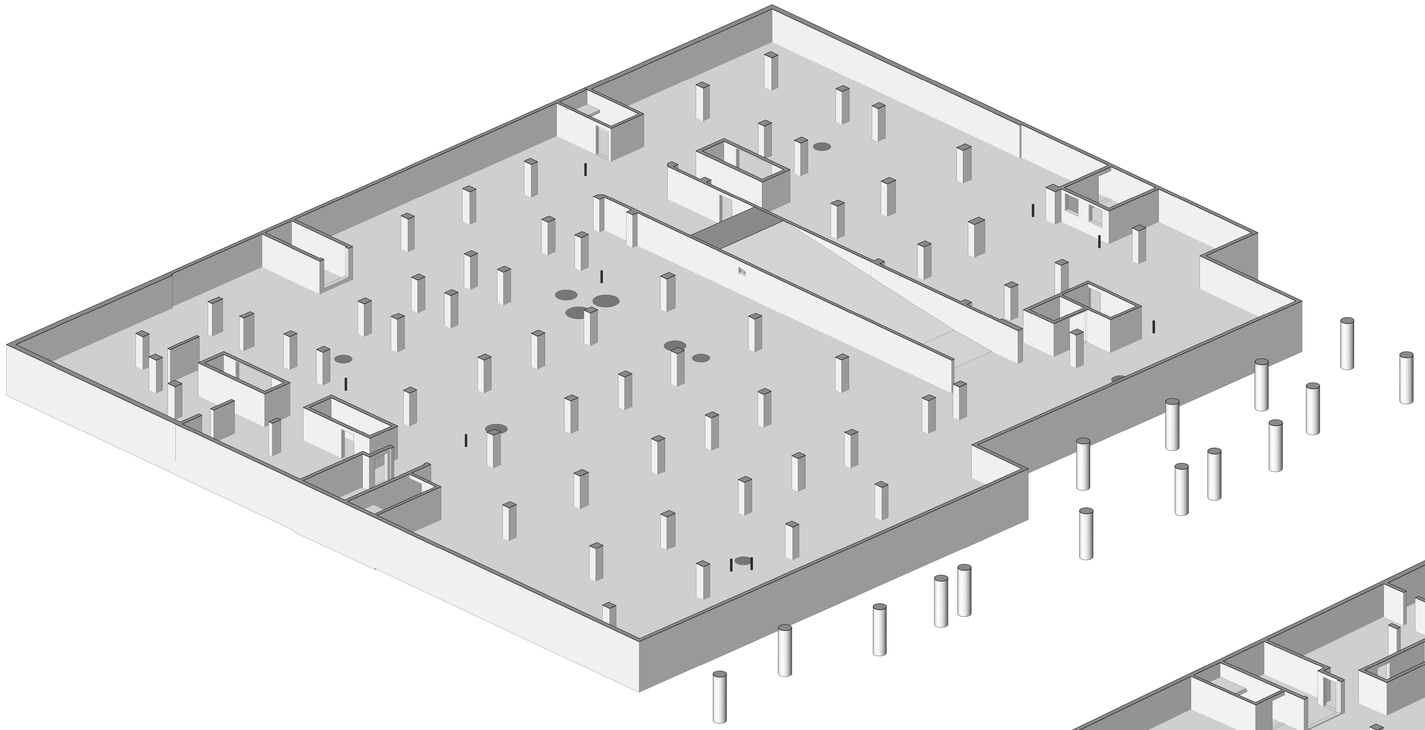

3D Floor Plan - Level P4 - West Side - Looking East 2 A9-02
NTS

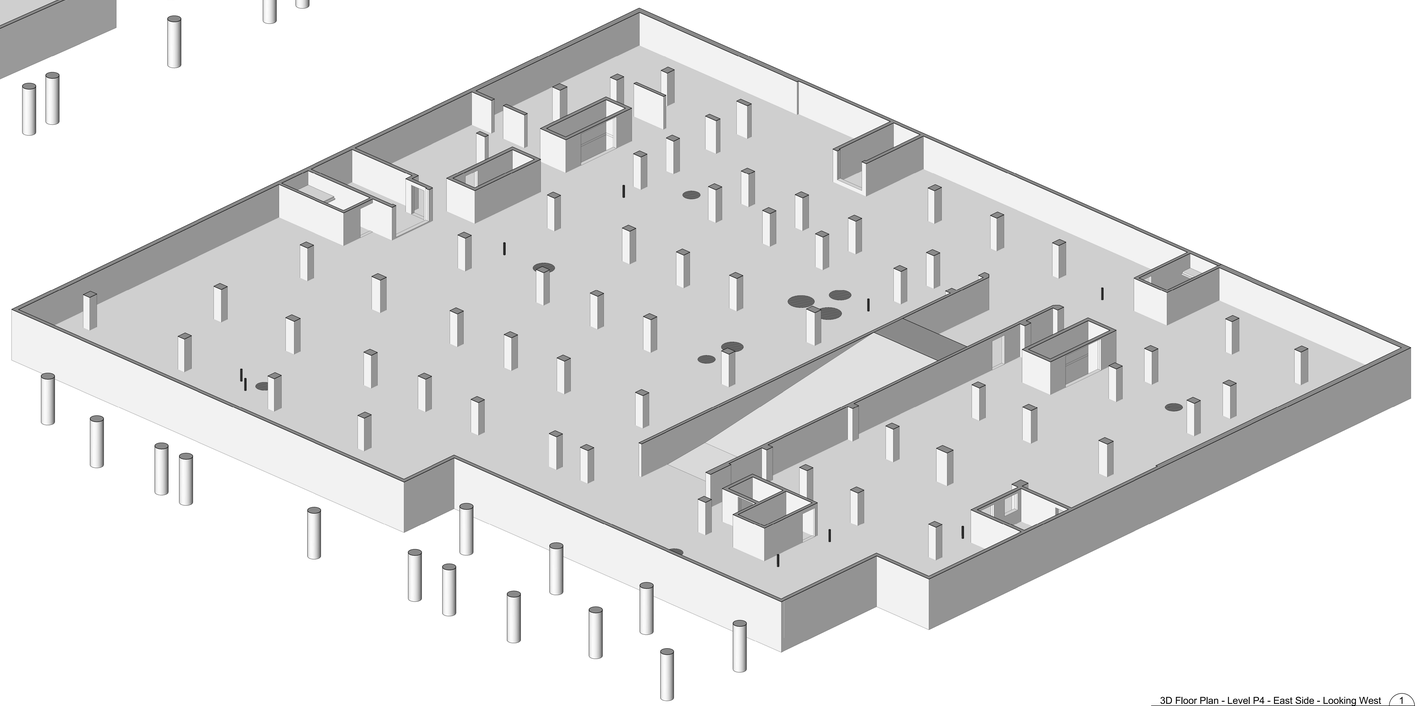

3D Floor Plan - Level P4 - East Side - Looking West 1 A9-02
NTS

Contractor Must Check And Verify All Dimensions On The Job.

Do Not Scale The Drawings.

All Drawings, Specifications And Related Documents Are The Copyright Of The Architect And Must Be Returned Upon Request.

Reproduction Of Drawings, Specifications And Related Documents Is Not Or Wholly Is Forbidden Without The Architects Written Permission.

This Drawing Is Not To Be Used For Construction Until Signed By The Architect.

Date: **November 4, 2016**

ONTARIO ASSOCIATION OF ARCHITECTS
LICENSED
LICENCE
4392
SEAL MUST BE SIGNED TO BE VALID

Construction

KIRKOR ARCHITECTS + PLANNERS
20 Martin Ross Avenue, Toronto, Ontario, M3J 2K8
T(416) 665-6060, F(416) 665-1234, www.kirkorarchitects.com

No.:	Revision:	Date

No	Issued For	Date
1.	Construction	Nov. 4, 2016

AQUAVISTA
AT BAYSIDE TORONTO

Drawing Title
Slab Edge Plans
Slab Edge Plan - Level P4 - East & West 3D View

Project
Hines TRIDEL
AQUAVISTA
Block 3 - R3 & R4
263 Queens Quay East
Toronto, ON

Scale

Drawn by
M.N.

Checked by
C.A.

Project No.
13148

Date
November 4, 2016

Drawing No.
A9-02

Plot Date: 11/2/2016 12:22:26 PM File Path: C:\Users\jvdecock\Documents\REVIT 2015 WORKING FILES\13148P20-Wade-Building R3-R4_vdecock.rvt

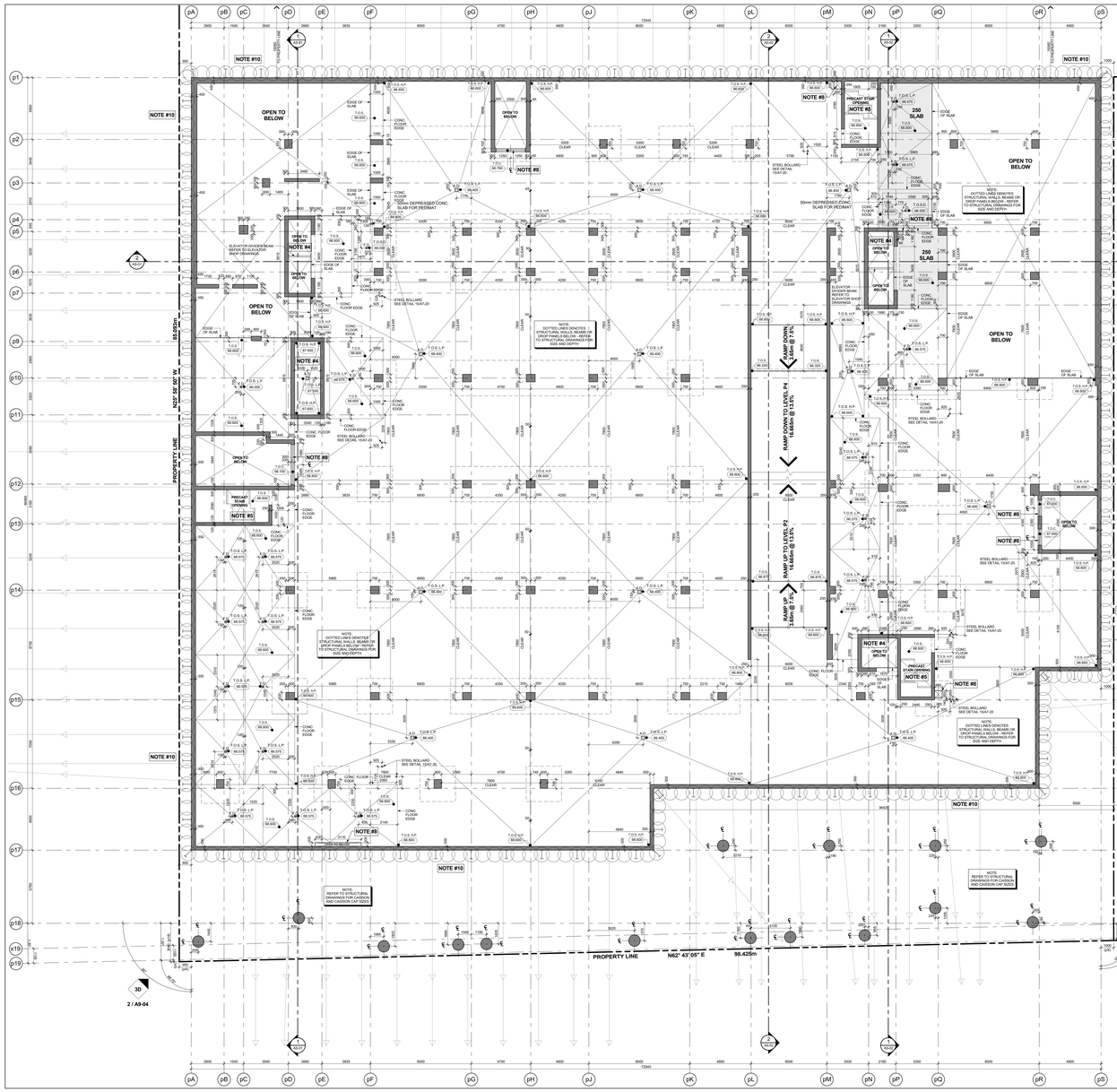

Slab Edge Plan - Level P3 - Underground Parking Garage (Level C) 3 / A9-03

Scale: 1 : 100

GENERAL SLAB-EDGE NOTES

1. ASSUME TOP OF FLOOR SLAB ELEVATION AS 0.000, FOR FLOOR SLAB ELEVATION SEE BUILDING SECTION DRAWINGS.
2. ALL STRUCTURE COLUMNS AND SHEAR WALLS ARE LOCATED 90° WITH GRID LINE, UNLESS NOTED OTHERWISE.
3. REFER TO STRUCTURAL DRAWINGS FOR FURTHER COLUMN, WALL AND BEAM DETAILS AND DIMENSIONS.
4. FOR ELEVATOR SHAFT SIZE AND OPENINGS REFER TO SHOP DRAWINGS FOR DETAILS.
5. CONTRACTORS TO CONFIRM STAIR LOCATION WITH STEEL STAIR MANUFACTURE FOR STAIR MID LANDING REFER TO STAIR SECTION ON AE - SERIES DRAWINGS.
6. CONTRACTORS TO CONFIRM STAIR LOCATION WITH STEEL STAIR MANUFACTURE FOR STAIR MID LANDING REFER TO STAIR SECTION ON AE - SERIES DRAWINGS.
7. REFER TO LANDSCAPE DRAWINGS FOR PLANTER WALL HEIGHTS AND SLOPES, PLANTER DRAIN LOCATIONS AND GENERAL DETAILS AND DIMENSIONS.
8. REFER TO MECHANICAL AND ELECTRICAL DRAWINGS FOR HORIZONTAL SHAFT OPENING SIZES IN WALLS VERTICAL SHAFT OPENING SIZES IN FLOORS SLEEVE SIZES AND LOCATIONS OPENING SIZES AND ALL OTHER DETAILS
9. REFER TO KROMAR DRAWINGS FOR SURVEYED LOCATIONS. ALL PROPERTY LINES, EASEMENTS AND LIMITING LANDS WHICH ARE TO BE CONFIRMED BY THE SURVEYOR ON SITE.
10. REFER TO SHERWOOD GEOSTRUCTURAL ENGINEERS DRAWINGS FOR EXCAVATION SHORING AND TEMPORARY SHORING FOR CONSTRUCTION.
11. DIMENSIONS FOR CRANE TOWER LOCATIONS AND CRANE TOWER SLAB OPENING ARE ONLY PROPOSED AND ARE TO BE COORDINATED WITH FINAL APPROVED CRANE TOWER SHOP DRAWINGS AND STRUCTURAL CONSULTANT.

General Slab Edge Notes 2 / A9-03

GENERAL SLAB-EDGE LEGEND:

- DARK HATCH INDICATES CONCRETE WALL OR COLUMN
- LIGHT HATCH INDICATES STRUCTURAL CURBS, LOW WALLS, OR HAUNCHES
- LIGHTER HATCH INDICATES STRUCTURAL TRANSFER SLABS, BALCONYS, OR TERRACES
- HATCHED AREA INDICATES CONCRETE TOPPING
- HATCHED AREA INDICATES SECONDARY CONCRETE POUR
- HATCHED AREA INDICATES FLOATING SLAB
- EXISTING FINISHED LANDSCAPE GRADING, REFER TO LANDSCAPE DWGS.
- 159.90 / 280.000 TOP OF CONCRETE SLAB - HIGH POINT
- 159.65 / 280.000 TOP OF CONCRETE SLAB - LOW POINT
- 159. / 280.000 TOP OF CONCRETE BEAM
- 159. / 280.000 TOP OF CONCRETE CURB
- 159.95 / 280.000 TOP OF CONCRETE FOUNDATION WALL
- 159. / 280.000 TOP OF FOOTING
- 159. / 280.000 TOP OF CONCRETE HAUNCH
- 159. / 280.000 TOP OF CONCRETE SLAB
- 159.87 / 280.000 TOP OF SECONDARY POUR
- 159. / 280.000 TOP OF CONCRETE LEDGE
- 159.82 / 280.000 TOP OF CONCRETE SLAB DEPRESSION
- 159.09 / 280.000 TOP OF CONCRETE UPTURN BEAM
- 159. / 280.000 TOP OF CONCRETE WALL
- 159.8 / 280.000 TOP OF CONCRETE FLOATING SLAB
- 159.6 / 280.000 TOP OF CONCRETE FLOATING CURB
- 159. / 280.000 TOP OF CONCRETE PARAPET
- 159.5 / 280.000 TOP OF CONCRETE TOPPING
- 159.5 / 280.000 TOP OF CONCRETE TOPPING - HIGH POINT
- 159.5 / 280.000 TOP OF CONCRETE TOPPING - LOW POINT
- 159.0 / 280.000 TOP OF CONCRETE LANDSCAPE CURB (ALSO REFER TO LANDSCAPE DRAWINGS)
- 159.36 / 280.000 TOP OF CONCRETE LANDSCAPE WALLS (ALSO REFER TO LANDSCAPE DRAWINGS)
- 280.00 / 280.000 UNDERSIDE OF CONCRETE BEAM
- 159.8 / 280.000 TOP OF STRUCTURAL STEEL
- 159.80 / 280.000 TOP OF CONCRETE MUD SLAB

General Slab Edge Legend 1 / A9-03

Contractor Must Check And Verify All Dimensions On The Job.
Do Not Scale The Drawings.
All Drawings, Specifications And Related Documents Are The Copyright Of The Architect And Must Be Returned Upon Request.
Reproduction Of Drawings, Specifications And Related Documents In Part Or Whole Is Forbidden Without The Architects Written Permission.
This Drawing Is Not To Be Used For Construction Until Signed By The Architect.

Date: November 4, 2016

Construction

KIRKOR ARCHITECTS + PLANNERS
20 Martin Ross Avenue, Toronto, Ontario, M3J 2K8
TM 16 665-6065, TM 16 665-1234, www.kirkorarchitects.com

No.	Revision	Date
1	Construction	Nov. 4, 2016
No.	Issued For	Date

AQUAVISTA
AT BAYSIDE TORONTO

Drawing Title
Slab Edge Plans
Slab Edge Plan - Level P3 - Underground Parking Garage (Level C)

Project
Hines TRIDEL
AQUAVISTA
Block 3 - R3 & R4
263 Queens Quay East
Toronto, ON

Scale: 1 : 100
Drawn by: M.N.
Checked by: C.A.
Project No.: 13148
Date: November 4, 2016
Drawing No.: A9-03

Plot Date: 11/7/2016 4:08:49 PM File Path: C:\Users\vdacosch\Documents\ACA21 2015 WORKING FILES\13148P2D-Model-Building R3-R4_vdacosch.rvt

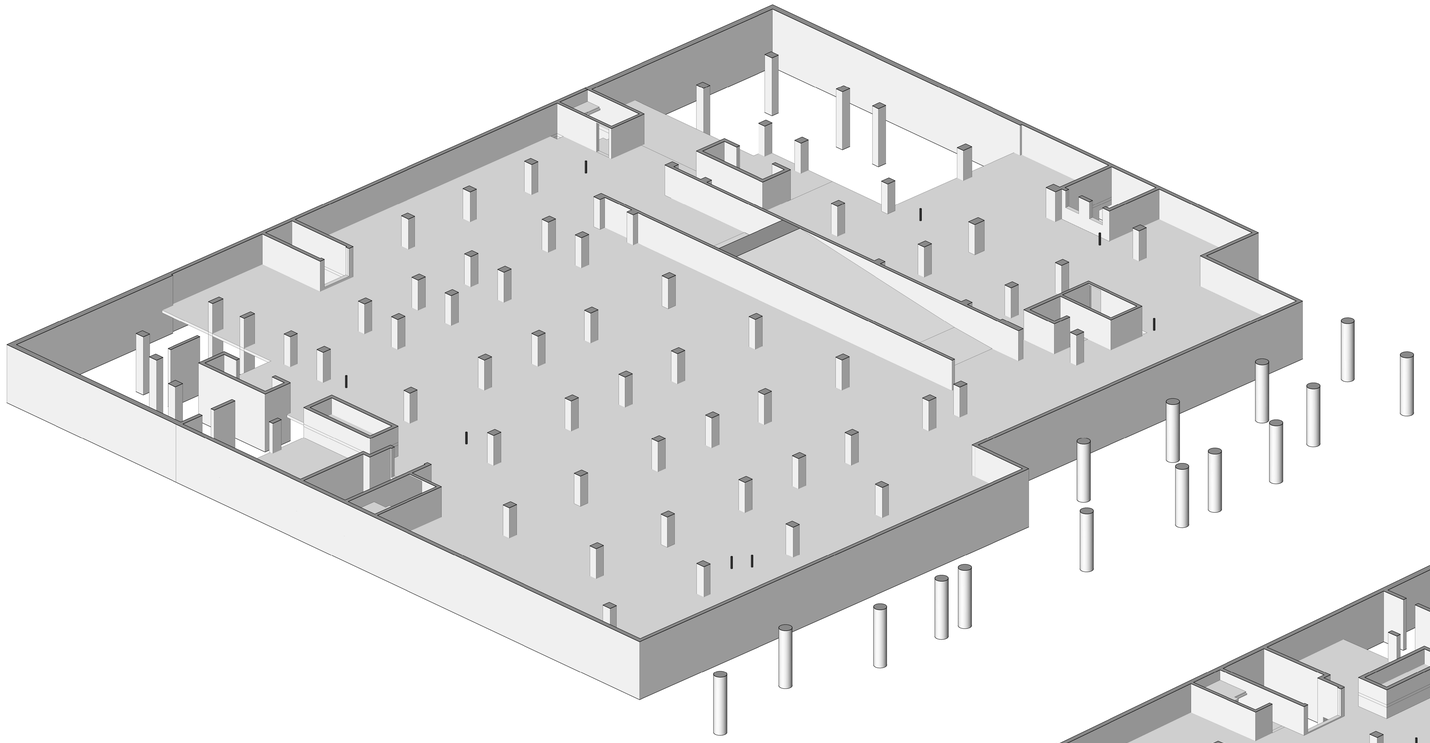

3D Floor Plan - Level P3 - West Side - Looking East 2 A9-04
NTS

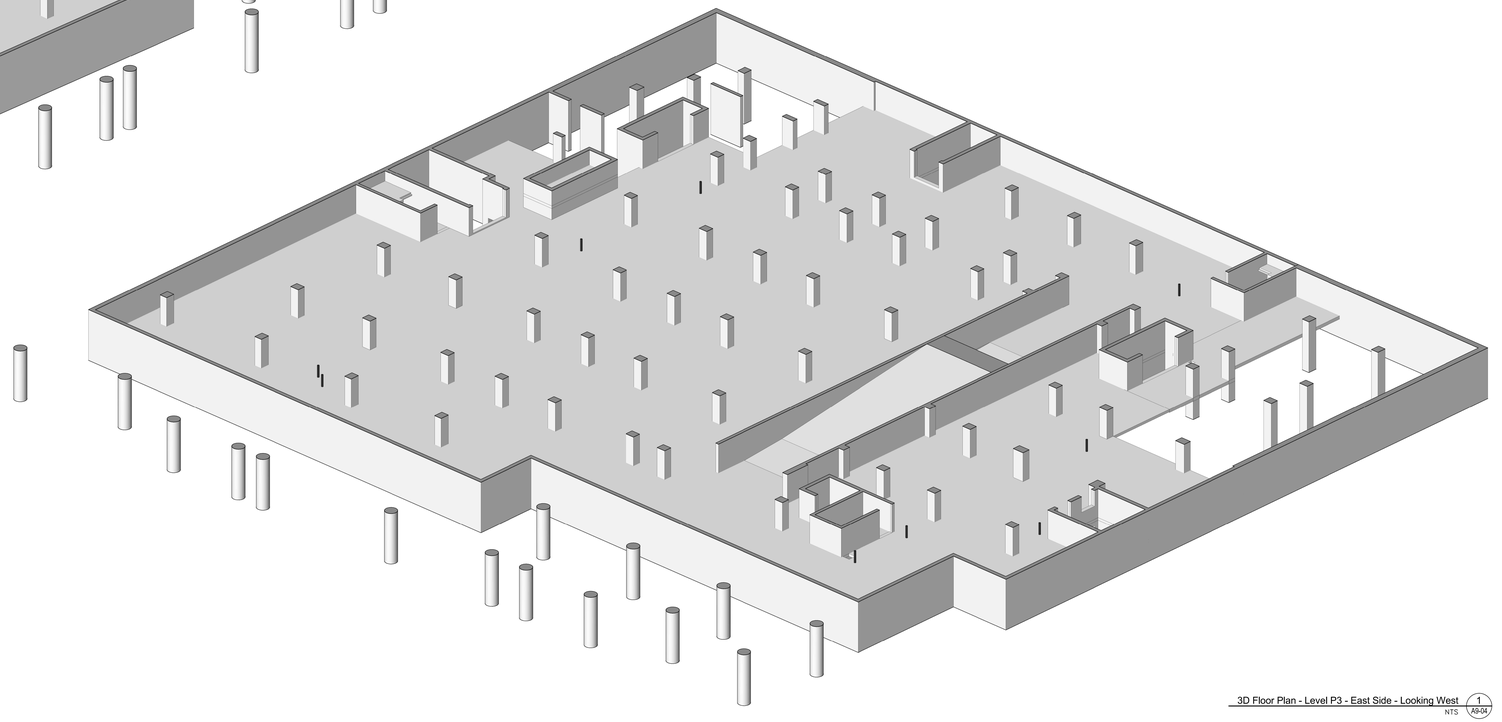

3D Floor Plan - Level P3 - East Side - Looking West 1 A9-04
NTS

Contractor Must Check And Verify All Dimensions On The Job.

Do Not Scale The Drawings.

All Drawings, Specifications And Related Documents Are The Copyright Of The Architect And Must Be Returned Upon Request.

Reproduction Of Drawings, Specifications And Related Documents Is Not Or Whole Is Forbidden Without The Architects Written Permission.

This Drawing Is Not To Be Used For Construction Until Signed By The Architect.

Date: **November 4, 2016**

ONTARIO ASSOCIATION OF ARCHITECTS
ALAN MARTIN
LICENCE
4292
SEAL MUST BE SIGNED TO BE VALID

Construction

KIRKOR ARCHITECTS + PLANNERS
20 Martin Ross Avenue, Toronto, Ontario, M3J 2K8
T(416) 665-6000, F(416) 665-1234, www.kirkorarchitects.com

No.:	Revision:	Date:

No	Issued For	Date
1.	Construction	Nov. 4, 2016

AQUAVISTA
AT BAYSIDE TORONTO

Drawing Title
Slab Edge Plans
Slab Edge Plan - Level P3 - East & West 3D View

Project
Hines TRIDEL
AQUAVISTA
Block 3 - R3 & R4
263 Queens Quay East
Toronto, ON

Scale

Drawn by
M.N.

Checked by
C.A.

Project No.
13148

Date
November 4, 2016

Drawing No.
A9-04

Plot Date: 11/2/2016 12:22:53 PM File Path: C:\Users\jvdecock\Documents\REVIT 2015 WORKING FILES\13148P20-Wader-Building R3-R4_rvdecock.rvt

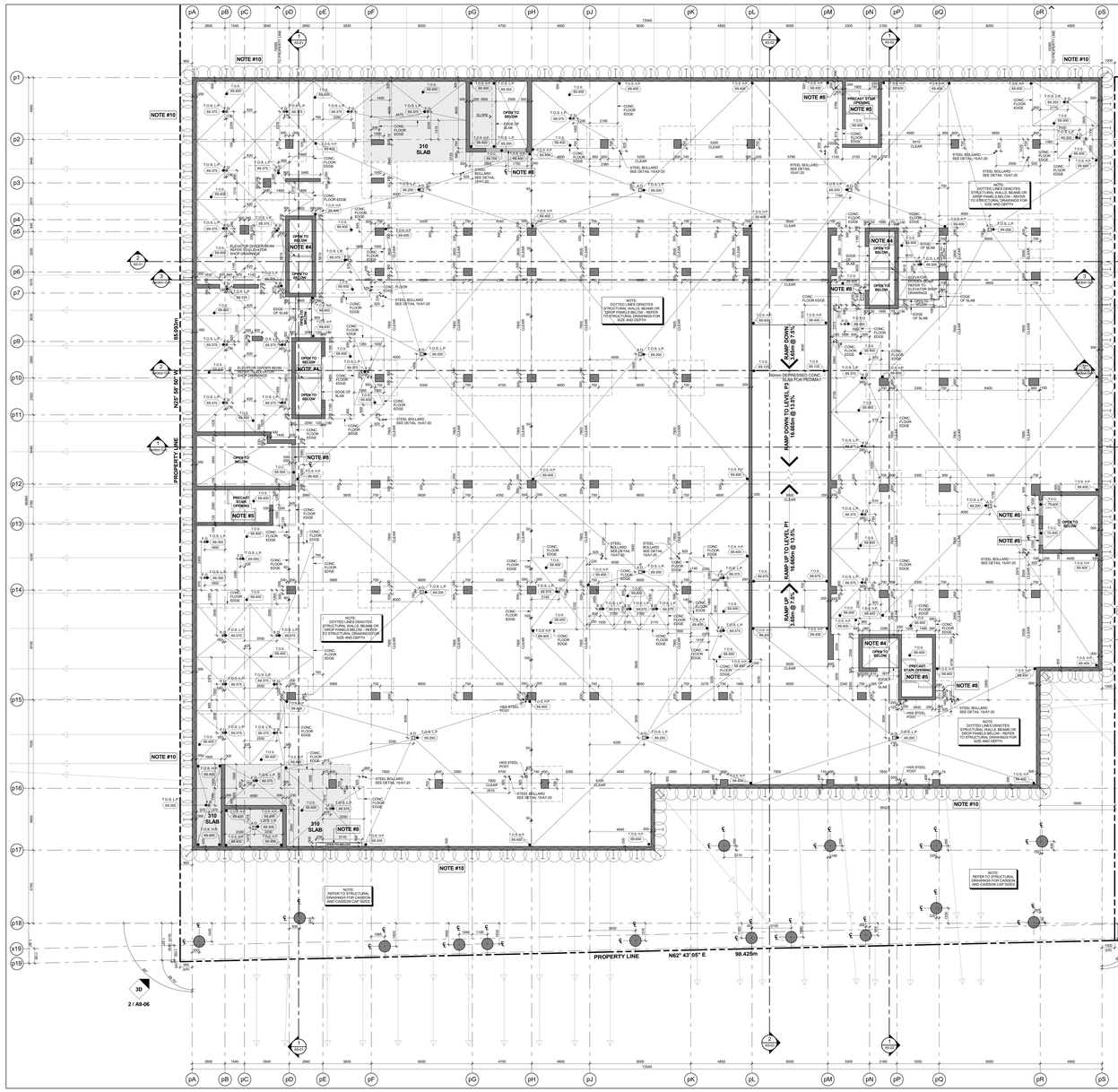

GENERAL SLAB-EDGE NOTES

1. ASSUME TOP OF FLOOR SLAB ELEVATION AS 0.000, FOR FLOOR SLAB ELEVATION SEE BUILDING SECTION DRAWINGS.
2. ALL STRUCTURE COLUMNS AND SHEAR WALLS ARE LOCATED 90° WITH GRID LINE, UNLESS NOTED OTHERWISE.
3. REFER TO STRUCTURAL DRAWINGS FOR FURTHER COLUMN, WALL AND BEAM DETAILS AND DIMENSIONS.
4. FOR ELEVATOR SHAFT SIZE AND OPENINGS REFER TO SHOP DRAWINGS FOR DETAILS.
5. CONTRACTORS TO CONFIRM STAIR LOCATION WITH STEEL STAIR MANUFACTURE FOR STAIR MID LANDING REFER TO STAIR SECTION ON A6 - SERIES DRAWINGS.
6. CONTRACTORS TO CONFIRM STAIR LOCATION WITH STEEL STAIR MANUFACTURE FOR STAIR MID LANDING REFER TO STAIR SECTION ON A6 - SERIES DRAWINGS.
7. REFER TO LANDSCAPE DRAWINGS FOR PLANTER WALL AND PLANTER SLAB DEPRESSION, PLANTER LOCATIONS AND GENERAL DETAILS AND DIMENSIONS.
8. REFER TO MECHANICAL AND ELECTRICAL DRAWINGS FOR: HORIZONTAL SHAFT OPENING SIZES IN WALLS VERTICAL SHAFT OPENING SIZES IN FLOORS SLEEVE AND CURB FOR OPENING SIZES AND ALL OTHER DETAILS
9. REFER TO ARCHIVE DRAWINGS FOR SURVEYED LOCATIONS. ALL PROPERTY LINES AND BOUNDARIES SHOWN ON THIS BRANCH ARE TO BE CONFIRMED BY THE SURVEYOR ON SITE.
10. REFER TO SHERWOOD GEOSTRUCTURAL ENGINEERS DRAWINGS FOR EXCAVATION SHORING AND TEMPORARY SHORING FOR CONSTRUCTION.
11. DIMENSIONS FOR CRANE TOWER LOCATIONS AND CRANE TOWER SLAB OPENING ARE ONLY PROPOSED AND ARE TO BE COORDINATED WITH FINAL APPROVED CRANE TOWER SHOP DRAWINGS AND STRUCTURAL CONSULTANT.

General Slab Edge Notes 2 / A9-05

GENERAL SLAB-EDGE LEGEND:

- DARK HATCH INDICATES CONCRETE WALL OR COLUMN
- LIGHT HATCH INDICATES STRUCTURAL CURBS, LOW WALLS, OR NAUSCAPES
- LIGHTER HATCH INDICATES STRUCTURAL TRANSFER SLABS, BALCONYS, OR TERRACES
- HATCHED AREA INDICATES CONCRETE TOPPING
- HATCHED AREA INDICATES SECONDARY CONCRETE POUR
- HATCHED AREA INDICATES FLOATING SLAB
- EXISTING FINISHED LANDSCAPE GRADING, REFER TO LANDSCAPE DWGS
- TOP OF CONCRETE SLAB - HIGH POINT
- TOP OF CONCRETE SLAB - LOW POINT
- TOP OF CONCRETE BEAM
- TOP OF CONCRETE CURB
- TOP OF CONCRETE FOUNDATION WALL
- TOP OF FOOTING
- TOP OF CONCRETE HAUNCH
- TOP OF CONCRETE SLAB
- TOP OF SECONDARY POUR
- TOP OF CONCRETE LEDGE
- TOP OF CONCRETE SLAB DEPRESSION
- TOP OF CONCRETE UPTURN BEAM
- TOP OF CONCRETE WALL
- TOP OF CONCRETE FLOATING SLAB
- TOP OF CONCRETE FLOATING CURB
- TOP OF CONCRETE PARAPET
- TOP OF CONCRETE TOPPING
- TOP OF CONCRETE TOPPING - HIGH POINT
- TOP OF CONCRETE TOPPING - LOW POINT
- TOP OF CONCRETE LANDSCAPE CURB (ALSO REFER TO LANDSCAPE DRAWINGS)
- TOP OF CONCRETE LANDSCAPE WALLS (ALSO REFER TO LANDSCAPE DRAWINGS)
- UNDERSIDE OF CONCRETE BEAM
- TOP OF STRUCTURAL STEEL
- TOP OF CONCRETE MUD SLAB

General Slab Edge Legend 1 / A9-05

Slab Edge Plan - Level P2 - Underground Parking Garage (Level B) 3 / A9-05
Scale: 1 : 100

Contractor Must Check And Verify All Dimensions On The Job.
Do Not Scale The Drawings.
All Drawings, Specifications And Related Documents Are The Copyright Of The Architect And Must Be Returned Upon Request.
Reproduction Of Drawings, Specifications And Related Documents In Part Or Whole Is Forbidden Without The Architects Written Permission.
This Drawing Is Not To Be Used For Construction Until Signed By The Architect.

Date: November 4, 2016

KIRKOR ARCHITECTS + PLANNERS
20 Martin Ross Avenue, Toronto, Ontario, M3J 2K8
TM 16 665-4060, FM 16 665-1234, www.kirkorarchitects.com

No.	Revision	Date

No.	Issued For	Date
1	Construction	Nov. 4, 2016

AQUAVISTA
AT BAYSIDE TORONTO

Drawing Title
Slab Edge Plans
Slab Edge Plan - Level P2 - Underground Parking Garage (Level B)

Project
Hines TRIDEL
AQUAVISTA
Block 3 - R3 & R4
263 Queens Quay East
Toronto, ON

Scale
1 : 100
Drawn by
M.N.
Checked by
C.A.
Project No.
13148
Date
November 4, 2016
Drawing No.
A9-05

Plot Date: 11/7/2016 4:09:00 PM File Path: C:\Users\vdacosch\Documents\ACA1 2015 WORKING FILES\13148P20-Master-Building R3-R4_vdacosch.rvt

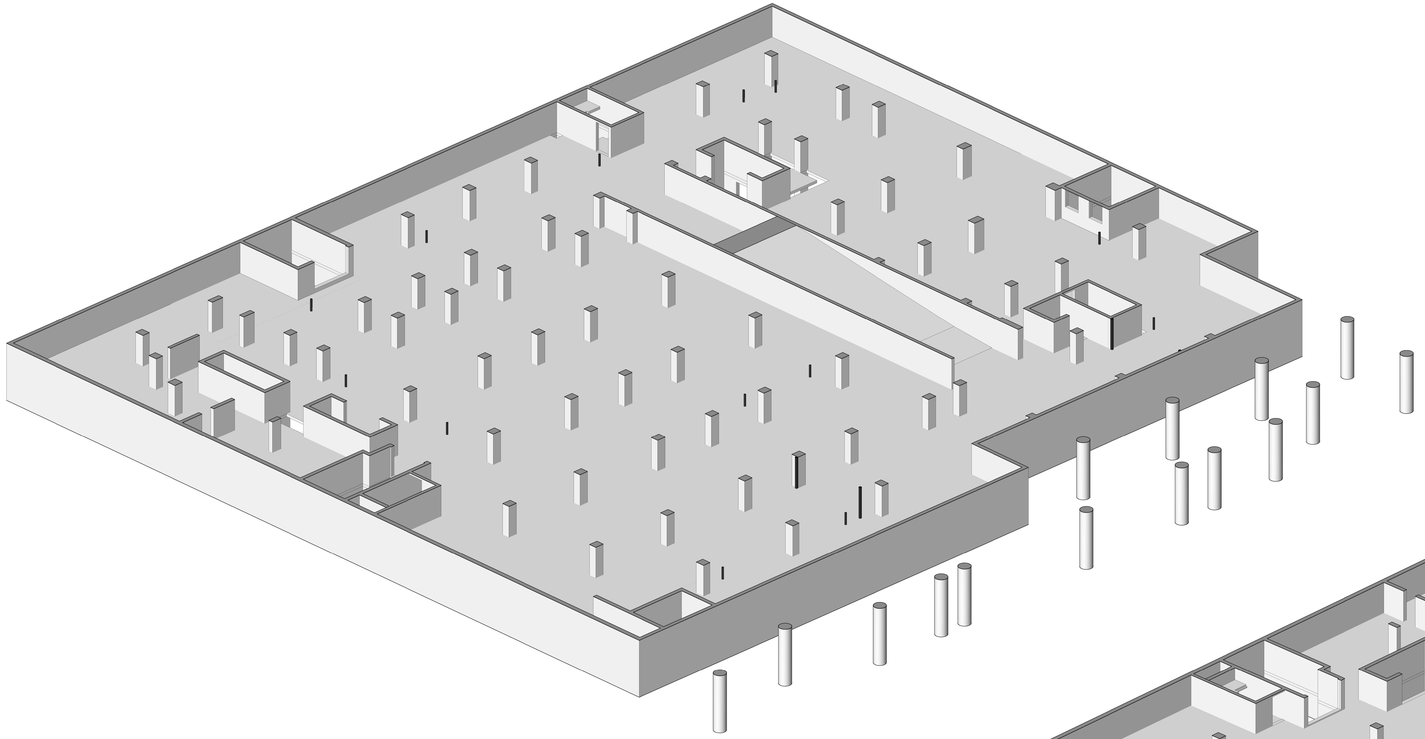

3D Floor Plan - Level P2 - West Side - Looking East 2 A9-06
NTS

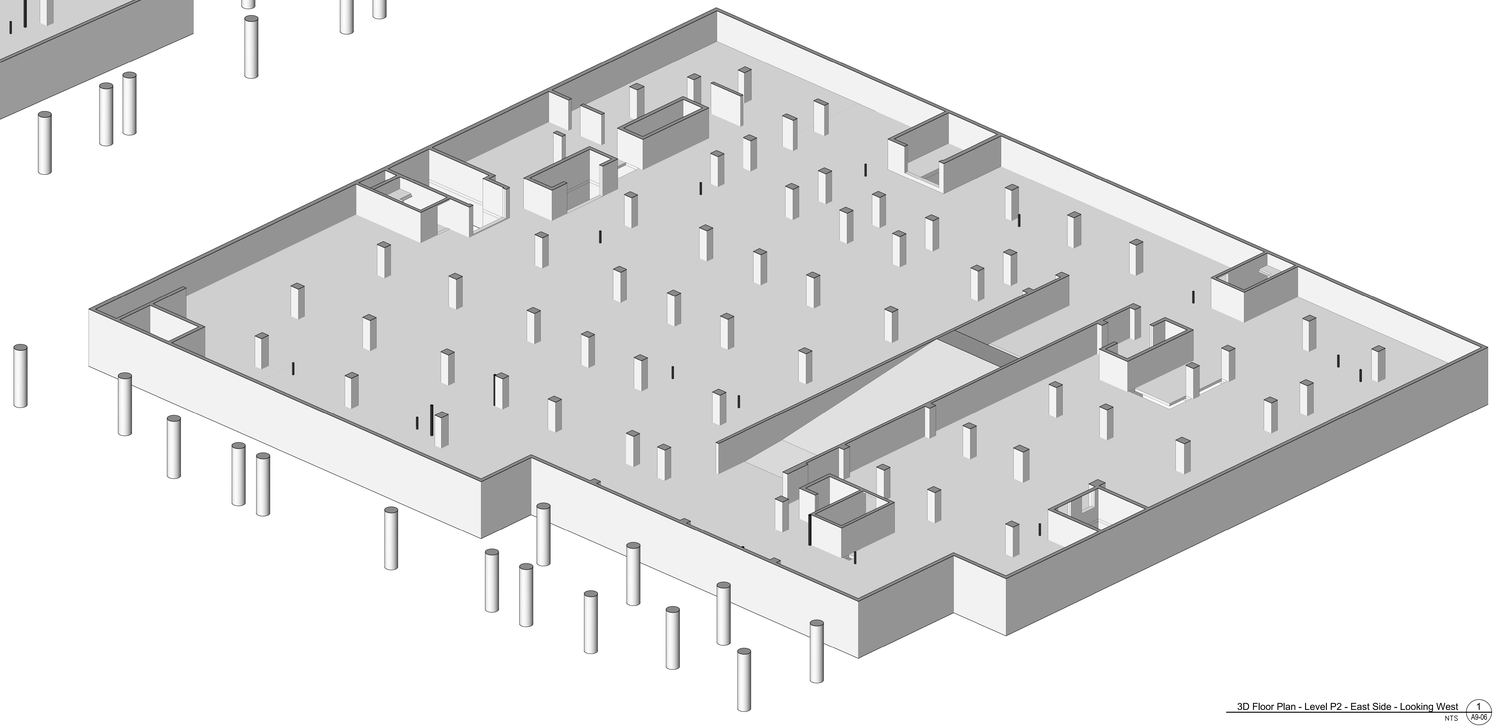

3D Floor Plan - Level P2 - East Side - Looking West 1 A9-06
NTS

Contractor Must Check And Verify All Dimensions On The Job.

Do Not Scale The Drawings.

All Drawings, Specifications And Related Documents Are The Copyright Of The Architect And Must Be Returned Upon Request.

Reproduction Of Drawings, Specifications And Related Documents Is Not Or Wholly Is Forbidden Without The Architects Written Permission.

The Drawing Is Not To Be Used For Construction Until Signed By The Architect.

Date: **November 4, 2016**

ONTARIO ASSOCIATION OF ARCHITECTS
LICENSED
LICENCE
4292
SEAL MUST BE SIGNED TO BE VALID

Construction

KIRKOR ARCHITECTS + PLANNERS
20 Martin Ross Avenue, Toronto, Ontario, M3J 2K8
T(416) 665-6060, F(416) 665-1234, www.kirkorarchitects.com

No.:	Revision:	Date

No	Issued For	Date
1.	Construction	Nov. 4, 2016

AQUAVISTA
AT BAYSIDE TORONTO

Drawing Title
Slab Edge Plans
Slab Edge Plan - Level P2 - East & West 3D View

Project
Hines TRIDEL
AQUAVISTA
Block 3 - R3 & R4
263 Queens Quay East
Toronto, ON

Scale

Drawn by
M.N.

Checked by
C.A.

Project No.
13148

Date
November 4, 2016

Drawing No.
A9-06

Plot Date: 11/2/2016 12:23:22 PM File Path: C:\Users\jvdecock\Documents\REVIT 2015 WORKING FILES\13148P20-Wade-Building R3-R4_vdecock.rvt

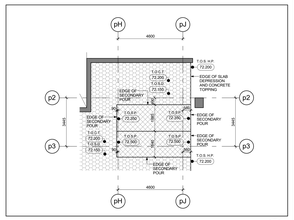

Level P1 - Theatre Slabs 5
Scale: 1 : 100 A9-07

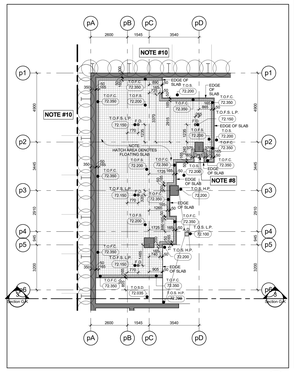
pA
pB
pC
pD
p1
p2
p3
p4
p5
p6
NOTE #10
2600
1545
3540
4995
2370
T.O.S.F. 72.090
T.O.S.L.P. 72.190
EDGE OF SLAB
EDGE OF SLAB DEPRESSION
HATCH AREA DENOTES FLOATING SLAB
NOTE #5
NOTE #6
NOTE #8
OPEN TO BELOW
T.O.S.L.P. 72.190
T.O.S.F. 72.090
T.O.S.L.P. 72.190
T.O.S.F. 72.090
T.O.S.L.P. 72.190
T.O.S.F. 72.090

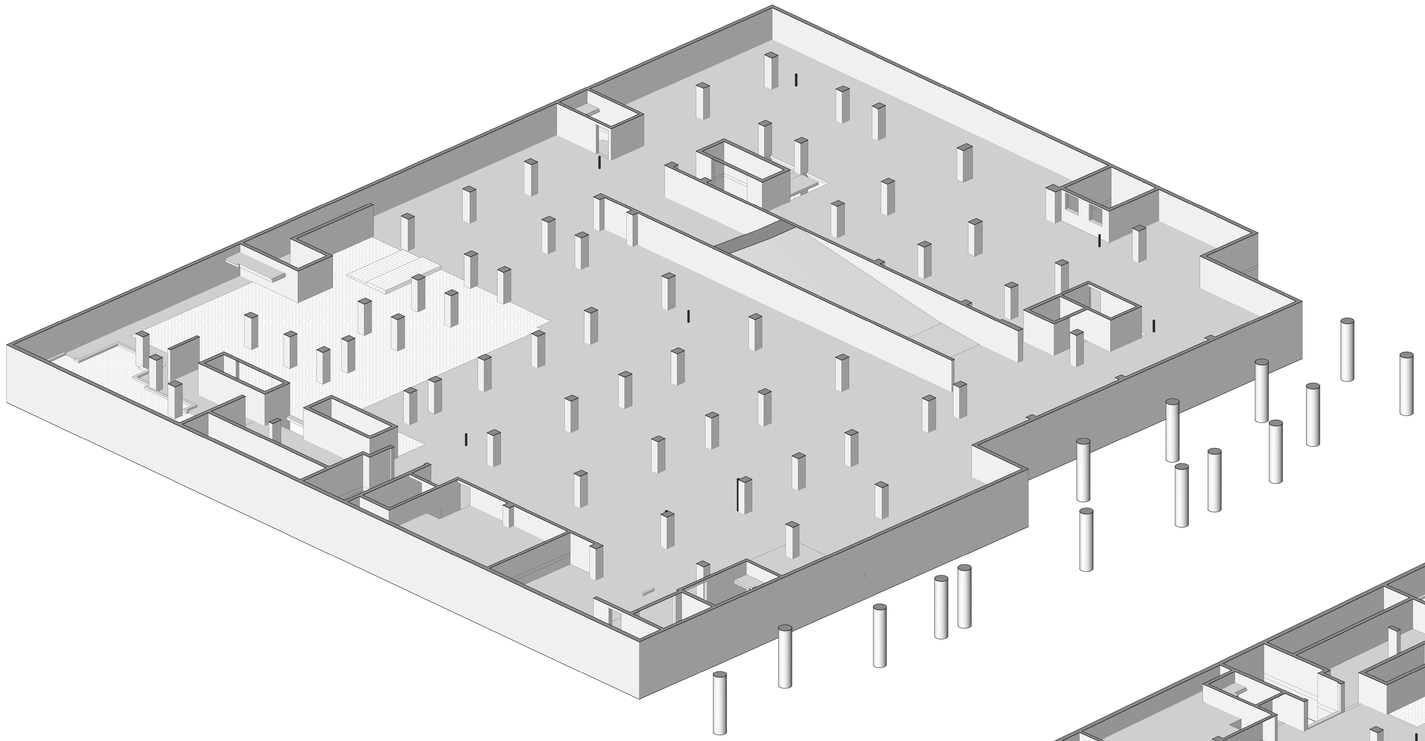

3D Floor Plan - Level P1 - West Side - Looking East 2 A9-08
NTS

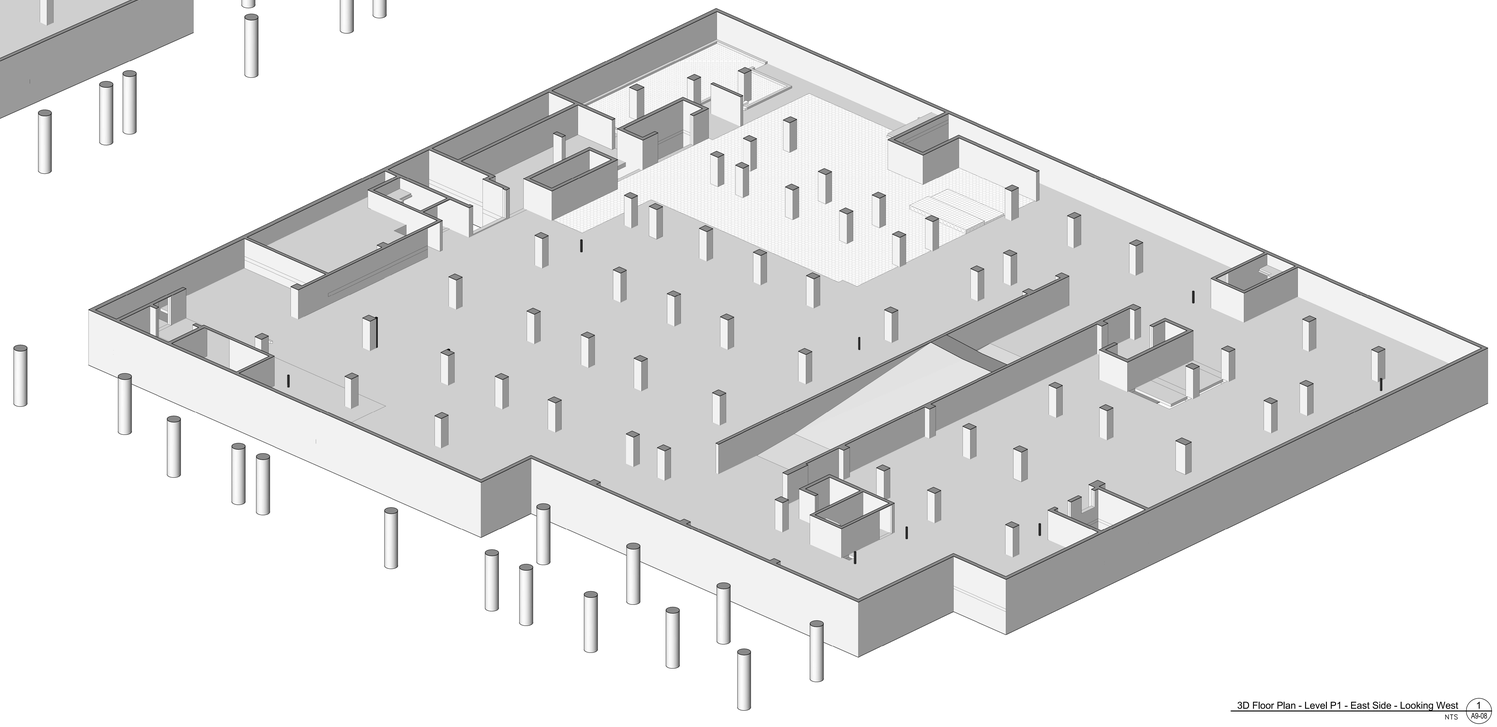

3D Floor Plan - Level P1 - East Side - Looking West 1 A9-08
NTS

Contractor Must Check And Verify All Dimensions On The Job.

Do Not Scale The Drawings.

All Drawings, Specifications And Related Documents Are The Copyright Of The Architect And Must Be Returned Upon Request.

Reproduction Of Drawings, Specifications And Related Documents Is Not Or Wholly Is Forbidden Without The Architects Written Permission.

The Drawing Is Not To Be Used For Construction Until Signed By The Architect.

Date: **November 4, 2016**

ONTARIO ASSOCIATION OF ARCHITECTS
ARCHITECT
LICENCE
KIRKOR
SEAL MUST BE SIGNED TO BE VALID

Construction

KIRKOR ARCHITECTS + PLANNERS
20 Martin Ross Avenue, Toronto, Ontario, M3J 2K8
T(416) 665-6060, F(416) 665-1234, www.kirkorarchitects.com

No.:	Revision:	Date

No	Issued For	Date
1.	Construction	Nov. 4, 2016

AQUAVISTA
AT BAYSIDE TORONTO

Drawing Title
Slab Edge Plans
Slab Edge Plan - Level P1 - East & West 3D View

Project
Hines TRIDEL
AQUAVISTA
Block 3 - R3 & R4
263 Queens Quay East
Toronto, ON

Scale

Drawn by
M.N.

Checked by
C.A.

Project No.
13148

Date
November 4, 2016

Drawing No.
A9-08

Plot Date: 11/2/2016 12:23:56 PM File Path: C:\Users\jvdecock\Documents\REVIT 2015 WORKING FILES\13148P20-Wade-Building R3-R4_vdecock.rvt

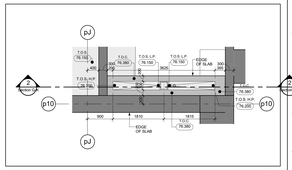

Level P1 Mezzanine - Trench Drain Along Gridline p10 6 A9-09

Scale: 1 : 50

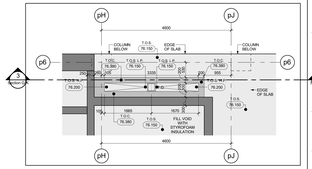

Level P1 Mezzanine - Trench Drain Along Gridline p6 5 A9-09

Scale: 1 : 50

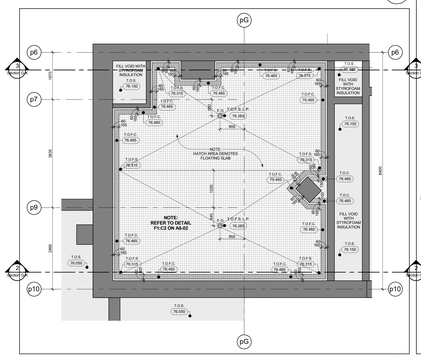

Level P1 Mezzanine - Retail Chiller Room Floating Slab 4 A9-09

Scale: 1 : 50

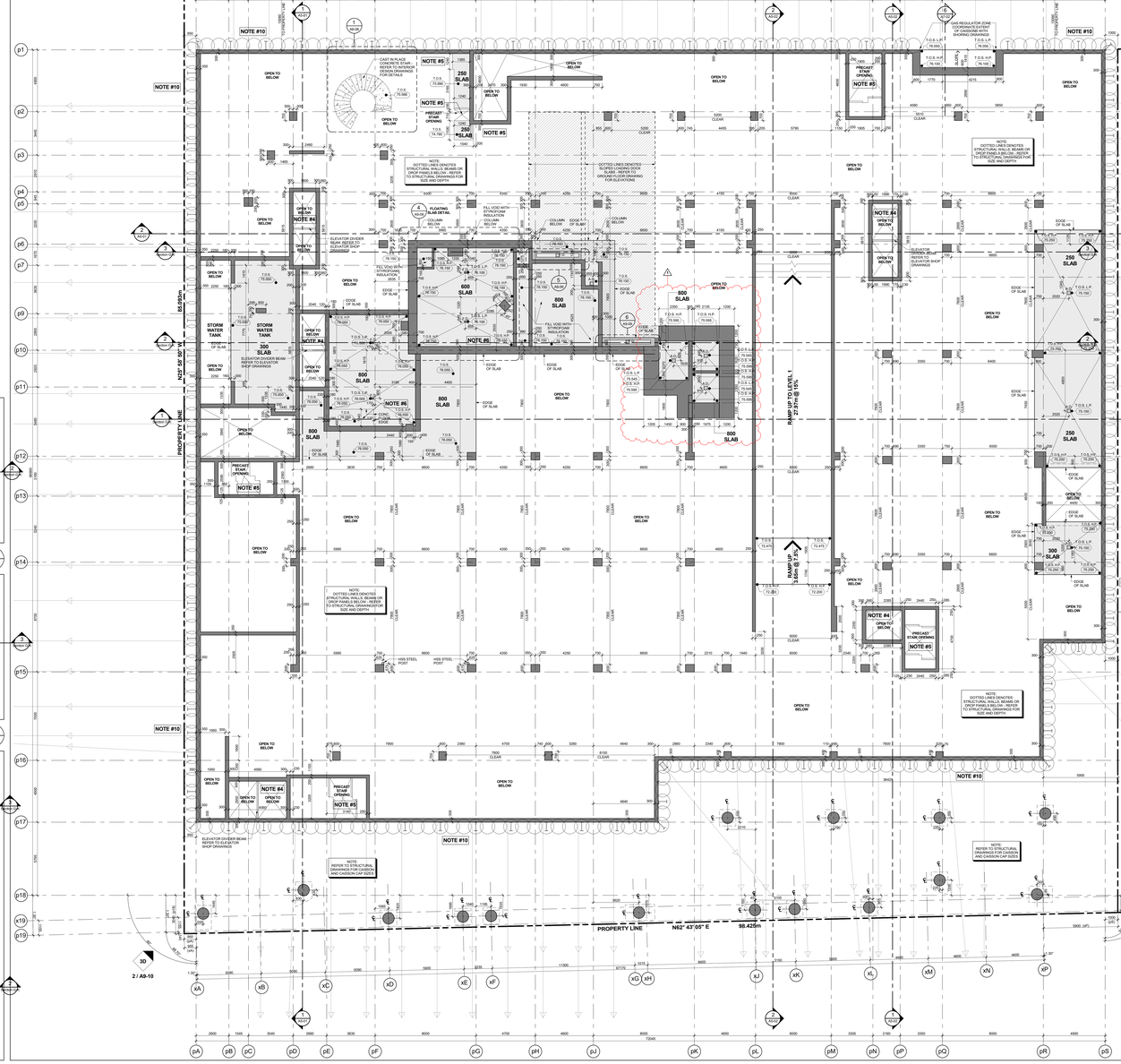

Slab Edge Plan - Level P1 Mezzanine - Underground Parking Garage (Level A) 3 A9-09

Scale: 1 : 100

GENERAL SLAB-EDGE NOTES

1. ASSUME TOP OF FLOOR SLAB ELEVATION AS 200 mm BELOW FLOOR FINISH SEE BUILDING SECTION DRAWINGS.
2. ALL STRUCTURE COLUMNS AND SHEAR WALLS ARE LOCATED 90° WITH GRID LINE, UNLESS NOTED OTHERWISE.
3. REFER TO STRUCTURAL DRAWINGS FOR FURTHER COLUMN, WALL AND BEAM DETAILS AND DIMENSIONS.
4. FOR ELEVATOR SHAFT SIZE AND OPENINGS REFER TO SHOP DRAWINGS FOR DETAILS.
5. CONTRACTORS TO CONFIRM STAIR LOCATION WITH PRECAST STAIR MANUFACTURE. FOR STAIR MD LANDING REFER TO STAIR SECTION ON ARCHITECTURAL DRAWINGS.
6. CONTRACTORS TO CONFIRM STAIR LOCATION WITH STEEL STAIR MANUFACTURE. FOR STAIR MD LANDING REFER TO STAIR SECTION ON ARCHITECTURAL DRAWINGS.
7. REFER TO LANDSCAPE DRAWINGS FOR PLANTER WALL LOCATIONS, PLANTER SLAB DEPRESSION LOCATIONS AND GENERAL DETAILS AND DIMENSIONS.
8. REFER TO MECHANICAL AND ELECTRICAL DRAWINGS FOR HORIZONTAL SHAFT OPENING SIZES IN WALLS VERTICAL SHAFT OPENING SIZES IN FLOORS MECHANICAL EQUIPMENT OPENING SIZES AND ALL OTHER DETAILS
9. REFER TO KROMAR DRAWINGS FOR SURVEYED LOCATIONS, PROPERTY LINE DIMENSIONS AND ELEVATIONS WHICH ARE TO BE CONFIRMED BY THE SURVEYOR ON SITE.
10. REFER TO ISHERWOOD GEOSTRUCTURAL ENGINEERS DRAWINGS FOR EXCAVATION SHORING AND TEMPORARY BACKING FOR CONSTRUCTION.
11. DIMENSIONS FOR CRANE TOWER LOCATIONS AND CRANE TOWER SLAB OPENING ARE ONLY PROPOSED AND ARE TO BE COORDINATED WITH FINAL CRANE TOWER SHOP DRAWINGS AND STRUCTURAL CONSULTANT.

General Slab Edge Notes 2 A9-09

GENERAL SLAB-EDGE LEGEND:

- DARK HATCH INDICATES CONCRETE WALL OR COLUMN
- LIGHT HATCH INDICATES STRUCTURAL CURBS, LOW WALLS, OR HAUNCHES
- LIGHTER HATCH INDICATES STRUCTURAL TRANSFER SLABS, BALCONYS, OR TERRACES.
- HATCHED AREA INDICATES CONCRETE TOPPING
- HATCHED AREA INDICATES SECONDARY CONCRETE POUR
- HATCHED AREA INDICATES FLOATING SLAB
- EXISTING FINISHED LANDSCAPE GRADING, REFER TO LANDSCAPE DWG
- T.O.S. 000.000 — TOP OF CONCRETE SLAB – HIGH POINT
- T.O.S. L.P. 000.000 — TOP OF CONCRETE SLAB – LOW POINT
- T.O.B. 000.000 — TOP OF CONCRETE BEAM
- T.O.C. 000.000 — TOP OF CONCRETE CURB
- T.O.F. 000.000 — TOP OF CONCRETE FOUNDATION WALL
- T.O.F. 000.000 — TOP OF FOOTING
- T.O.H. 000.000 — TOP OF CONCRETE HAUNCH
- T.O.S. 000.000 — TOP OF CONCRETE SLAB
- T.O.S.T. 000.000 — TOP OF SECONDARY POUR
- T.O.L. 000.000 — TOP OF CONCRETE LEDGE
- T.O.S.D. 000.000 — TOP OF CONCRETE SLAB-DEPRESSION
- T.O.U. 000.000 — TOP OF CONCRETE UPTURN BEAM
- T.O.W. 000.000 — TOP OF CONCRETE WALL
- T.O.F.S. 000.000 — TOP OF CONCRETE FLOATING SLAB
- T.O.F.C. 000.000 — TOP OF CONCRETE FLOATING CURB
- T.O.P. 000.000 — TOP OF CONCRETE PARAPET
- T.O.C.T. 000.000 — TOP OF CONCRETE TOPPING
- T.O.C.T.H. 000.000 — TOP OF CONCRETE TOPPING – HIGH POINT
- T.O.C.T.L. 000.000 — TOP OF CONCRETE TOPPING – LOW POINT
- T.O.L.C. 000.000 — TOP OF CONCRETE LANDSCAPE CURB (ALSO REFER TO LANDSCAPE DRAWINGS)
- T.O.L.W. 000.000 — TOP OF CONCRETE LANDSCAPE WALLS (ALSO REFER TO LANDSCAPE DRAWINGS)
- U.S.O. 000.000 — UNDERSIDE OF CONCRETE BEAM
- T.O.S. 000.000 — TOP OF STRUCTURAL STEEL
- T.O.M.S. 000.000 — TOP OF CONCRETE MUD SLAB

General Slab Edge Legend 1 A9-09

Contractor Must Check And Verify All Dimensions On The Job.
Do Not Scale The Drawings.
All Drawings, Specifications And Related Documents Are The Copyright Of The Architect And Must Be Returned Upon Request.
Reproduction Of Drawings, Specifications And Related Documents In Part Or Whole Is Forbidden Without The Architects Written Permission.
This Drawing Is Not To Be Used For Construction Until Signed By The Architect.

Date: November 4, 2016



It is not to scale

Construction

KIRKOR ARCHITECTS + PLANNERS
20 Martin Ross Avenue, Toronto, Ontario, M3J 2K8
Tel (416) 665-4065, Fax (416) 665-7234, www.kirkorarchitects.com

No.	Revision	Date
1	Site Instruction #01	Jan. 16, 2017

No.	Revision	Date
1	Construction	Nov. 4, 2016
File	Issued For	Date

AQUAVISTA
AT BAYSIDE TORONTO

Drawing Title
Slab Edge Plans

Slab Edge Plan - Level P1 Mezzanine - Underground Parking Garage (Level A)

Project
Hines TRIDEL
AQUAVISTA
Block 3 - R3 & R4
263 Queens Quay East
Toronto, ON

Scale
As indicated

Drawn by
M.N.

Checked by
C.A.

Project No.
13148

Date
November 4, 2016

Drawing No.
A9-09

Plot Date: 1/17/2017 4:39:01 PM File Path: C:\Users\mjones\Documents\REVIT 2015 WORKING FILES\13148P20-Model-Building R3-R4_jmjones.rvt

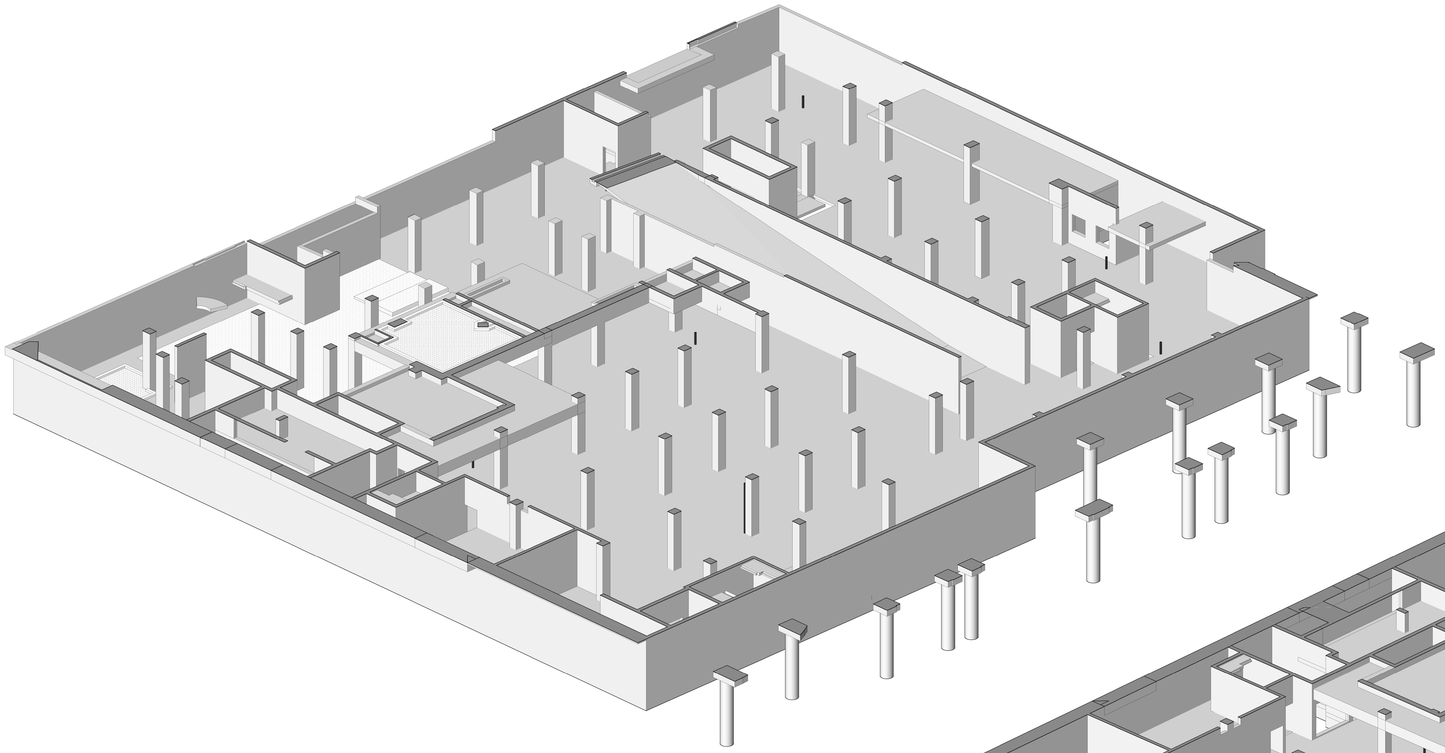

3D Floor Plan - Level P1 Mezzanine - West Side - Looking East 2 A9-10
NTS

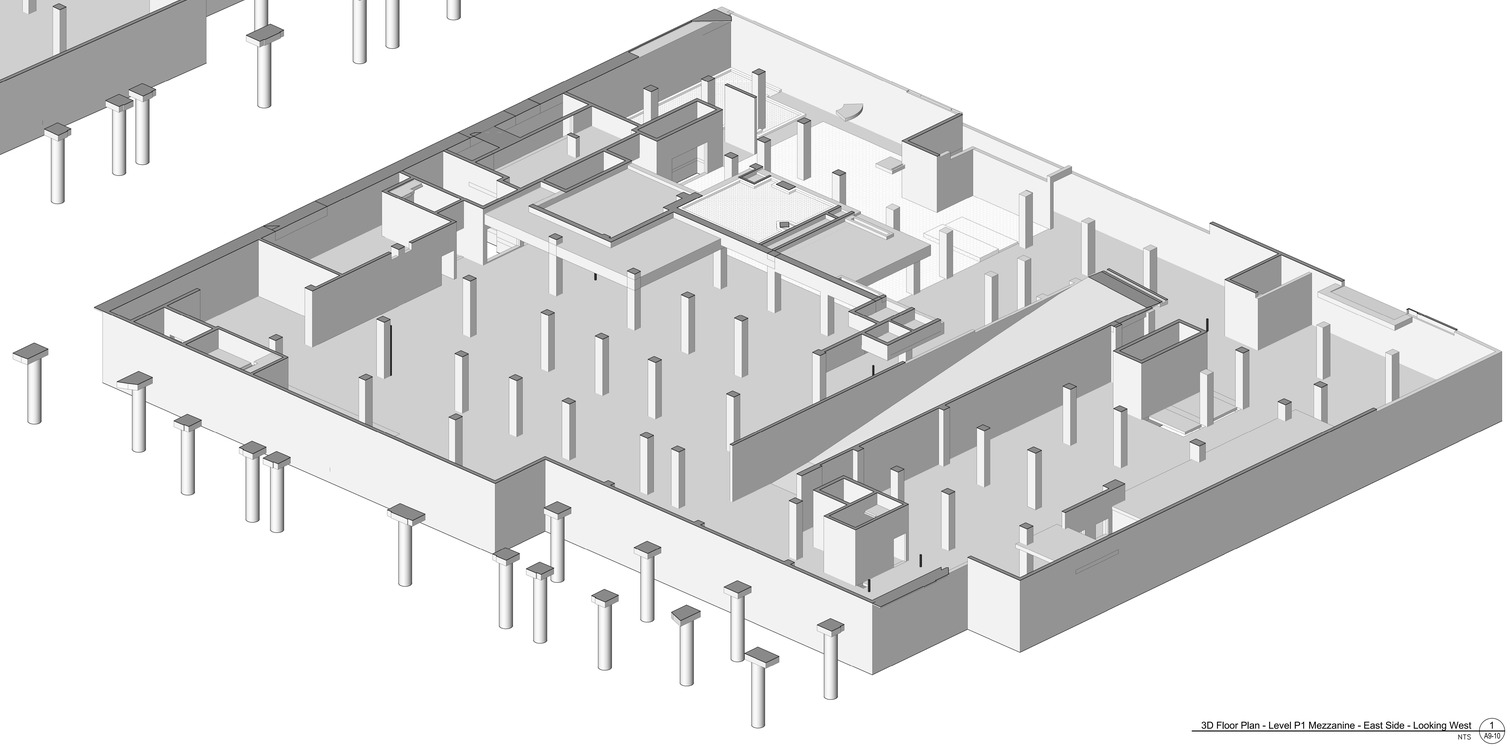

3D Floor Plan - Level P1 Mezzanine - East Side - Looking West 1 A9-10
NTS

Contractor Must Check And Verify All Dimensions On The Job.

Do Not Scale The Drawings.

All Drawings, Specifications And Related Documents Are The Copyright Of The Architect And Must Be Returned Upon Request.

Reproduction Of Drawings, Specifications And Related Documents In Part Or Whole Is Forbidden Without The Architects Written Permission.

The Drawing Is Not To Be Used For Construction Until Signed By The Architect.

Date: **November 4, 2016**

ONTARIO ASSOCIATION OF ARCHITECTS
ALAN CAMPBELL
LICENCE
4392
SEAL MUST BE SIGNED TO BE VALID

Construction

KIRKOR ARCHITECTS + PLANNERS
20 Martin Ross Avenue, Toronto, Ontario, M3J 2K8
T(416) 665-6060, F(416) 665-1234, www.kirkorarchitects.com

No.:	Revision:	Date:

No	Issued For	Date
1.	Construction	Nov. 4, 2016

AQUAVISTA
AT BAYSIDE TORONTO

Drawing Title
Slab Edge Plans

Slab Edge Plan - Level P1 Mezzanine - East & West 3D View

Project
Hines TRIDEL
AQUAVISTA
Block 3 - R3 & R4
263 Queens Quay East
Toronto, ON

Scale

Drawn by
M.N.

Checked by
C.A.

Project No.
13148

Date
November 4, 2016

Drawing No.
A9-10

Plot Date: 11/2/2016 12:24:29 PM File Path: C:\Users\jvdecock\Documents\REVIT 2015 WORKING FILES\13148P20-Wade-Building R3-R4_vdecock.rvt

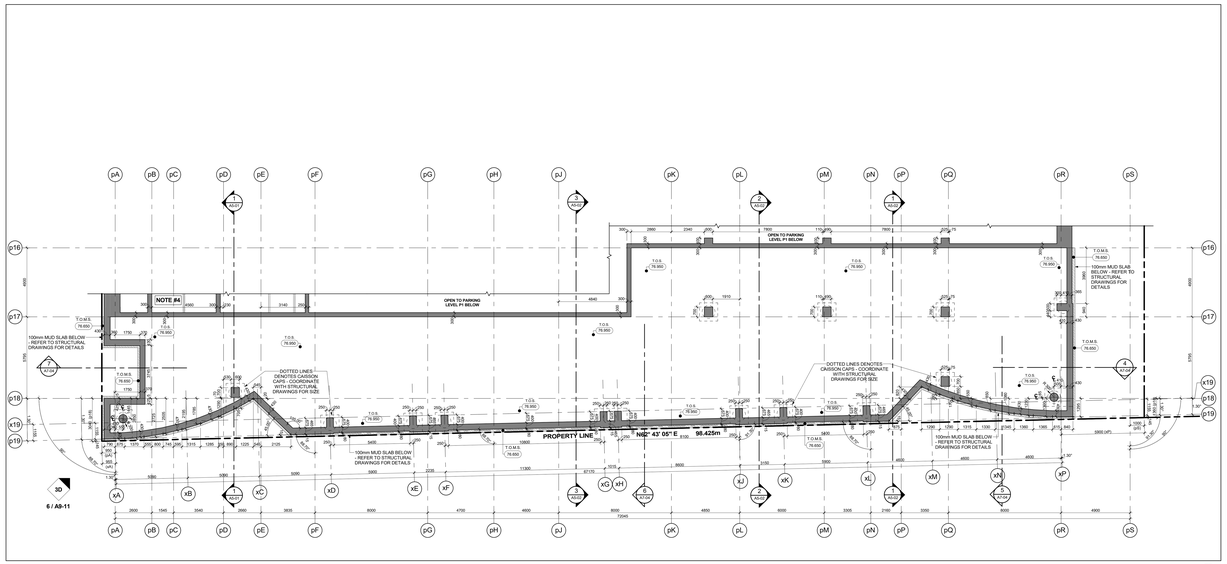

Slab Edge Plan - Level 1 - Retail Lower Slab

Scale: 1 : 100

5 / A9-11



Key Plan - Level 1

3 / A9-11

GENERAL SLAB-EDGE NOTES

1. ASSUME TOP OF FLOOR SLAB ELEVATION AS 0.000, FOR FLOOR SLAB ELEVATION SEE BUILDING SECTION DRAWINGS.
2. ALL STRUCTURE COLUMNS AND SHEAR WALLS ARE LOCATED 90° WITH GRID LINE, UNLESS NOTED OTHERWISE.
3. REFER TO STRUCTURAL DRAWINGS FOR FURTHER COLUMN, WALL AND BEAM DETAILS AND DIMENSIONS.
4. FOR ELEVATOR SHAFT SIZE AND OPENINGS REFER TO SHOP DRAWINGS FOR DETAILS.
5. CONTRACTORS TO CONFIRM STAIR LOCATION WITH STEEL STAIR MANUFACTURE FOR STAIR MO LANDING REFER TO STAIR SECTION ON AE - SERIES DRAWINGS.
6. CONTRACTORS TO CONFIRM STAIR LOCATION WITH STEEL STAIR MANUFACTURE FOR STAIR MO LANDING REFER TO STAIR SECTION ON AE - SERIES DRAWINGS.
7. REFER TO LANDSCAPE DRAWINGS FOR PLANTER WALL HEIGHTS, PLANTER DRAINAGE, PLANTER WALL LOCATIONS AND GENERAL DETAILS AND DIMENSIONS.
8. REFER TO MECHANICAL AND ELECTRICAL DRAWINGS FOR: HORIZONTAL SHAFT OPENING SIZES IN WALLS VERTICAL SHAFT OPENING SIZES IN FLOORS SLEEVE SIZES AND LOCATIONS, OPENING SIZES AND ALL OTHER DETAILS
9. REFER TO KNOWN DRAWINGS FOR SURVEYED LOCATIONS. ALL PROPERTY LINES AND BOUNDARIES SHOWN ON THIS BRANCH ARE TO BE CONFIRMED BY THE SURVEYOR ON SITE.
10. REFER TO SHERWOOD GEOSTRUCTURAL ENGINEERS DRAWINGS FOR EXCAVATION SHORING AND TEMPORARY SHORING FOR CONSTRUCTION.
11. DIMENSIONS FOR CRANE TOWER LOCATIONS AND CRANE TOWER SLAB OPENING ARE ONLY PROPOSED AND ARE TO BE COORDINATED WITH FINAL APPROVED CRANE TOWER SHOP DRAWINGS AND STRUCTURAL CONSULTANT.

General Slab Edge Notes

2 / A9-11

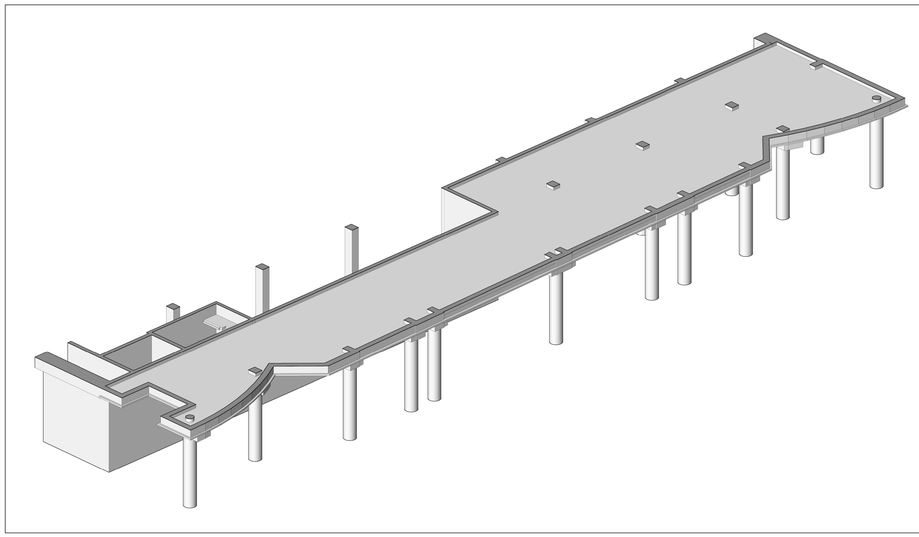

3D Floor Plan - Level 1 Mud Slab - West Side - Looking East

NTS

6 / A9-11

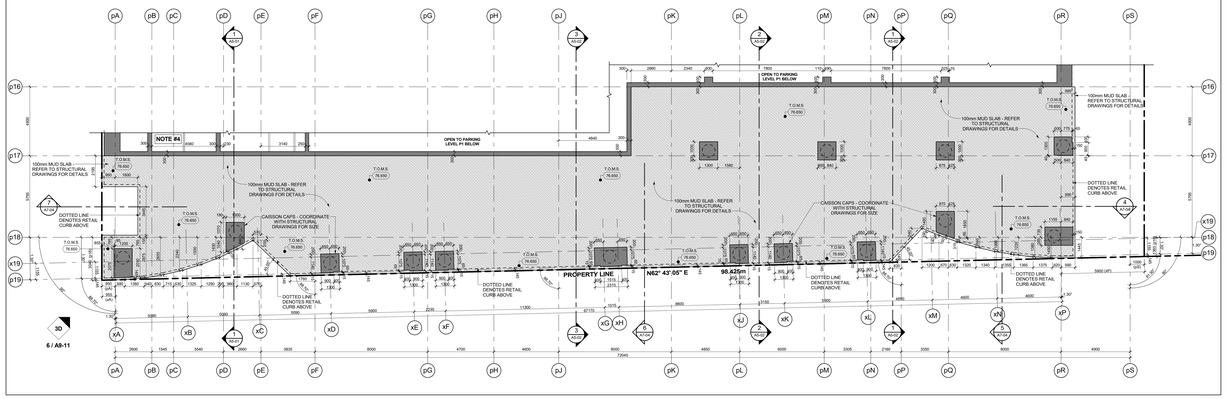

Slab Edge Plan - Level 1 - Retail Mud Slab & Caissons

Scale: 1 : 100

4 / A9-11

GENERAL SLAB-EDGE LEGEND:

- DARK HATCH INDICATES CONCRETE WALL OR COLUMN
- LIGHT HATCH INDICATES STRUCTURAL CURBS, LOW WALLS, OR HAUNCHES
- LIGHTER HATCH INDICATES STRUCTURAL TRANSFER SLABS, BALCONYS, OR TERRACES
- HATCHED AREA INDICATES CONCRETE TOPPING
- HATCHED AREA INDICATES SECONDARY CONCRETE POUR
- HATCHED AREA INDICATES FLOATING SLAB
- EXISTING FINISHED LANDSCAPE GRADING, REFER TO LANDSCAPE DWGS.
- 559.10 200.000 TOP OF CONCRETE SLAB - HIGH POINT
- 559.05 200.000 TOP OF CONCRETE SLAB - LOW POINT
- 558. 200.000 TOP OF CONCRETE BEAM
- 550. 200.000 TOP OF CONCRETE CURB
- 549. 200.000 TOP OF CONCRETE FOUNDATION WALL
- 550. 200.000 TOP OF FOOTING
- 550. 200.000 TOP OF CONCRETE HAUNCH
- 559. 200.000 TOP OF CONCRETE SLAB
- 559.7 200.000 TOP OF SECONDARY POUR
- 550. 200.000 TOP OF CONCRETE LEDGE
- 559.8 200.000 TOP OF CONCRETE SLAB DEPRESSION
- 559. 200.000 TOP OF CONCRETE UPTURN BEAM
- 559. 200.000 TOP OF CONCRETE WALL
- 559.5 200.000 TOP OF CONCRETE FLOATING SLAB
- 559.5 200.000 TOP OF CONCRETE FLOATING CURB
- 559. 200.000 TOP OF CONCRETE PARAPET
- 559.5 200.000 TOP OF CONCRETE TOPPING
- 559.5 200.000 TOP OF CONCRETE TOPPING - HIGH POINT
- 559.5 200.000 TOP OF CONCRETE TOPPING - LOW POINT
- 559.5 200.000 TOP OF CONCRETE LANDSCAPE CURB (ALSO REFER TO LANDSCAPE DRAWINGS)
- 559.5 200.000 TOP OF CONCRETE LANDSCAPE WALLS (ALSO REFER TO LANDSCAPE DRAWINGS)
- 559.5 200.000 UNDERSIDE OF CONCRETE BEAM
- 559.5 200.000 TOP OF STRUCTURAL STEEL
- 559.5 200.000 TOP OF CONCRETE MUD SLAB

General Slab Edge Legend

1 / A9-11

Contractor Must Check And Verify All Dimensions On The Job.

Do Not Scale The Drawings

All Drawings, Specifications And Related Documents Are The Copyright Of The Architect And Must Be Returned Upon Request.

Reproduction Of Drawings, Specifications And Related Documents In Part Or Whole Is Forbidden Without The Architects Written Permission.

This Drawing Is Not To Be Used For Construction Until Signed By The Architect.

Date: November 4, 2016

KIRKOR ARCHITECTS + PLANNERS
20 Martin Ross Avenue, Toronto, Ontario, M3J 2K8
TEL 416.665.4065, FAX 416.665.1234, www.kirkorarchitects.com

No.	Revision	Date
1	Construction	Nov. 4, 2016
No.	Issued For	Date

AQUAVISTA
AT BAYSIDE TORONTO

Drawing Title
Slab Edge Plans
Slab Edge Plan - Level 1 - Ground Floor Retail Lower Slab Plans

Project
Hines TRIDEL
AQUAVISTA
Block 3 - R3 & R4
263 Queens Quay East
Toronto, ON

Scale: As indicated
Drawn by: M.N.
Checked by: C.A.
Project No.: 13148
Date: November 4, 2016
Drawing No.: A9-11

Plot Date: 11/2/2016 12:24:56 PM File Path: C:\Users\vdacosch\Documents\ACA21 2015 WORKING FILES\13148P20-Model-Building R3-R4_vdacosch.rvt

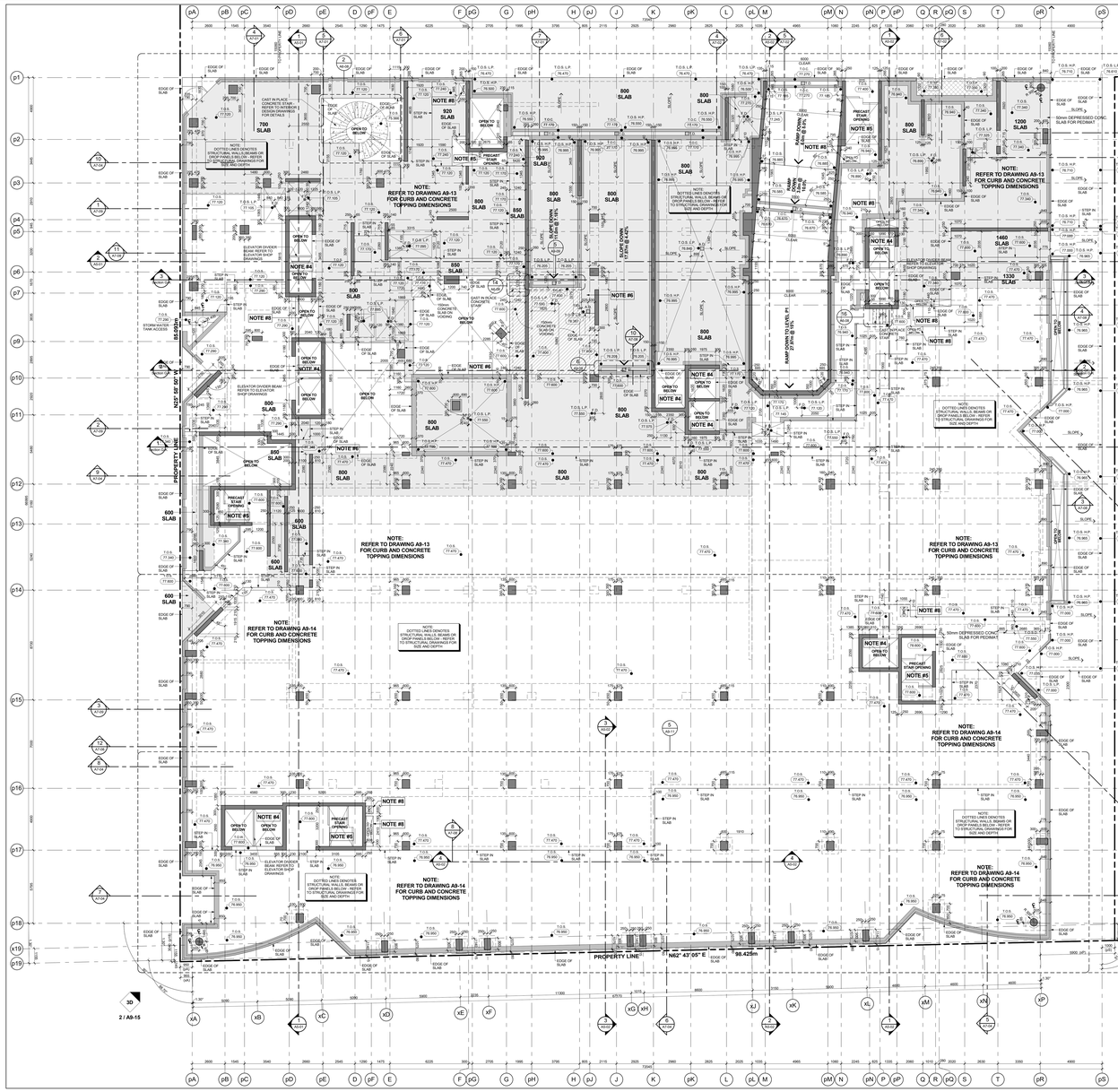

Slab Edge Plan - Level 1 - Ground Floor Plan 3 / A9-12
Scale: 1 : 100

GENERAL SLAB-EDGE NOTES

1. ASSUME TOP OF FLOOR SLAB ELEVATION AS 0.000, FOR FLOOR SLAB ELEVATION SEE BUILDING SECTION DRAWINGS.
2. ALL STRUCTURE COLUMNS AND SHEAR WALLS ARE LOCATED 90° WITH GRID LINE, UNLESS NOTED OTHERWISE.
3. REFER TO STRUCTURAL DRAWINGS FOR FURTHER COLUMN, WALL AND BEAM DETAILS AND DIMENSIONS.
4. FOR ELEVATOR SHAFT SIZE AND OPENINGS REFER TO SHOP DRAWINGS FOR DETAILS.
5. CONTRACTORS TO CONFIRM STAIR LOCATION WITH STEEL STAIR MANUFACTURE. FOR STAIR MID LANDING REFER TO STAIR SECTION ON A6 - SERIES DRAWINGS.
6. CONTRACTORS TO CONFIRM STAIR LOCATION WITH STEEL STAIR MANUFACTURE. FOR STAIR MID LANDING REFER TO STAIR SECTION ON A6 - SERIES DRAWINGS.
7. REFER TO LANDSCAPE DRAWINGS FOR PLANTER WALL HEIGHTS, PLANTER DRAINAGE, PLANTER LOCATIONS AND GENERAL DETAILS AND DIMENSIONS.
8. REFER TO MECHANICAL AND ELECTRICAL DRAWINGS FOR: HORIZONTAL SHAFT OPENING SIZES IN WALLS VERTICAL SHAFT OPENING SIZES IN FLOORS SLEEVE AND CHASE OPENING SIZES AND ALL OTHER DETAILS
9. REFER TO KROWAR DRAWINGS FOR SURVEYED LOCATIONS. ALL PROPERTY LINE DIMENSIONS AND BEARINGS SHOWN ARE TO BE CONFIRMED BY THE SURVEYOR ON SITE.
10. REFER TO SHERWOOD GEOSTRUCTURAL ENGINEERS DRAWINGS FOR EXCAVATION SHORING AND TEMPORARY SHORING FOR CONSTRUCTION.
11. DIMENSIONS FOR CRANE TOWER LOCATIONS AND CRANE TOWER SLAB OPENING ARE ONLY. PROPOSED AND ARE TO BE COORDINATED WITH FINAL APPROVED CRANE TOWER SHOP DRAWINGS AND STRUCTURAL CONSULTANT.

General Slab Edge Notes 2 / A9-12

GENERAL SLAB-EDGE LEGEND:

- DARK HATCH INDICATES CONCRETE WALL OR COLUMN
- LIGHT HATCH INDICATES STRUCTURAL CURBS, LOW WALLS, OR HAUNCHES
- LIGHTER HATCH INDICATES STRUCTURAL TRANSFER SLABS, BALCONYS, OR TERRACES
- HATCHED AREA INDICATES CONCRETE TOPPING
- HATCHED AREA INDICATES SECONDARY CONCRETE POUR
- HATCHED AREA INDICATES FLOATING SLAB
- EXISTING FINISHED LANDSCAPE GRADING, REFER TO LANDSCAPE DWGS
- TOP OF CONCRETE SLAB – HIGH POINT
- TOP OF CONCRETE SLAB – LOW POINT
- TOP OF CONCRETE BEAM
- TOP OF CONCRETE CURB
- TOP OF CONCRETE FOUNDATION WALL
- TOP OF FOOTING
- TOP OF CONCRETE HAUNCH
- TOP OF CONCRETE SLAB
- TOP OF SECONDARY POUR
- TOP OF CONCRETE LEDGE
- TOP OF CONCRETE SLAB DEPRESSION
- TOP OF CONCRETE UPTURN BEAM
- TOP OF CONCRETE WALL
- TOP OF CONCRETE FLOATING SLAB
- TOP OF CONCRETE FLOATING CURB
- TOP OF CONCRETE PARAPET
- TOP OF CONCRETE TOPPING
- TOP OF CONCRETE TOPPING – HIGH POINT
- TOP OF CONCRETE TOPPING – LOW POINT
- TOP OF CONCRETE LANDSCAPE CURB (ALSO REFER TO LANDSCAPE DRAWINGS)
- TOP OF CONCRETE LANDSCAPE WALLS (ALSO REFER TO LANDSCAPE DRAWINGS)
- UNDERSIDE OF CONCRETE BEAM
- TOP OF STRUCTURAL STEEL
- TOP OF CONCRETE MUD SLAB

General Slab Edge Legend 1 / A9-12

Contractor Must Check And Verify All Dimensions On The Job.
Do Not Scale The Drawings.
All Drawings, Specifications And Related Documents Are The Copyright Of The Architect And Must Be Returned Upon Request.
Reproduction Of Drawings, Specifications And Related Documents In Part Or Whole Is Forbidden Without The Architects Written Permission.
This Drawing Is Not To Be Used For Construction Until Signed By The Architect.

Date: November 4, 2016

KIRKOR ARCHITECTS + PLANNERS
20 Martin Ross Avenue, Toronto, Ontario, M3J 2K8
TM 16 665-4065, FM 16 665-1234, www.kirkorarchitects.com

No.	Revision	Date

1	Construction	Nov. 4, 2016
No.	Issued For	Date

AQUAVISTA
AT BAYSIDE TORONTO

Drawing Title
Slab Edge Plans
Slab Edge Plan - Level 1 - Ground Floor Plan

Project
Hines TRIDEL
AQUAVISTA
Block 3 - R3 & R4
263 Queens Quay East
Toronto, ON

Scale: 1 : 100
Drawn by: M.N.
Checked by: C.A.
Project No.: 13148
Date: November 4, 2016
Drawing No.: A9-12

Plot Date: 11/7/2016 4:09:25 PM File Path: C:\Users\vdacosch\Documents\ACA21 2015 WORKING FILES\13148P2D-Model-Building R3-R4_vdacosch.rvt

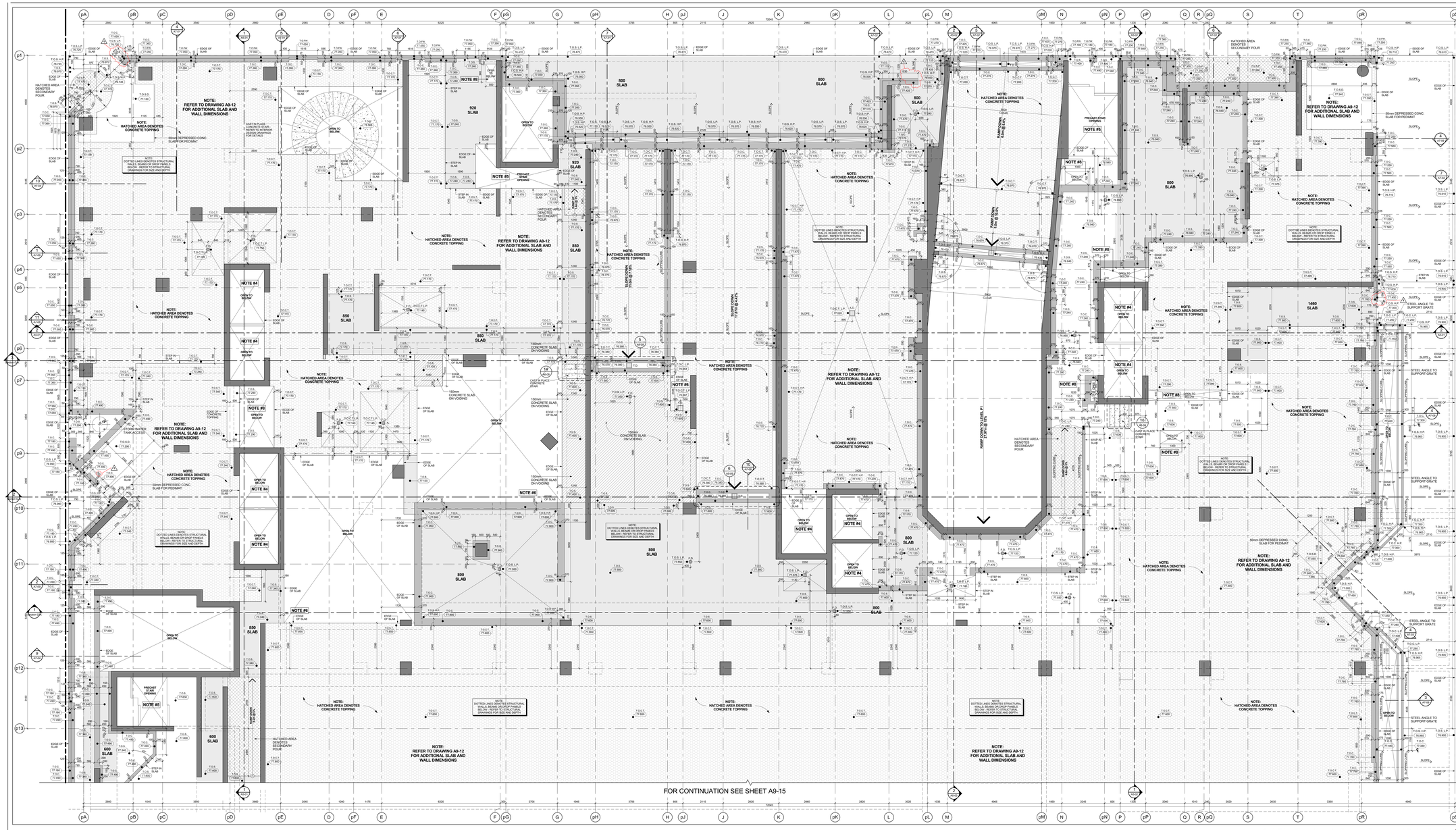

Slab Edge Plan - Level 1 - Concrete Topping and Curbs (Part 1) 4 A9-13
Scale: 1 : 50

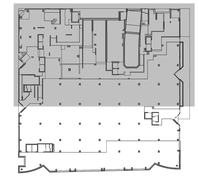

Key Plan - Level 1 3 A9-13

GENERAL SLAB-EDGE NOTES

1. ADJUST TOP OF FLOOR SLAB ELEVATION AS LOCAL FLOOR SLAB ELEVATIONS SEE BUILDING SECTION DRAWINGS.
2. ALL STRUCTURE COLUMNS AND SHEAR WALLS ARE LOCATED 90° WITH GRID LINE, UNLESS NOTED OTHERWISE.
3. REFER TO STRUCTURAL DRAWINGS FOR FURTHER COLUMN, WALL AND BEAM DETAILS AND DIMENSIONS.
4. FOR ELEVATOR SHAFT SIZE AND OPENINGS REFER TO SHOP DRAWINGS FOR DETAILS.
5. CONTRACTORS TO CONFIRM STAIR LOCATION WITH PRECAST STAIR MANUFACTURE. FOR STAIR MID LANDING REFER TO STAIR SECTION ON ARCHITECTURAL DRAWINGS.
6. CONTRACTORS TO CONFIRM STAIR LOCATION WITH STEEL STAIR MANUFACTURE. FOR STAIR MID LANDING REFER TO STAIR SECTION ON ARCHITECTURAL DRAWINGS.
7. REFER TO LANDSCAPE DRAWINGS FOR PLANTER WALL AND PLANTER SLAB DEPRESSION LOCATIONS AND GENERAL DETAILS AND DIMENSIONS.
8. REFER TO MECHANICAL AND ELECTRICAL DRAWINGS FOR HORIZONTAL SHAFT OPENING SIZES IN WALLS VERTICAL SHAFT OPENING SIZES IN FLOORS MECHANICAL EQUIPMENT OPENING SIZES AND ALL OTHER DETAILS
9. REFER TO HOWARI DRAWINGS FOR SURVEYED LOCATIONS, ELEVATIONS AND DIMENSIONS OF PROPERTY LINES WHICH ARE TO BE CONFIRMED BY THE SURVEYOR ON SITE.
10. REFER TO SHERWOOD GEOSTRUCTURAL ENGINEERS DRAWINGS FOR EXCAVATION SHORING AND TEMPORARY BACKING FOR CONSTRUCTION.
11. OPENINGS FOR CRANE TOWER LOCATIONS AND CRANE TOWER HUNG OPENINGS ARE ONLY PROPOSED AND ARE TO BE COORDINATED WITH TOWER CRANE / CRANE TOWER SHOP DRAWINGS AND STRUCTURAL CONSULTANT.

General Slab Edge Notes 2 A9-13

GENERAL SLAB-EDGE LEGEND:

- DIAG HATCH INDICATES CONCRETE WALL OR COLUMN
- 25 DIAG HATCH INDICATES STRUCTURAL CONCRETE WALL OR WALKWAYS
- 25 CROSS HATCH INDICATES STRUCTURAL CONCRETE WALLS, BALCONYS, OR TERRACES.
- HATCHED AREA INDICATES CONCRETE TOPPING
- HATCHED AREA INDICATES SECONDARY CONCRETE POUR
- HATCHED AREA INDICATES FLOATING SLAB
- EXISTING FINISHED LANDSCAPE GRADING, REFER TO LANDSCAPE DWGS
- TOP OF CONCRETE SLAB — HIGH POINT
- TOP OF CONCRETE SLAB — LOW POINT
- TOP OF CONCRETE BEAM
- TOP OF CONCRETE CURB
- TOP OF CONCRETE FOUNDATION WALL
- TOP OF FOOTING
- TOP OF CONCRETE HAUNCH
- TOP OF CONCRETE SLAB
- TOP OF SECONDARY POUR
- TOP OF CONCRETE LEDGE
- TOP OF CONCRETE SLAB DEPRESSION
- TOP OF CONCRETE UPTURN BEAM
- TOP OF CONCRETE WALL
- TOP OF CONCRETE FLOATING SLAB
- TOP OF CONCRETE FLOATING CURB
- TOP OF CONCRETE PARAPET
- TOP OF CONCRETE TOPPING
- TOP OF CONCRETE TOPPING — HIGH POINT
- TOP OF CONCRETE TOPPING — LOW POINT
- TOP OF CONCRETE LANDSCAPE CURB (ALSO REFER TO LANDSCAPE DRAWINGS)
- TOP OF CONCRETE LANDSCAPE WALLS (ALSO REFER TO LANDSCAPE DRAWINGS)
- UNDERSIDE OF CONCRETE BEAM
- TOP OF STRUCTURAL STEEL
- TOP OF CONCRETE MUD SLAB

General Slab Edge Legend 1 A9-13

Contractor Must Check And Verify All Dimensions On The Job.
Do Not Scale The Drawings.
All Drawings, Specifications And Related Documents Are The Copyright Of The Architect And Must Be Returned Upon Request.
Reproduction Of Drawings, Specifications And Related Documents In Part Or Whole Is Forbidden Without The Architect's Written Permission.
This Drawing Is Not To Be Used For Construction Until Signed By The Architect.
Date: November 4, 2016

Construction

KIRKOR ARCHITECTS + PLANNERS
20 Martin Ross Avenue, Toronto, Ontario, M3J 2K8
TW 416.645.4045, FX 416.645.1234, www.kirkorarchitects.com

No.	Revision	Date
1	Site Instruction #01	Jan. 16, 2017

No.	Construction	Nov. 4, 2016
No.	Issued For	Date

AQUAVISTA
AT BAYSIDE TORONTO

Drawing Title
Slab Edge Plans
Slab Edge Plan - Level 1 - Ground Floor Plan - Concrete Topping and Curbs - Part 1

Project
Hines TRIDEL
AQUAVISTA
Block 3 - R3 & R4
263 Queens Quay East
Toronto, ON

Scale	Drawn by	Checked by	Project No.	Date
As indicated	M.N.	C.A.	13148	November 4, 2016

Drawing No.
A9-13

Plot Date: 1/17/2017 4:39:14 PM File Path: C:\Users\munoz\Documents\VEVET 2015 WORKING FILES\13148P2D-Model-Building R3-R4_munoz.rvt

FOR CONTINUATION SEE SHEET A9-14

Slab Edge Plan - Level 1 - Concrete Topping and Curbs (Part 2) 4 / A9-14

Scale: 1 : 50



Key Plan - Level 1 3 / A9-14

GENERAL SLAB-EDGE NOTES

1. ASSUME TOP OF FLOOR SLAB ELEVATION AS +0.050 FOR FLOOR SLAB ELEVATION SEE BUILDING SECTION DRAWINGS.
2. ALL STRUCTURE COLUMNS AND CHASE WALLS ARE LOCATED 90° WITH GRID LINE, UNLESS NOTED OTHERWISE.
3. REFER TO STRUCTURAL DRAWINGS FOR FURTHER COLUMN, WALL AND BEAM DETAILS AND DIMENSIONS.
4. FOR ELEVATOR SHAFT SIZE AND OPENINGS REFER TO SHOP DRAWINGS FOR DETAILS.
5. CONTRACTORS TO CONFIRM STAIR LOCATION WITH STEEL STAIR MANUFACTURE. FOR STAIR MID LANDING REFER TO STAIR SECTION ON A6 - SERIES DRAWINGS.
6. CONTRACTORS TO CONFIRM STAIR LOCATION WITH STEEL STAIR MANUFACTURE. FOR STAIR MID LANDING REFER TO STAIR SECTION ON A6 - SERIES DRAWINGS.
7. REFER TO LANDSCAPE DRAWINGS FOR PLANTER WALL AND PLANTER SLAB DEPRESSION LOCATIONS AND GENERAL DETAILS AND DIMENSIONS.
8. REFER TO MECHANICAL AND ELECTRICAL DRAWINGS FOR: HORIZONTAL SHAFT OPENING SIZES IN WALLS VERTICAL SHAFT OPENING SIZES IN FLOORS SLEEVE AND CURB OPENING SIZES AND ALL OTHER DETAILS
9. REFER TO KNOWN DRAWINGS FOR SURVEYED LOCATIONS. CONTRACTOR TO CONFIRM THAT ALL SURVEYED LOCATIONS ARE TO BE CONFIRMED BY THE SURVEYOR ON SITE.
10. REFER TO SHERWOOD GEOSTRUCTURAL ENGINEERS DRAWINGS FOR EXCAVATION SHORING AND TEMPORARY SHORING FOR CONSTRUCTION.
11. DIMENSIONS FOR CRANE TOWER LOCATIONS AND CRANE TOWER SLAB OPENING ARE ONLY PROPOSED AND ARE TO BE COORDINATED WITH FINAL APPROVED CRANE TOWER SHOP DRAWINGS AND STRUCTURAL CONSULTANT.

General Slab Edge Notes 2 / A9-14

GENERAL SLAB-EDGE LEGEND:

- DARK HATCH INDICATES CONCRETE WALL OR COLUMN
- LIGHT HATCH INDICATES STRUCTURAL CURBS, LOW WALLS, OR HAUNCHES
- LIGHTER HATCH INDICATES STRUCTURAL TRANSFER SLABS, BALCONYS, OR TERRACES
- HATCHED AREA INDICATES CONCRETE TOPPING
- HATCHED AREA INDICATES SECONDARY CONCRETE POUR
- HATCHED AREA INDICATES FLOATING SLAB
- EXISTING FINISHED LANDSCAPE GRADING. REFER TO LANDSCAPE DWGS.
- TOP OF CONCRETE SLAB —HIGH POINT
- TOP OF CONCRETE SLAB —LOW POINT
- TOP OF CONCRETE BEAM
- TOP OF CONCRETE CURB
- TOP OF CONCRETE FOUNDATION WALL
- TOP OF FOOTING
- TOP OF CONCRETE HAUNCH
- TOP OF CONCRETE SLAB
- TOP OF SECONDARY POUR
- TOP OF CONCRETE LEDGE
- TOP OF CONCRETE SLAB DEPRESSION
- TOP OF CONCRETE UPTURN BEAM
- TOP OF CONCRETE WALL
- TOP OF CONCRETE FLOATING SLAB
- TOP OF CONCRETE FLOATING CURB
- TOP OF CONCRETE PARAPET
- TOP OF CONCRETE TOPPING —HIGH POINT
- TOP OF CONCRETE TOPPING —LOW POINT
- TOP OF CONCRETE TOPPING (ALSO REFER TO LANDSCAPE DRAWINGS)
- TOP OF CONCRETE LANDSCAPE CURB (ALSO REFER TO LANDSCAPE DRAWINGS)
- TOP OF CONCRETE LANDSCAPE WALLS (ALSO REFER TO LANDSCAPE DRAWINGS)
- UNDERSIDE OF CONCRETE BEAM
- TOP OF STRUCTURAL STEEL
- TOP OF CONCRETE MUD SLAB

General Slab Edge Legend 1 / A9-14

Contractor Must Check And Verify All Dimensions On The Job.
Do Not Scale The Drawings.
All Drawings, Specifications And Related Documents Are The Copyright Of The Architect And Must Be Returned Upon Request.
Reproduction Of Drawings, Specifications And Related Documents In Part Or Whole Is Forbidden Without The Architects Written Permission.
This Drawing Is Not To Be Used For Construction Until Signed By The Architect.

Date: November 4, 2016

IT IS NOT AN OFFENCE TO BE UNDER Construction

KIRKOR ARCHITECTS + PLANNERS
20 Martin Ross Avenue, Toronto, Ontario, M3J 2K8
TEL 416.665.4065 FAX 416.665.7234 www.kirkorarchitects.com

No.	Revision	Date
1	Construction	Nov. 4, 2016
No.	Issued For	Date

AQUAVISTA
AT BAYSIDE TORONTO

Drawing Title
Slab Edge Plans
Slab Edge Plan - Level 1 - Ground Floor Plan - Concrete Topping and Curbs - Part 2

Project
Hines TRIDEL
AQUAVISTA
Block 3 - R3 & R4
263 Queens Quay East
Toronto, ON

Scale	As indicated
Drawn by	M.N.
Checked by	C.A.
Project No.	13148
Date	November 4, 2016

Drawing No.
A9-14

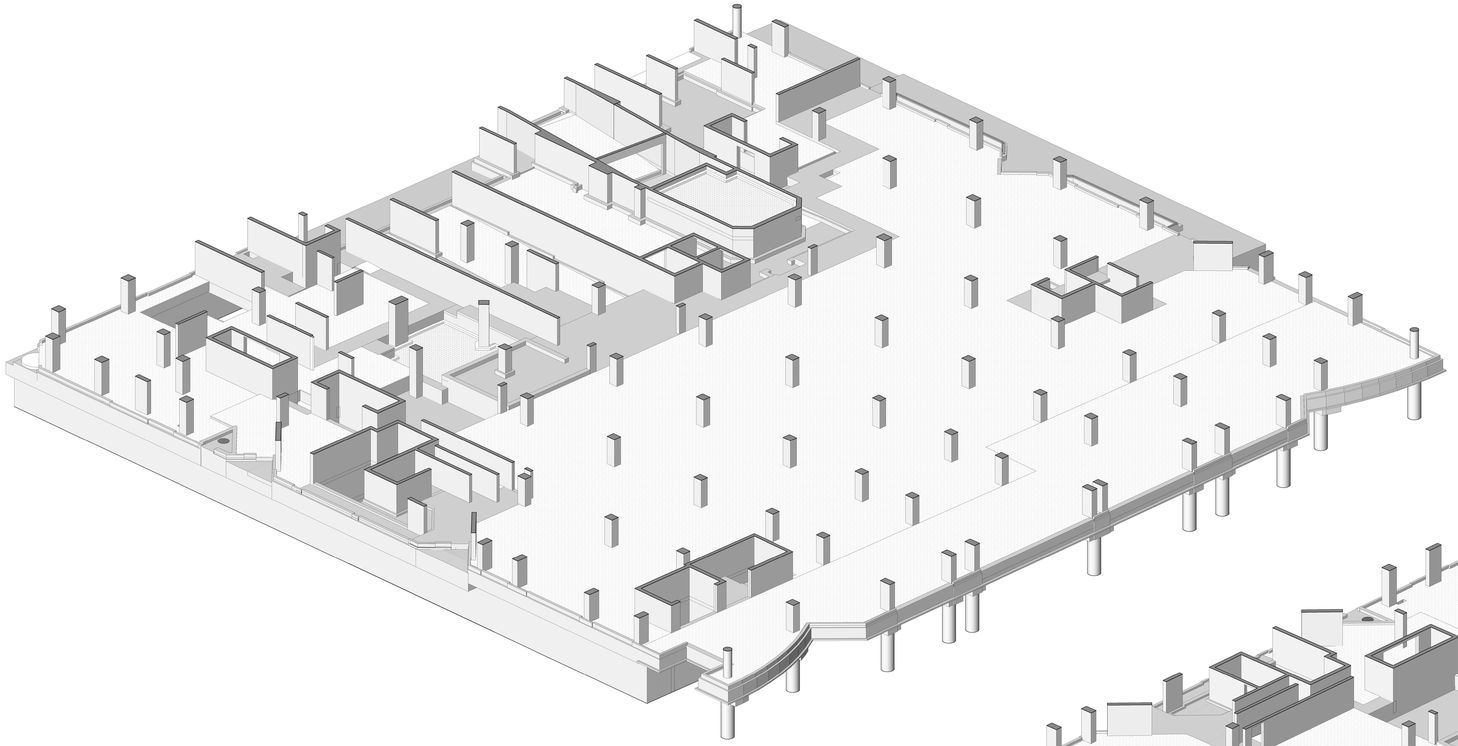

3D Floor Plan - Level 1 - West Side - Looking East 2 A9-15
NTS

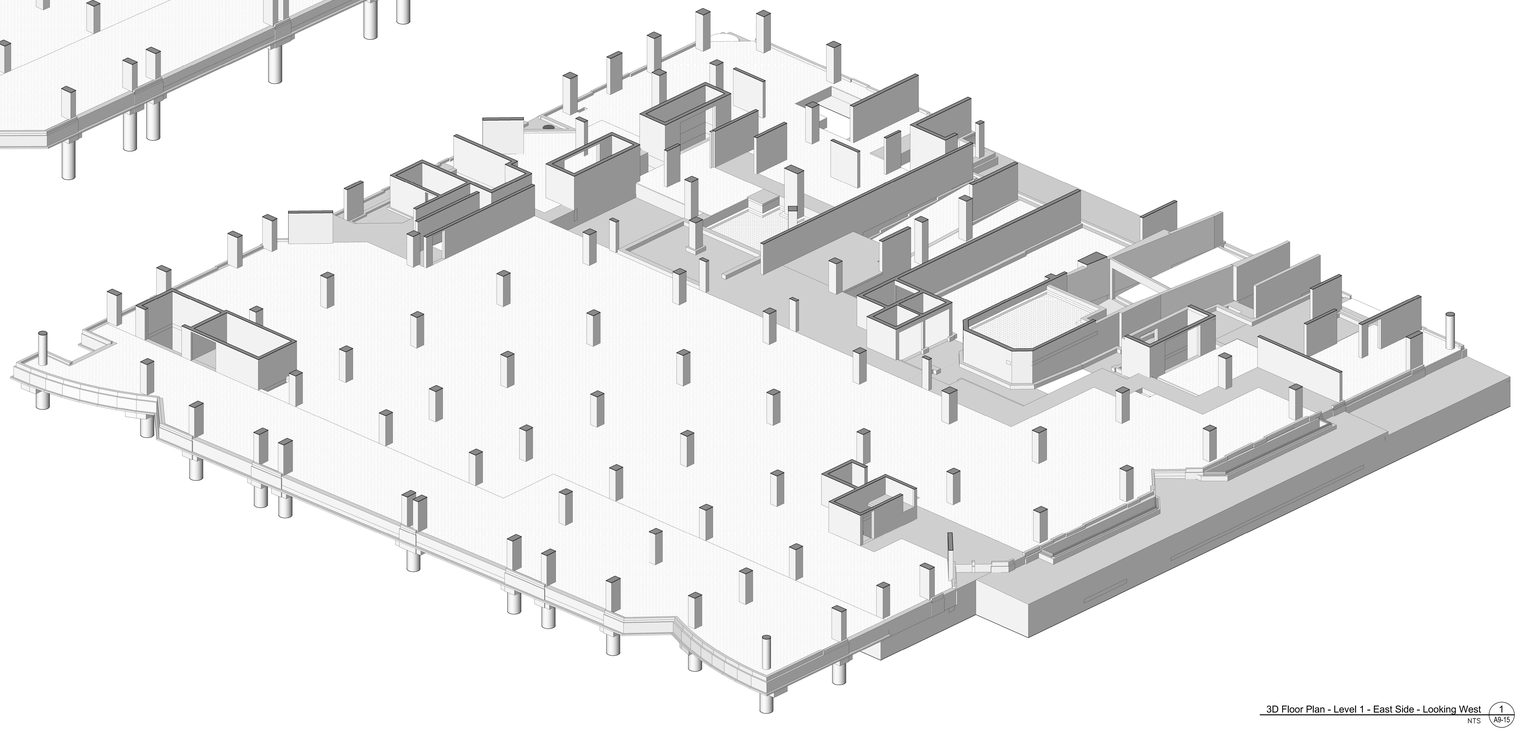

3D Floor Plan - Level 1 - East Side - Looking West 1 A9-15
NTS

Contractor Must Check And Verify All Dimensions On The Job.

Do Not Scale The Drawings.

All Drawings, Specifications And Related Documents Are The Copyright Of The Architect And Must Be Returned Upon Request.

Reproduction Of Drawings, Specifications And Related Documents In Part Or Whole Is Forbidden Without The Architects Written Permission.

This Drawing Is Not To Be Used For Construction Until Signed By The Architect.

Date: **November 4, 2016**

ONTARIO ASSOCIATION OF ARCHITECTS
ARCHITECT
LICENCE
4392

SEAL MUST BE SIGNED TO BE VALID

Construction

KIRKOR ARCHITECTS + PLANNERS
20 Martin Ross Avenue, Toronto, Ontario, M3J 2K8
T(416) 665-6060, F(416) 665-1234, www.kirkorarchitects.com

No.:	Revision:	Date

No	Issued For	Date
1.	Construction	Nov. 4, 2016

AQUAVISTA
AT BAYSIDE TORONTO

Drawing Title
Slab Edge Plans
Slab Edge Plan - Level 1 - East & West 3D View

Project
Hines TRIDEL
AQUAVISTA
Block 3 - R3 & R4
263 Queens Quay East
Toronto, ON

Scale
Drawn by: M.N.
Checked by: C.A.
Project No.: 13148
Date: November 4, 2016
Drawing No.: A9-15

Plot Date: 11/2/2016 12:27:24 PM File Path: C:\Users\jvdecock\Documents\REVIT 2015 WORKING FILES\13148P20-Wader-Building R3-R4_vdecock.rvt

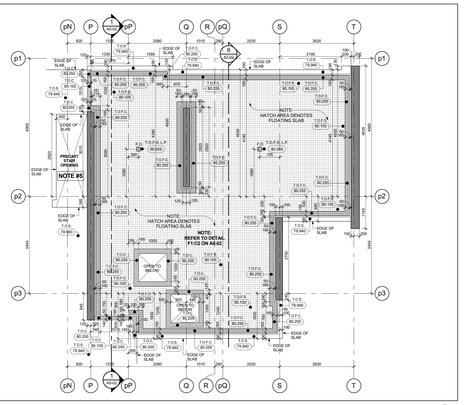

Level 1 Mezzanine - Retail Mechanical Room Floating Slab 6 / A9-16
Scale: 1 : 50

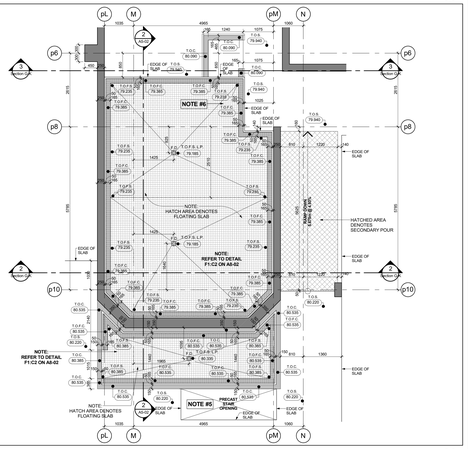

Level 1 Mezzanine - Retail Electrical Room & Pool Mechanical Room Floating Slab 5 / A9-16
Scale: 1 : 50

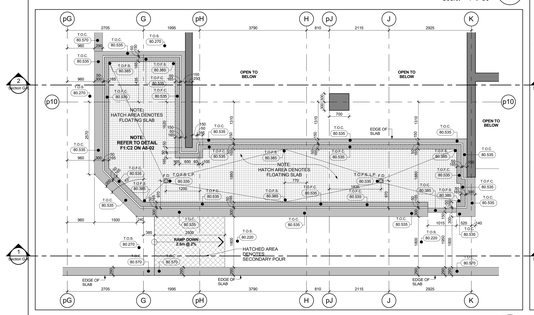

Level 1 Mezzanine - Retail Condenser Room Floating Slab 4 / A9-16
Scale: 1 : 50

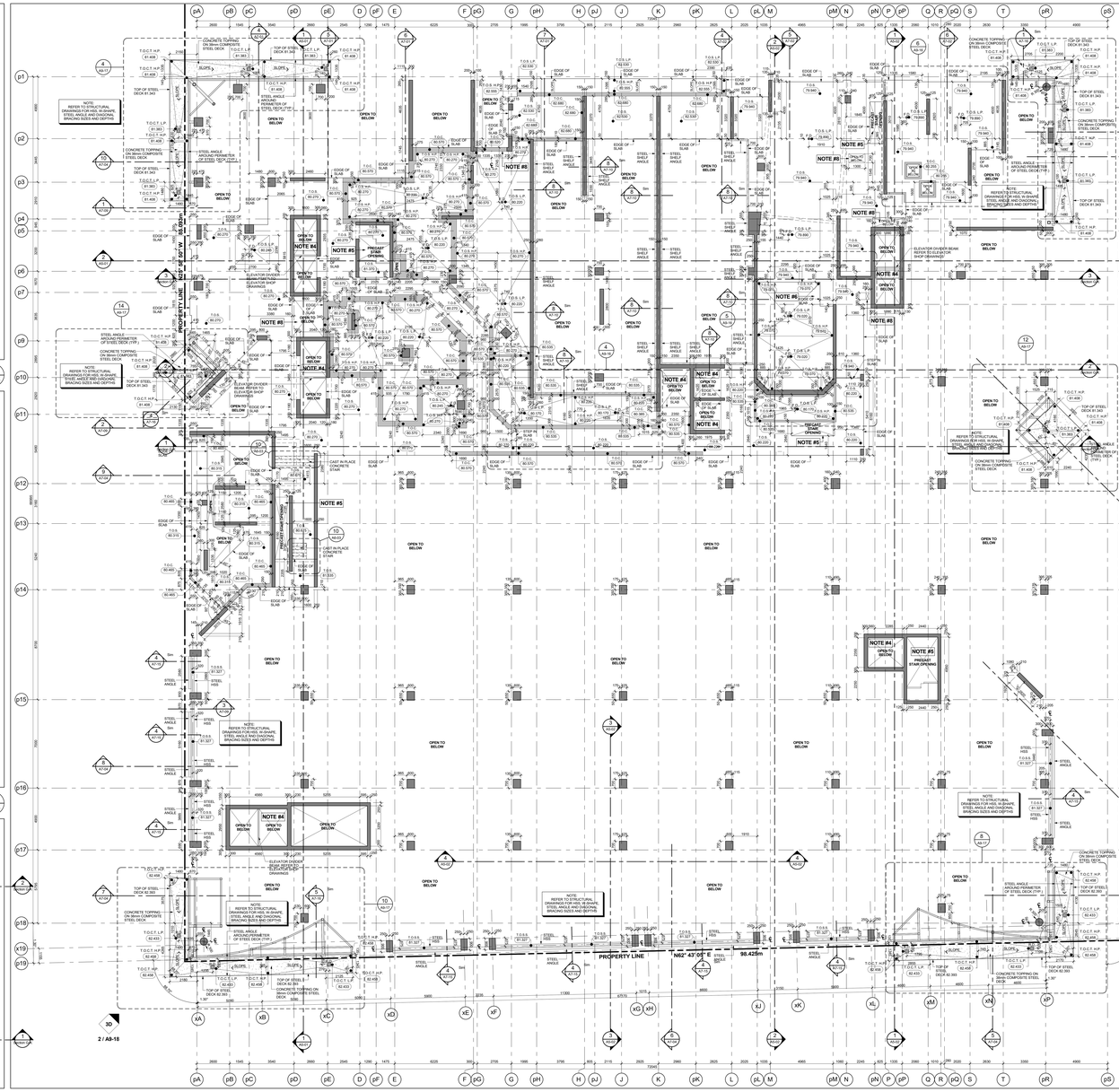

Slab Edge Plan - Level 1 Mezzanine - Floor Plan 3 / A9-16
Scale: 1 : 100

GENERAL SLAB-EDGE NOTES

1. ENSURE TOP OF FLOOR SLAB ELEVATION AS SHOWN FOR FLOOR SLAB ELEVATION SEE BUILDING SECTION DRAWINGS.
2. ALL STRUCTURE COLUMNS AND SHEAR WALLS ARE LOCATED 90° WITH GRID LINE, UNLESS NOTED OTHERWISE.
3. REFER TO STRUCTURAL DRAWINGS FOR FURTHER COLUMN, WALL AND BEAM DETAILS AND DIMENSIONS.
4. FOR ELEVATOR SHAFT SIZE AND OPENINGS REFER TO SHOP DRAWINGS FOR DETAILS.
5. CONTRACTORS TO CONFIRM STAIR LOCATION WITH STEEL STAIR MANUFACTURE. FOR STAIR MD LANDING REFER TO STAIR SECTION ON A6 - SERIES DRAWINGS.
6. CONTRACTORS TO CONFIRM STAIR LOCATION WITH STEEL STAIR MANUFACTURE. FOR STAIR MD LANDING REFER TO STAIR SECTION ON A6 - SERIES DRAWINGS.
7. REFER TO LANDSCAPE DRAWINGS FOR PLANTER WALL LOCATIONS, SLOPE AND GRADING, RAMP LOCATIONS AND GENERAL HARDSCAPE AND MISC. DIMENSIONS.
8. REFER TO MECHANICAL AND ELECTRICAL DRAWINGS FOR: HORIZONTAL SHAFT OPENING SIZES IN WALLS VERTICAL SHAFT OPENING SIZES IN FLOORS HOUSEKEEPING PAD AND CURB OPENING SIZES AND ALL OTHER DETAILS
9. REFER TO KNOWN DRAWINGS FOR SURVEYED LOCATIONS. CONTRACTOR TO CONFIRM ALL EXISTING CONDITIONS WHICH ARE TO BE CONFIRMED BY THE SURVEYOR ON SITE.
10. REFER TO SHERWOOD GEOSTRUCTURAL ENGINEERS DRAWINGS FOR EXCAVATION SHORING AND TEMPORARY SHORING FOR CONSTRUCTION.
11. DIMENSIONS FOR CRANE TOWER LOCATIONS AND CRANE TOWER SLAB OPENING ARE ONLY. PROPOSED AND ARE TO BE COORDINATED WITH FINAL CRANE / CRANE TOWER SHOP DRAWINGS AND STRUCTURAL CONSULTANT.

General Slab Edge Notes 2 / A9-16

GENERAL SLAB-EDGE LEGEND:

- DARK HATCH INDICATES CONCRETE WALL OR COLUMN
- LIGHT HATCH INDICATES STRUCTURAL CURBS, LOW WALLS, OR MUNCHKINS
- LIGHTER HATCH INDICATES STRUCTURAL TRANSFER SLABS, BALCONYS, OR TERRACES
- HATCHED AREA INDICATES CONCRETE TOPPING
- HATCHED AREA INDICATES SECONDARY CONCRETE POUR
- HATCHED AREA INDICATES FLOATING SLAB
- EXISTING FINISHED LANDSCAPE GRADING. REFER TO LANDSCAPE DWGS.
- TOP OF CONCRETE SLAB (999.999) – HIGH POINT
- TOP OF CONCRETE SLAB (999.999) – LOW POINT
- TOP OF CONCRETE BEAM
- TOP OF CONCRETE CURB
- TOP OF CONCRETE FOUNDATION WALL
- TOP OF FOOTING
- TOP OF CONCRETE HAUNCH
- TOP OF CONCRETE SLAB
- TOP OF SECONDARY POUR
- TOP OF CONCRETE LEDGE
- TOP OF CONCRETE SLAB DEPRESSION
- TOP OF CONCRETE UPTURN BEAM
- TOP OF CONCRETE WALL
- TOP OF CONCRETE FLOATING SLAB
- TOP OF CONCRETE FLOATING CURB
- TOP OF CONCRETE PARAPET
- TOP OF CONCRETE TOPPING
- TOP OF CONCRETE TOPPING – HIGH POINT
- TOP OF CONCRETE TOPPING – LOW POINT
- TOP OF CONCRETE LANDSCAPE CURB (ALSO REFER TO LANDSCAPE DRAWINGS)
- TOP OF CONCRETE LANDSCAPE WALLS (ALSO REFER TO LANDSCAPE DRAWINGS)
- UNDERSIDE OF CONCRETE BEAM
- TOP OF STRUCTURAL STEEL
- TOP OF CONCRETE MUD SLAB

General Slab Edge Legend 1 / A9-16

Contractor Must Check And Verify All Dimensions On The Job.
Do Not Scale The Drawings.
All Drawings, Specifications And Related Documents Are The Copyright Of The Architect And Must Be Returned Upon Request.
Reproduction Of Drawings, Specifications And Related Documents, In Part Or Whole Is Forbidden Without The Architect's Written Permission.
This Drawing Is Not To Be Used For Construction Until Signed By The Architect.

Date: November 4, 2016



Construction



KIRKOR ARCHITECTS + PLANNERS
20 Martin Ross Avenue, Toronto, Ontario, M3J 2K8
TM 16 665-4065, FM 16 665-7234, www.kirkorarchitects.com

No.	Revision	Date

1	Construction	Nov. 4, 2016
No.	Issued For	Date

AQUAVISTA
AT BAYSIDE TORONTO

Drawing Title
Slab Edge Plans
Slab Edge Plan - Level 1 Mezzanine - Floor Plan

Project
Hines TRIDEL
AQUAVISTA
Block 3 - R3 & R4
263 Queens Quay East
Toronto, ON

Scale	As indicated
Drawn by	M.N.
Checked by	C.A.
Project No.	13148
Date	November 4, 2016
Drawing No.	A9-16

Plot Date: 11/2/2016 12:27:49 PM File Path: C:\Users\vdecock\Documents\ACVET 2015 WORKING FILES\13148P2D-Model-Building R3-R4_vdecock.rvt

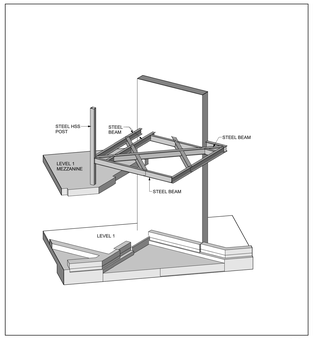

Level 1 Mezz - Steel Canopy @ Gridlines pA & p10 - 3D View 15 A9-17
NTS

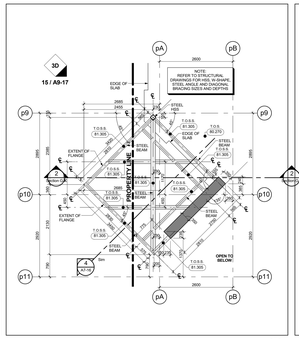

Level 1 Mezz - Steel Canopy @ Gridlines pA & p10 14 A9-17
Scale: 1 : 50

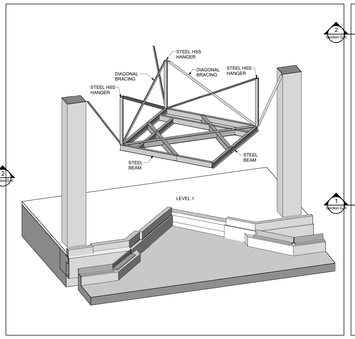

Level 1 Mezz - Steel Canopy @ Gridlines pR & p12 - 3D View 13 A9-17
NTS

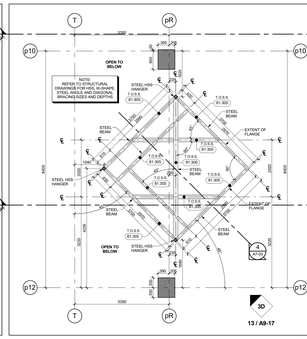

Level 1 Mezz - Steel Canopy @ Gridlines pR & p12 12 A9-17
Scale: 1 : 50



Key Plan - Level 1 Mezzanine 3 A9-17

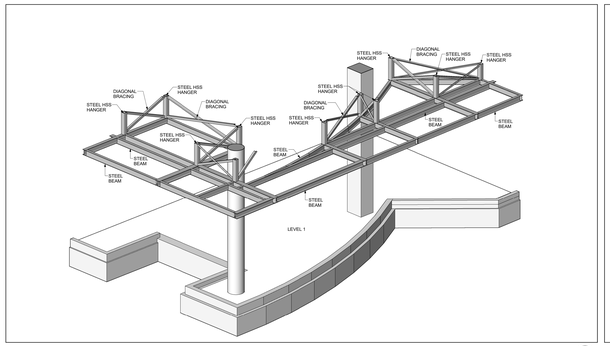

Level 1 Mezz - Steel Canopy @ Gridlines pA & p18 - 3D View 11 A9-17
NTS

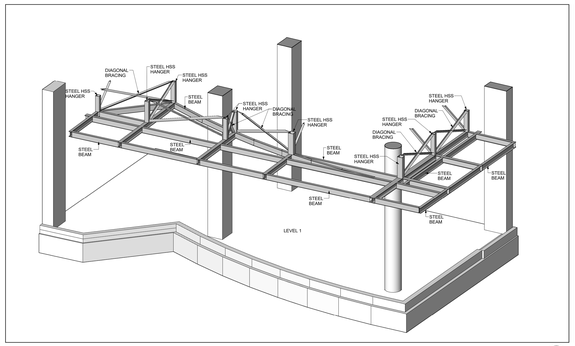

Level 1 Mezz - Steel Canopy @ Gridlines pR & p18 - 3D View 9 A9-17
NTS

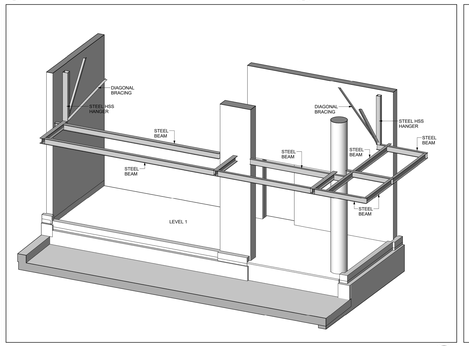

Level 1 Mezz - Steel Canopy @ Gridlines pR & p1 - 3D View 7 A9-17
NTS

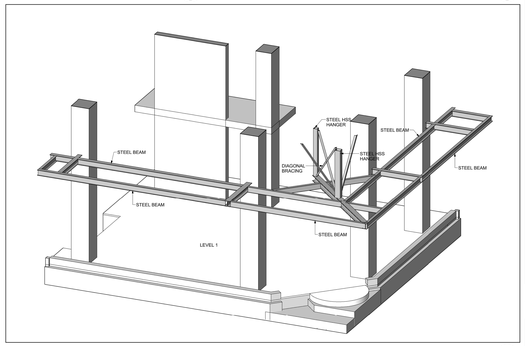

Level 1 Mezz - Steel Canopy @ Gridlines pA & p1 - 3D View 5 A9-17
NTS

GENERAL SLAB-EDGE NOTES

1. ASSUME TOP OF FLOOR SLAB ELEVATION AS ±0.000, FOR FLOOR SLAB ELEVATION SEE BUILDING SECTION DRAWINGS.
2. ALL STRUCTURE COLUMNS AND SHEAR WALLS ARE LOCATED 50" WITH GRID LINE, UNLESS NOTED OTHERWISE.
3. REFER TO STRUCTURAL DRAWINGS FOR FURTHER COLUMN, WALL AND BEAM DETAILS AND DIMENSIONS.
4. FOR ELEVATOR SHAFT SIZE AND OPENINGS REFER TO SHOP DRAWINGS FOR DETAILS.
5. CONTRACTORS TO CONFIRM STAIR LOCATION WITH STEEL STAIR MANUFACTURE FOR STAIR MID LANDING REFER TO STAIR SECTION ON AK - SERIES DRAWINGS.
6. CONTRACTORS TO CONFIRM STAIR LOCATION WITH STEEL STAIR MANUFACTURE FOR STAIR MID LANDING REFER TO STAIR SECTION ON AK - SERIES DRAWINGS.
7. REFER TO LANDSCAPE DRAWINGS FOR PLANTER WALL AND PLANTER SLAB DEPRESSION LOCATIONS AND GENERAL DETAILS AND DIMENSIONS.
8. REFER TO MECHANICAL AND ELECTRICAL DRAWINGS FOR HORIZONTAL SHAFT OPENING SIZES IN WALLS VERTICAL SHAFT OPENING SIZES IN FLOORS SLEEVE AND CURB OPENING SIZES AND ALL OTHER DETAILS
9. REFER TO KNOWN DRAWINGS FOR SURVEYED LOCATIONS. ALL EXISTING CONDITIONS SHOWN ON DRAWINGS WHICH ARE TO BE CONFIRMED BY THE SURVEYOR ON SITE.
10. REFER TO SHERWOOD GEOSTRUCTURAL ENGINEERS DRAWINGS FOR EXCAVATION BRACING AND TEMPORARY SHORING FOR CONSTRUCTION.
11. DIMENSIONS FOR CRANE TOWER LOCATIONS AND CRANE TOWER SLAB OPENING ARE ONLY PROPOSED AND ARE TO BE COORDINATED WITH FINAL APPROVED CRANE TOWER SHOP DRAWINGS AND STRUCTURAL CONSULTANT.

General Slab Edge Notes 2 A9-17

GENERAL SLAB-EDGE LEGEND:

- DARK HATCH INDICATES CONCRETE WALL OR COLUMN
- LIGHT HATCH INDICATES STRUCTURAL CURBS, LOW WALLS, OR HAUNCHES
- LIGHTER HATCH INDICATES STRUCTURAL TRANSFER SLABS, BALCONYS, OR TERRACES
- HATCHED AREA INDICATES CONCRETE TOPPING
- HATCHED AREA INDICATES SECONDARY CONCRETE POUR
- HATCHED AREA INDICATES FLOATING SLAB
- EXISTING FINISHED LANDSCAPE GRADING, REFER TO LANDSCAPE DWGS.
- 559.90 (560.000) TOP OF CONCRETE SLAB —HIGH POINT
- 559.10 (560.000) TOP OF CONCRETE SLAB —LOW POINT
- 558. (560.000) TOP OF CONCRETE BEAM
- 559. (560.000) TOP OF CONCRETE CURB
- 559. (560.000) TOP OF CONCRETE FOUNDATION WALL
- 559. (560.000) TOP OF FOOTING
- 559. (560.000) TOP OF CONCRETE HAUNCH
- 559. (560.000) TOP OF CONCRETE SLAB
- 559.8 (560.000) TOP OF SECONDARY POUR
- 559. (560.000) TOP OF CONCRETE LEDGE
- 559.8 (560.000) TOP OF CONCRETE SLAB DEPRESSION
- 559. (560.000) TOP OF CONCRETE UPTURN BEAM
- 559. (560.000) TOP OF CONCRETE WALL
- 559.8 (560.000) TOP OF CONCRETE FLOATING SLAB
- 559.5 (560.000) TOP OF CONCRETE FLOATING CURB
- 559. (560.000) TOP OF CONCRETE PARAPET
- 559.5 (560.000) TOP OF CONCRETE TOPPING
- 559.5 (560.000) TOP OF CONCRETE TOPPING —HIGH POINT
- 559.5 (560.000) TOP OF CONCRETE TOPPING —LOW POINT
- 559.5 (560.000) TOP OF CONCRETE LANDSCAPE CURB (ALSO REFER TO LANDSCAPE DRAWINGS)
- 559.5 (560.000) TOP OF CONCRETE LANDSCAPE WALLS (ALSO REFER TO LANDSCAPE DRAWINGS)
- (559.0) (560.000) UNDERSIDE OF CONCRETE BEAM
- 559.5 (560.000) TOP OF STRUCTURAL STEEL
- 559.5 (560.000) TOP OF CONCRETE MUD SLAB

General Slab Edge Legend 1 A9-17

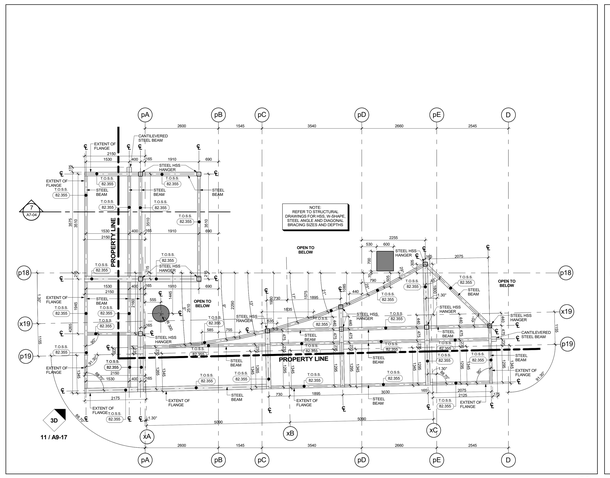

Level 1 Mezz - Steel Canopy @ Gridlines pA & p18 10 A9-17
Scale: 1 : 50

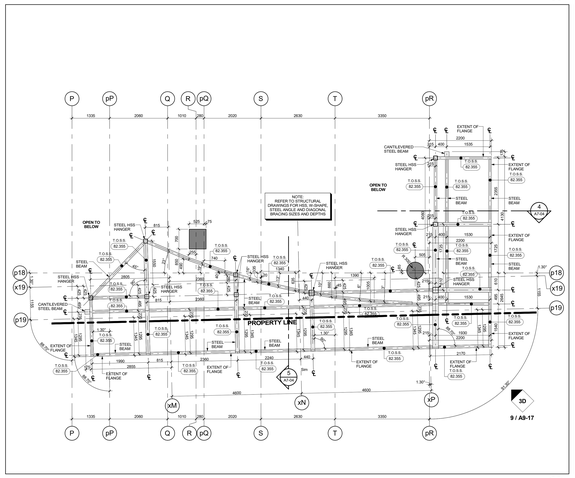

Level 1 Mezz - Steel Canopy @ Gridlines pR & p18 8 A9-17
Scale: 1 : 50

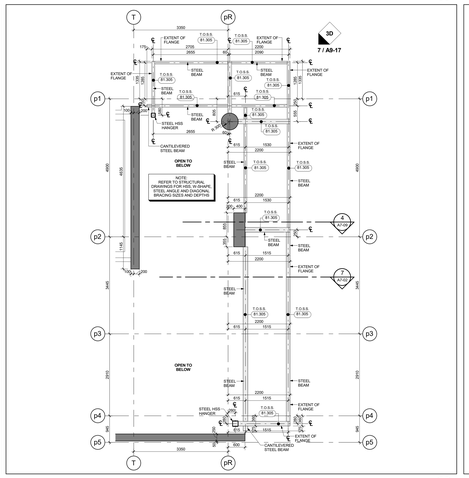

Level 1 Mezz - Steel Canopy @ Gridlines pR & p1 6 A9-17
Scale: 1 : 50

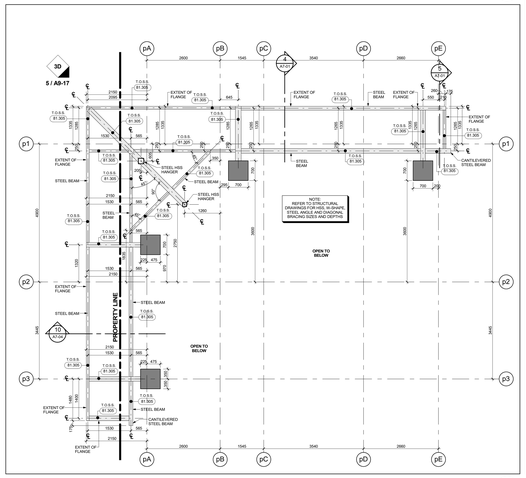

Level 1 Mezz - Steel Canopy @ Gridlines pA & p1 4 A9-17
Scale: 1 : 50

Contractor Must Check And Verify All Dimensions On The Job.
Do Not Scale The Drawings.
All Drawings, Specifications And Related Documents Are The Copyright Of The Architect And Must Be Returned Upon Request.
Reproduction Of Drawings, Specifications And Related Documents, In Part Or Whole Is Forbidden Without The Architects Written Permission.
This Drawing Is Not To Be Used For Construction Until Signed By The Architect.

Date: November 4, 2016

TORONTO ASSOCIATION OF ARCHITECTS
CORP. 1000
SEAL MUST BE SIGNED TO BE VALID

Construction

KIRKOR ARCHITECTS + PLANNERS
20 Martin Ross Avenue, Toronto, Ontario, M3J 2K8
TEL 416 665-6565, FAX 416 665-1234, www.kirkorarchitects.com

No.	Revision	Date
1	Construction	Nov. 4, 2016
No.	Issued For	Date

AQUAVISTA
AT BAYSIDE TORONTO

Drawing Title
Slab Edge Plans
Slab Edge Plan - Level 1 Mezzanine - Steel Canopy Plan

Project
Hines TRIDEL
AQUAVISTA
Block 3 - R3 & R4
263 Queens Quay East
Toronto, ON

Scale	As indicated
Drawn by	M.N.
Checked by	C.A.
Project No.	13148
Date	November 4, 2016

Drawing No.
A9-17

Plot Date: 11/2/2016 12:28:20 PM File Path: C:\Users\vdescock\Documents\ACA21 2015 WORKING FILES\13148P2D-Model-Building R3-R4_vdescock.rvt

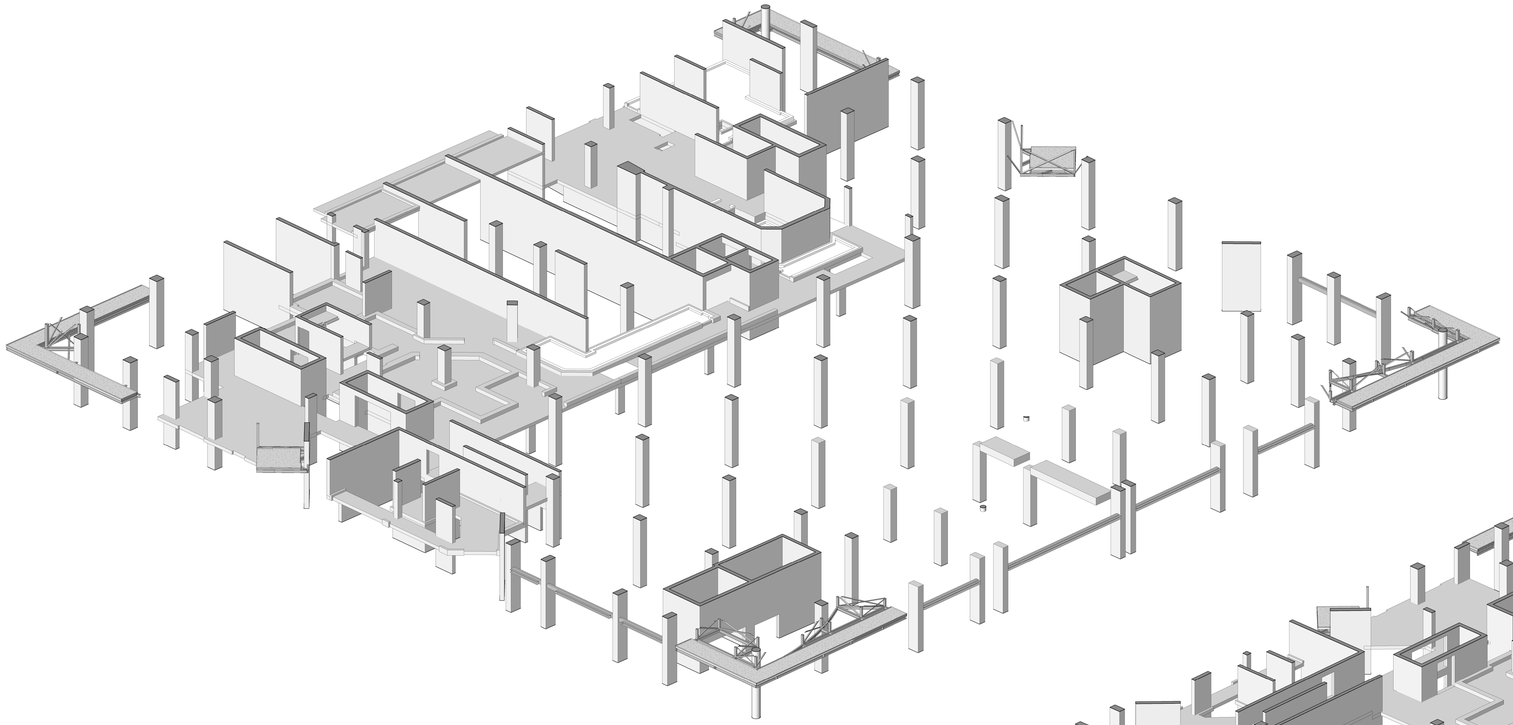

3D Floor Plan - Level 1 Mezzanine - West Side - Looking East 2 A9-18
NTS

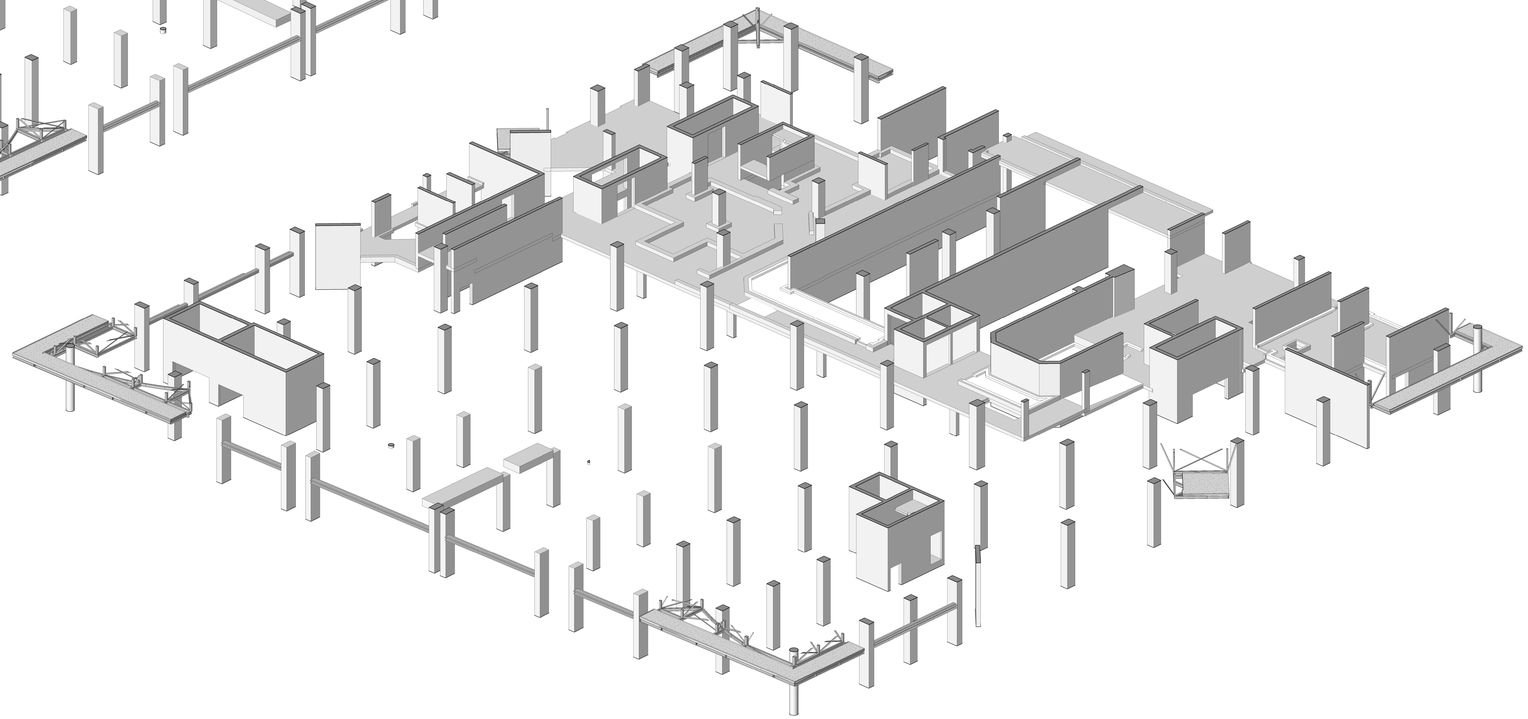

3D Floor Plan - Level 1 Mezzanine - East Side - Looking West 1 A9-18
NTS

Contractor Must Check And Verify All Dimensions On The Job.

Do Not Scale The Drawings.

All Drawings, Specifications And Related Documents Are The Copyright Of The Architect And Must Be Returned Upon Request.

Reproduction Of Drawings, Specifications And Related Documents, In Part Or Whole Is Forbidden Without The Architects Written Permission.

The Drawing Is Not To Be Used For Construction Until Signed By The Architect.

Date: **November 4, 2016**

ONTARIO ASSOCIATION OF ARCHITECTS
ARCHITECT
LORNE CHUNG
LICENCE
8372

SEAL MUST BE SIGNED TO BE VALID

Construction

KIRKOR ARCHITECTS + PLANNERS
20 Martin Ross Avenue, Toronto, Ontario, M3J 2K8
T(416) 665-6000, F(416) 665-1234, www.kirkorarchitects.com

No.:	Revision:	Date:

No.	Issued For	Date
1.	Construction	Nov. 4, 2016

AQUAVISTA
AT BAYSIDE TORONTO

Drawing Title
Slab Edge Plans

Slab Edge Plan - Level 1 Mezzanine - East & West 3D View

Project
Hines TRIDEL
AQUAVISTA
Block 3 - R3 & R4
263 Queens Quay East
Toronto, ON

Scale

Drawn by: M.N.
Checked by: C.A.
Project No.: 13148
Date: November 4, 2016
Drawing No.: A9-18

Plot Date: 11/2/2016 12:28:35 PM File Path: C:\Users\cdescock\Documents\REVIT 2015 WORKING FILES\13148P20-Master-Building R3-R4_cdescock.rvt

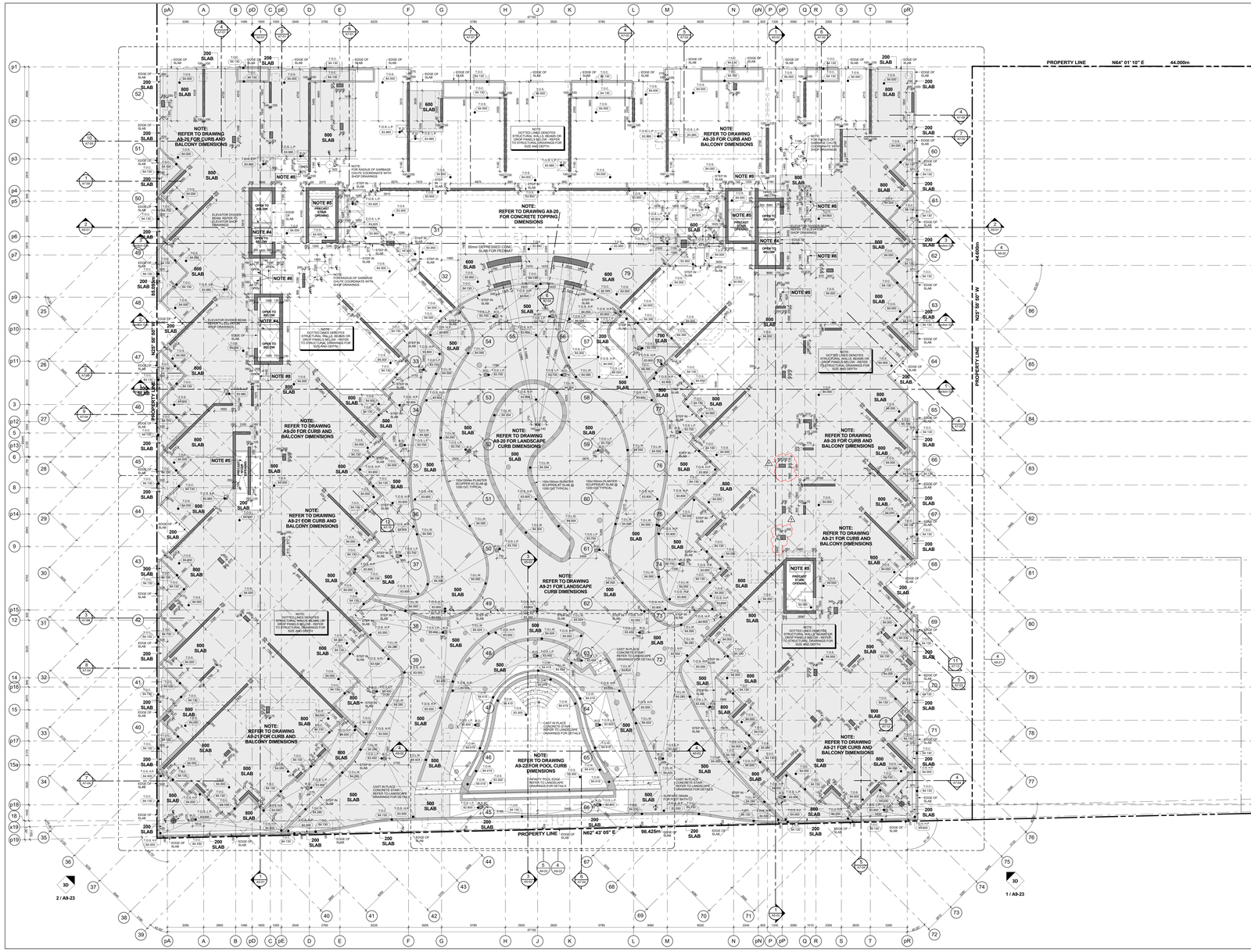

Slab Edge Plan - Level 2 - Second Floor Plan 1 / A9-19
Scale: 1 : 100

GENERAL SLAB-EDGE NOTES

1. ASSUME TOP OF FLOOR SLAB ELEVATIONS AS LESS THAN FLOOR FINISH. SEE BUILDING SECTION DRAWINGS.
2. ALL STRUCTURE COLUMNS AND SHEAR WALLS ARE LOCATED 50" WITH GRID LINE, UNLESS NOTED OTHERWISE.
3. REFER TO STRUCTURAL DRAWINGS FOR FURTHER COLUMN, WALL AND BEAM DETAILS AND DIMENSIONS.
4. FOR ELEVATOR SHAFT SIZE AND OPENINGS REFER TO SHOP DRAWINGS FOR DETAILS.
5. CONTRACTORS TO CONFIRM STAIR LOCATION WITH PRECAST STAIR MANUFACTURE. FOR STAIR MD LANDING REFER TO ARCHITECTURAL SERIES DRAWINGS.
6. CONTRACTORS TO CONFIRM STAIR LOCATION WITH STEEL STAIR MANUFACTURE. FOR STAIR MD LANDING REFER TO STAIR SECTION ON ARCHITECTURAL SERIES DRAWINGS.
7. REFER TO LANDSCAPE DRAWINGS FOR PLANTER WALL AND PLANTER SLAB OPENING LOCATIONS AND GENERAL DETAILS AND DIMENSIONS.
8. REFER TO MECHANICAL AND ELECTRICAL DRAWINGS FOR HORIZONTAL SHAFT OPENING SIZES IN WALLS VERTICAL SHAFT OPENING SIZES IN FLOORS SLAB DEPRESSIONS FOR OPENING SIZES AND ALL OTHER DETAILS
9. REFER TO KROMAR DRAWINGS FOR SURVEYED LOCATIONS. ALL PROPERTY LINE DIMENSIONS AND BEARINGS SHOWN ARE TO BE CONFIRMED BY THE SURVEYOR ON SITE.
10. REFER TO SHERWOOD GEOSTRUCTURAL ENGINEERS DRAWINGS FOR EXCAVATION SHORING AND TEMPORARY BOXING FOR CONSTRUCTION.
11. DIMENSIONS FOR CRANE TOWER LOCATIONS AND CRANE TOWER SLAB OPENING ARE ONLY PROPOSED AND ARE TO BE COORDINATED WITH FINAL CRANE TOWER SHOP DRAWINGS AND STRUCTURAL CONSULTANT.

General Slab Edge Notes 2 / A9-19

GENERAL SLAB-EDGE LEGEND:

- DARK HATCH INDICATES CONCRETE WALL OR COLUMN
- LIGHT HATCH INDICATES STRUCTURAL CURBS, LOW WALLS, OR HAUNCHES
- LIGHTER HATCH INDICATES STRUCTURAL TRANSFER SLABS, BALCONYS, OR TERRACES.
- HATCHED AREA INDICATES CONCRETE TOPPING
- HATCHED AREA INDICATES SECONDARY CONCRETE POUR
- HATCHED AREA INDICATES FLOATING SLAB
- EXISTING FINISHED LANDSCAPE GRADING, REFER TO LANDSCAPE DWGS.
- TOS 50.50 (100.00) TOP OF CONCRETE SLAB - HIGH POINT
- TOS 50.50 (100.00) TOP OF CONCRETE SLAB - LOW POINT
- TOB (100.00) TOP OF CONCRETE BEAM
- TOC (100.00) TOP OF CONCRETE CURB
- TOFW (100.00) TOP OF CONCRETE FOUNDATION WALL
- TOF (100.00) TOP OF FOOTING
- TOH (100.00) TOP OF CONCRETE HAUNCH
- TOS (100.00) TOP OF CONCRETE SLAB
- TOSP (100.00) TOP OF SECONDARY POUR
- TOL (100.00) TOP OF CONCRETE LEDGE
- TOSD (100.00) TOP OF CONCRETE SLAB-DEPRESSION
- TOUB (100.00) TOP OF CONCRETE UPTURN BEAM
- TOW (100.00) TOP OF CONCRETE WALL
- TOFS (100.00) TOP OF CONCRETE FLOATING SLAB
- TOFC (100.00) TOP OF CONCRETE FLOATING CURB
- TOP (100.00) TOP OF CONCRETE PARAPET
- TOCT (100.00) TOP OF CONCRETE TOPPING
- TOCT-HP (100.00) TOP OF CONCRETE TOPPING - HIGH POINT
- TOCT-LP (100.00) TOP OF CONCRETE TOPPING - LOW POINT
- TOC (100.00) TOP OF CONCRETE LANDSCAPE CURB (ALSO REFER TO LANDSCAPE DRAWINGS)
- TOW (100.00) TOP OF CONCRETE LANDSCAPE WALLS (ALSO REFER TO LANDSCAPE DRAWINGS)
- UB (100.00) UNDERSIDE OF CONCRETE BEAM
- TOS (100.00) TOP OF STRUCTURAL STEEL
- TOMS (100.00) TOP OF CONCRETE MUD SLAB

General Slab Edge Legend 1 / A9-19

Contractor Must Check And Verify All Dimensions On The Job.
Do Not Scale The Drawings.
All Drawings, Specifications And Related Documents Are The Copyright Of The Architect And Must Be Returned Upon Request.
Reproduction Of Drawings, Specifications And Related Documents In Part Or Whole Is Forbidden Without The Architects Written Permission.
This Drawing Is Not To Be Used For Construction Until Signed By The Architect.

Date: November 4, 2016

IF ALL MUST BE SIGNED TO BE VALID

Construction

KIRKOR ARCHITECTS + PLANNERS
20 Martin Ross Avenue, Toronto, Ontario, M3J 2K8
TW (416) 645-4045, FW (416) 645-1234, www.kirkorarchitects.com

No.	Revision	Date
1	Site Instruction #02	Mar. 03, 2017

No.		
1	Construction	Nov. 4, 2016
No.	Issued For	Date

AQUAVISTA
AT BAYSIDE TORONTO

Drawing Title
Slab Edge Plans
Slab Edge Plan - Level 2 - Second Floor Plan

Project
Hines TRIDEL
AQUAVISTA
Block 3 - R3 & R4
263 Queens Quay East
Toronto, ON

Scale
1 : 100
Drawn by
M.N.
Checked by
C.A.
Project No.
13148
Date
November 4, 2016
Drawing No.
A9-19

Plot Date: 3/3/2017 1:02:13 PM File Path: C:\Users\jmonuvar\Documents\ADVT 2015 WORKING FILES\13148R20-Master-Building #3-R4_jmonuvar.rvt

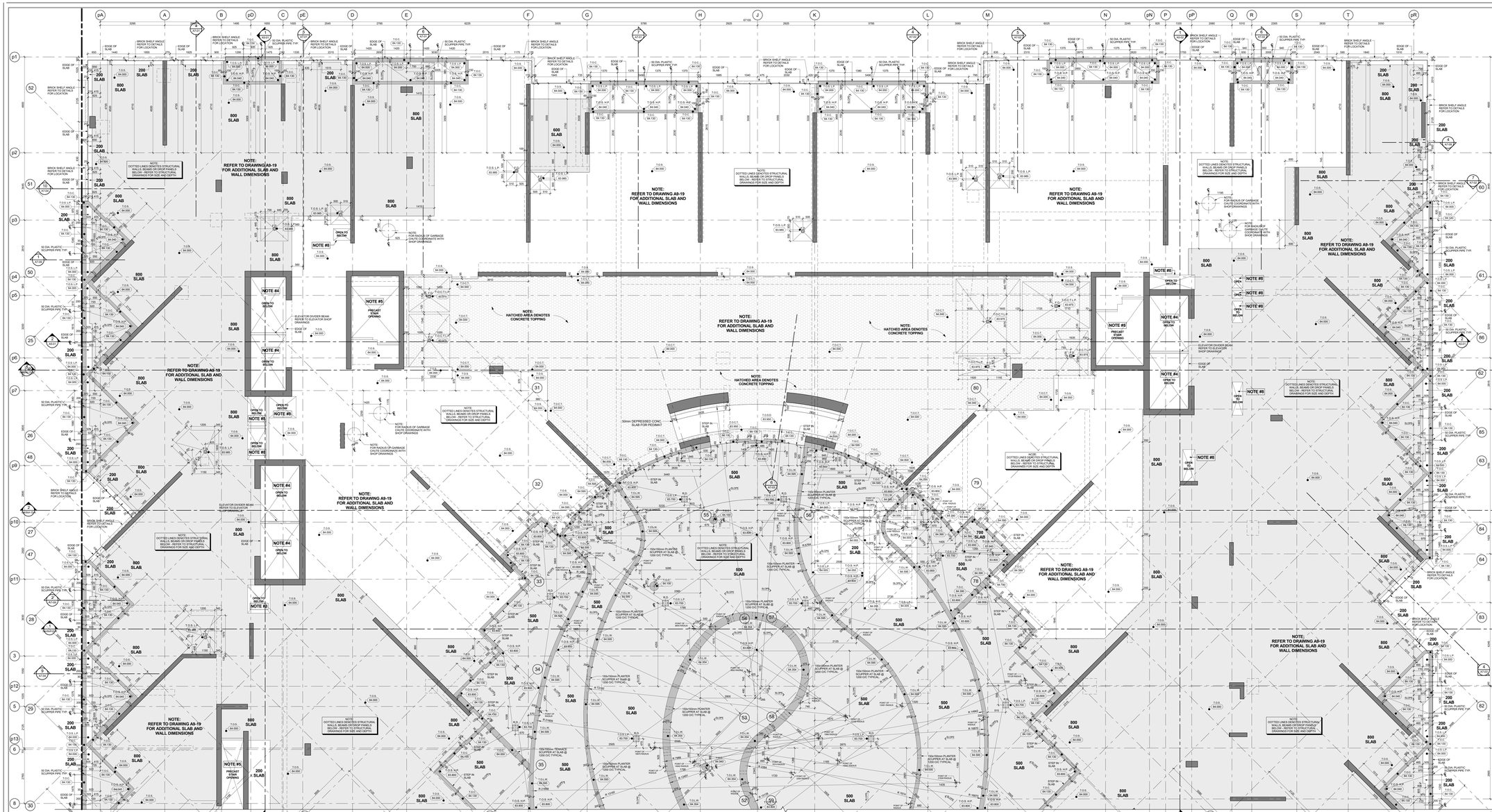

Slab Edge Plan - Level 2 - Concrete Topping, Suite Terrace & Landscaping Curbs (Part 1) 4 A9-20
Scale: 1 : 50

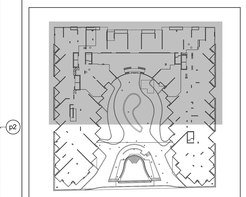

Key Plan - Level 2 3 A9-20

GENERAL SLAB-EDGE NOTES

1. ASSUME TOP OF FLOOR SLAB ELEVATION AS 0.000, FOR FLOOR SLAB ELEVATION SEE BUILDING SECTION DRAWINGS.
2. ALL STRUCTURE COLUMNS AND SHEAR WALLS ARE LOCATED 90° WITH GRID LINE, UNLESS NOTED OTHERWISE.
3. REFER TO STRUCTURAL DRAWINGS FOR FURTHER COLUMN, WALL AND BEAM DETAILS AND DIMENSIONS.
4. FOR ELEVATOR SHAFT SIZE AND OPENINGS REFER TO SHOP DRAWINGS FOR DETAILS.
5. CONTRACTORS TO CONFIRM STAIR LOCATION WITH STEEL STAIR MANUFACTURE. FOR STAIR MID LANDING REFER TO STAIR SECTION ON M- SERIES DRAWINGS.
6. CONTRACTORS TO CONFIRM STAIR LOCATION WITH STEEL STAIR MANUFACTURE. FOR STAIR MID LANDING REFER TO STAIR SECTION ON M- SERIES DRAWINGS.
7. REFER TO LANDSCAPE DRAWINGS FOR PLANTER WALL HEIGHTS, PLANTER WALL SECTIONS, PLANTING LOCATIONS AND GENERAL DETAILS AND DIMENSIONS.
8. REFER TO MECHANICAL AND ELECTRICAL DRAWINGS FOR HORIZONTAL SHAFT OPENING SIZES IN WALLS VERTICAL SHAFT OPENING SIZES IN FLOORS MECHANICAL EQUIPMENT OPENING SIZES AND ALL OTHER DETAILS
9. REFER TO AIRSPACE DRAWINGS FOR SURVEYED LOCATIONS, ELEVATIONS AND DIMENSIONS OF CRANE TOWER AND BRACH ARE TO BE CONFIRMED BY THE SURVEYOR ON SITE.
10. REFER TO SHERWOOD GEOSTRUCTURAL ENGINEERS DRAWINGS FOR EXCAVATION SHORING AND TEMPORARY SHORING FOR CONSTRUCTION.
11. DIMENSIONS FOR CRANE TOWER LOCATIONS AND CRANE TOWER SLAB OPENINGS ARE ONLY PROPOSED AND ARE TO BE COORDINATED WITH STRUCTURAL AND CRANE TOWER SHOP DRAWINGS AND STRUCTURAL CONSULTANT.

General Slab Edge Notes 2 A9-20

GENERAL SLAB-EDGE LEGEND:

- DIAG HATCH INDICATES CONCRETE TOPPING
- CROSS HATCH INDICATES STRUCTURAL CONCRETE WALL OR VAULT
- LIGHT HATCH INDICATES STRUCTURAL TRANSFER SLABS, BALCONY'S, OR TERRACES
- HATCHED AREA INDICATES CONCRETE TOPPING
- HATCHED AREA INDICATES SECONDARY CONCRETE POUR
- HATCHED AREA INDICATES FLOATING SLAB
- EXISTING FINISHED LANDSCAPE GRADING, REFER TO LANDSCAPE PLANS
- TOP OF CONCRETE SLAB HIGH POINT
- TOP OF CONCRETE SLAB LOW POINT
- TOP OF CONCRETE BEAM
- TOP OF CONCRETE CURB
- TOP OF CONCRETE FOUNDATION WALL
- TOP OF FOOTING
- TOP OF CONCRETE HAUNCH
- TOP OF CONCRETE SLAB
- TOP OF SECONDARY POUR
- TOP OF CONCRETE LEDGE
- TOP OF CONCRETE SLAB DEPRESSION
- TOP OF CONCRETE UPTURN BEAM
- TOP OF CONCRETE WALL
- TOP OF CONCRETE FLOATING SLAB
- TOP OF CONCRETE FLOATING CURB
- TOP OF CONCRETE PARAPET
- TOP OF CONCRETE TOPPING
- TOP OF CONCRETE TOPPING - LOW POINT
- TOP OF CONCRETE TOPPING - HIGH POINT
- TOP OF CONCRETE LANDSCAPE CURB (ALSO REFER TO LANDSCAPE DRAWINGS)
- TOP OF CONCRETE LANDSCAPE WALLS (ALSO REFER TO LANDSCAPE DRAWINGS)
- UNDERSIDE OF CONCRETE BEAM
- TOP OF STRUCTURAL STEEL
- TOP OF CONCRETE MUD SLAB

General Slab Edge Legend 1 A9-20

Contractor Must Check And Verify All Dimensions On The Job.
Do Not Scale The Drawings.
All Drawings, Specifications And Related Documents Are The Copyright Of The Architect And Must Be Returned Upon Request.
Reproduction Of Drawings, Specifications And Related Documents, In Part Or Whole Is Forbidden Without The Architects Written Permission.
This Drawing Is Not To Be Used For Construction Until Signed By The Architect.

Date: November 4, 2016

CANADA ARCHITECT LICENSED ARCHITECT ONTARIO
"SEAL MUST BE SIGNED TO BE VALID"

Construction

KIRKOR ARCHITECTS + PLANNERS
20 Martin Ross Avenue, Toronto, Ontario, M3J 2K8
TEL 416.665.4500, FAX 416.665.7294, www.kirkorarchitects.com

No.	Revision	Date
1	Construction	Nov. 4, 2016
No.	Issued For	Date

AQUAVISTA AT BAYSIDE TORONTO

Drawing Title
Slab Edge Plans
Slab Edge Plan - Level 2 - Second Floor Plan - Suite Terrace & Landscaping Curbs - Part 1

Project
Hines TRIDEL
AQUAVISTA
Block 3 - R3 & R4
263 Queens Quay East
Toronto, ON

Scale: As indicated
Drawn by: M.N.
Checked by: C.A.
Project No.: 13148
Date: November 4, 2016
Drawing No.: A9-20

Plot Date: 11/7/2016 4:10:43 PM File Path: C:\Users\vdecock\Documents\VE\21 2015 WORKING FILES\13148P2D-Model-Building R3-R4_vdecock.rvt

FOR CONTINUATION SEE SHEET A9-20

2 / A9-23

1 / A9-23

Slab Edge Plan - Level 2 - Suite Terrace & Landscaping Curbs (Part 2) 4 A9-21
Scale: 1 : 50

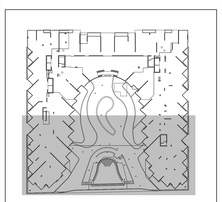

Key Plan - Level 2 3 A9-21

GENERAL SLAB-EDGE NOTES

1. ASSUME TOP OF FLOOR SLAB ELEVATIONS AS LOCATED FOR SLAB EDGE DETAILS SEE BUILDING SECTION DRAWINGS.
2. ALL STRUCTURE COLUMNS AND SHEAR WALLS ARE LOCATED 90° WITH GRID LINE, UNLESS NOTED OTHERWISE.
3. REFER TO STRUCTURAL DRAWINGS FOR FURTHER COLUMN, WALL AND BEAM DETAILS AND DIMENSIONS.
4. FOR ELEVATOR SHAFT SIZE AND OPENINGS REFER TO SHOP DRAWINGS FOR DETAILS.
5. CONTRACTORS TO CONFIRM STAIR LOCATION WITH PRECAST STAIR MANUFACTURE. FOR STAIR MEZ LANDING REFER TO STAIR MEZ SHOP DRAWINGS.
6. CONTRACTORS TO CONFIRM STAIR LOCATION WITH STEEL STAIR MANUFACTURE. FOR STAIR MEZ LANDING REFER TO STAIR MEZ SHOP DRAWINGS.
7. REFER TO LANDSCAPE DRAWINGS FOR PLANTER WALL HEIGHTS, PLANTER SLAB DEPRESSIONS LOCATIONS AND GENERAL DETAILS AND DIMENSIONS.
8. REFER TO MECHANICAL AND ELECTRICAL DRAWINGS FOR HORIZONTAL SHAFT OPENING SIZES IN WALLS VERTICAL SHAFT OPENING SIZES IN FLOORS MECHANICAL EQUIPMENT OPENING SIZES AND ALL OTHER DETAILS
9. REFER TO HOWARD DRAWINGS FOR SURVEYED LOCATIONS. ALL PROPERTY LINES AND EASEMENTS SHOWN ON THIS BRANCH ARE TO BE CONFIRMED BY THE SURVEYOR ON SITE.
10. REFER TO SHERWOOD GEOSTRUCTURAL ENGINEERS DRAWINGS FOR EXCAVATION BRACING AND TEMPORARY BRACING FOR CONSTRUCTION.
11. DIMENSIONS FOR CRANE TOWER LOCATIONS AND CRANE TOWER SLAB OPENING ARE ONLY PROPOSED AND ARE TO BE COORDINATED WITH FINAL AS - BUILT CRANE TOWER SHOP DRAWINGS AND STRUCTURAL CONSULTANT.

General Slab Edge Notes 2 A9-21

GENERAL SLAB-EDGE LEGEND:

- DARK HATCH INDICATES CONCRETE WALL OR COLUMN
- LIGHT HATCH INDICATES STRUCTURAL CURBS, LOW WALLS, OR HAUNCHES
- LIGHTER HATCH INDICATES STRUCTURAL TRANSFER SLABS, BALCONIES, OR TERRACES
- HATCHED AREA INDICATES CONCRETE TOPPING
- HATCHED AREA INDICATES SECONDARY CONCRETE POUR
- HATCHED AREA INDICATES FLOATING SLAB
- EXISTING FINISHED LANDSCAPE GRADING, REFER TO LANDSCAPE DWGS
- TOS.S.P. (000.000) TOP OF CONCRETE SLAB HIGH POINT
- TOS.S.L.P. (000.000) TOP OF CONCRETE SLAB LOW POINT
- T.O.B. (000.000) TOP OF CONCRETE BEAM
- T.O.C. (000.000) TOP OF CONCRETE CURB
- T.O.F. (000.000) TOP OF CONCRETE FOUNDATION WALL
- T.O.F. (000.000) TOP OF FOOTING
- T.O.H. (000.000) TOP OF CONCRETE HAUNCH
- T.O.L. (000.000) TOP OF CONCRETE SLAB
- T.O.P. (000.000) TOP OF SECONDARY POUR
- T.O.L. (000.000) TOP OF CONCRETE LEDGE
- T.O.D. (000.000) TOP OF CONCRETE SLAB DEPRESSION
- T.O.U. (000.000) TOP OF CONCRETE UPTURN BEAM
- T.O.W. (000.000) TOP OF CONCRETE WALL
- T.O.F. (000.000) TOP OF CONCRETE FLOATING SLAB
- T.O.C. (000.000) TOP OF CONCRETE FLOATING CURB
- T.O.P. (000.000) TOP OF CONCRETE PARAPET
- T.O.T. (000.000) TOP OF CONCRETE TOPPING
- T.O.T. (000.000) TOP OF CONCRETE TOPPING HIGH POINT
- T.O.T. (000.000) TOP OF CONCRETE TOPPING LOW POINT
- T.O.C. (000.000) TOP OF CONCRETE LANDSCAPE CURB (ALSO REFER TO LANDSCAPE DRAWINGS)
- T.O.W. (000.000) TOP OF CONCRETE LANDSCAPE WALLS (ALSO REFER TO LANDSCAPE DRAWINGS)
- U/S.B. (000.000) UNDERSIDE OF CONCRETE BEAM
- T.O.S. (000.000) TOP OF STRUCTURAL STEEL
- T.O.M. (000.000) TOP OF CONCRETE MUD SLAB

General Slab Edge Legend 1 A9-21

Contractor Must Check And Verify All Dimensions On The Job.
Do Not Scale The Drawings.
All Drawings, Specifications And Related Documents Are The Copyright Of The Architect And Must Be Returned Upon Request.
Reproduction Of Drawings, Specifications And Related Documents In Part Or Whole Is Forbidden Without The Architects Written Permission.
This Drawing Is Not To Be Used For Construction Until Signed By The Architect.

Date: November 4, 2016

Construction

IT is NOT an OFFENCE TO BE HAPPY

KIRKOR ARCHITECTS + PLANNERS
20 Martin Ross Avenue, Toronto, Ontario, M3J 2K8
TW (416) 645-4545, FX (416) 645-1234, www.kirkorarchitects.com

No.	Revision	Date
1	Site Instruction #01	Jan. 16, 2017
2	Site Instruction #02	Mar. 09, 2017

No.	Issued For	Date
4	Construction	Nov. 4, 2016

AQUAVISTA
AT BAYSIDE TORONTO

Drawing Title
Slab Edge Plan - Level 2 - Second Floor Plan - Suite Terrace & Landscaping Curbs - Part 2

Project
Hines TRIDEL
AQUAVISTA
Block 3 - R3 & R4
263 Queens Quay East
Toronto, ON

Scale: As indicated
Drawn by: M.N.
Checked by: C.A.
Project No.: 13148
Date: November 4, 2016
Drawing No.: A9-21

Plot Date: 3/3/2017 1:03:35 PM File Path: C:\Users\johonuvel\Documents\ADVIT 2015 WORKING FILES\13148R20-Master-Building #3-R4_johonuvel.rvt

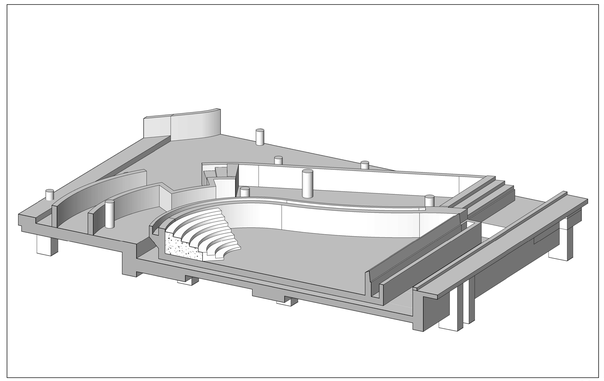

3D Floor Plan - Level 2 - Pool - Section 8 A9-22
NTS

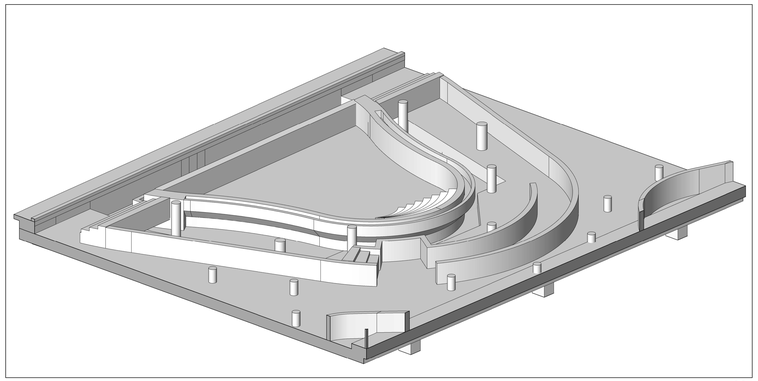

3D Floor Plan - Level 2 - Pool - Looking South 7 A9-22
NTS

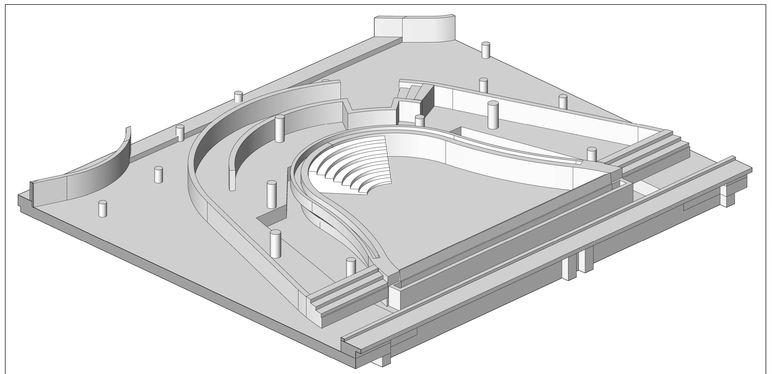

3D Floor Plan - Level 2 - Pool - Looking East 6 A9-22
NTS

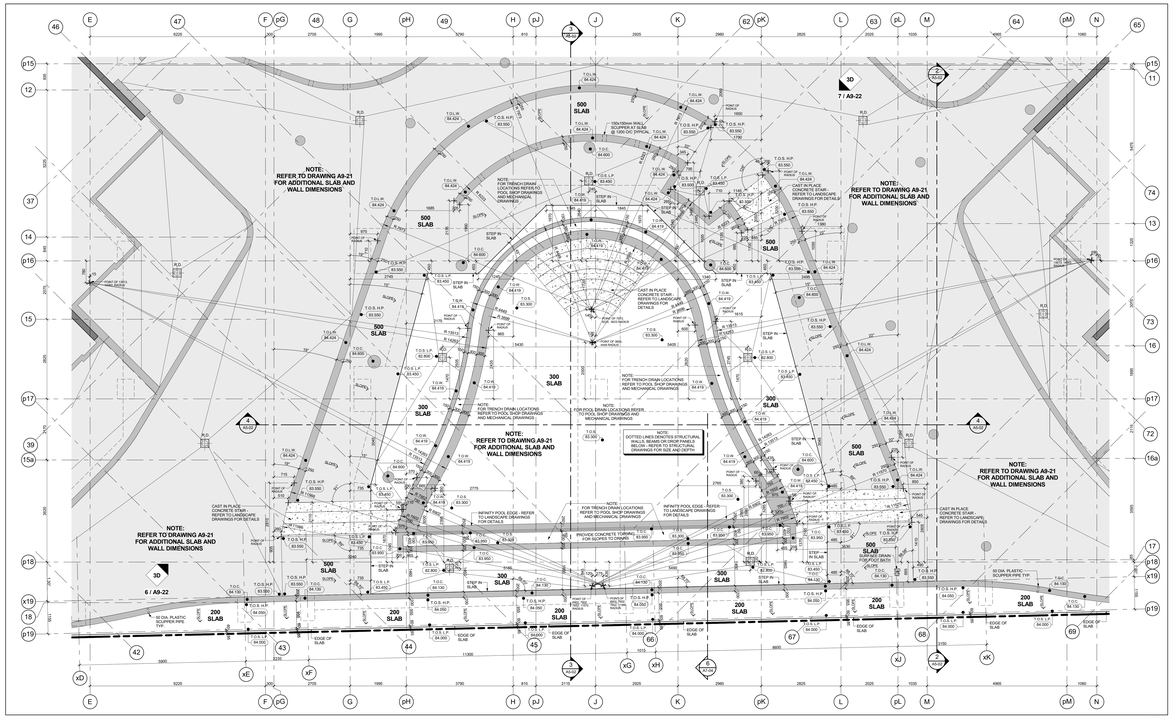

Slab Edge Plan - Level 2 - Upper Pool Slab - Part 2 5 A9-22
Scale: 1 : 50

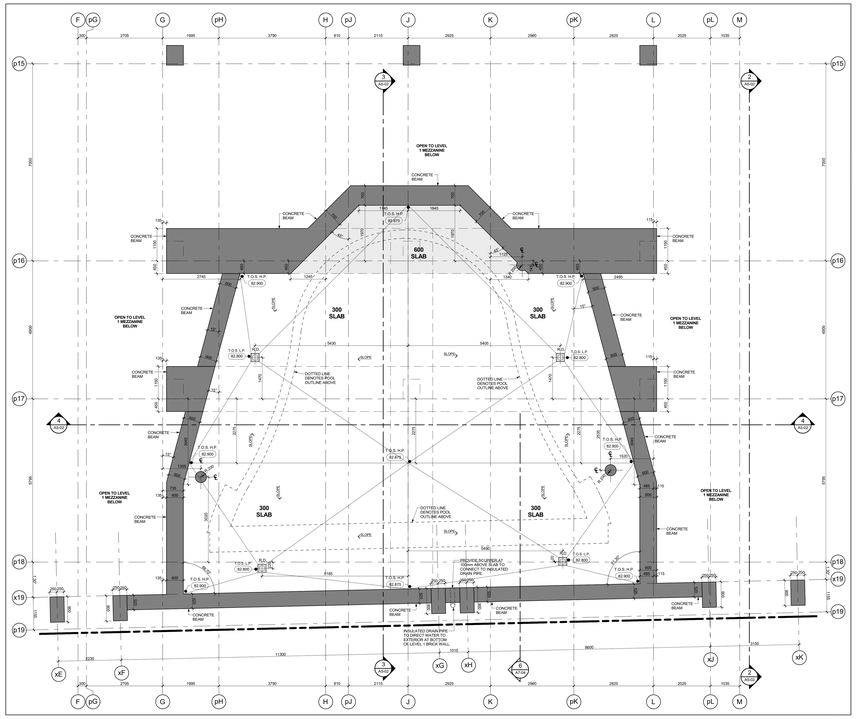

Slab Edge Plan - Level 2 - Lower Pool Slab - Part 1 4 A9-22
Scale: 1 : 50

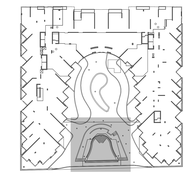

Key Plan - Level 2 3 A9-22

GENERAL SLAB-EDGE NOTES

1. ASSUME TOP OF FLOOR SLAB ELEVATION AS ±0.000. FOR FLOOR SLAB ELEVATION SEE BUILDING SECTION DRAWINGS.
2. ALL STRUCTURE COLUMNS AND SHEAR WALLS ARE LOCATED 90° WITH GRID LINE, UNLESS NOTED OTHERWISE.
3. REFER TO STRUCTURAL DRAWINGS FOR FURTHER COLUMN, WALL AND BEAM DETAILS AND DIMENSIONS.
4. FOR ELEVATOR SHAFT SIZE AND OPENINGS REFER TO SHOP DRAWINGS FOR DETAILS.
5. CONTRACTORS TO CONFIRM STAIR LOCATION WITH STEEL STAIR MANUFACTURE FOR STAIR MD LANDING REFER TO STAIR SECTION ON A6 - SERIES DRAWINGS.
6. CONTRACTORS TO CONFIRM STAIR LOCATION WITH STEEL STAIR MANUFACTURE FOR STAIR MD LANDING REFER TO STAIR SECTION ON A6 - SERIES DRAWINGS.
7. REFER TO LANDSCAPE DRAWINGS FOR PLANTER WALL AND PLANTER SLAB DRAWINGS FOR DIMENSIONS LOCATIONS AND GENERAL DETAILS AND DIMENSIONS.
8. REFER TO MECHANICAL AND ELECTRICAL DRAWINGS FOR: HORIZONTAL SHAFT OPENING SIZES IN WALLS VERTICAL SHAFT OPENING SIZES IN FLOORS SLEEVE AND CHASE OPENING SIZES AND ALL OTHER DETAILS
9. REFER TO KIRONMI DRAWINGS FOR SURVEYED LOCATIONS. ALL EXISTING CONDITIONS SHOWN ON THESE DRAWINGS WHICH ARE TO BE CONFIRMED BY THE SURVEYOR ON SITE.
10. REFER TO SHERWOOD GEOTECHNICAL ENGINEERS DRAWINGS FOR EXCAVATION SHORING AND TEMPORARY SHORING FOR CONSTRUCTION.
11. DIMENSIONS FOR CRANE TOWER LOCATIONS AND CRANE TOWER SLAB OPENING ARE ONLY PROPOSED AND ARE TO BE COORDINATED WITH FINAL APPROVED CRANE TOWER SHOP DRAWINGS AND STRUCTURAL CONSULTANT.

General Slab Edge Notes 2 A9-22

GENERAL SLAB-EDGE LEGEND:

- DARK HATCH INDICATES CONCRETE WALL OR COLUMN
- LIGHT HATCH INDICATES STRUCTURAL CURBS, LOW WALLS, OR HAUNCHES
- LIGHTER HATCH INDICATES STRUCTURAL TRANSFER SLABS, BALCONYS, OR TERRACES
- HATCHED AREA INDICATES CONCRETE TOPPING
- HATCHED AREA INDICATES SECONDARY CONCRETE POUR
- HATCHED AREA INDICATES FLOATING SLAB
- EXISTING FINISHED LANDSCAPE GRADING. REFER TO LANDSCAPE DWGS.
- 103.10 / 280.000 TOP OF CONCRETE SLAB - HIGH POINT
- 103.10 / 280.000 TOP OF CONCRETE SLAB - LOW POINT
- 103. / 280.000 TOP OF CONCRETE BEAM
- 103. / 280.000 TOP OF CONCRETE CURB
- 103. / 280.000 TOP OF CONCRETE FOUNDATION WALL
- 103. / 280.000 TOP OF FOOTING
- 103. / 280.000 TOP OF CONCRETE HAUNCH
- 103. / 280.000 TOP OF CONCRETE SLAB
- 103.67 / 280.000 TOP OF SECONDARY POUR
- 103. / 280.000 TOP OF CONCRETE LEDGE
- 103.63 / 280.000 TOP OF CONCRETE SLAB DEPRESSION
- 103.67 / 280.000 TOP OF CONCRETE UPTURN BEAM
- 103. / 280.000 TOP OF CONCRETE WALL
- 103.67 / 280.000 TOP OF CONCRETE FLOATING SLAB
- 103.67 / 280.000 TOP OF CONCRETE FLOATING CURB
- 104. / 280.000 TOP OF CONCRETE PARAPET
- 103.67 / 280.000 TOP OF CONCRETE TOPPING
- 103.67 / 280.000 TOP OF CONCRETE TOPPING - HIGH POINT
- 103.67 / 280.000 TOP OF CONCRETE TOPPING - LOW POINT
- 103.67 / 280.000 TOP OF CONCRETE LANDSCAPE CURB (ALSO REFER TO LANDSCAPE DRAWINGS)
- 104.06 / 280.000 TOP OF CONCRETE LANDSCAPE WALLS (ALSO REFER TO LANDSCAPE DRAWINGS)
- 98.08 / 280.000 UNDERSIDE OF CONCRETE BEAM
- 103.63 / 280.000 TOP OF STRUCTURAL STEEL
- 103.63 / 280.000 TOP OF CONCRETE MUD SLAB

General Slab Edge Legend 1 A9-22

Contractor Must Check And Verify All Dimensions On The Job.
Do Not Scale The Drawings.
All Drawings, Specifications And Related Documents Are The Copyright Of The Architect And Must Be Returned Upon Request.
Reproduction Of Drawings, Specifications And Related Documents In Part Or Whole Is Forbidden Without The Architects Written Permission.
This Drawing Is Not To Be Used For Construction Until Signed By The Architect.

Date: November 4, 2016



Construction

KIRKOR ARCHITECTS + PLANNERS
20 Martin Ross Avenue, Toronto, Ontario, M3J 2K8
TW 00 665-6565, FX 00 665 7234, www.kirkorarchitects.com

No.	Revision	Date
1	Construction	Nov. 4, 2016
No.	Issued For	Date

AQUAVISTA
AT BAYSIDE TORONTO

Drawing Title
Slab Edge Plans
Slab Edge Plan - Level 2 - Second Floor Plan - Pool Framing

Project
Hines TRIDEL
AQUAVISTA
Block 3 - R3 & R4
263 Queens Quay East
Toronto, ON

Scale	As indicated
Drawn by	M.N.
Checked by	C.A.
Project No.	13148
Date	November 4, 2016
Drawing No.	A9-22

Plot Date: 11/2/2016 12:30:32 PM File Path: C:\Users\vbacsa\Documents\VE141 2015 WORKING FILES\13148P20-Model-Building R3-R4_vbacsa.rvt

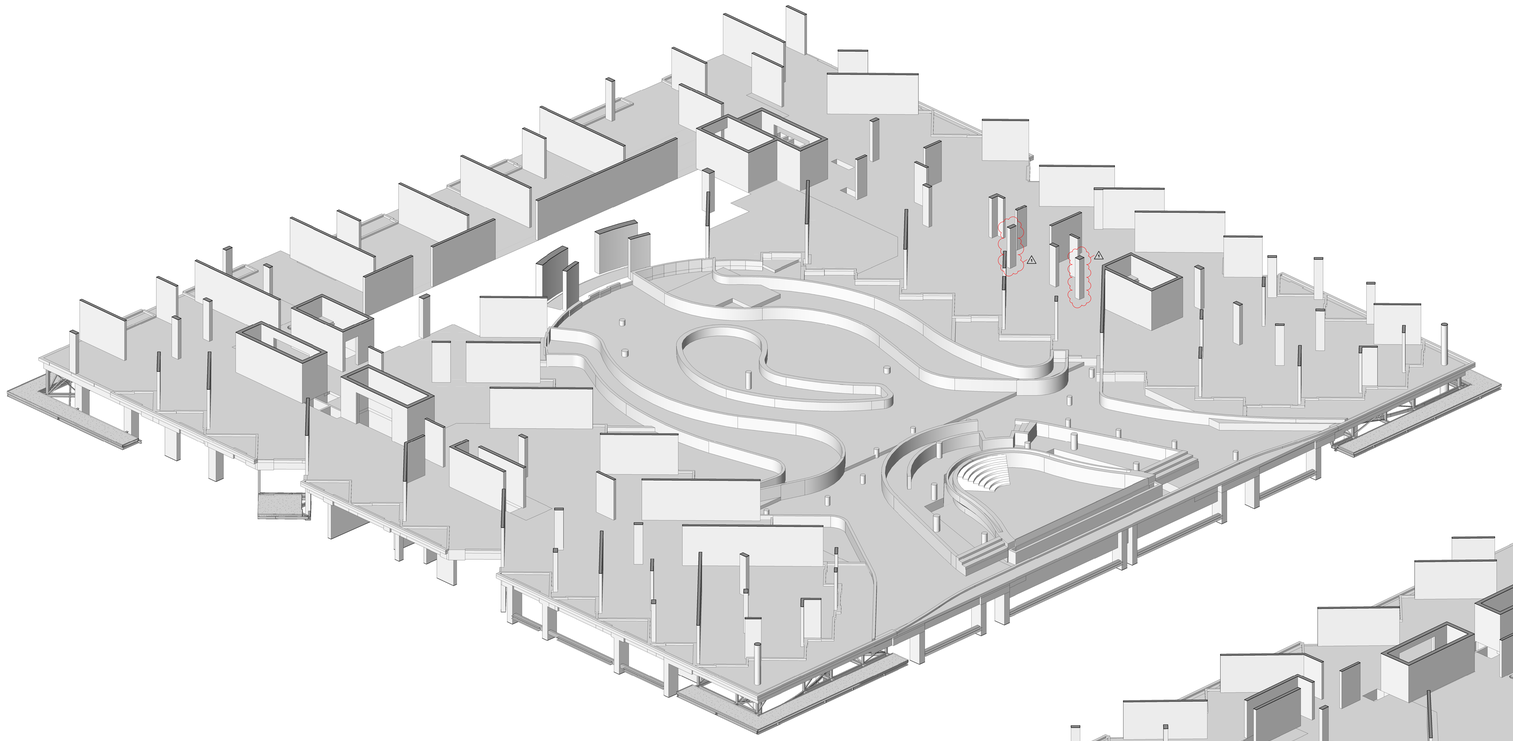

3D Floor Plan - Level 2 - West Side - Looking East 2 A9-23
NTS

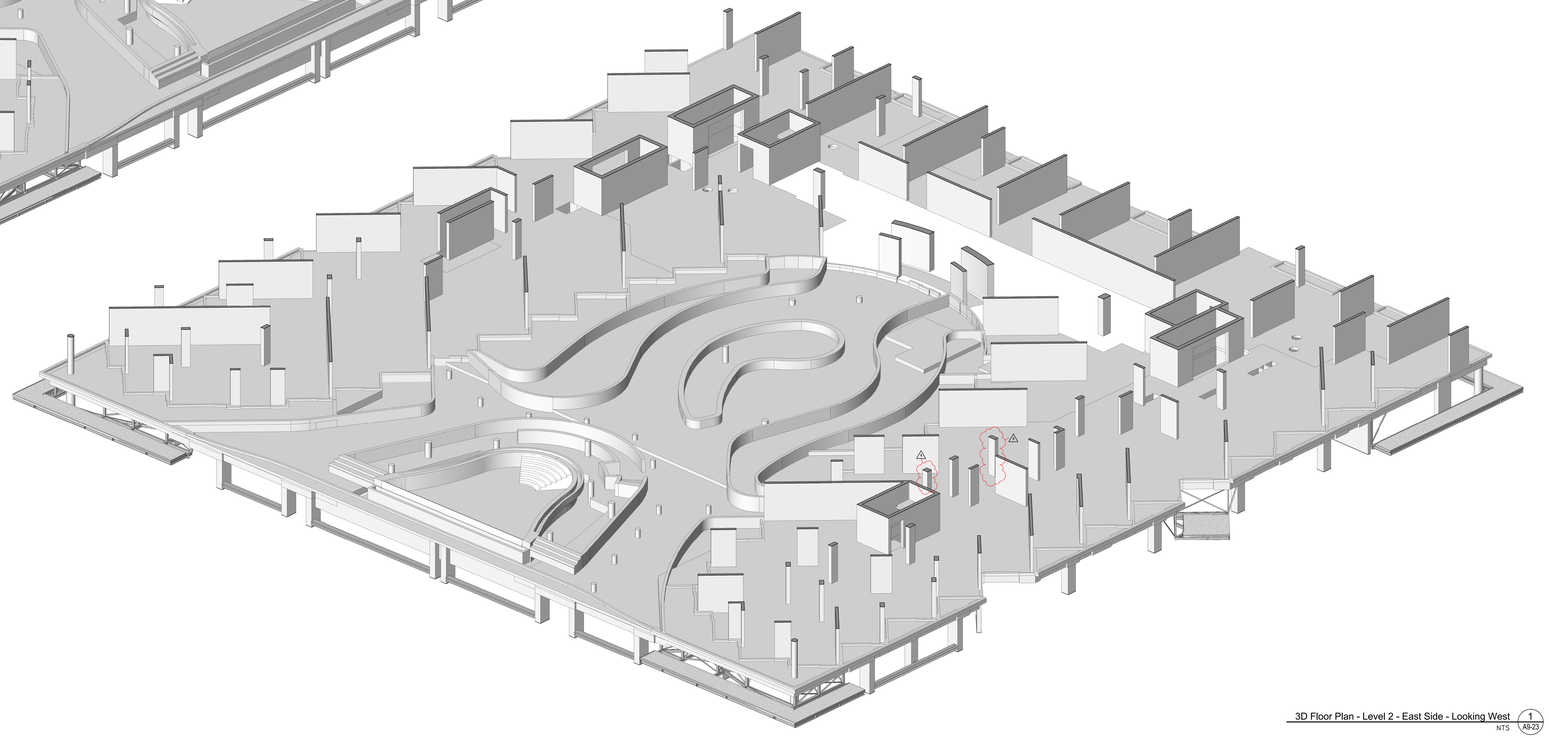

3D Floor Plan - Level 2 - East Side - Looking West 1 A9-23
NTS

Contractor Must Check And Verify All Dimensions On The Job.

Do Not Scale The Drawings.

All Drawings, Specifications And Related Documents Are The Copyright Of The Architect And Must Be Returned Upon Request.

Reproduction Of Drawings, Specifications And Related Documents In Part Or Whole Is Forbidden Without The Architects Written Permission.

The Drawing Is Not To Be Used For Construction Until Signed By The Architect.

Date: November 4, 2016

ONTARIO ASSOCIATION OF ARCHITECTS
ARCHITECT
LICENCE
KIRKOR
1974
SEAL MUST BE SIGNED TO BE VALID
Construction

KIRKOR ARCHITECTS + PLANNERS
20 Martin Ross Avenue, Toronto, Ontario, M3J 2K8
Tel (6) 665-6060, Fax (6) 665-1234, www.kirkorarchitects.com

No.:	Revision	Date
1	Site Instruction #02	Mar. 03, 2017

No	Issued For	Date
1.	Construction	Nov. 4, 2016

AQUAVISTA
AT BAYSIDE TORONTO

Drawing Title
Slab Edge Plans
Slab Edge Plan - Level 2 - East & West 3D View

Project
Hines TRIDEL
AQUAVISTA
Block 3 - R3 & R4
263 Queens Quay East
Toronto, ON

Scale
Drawn by
M.N.
Checked by
C.A.
Project No.
13148
Date
November 4, 2016
Drawing No.
A9-23

Plot Date: 3/3/2017 1:03:59 PM File Path: C:\Users\jmlanuevo\Documents\REVIT 2015 WORKING FILES\13148P20-Wooden-Building R3-R4_jmlanuevo.rvt

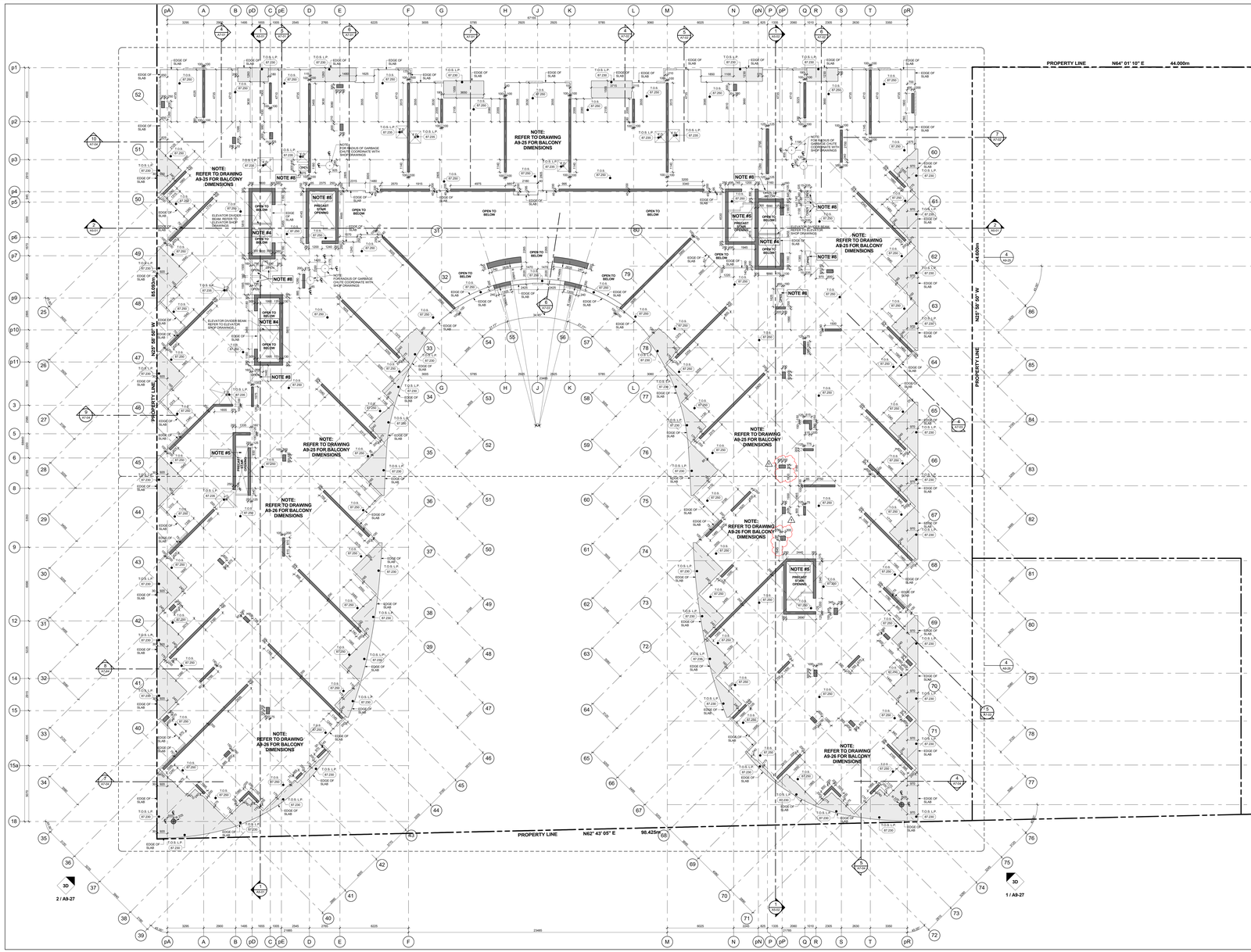

Slab Edge Plan - Level 3 - Third Floor Plan 3 / A9-24
Scale: 1 : 100

GENERAL SLAB-EDGE NOTES

1- ASSUME TOP OF FLOOR SLAB ELEVATION AS 0.025. REFER TO FLOOR SLAB ELEVATIONS SEE BUILDING SECTION DRAWINGS.

2- ALL STRUCTURE COLUMNS AND SHEAR WALLS ARE LOCATED 90° WITH GRID LINE, UNLESS NOTED OTHERWISE.

3- REFER TO STRUCTURAL DRAWINGS FOR FURTHER COLUMN, WALL AND BEAM DETAILS AND DIMENSIONS.

4- FOR ELEVATOR SHAFT SIZE AND OPENINGS REFER TO SHOP DRAWINGS FOR DETAILS.

5- CONTRACTORS TO CONFIRM STAIR LOCATION WITH PRECAST STAIR MANUFACTURE. FOR STAIR MD LANDING REFER TO STAIR SECTION ON ML- SERIES DRAWINGS.

6- CONTRACTORS TO CONFIRM STAIR LOCATION WITH STEEL STAIR MANUFACTURE. FOR STAIR MD LANDING REFER TO STAIR SECTION ON ML- SERIES DRAWINGS.

7- REFER TO LANDSCAPE DRAWINGS FOR PLANTER WALL HEIGHTS, PLANTER SLAB DEPRESSION LOCATIONS AND GENERAL DETAILS AND DIMENSIONS.

8- REFER TO MECHANICAL AND ELECTRICAL DRAWINGS FOR HORIZONTAL SHAFT OPENING SIZES IN WALLS VERTICAL SHAFT OPENING SIZES IN FLOORS MECHANICAL EQUIPMENT OPENING SIZES AND ALL OTHER DETAILS

9- REFER TO KROMAR DRAWINGS FOR SURVEYED LOCATIONS, DIMENSIONS AND ELEVATIONS OF PROPERTY LINES WHICH ARE TO BE CONFIRMED BY THE SURVEYOR ON SITE.

10- REFER TO SHERWOOD GEOSTRUCTURAL ENGINEERS DRAWINGS FOR EXCAVATION SHORING AND TEMPORARY BJORING FOR CONSTRUCTION.

11- DIMENSIONS FOR CRANE TOWER LOCATIONS AND CRANE TOWER SLAB OPENING ARE ONLY PROPOSED AND ARE TO BE COORDINATED WITH FINAL CRANE TOWER SHOP DRAWINGS AND STRUCTURAL CONSULTANT

General Slab Edge Notes 2 / A9-24

GENERAL SLAB-EDGE LEGEND:

- DARK HATCH INDICATES CONCRETE WALL OR COLUMN
- LIGHT HATCH INDICATES STRUCTURAL CURBS, LOW WALLS, OR MULLIONS
- LIGHTER HATCH INDICATES STRUCTURAL TRANSFER SLABS, BALCONYS, OR TERRACES.
- HATCHED AREA INDICATES CONCRETE TOPPING
- HATCHED AREA INDICATES SECONDARY CONCRETE POUR
- HATCHED AREA INDICATES FLOATING SLAB
- EXISTING FINISHED LANDSCAPE GRADING, REFER TO LANDSCAPE DWGS.
- TOS 57.150 (300.000) TOP OF CONCRETE SLAB - HIGH POINT
- TOS 57.100 (300.000) TOP OF CONCRETE SLAB - LOW POINT
- T/B (300.000) TOP OF CONCRETE BEAM
- T/C (300.000) TOP OF CONCRETE CURB
- T/FW (300.000) TOP OF CONCRETE FOUNDATION WALL
- T/F (300.000) TOP OF FOOTING
- T/H (300.000) TOP OF CONCRETE HAUNCH
- T/S (300.000) TOP OF CONCRETE SLAB
- T/SEC (300.000) TOP OF SECONDARY POUR
- T/L (300.000) TOP OF CONCRETE LEDGE
- T/SD (300.000) TOP OF CONCRETE SLAB DEPRESSION
- T/UB (300.000) TOP OF CONCRETE UPTURN BEAM
- T/W (300.000) TOP OF CONCRETE WALL
- T/FS (300.000) TOP OF CONCRETE FLOATING SLAB
- T/FC (300.000) TOP OF CONCRETE FLOATING CURB
- T/P (300.000) TOP OF CONCRETE PARAPET
- T/CT (300.000) TOP OF CONCRETE TOPPING
- T/CT.H (300.000) TOP OF CONCRETE TOPPING - HIGH POINT
- T/CT.L (300.000) TOP OF CONCRETE TOPPING - LOW POINT
- T/LC (300.000) TOP OF CONCRETE LANDSCAPE CURB (ALSO REFER TO LANDSCAPE DRAWINGS)
- T/LW (300.000) TOP OF CONCRETE LANDSCAPE WALLS (ALSO REFER TO LANDSCAPE DRAWINGS)
- U/B (300.000) UNDERSIDE OF CONCRETE BEAM
- T/ST (300.000) TOP OF STRUCTURAL STEEL
- T/MS (300.000) TOP OF CONCRETE MUD SLAB

General Slab Edge Legend 1 / A9-24

Contractor Must Check And Verify All Dimensions On The Job.
Do Not Scale The Drawings.
All Drawings, Specifications And Related Documents Are The Copyright Of The Architect And Must Be Returned Upon Request.
Reproduction Of Drawings, Specifications And Related Documents In Part Or Whole Is Forbidden Without The Architects Written Permission.
This Drawing Is Not To Be Used For Construction Until Signed By The Architect.

Date: November 4, 2016

Construction

KIRKOR ARCHITECTS + PLANNERS
20 Martin Ross Avenue, Toronto, Ontario, M3J 2K8
TW (416) 645-4045, FW (416) 645-1234, www.kirkorarchitects.com

No.	Revision	Date
1	Site Instruction #02	Mar. 03, 2017

No.	Issued For	Date
1	Construction	Nov. 4, 2016

AQUAVISTA
AT BAYSIDE TORONTO

Drawing Title
Slab Edge Plans
Slab Edge Plan - Level 3 - Third Floor Plan

Project
Hines TRIDEL
AQUAVISTA
Block 3 - R3 & R4
263 Queens Quay East
Toronto, ON

Scale
1 : 100
Drawn by
M.N.
Checked by
C.A.
Project No.
13148
Date
November 4, 2016
Drawing No.
A9-24

Plot Date: 3/3/2017 1:04:13 PM File Path: C:\Users\jmonuvel\Documents\VIEWT 2015 WORKING FILES\13148R20-Master-Building R3-R4_jmonuvel.rvt

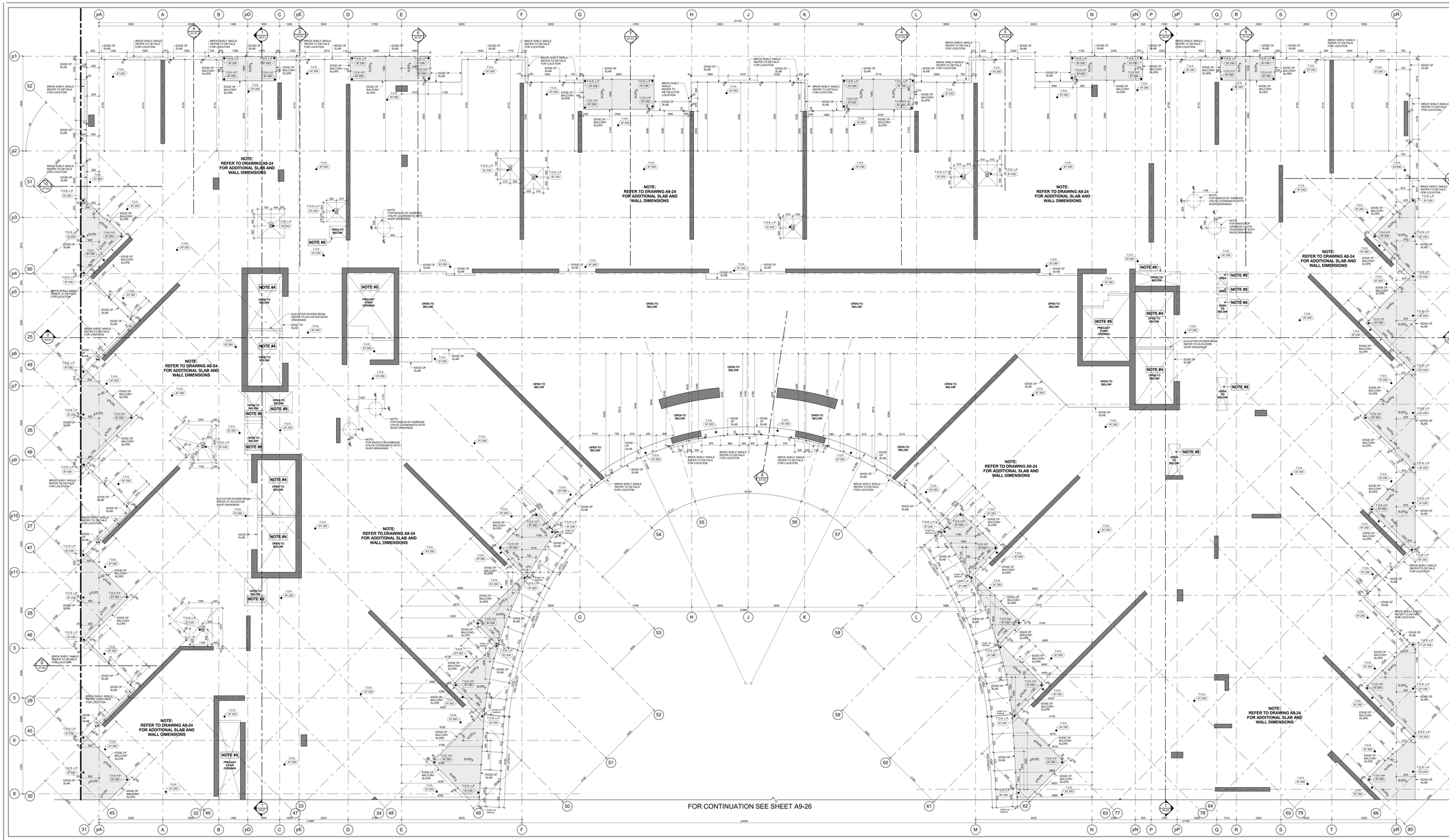

Slab Edge Plan - Level 3 - Suite Balconies (Part 1) 4 A9-25

Scale: 1 : 1-50

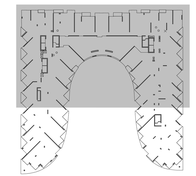

Key Plan - Level 3 3 A9-25

GENERAL SLAB-EDGE NOTES

1. ASSUME TOP OF FLOOR SLAB ELEVATION AS 67.250, FOR FLOOR SLAB ELEVATION SEE BUILDING SECTION DRAWINGS.
2. ALL STRUCTURE (COLUMNS AND SHEAR WALLS) ARE LOCATED 90° WITH GRID LINE, UNLESS NOTED OTHERWISE.
3. REFER TO STRUCTURAL DRAWINGS FOR FURTHER COLUMN, WALL AND BEAM DETAILS AND DIMENSIONS.
4. FOR ELEVATOR SHAFT SIZE AND OPENINGS REFER TO SHOP DRAWINGS FOR DETAILS.
5. CONTRACTORS TO CONFIRM STAIR LOCATION WITH STEEL STAIR MANUFACTURE. FOR STAIR MD LANDING REFER TO STAIR SECTION ON 44 - SERIES DRAWINGS.
6. CONTRACTORS TO CONFIRM STAIR LOCATION WITH STEEL STAIR MANUFACTURE. FOR STAIR MD LANDING REFER TO STAIR SECTION ON 44 - SERIES DRAWINGS.
7. REFER TO LANDSCAPE DRAWINGS FOR PLANTER WALL LOCATIONS, PLANTER WALL SECTIONS, GRADE LOCATIONS AND GENERAL DETAILS AND DIMENSIONS.
8. REFER TO MECHANICAL AND ELECTRICAL DRAWINGS FOR: HORIZONTAL SHAFT OPENING SIZES IN WALLS VERTICAL SHAFT OPENING SIZES IN FLOORS SHAFT WALL AND SHAFT OPENING SIZES AND ALL OTHER DETAILS
9. REFER TO ARCHIVED DRAWINGS FOR SURVEYED LOCATIONS. DIMENSIONS FOR CRANE TOWER LOCATIONS AND CRANE TOWER AREA TO BE CONFIRMED BY THE SURVEYOR ON SITE.
10. REFER TO SHERWOOD GEOSTRUCTURAL ENGINEERS DRAWINGS FOR EXCAVATION SHORING AND TEMPORARY SHORING FOR CONSTRUCTION.
11. DIMENSIONS FOR CRANE TOWER LOCATIONS AND CRANE TOWER SLAB OPENING ARE ONLY PROPOSED AND ARE TO BE COORDINATED WITH ARCHIVED CRANE TOWER SHOP DRAWINGS AND STRUCTURAL CONSULTANT.

General Slab Edge Notes 2 A9-25

GENERAL SLAB-EDGE LEGEND:

- DARK HATCH INDICATES CONCRETE WALL OR COLUMN
- LIGHT HATCH INDICATES STRUCTURAL CURBS, LOW WALLS, OR HAUNCHES
- LIGHTER HATCH INDICATES STRUCTURAL TRANSFER SLABS, BALCONYS, OR TERRACES
- HATCHED AREA INDICATES CONCRETE TOPPING
- HATCHED AREA INDICATES SECONDARY CONCRETE POUR
- HATCHED AREA INDICATES FLOATING SLAB
- EXISTING FINISHED LANDSCAPE GRADING, REFER TO LANDSCAPE DWGS
- 518.90 / 280.000 TOP OF CONCRETE SLAB - HIGH POINT
- 518.10 / 280.000 TOP OF CONCRETE SLAB - LOW POINT
- 518 / 280.000 TOP OF CONCRETE BEAM
- 100 / 280.000 TOP OF CONCRETE CURB
- 518 / 280.000 TOP OF CONCRETE FOUNDATION WALL
- 100 / 280.000 TOP OF FOOTING
- 100 / 280.000 TOP OF CONCRETE HAUNCH
- 100 / 280.000 TOP OF CONCRETE SLAB
- 518 / 280.000 TOP OF SECONDARY POUR
- 70 / 280.000 TOP OF CONCRETE LEDGE
- 518 / 280.000 TOP OF CONCRETE SLAB DEPRESSION
- 100 / 280.000 TOP OF CONCRETE UPTURN BEAM
- 518 / 280.000 TOP OF CONCRETE WALL
- 518 / 280.000 TOP OF CONCRETE FLOATING SLAB
- 518 / 280.000 TOP OF CONCRETE FLOATING CURB
- 100 / 280.000 TOP OF CONCRETE PARAPET
- 518 / 280.000 TOP OF CONCRETE TOPPING
- 518 / 280.000 TOP OF CONCRETE TOPPING - HIGH POINT
- 518 / 280.000 TOP OF CONCRETE TOPPING - LOW POINT
- 518 / 280.000 TOP OF CONCRETE LANDSCAPE CURB (ALSO REFER TO LANDSCAPE DRAWINGS)
- 518 / 280.000 TOP OF CONCRETE LANDSCAPE WALLS (ALSO REFER TO LANDSCAPE DRAWINGS)
- 68 / 280.000 UNDERSIDE OF CONCRETE BEAM
- 518 / 280.000 TOP OF STRUCTURAL STEEL
- 518 / 280.000 TOP OF CONCRETE MUD SLAB

General Slab Edge Legend 1 A9-25

Contractor Must Check And Verify All Dimensions On The Job.

Do Not Scale The Drawings.

All Drawings, Specifications And Related Documents Are The Copyright Of The Architect And Must Be Returned Upon Request.

Reproduction Of Drawings, Specifications And Related Documents In Part Or Whole Is Forbidden Without The Architects Written Permission.

This Drawing Is Not To Be Used For Construction Until Signed By The Architect.

Date: November 4, 2016

IT IS ILLEGAL TO ALTER THIS DRAWING UNLESS YOU ARE ACTING UNDER THE DIRECTION OF A LICENSED ARCHITECT. YOU WILL BE LIABLE FOR DAMAGES CAUSED BY ALTERATIONS.

IF THIS BOX IS NOT SHADED TO BE VALID

Construction

KIRKOR ARCHITECTS + PLANNERS
20 Martin Ross Avenue, Toronto, Ontario, M3J 2K8
TM 16 665-4565, FM 16 665 7234, www.kirkorarchitects.com

No.:	Revision	Date
1	Construction	Nov. 4, 2016
No.	Issued For	Date

AQUAVISTA
AT BAYSIDE TORONTO

Drawing Title
Slab Edge Plans
Slab Edge Plan - Level 3 - Third Floor Plan - Suite Balconies - Part 1

Project
Hines TRIDEL
AQUAVISTA
Block 3 - R3 & R4
263 Queens Quay East
Toronto, ON

Scale	As indicated
Drawn by	M.N.
Checked by	C.A.
Project No.	13148
Date	November 4, 2016

Drawing No.
A9-25

Plot Date: 11/2/2016 12:31:19 PM File Path: C:\Users\vdecock\Documents\ACVI1 2015 WORKING FILES\13148P2D-Model-Building R3-R4_vdecock.rvt

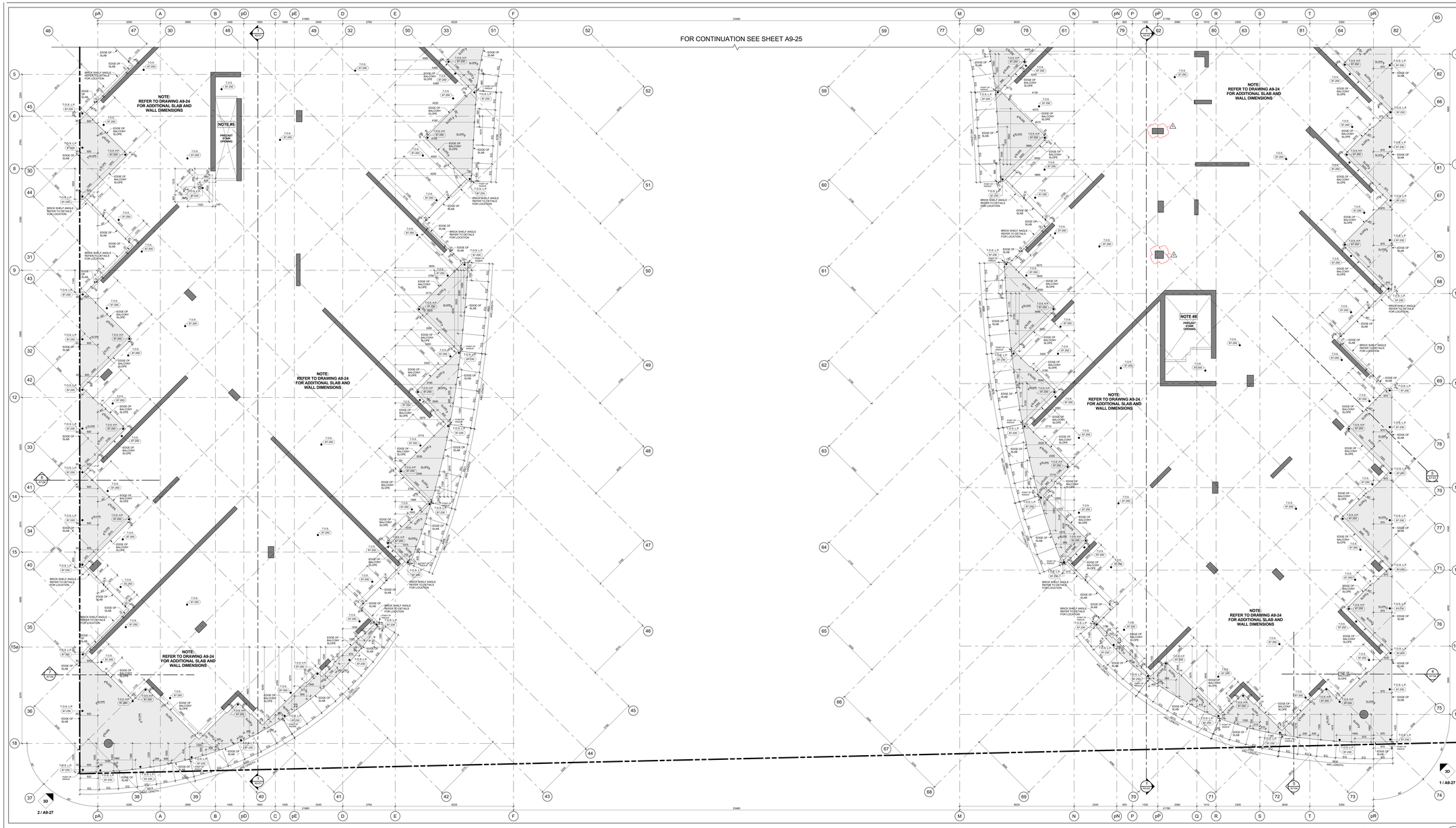

Slab Edge Plan - Level 3 - Suite Balconies (Part 2) 4 A9-26
Scale: 1 : 50

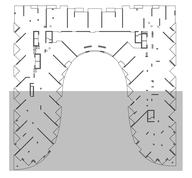

Key Plan - Level 3 3 A9-26

GENERAL SLAB-EDGE NOTES

1. ASSUME TOP OF FLOOR SLAB ELEVATION AS LEVEL FLOOR SLAB ELEVATION. SEE BUILDING SECTION DRAWINGS.
2. ALL STRUCTURE COLUMNS AND SHEAR WALLS ARE LOCATED 90° WITH GRID LINE, UNLESS NOTED OTHERWISE.
3. REFER TO STRUCTURAL DRAWINGS FOR FURTHER COLUMN, WALL AND BEAM DETAILS AND DIMENSIONS.
4. FOR ELEVATOR SHAFT SIZE AND OPENINGS REFER TO SHOP DRAWINGS FOR DETAILS.
5. CONTRACTORS TO CONFIRM STAIR LOCATION WITH PRECAST STAIR MANUFACTURE. FOR STAIR MD LANDING REFER TO STAIR SECTION ON ARCHITECTURAL DRAWINGS.
6. CONTRACTORS TO CONFIRM STAIR LOCATION WITH STEEL STAIR MANUFACTURE. FOR STAIR MD LANDING REFER TO STAIR SECTION ON ARCHITECTURAL DRAWINGS.
7. REFER TO LANDSCAPE DRAWINGS FOR PLANTER WALL HEIGHTS, PLANTER WALL SECTIONS, PLANTER LOCATIONS AND GENERAL DETAILS AND DIMENSIONS.
8. REFER TO MECHANICAL AND ELECTRICAL DRAWINGS FOR HORIZONTAL SHAFT OPENING SIZES IN WALLS VERTICAL SHAFT OPENING SIZES IN FLOORS MECHANICAL EQUIPMENT OPENING SIZES AND ALL OTHER DETAILS
9. REFER TO KINDMAN DRAWINGS FOR SURVEYED LOCATIONS, ELEVATIONS AND DIMENSIONS OF PROPERTY LINES. ALL BENCH MARKS ARE TO BE CONFIRMED BY THE SURVEYOR ON SITE.
10. REFER TO ISHERWOOD GEOSTRUCTURAL ENGINEERS DRAWINGS FOR EXCAVATION SHORING AND TEMPORARY SHORING FOR CONSTRUCTION.
11. DIMENSIONS FOR CRANE TOWER LOCATIONS AND CRANE TOWER SLAB OPENING ARE ONLY PROPOSED AND ARE TO BE COORDINATED WITH FINAL AND CRANE TOWER SHOP DRAWINGS AND STRUCTURAL CONSULTANT.

General Slab Edge Notes 2 A9-26

GENERAL SLAB-EDGE LEGEND:

- DARK HATCH INDICATES CONCRETE WALL OR COLUMN
- LIGHT HATCH INDICATES STRUCTURAL CURBS, LOW WALLS, OR HAUNCHES
- LIGHTER HATCH INDICATES STRUCTURAL TRANSFER SLABS, BALCONYS, OR TERRACES
- HATCHED AREA INDICATES CONCRETE TOPPING
- HATCHED AREA INDICATES SECONDARY CONCRETE POUR
- HATCHED AREA INDICATES FLOATING SLAB
- EXISTING FINISHED LANDSCAPE GRADING, REFER TO LANDSCAPE DWGS.
- T.O.S.F. (300.000) — TOP OF CONCRETE SLAB — HIGH POINT
- T.O.S.L.P. (300.000) — TOP OF CONCRETE SLAB — LOW POINT
- T.O.B. (300.000) — TOP OF CONCRETE BEAM
- T.O.C. (300.000) — TOP OF CONCRETE CURB
- T.O.F. (300.000) — TOP OF CONCRETE FOUNDATION WALL
- T.O.F. (300.000) — TOP OF FOOTING
- T.O.H. (300.000) — TOP OF CONCRETE HAUNCH
- T.O.S. (300.000) — TOP OF CONCRETE SLAB
- T.O.S.T. (300.000) — TOP OF SECONDARY POUR
- T.O.L. (300.000) — TOP OF CONCRETE LEDGE
- T.O.S.D. (300.000) — TOP OF CONCRETE SLAB-DEPRESSION
- T.O.U. (300.000) — TOP OF CONCRETE UPTURN BEAM
- T.O.W. (300.000) — TOP OF CONCRETE WALL
- T.O.F.S. (300.000) — TOP OF CONCRETE FLOATING SLAB
- T.O.F.C. (300.000) — TOP OF CONCRETE FLOATING CURB
- T.O.P. (300.000) — TOP OF CONCRETE PARAPET
- T.O.C.T. (300.000) — TOP OF CONCRETE TOPPING
- T.O.C.T.H. (300.000) — TOP OF CONCRETE TOPPING — HIGH POINT
- T.O.C.T.L. (300.000) — TOP OF CONCRETE TOPPING — LOW POINT
- T.O.C.L. (300.000) — TOP OF CONCRETE LANDSCAPE CURB (ALSO REFER TO LANDSCAPE DRAWINGS)
- T.O.W.L. (300.000) — TOP OF CONCRETE LANDSCAPE WALLS (ALSO REFER TO LANDSCAPE DRAWINGS)
- U/S.B. (300.000) — UNDERSIDE OF CONCRETE BEAM
- T.O.S. (300.000) — TOP OF STRUCTURAL STEEL
- T.O.C.M. (300.000) — TOP OF CONCRETE MUD SLAB

General Slab Edge Legend 1 A9-26

Contractor Must Check And Verify All Dimensions On The Job.
Do Not Scale The Drawings.
All Drawings, Specifications And Related Documents Are The Copyright Of The Architect And Must Be Returned Upon Request.
Reproduction Of Drawings, Specifications And Related Documents In Part Or Whole Is Forbidden Without The Architects Written Permission.
This Drawing Is Not To Be Used For Construction Until Signed By The Architect.

Date: November 4, 2016

Construction

KIRKOR ARCHITECTS + PLANNERS
20 Martin Ross Avenue, Toronto, Ontario, M3J 2K8
TW (416) 645-6500, FX (0) 645-1234, www.kirkorarchitects.com

No.	Revision	Date
1	Site Instruction #02	Mar. 03, 2017

No.	Revision	Date
1	Construction	Nov. 4, 2016
File	Issued For	Date

AQUAVISTA
AT BAYSIDE TORONTO

Drawing Title
Slab Edge Plans
Slab Edge Plan - Level 3 - Third Floor Plan - Suite Balconies - Part 2

Project
Hines TRIDEL
AQUAVISTA
Block 3 - R3 & R4
263 Queens Quay East
Toronto, ON

Scale: As indicated
Drawn by: M.N.
Checked by: C.A.
Project No.: 13148
Date: November 4, 2016
Drawing No.: A9-26

Plot Date: 3/3/2017 1:04:29 PM File Path: C:\Users\jmonuvea\Documents\ADVIT 2015 WORKING FILES\13148R20-Master-Building #3-R4_jmonuvea.rvt

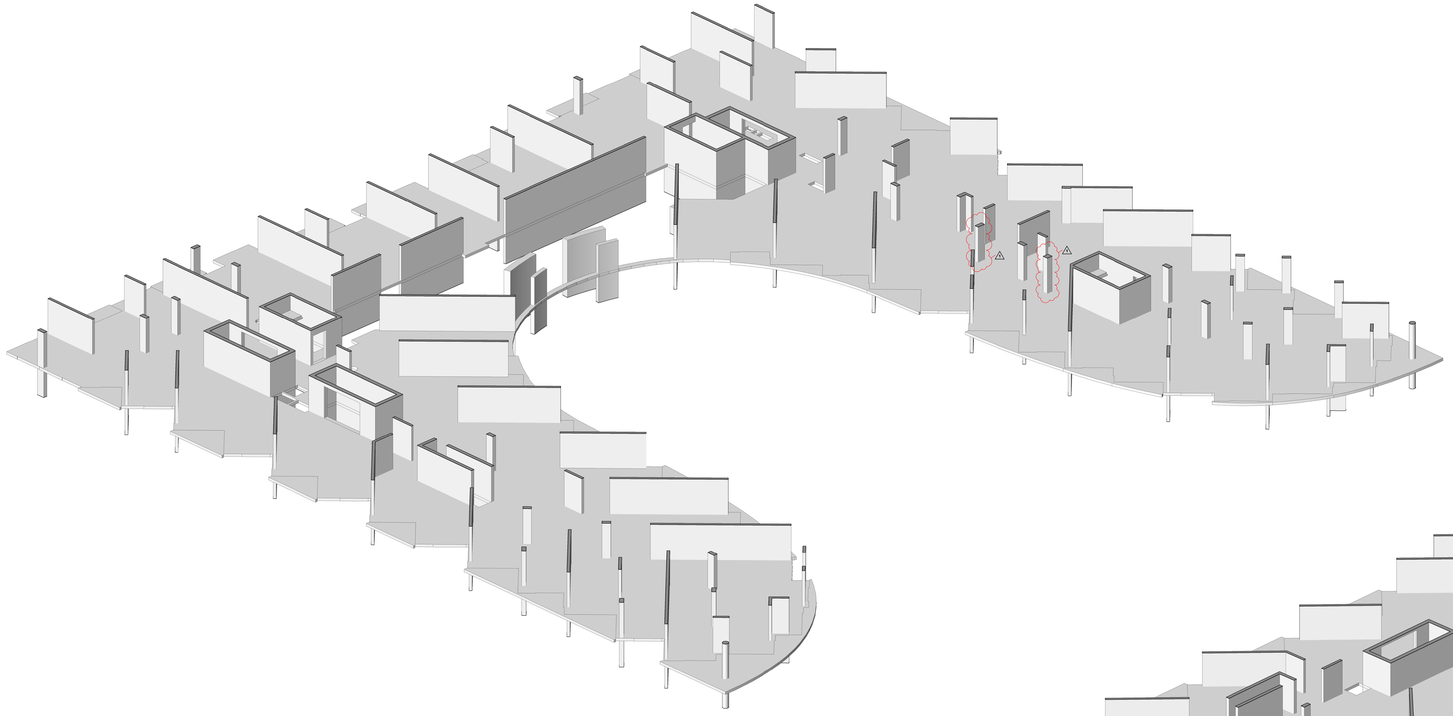

3D Floor Plan - Level 3 - West Side - Looking East 2 A9-27
NTS

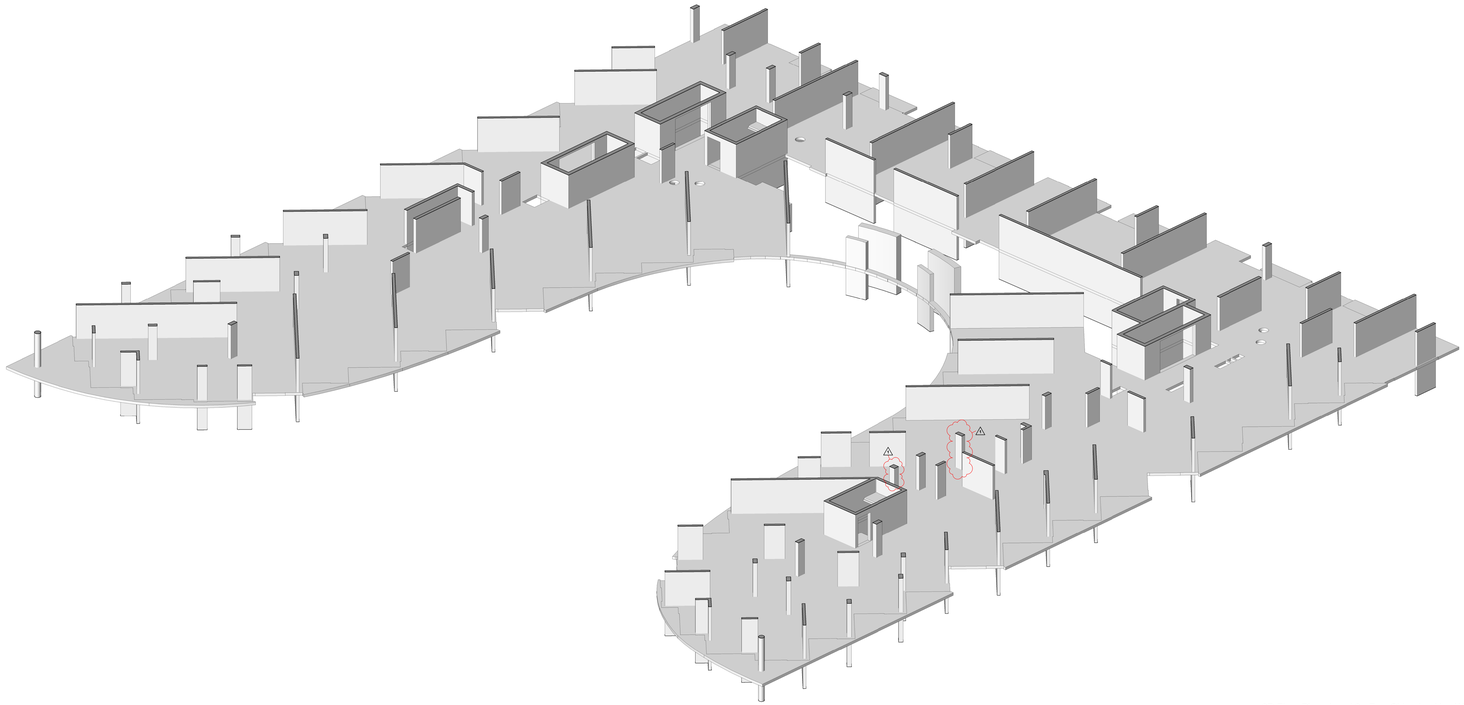

3D Floor Plan - Level 3 - East Side - Looking West 1 A9-27
NTS

Contractor Must Check And Verify All Dimensions On The Job.

Do Not Scale The Drawings.

All Drawings, Specifications And Related Documents Are The Copyright Of The Architect And Must Be Returned Upon Request.

Reproduction Of Drawings, Specifications And Related Documents In Part Or Whole Is Forbidden Without The Architects Written Permission.

The Drawing Is Not To Be Used For Construction Until Signed By The Architect.

Date: November 4, 2016

ONTARIO ASSOCIATION OF ARCHITECTS
ARCHITECT
LICENCE
KIRKOR
NOV 4, 2016

SEAL MUST BE SIGNED TO BE VALID

Construction

KIRKOR ARCHITECTS + PLANNERS
20 Martin Ross Avenue, Toronto, Ontario, M3J 2K8
TEL(1) 665-6060, FAX(1) 665-1234, www.kirkorarchitects.com

No.:	Revision	Date
1	Site Instruction #02	Mar. 03, 2017

No	Issued For	Date
1.	Construction	Nov. 4, 2016

AQUAVISTA
AT BAYSIDE TORONTO

Drawing Title
Slab Edge Plans
Slab Edge Plan - Level 3 - East & West 3D View

Project
Hines TRIDEL
AQUAVISTA
Block 3 - R3 & R4
263 Queens Quay East
Toronto, ON

Scale

Drawn by
M.N.

Checked by
C.A.

Project No.
13148

Date
November 4, 2016

Drawing No.
A9-27

Plot Date: 3/3/2017 1:04:51 PM File Path: C:\Users\jmlanuevo\Documents\REVIT 2015 WORKING FILES\13148P20-Wooden-Building R3-R4_jmlanuevo.rvt

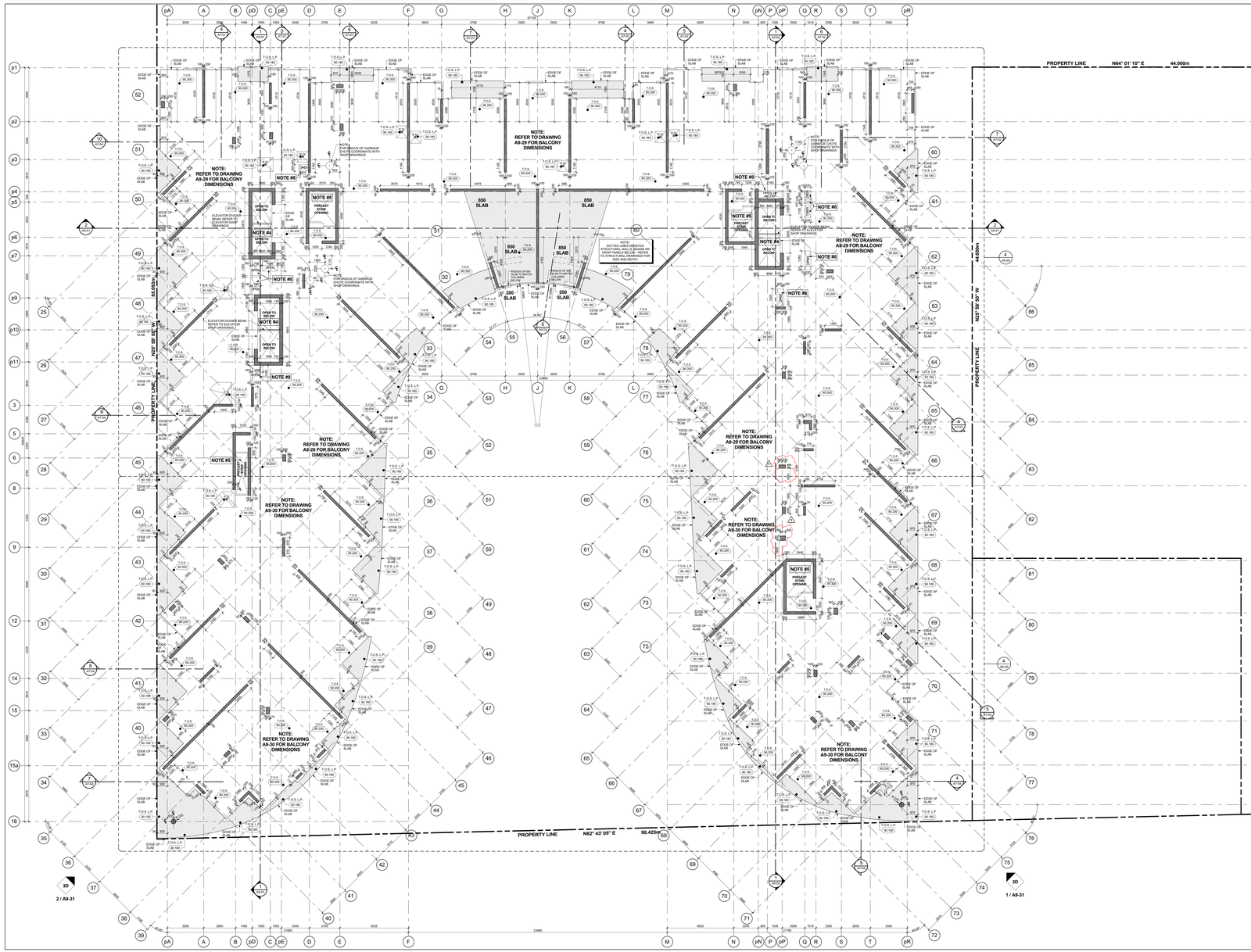

Slab Edge Plan - Level 4 - Fourth Floor Plan 3 / A9-28
Scale: 1 : 100

GENERAL SLAB-EDGE NOTES

1. ASSUME TOP OF FLOOR SLAB ELEVATION AS 0.025 BELOW FLOOR FINISH. SEE BUILDING SECTION DRAWINGS.
2. ALL STRUCTURE COLUMNS AND SHEAR WALLS ARE LOCATED 90° WITH GRID LINE, UNLESS NOTED OTHERWISE.
3. REFER TO STRUCTURAL DRAWINGS FOR FURTHER COLUMN, WALL AND BEAM DETAILS AND DIMENSIONS.
4. FOR ELEVATOR SHAFT SIZE AND OPENINGS REFER TO SHOP DRAWINGS FOR DETAILS.
5. CONTRACTORS TO CONFIRM STAIR LOCATION WITH PRECAST STAIR MANUFACTURE. FOR STAIR MD LANDING REFER TO STAIR SECTION ON ARCHITECTURAL DRAWINGS.
6. CONTRACTORS TO CONFIRM STAIR LOCATION WITH STEEL STAIR MANUFACTURE. FOR STAIR MD LANDING REFER TO STAIR SECTION ON ARCHITECTURAL DRAWINGS.
7. REFER TO LANDSCAPE DRAWINGS FOR PLANTER WALL HEIGHTS, PLANTER DRAINAGE, PLANTER WALL LOCATIONS AND GENERAL DETAILS AND DIMENSIONS.
8. REFER TO MECHANICAL AND ELECTRICAL DRAWINGS FOR HORIZONTAL SHAFT OPENING SIZES IN WALLS VERTICAL SHAFT OPENING SIZES IN FLOORS MECHANICAL EQUIPMENT OPENING SIZES AND ALL OTHER DETAILS
9. REFER TO KROMAR DRAWINGS FOR SURVEYED LOCATIONS, DIMENSIONS AND ELEVATIONS OF PROPERTY LINES WHICH ARE TO BE CONFIRMED BY THE SURVEYOR ON SITE.
10. REFER TO SHERWOOD GEOSTRUCTURAL ENGINEERS DRAWINGS FOR EXCAVATION SHORING AND TEMPORARY SHORING FOR CONSTRUCTION.
11. DIMENSIONS FOR CRANE TOWER LOCATIONS AND CRANE TOWER SLAB OPENING ARE ONLY PROPOSED AND ARE TO BE COORDINATED WITH FINAL CRANE TOWER SHOP DRAWINGS AND STRUCTURAL CONSULTANT

General Slab Edge Notes 2 / A9-28

GENERAL SLAB-EDGE LEGEND:

- DARK HATCH INDICATES CONCRETE WALL OR COLUMN
- LIGHT HATCH INDICATES STRUCTURAL CURBS, LOW WALLS, OR HAUNCHES
- LIGHTER HATCH INDICATES STRUCTURAL TRANSFER SLABS, BALCONYS, OR TERRACES.
- HATCHED AREA INDICATES CONCRETE TOPPING
- HATCHED AREA INDICATES SECONDARY CONCRETE POUR
- HATCHED AREA INDICATES FLOATING SLAB
- EXISTING FINISHED LANDSCAPE GRADING, REFER TO LANDSCAPE DWGS.
- T.O.S.S.T. (000.000) – TOP OF CONCRETE SLAB – HIGH POINT
- T.O.S.S.L. (000.000) – TOP OF CONCRETE SLAB – LOW POINT
- T.O.B. (000.000) – TOP OF CONCRETE BEAM
- T.O.C. (000.000) – TOP OF CONCRETE CURB
- T.O.F.W. (000.000) – TOP OF CONCRETE FOUNDATION WALL
- T.O.F. (000.000) – TOP OF FOOTING
- T.O.H. (000.000) – TOP OF CONCRETE HAUNCH
- T.O.S. (000.000) – TOP OF CONCRETE SLAB
- T.O.S.T. (000.000) – TOP OF SECONDARY POUR
- T.O.L. (000.000) – TOP OF CONCRETE LEDGE
- T.O.S.D. (000.000) – TOP OF CONCRETE SLAB-DEPRESSION
- T.O.U.B. (000.000) – TOP OF CONCRETE UPTURN-BEAM
- T.O.W. (000.000) – TOP OF CONCRETE WALL
- T.O.F.S. (000.000) – TOP OF CONCRETE FLOATING SLAB
- T.O.F.C. (000.000) – TOP OF CONCRETE FLOATING CURB
- T.O.P. (000.000) – TOP OF CONCRETE PARAPET
- T.O.T. (000.000) – TOP OF CONCRETE TOPPING
- T.O.T.H. (000.000) – TOP OF CONCRETE TOPPING – HIGH POINT
- T.O.T.L. (000.000) – TOP OF CONCRETE TOPPING – LOW POINT
- T.O.L.C. (000.000) – TOP OF CONCRETE LANDSCAPE CURB (ALSO REFER TO LANDSCAPE DRAWINGS)
- T.O.L.W. (000.000) – TOP OF CONCRETE LANDSCAPE WALLS (ALSO REFER TO LANDSCAPE DRAWINGS)
- U/S.B. (000.000) – UNDERSIDE OF CONCRETE BEAM
- T.O.S.S. (000.000) – TOP OF STRUCTURAL STEEL
- T.O.M.S. (000.000) – TOP OF CONCRETE MUD SLAB

General Slab Edge Legend 1 / A9-28

Contractor Must Check And Verify All Dimensions On The Job.
Do Not Scale The Drawings.
All Drawings, Specifications And Related Documents Are The Copyright Of The Architect And Must Be Returned Upon Request.
Reproduction Of Drawings, Specifications And Related Documents In Part Or Whole Is Forbidden Without The Architects Written Permission.
This Drawing Is Not To Be Used For Construction Until Signed By The Architect.

Date: November 4, 2016

Construction

KIRKOR ARCHITECTS + PLANNERS
20 Martin Ross Avenue, Toronto, Ontario, M3J 2K8
TW (416) 645-4045, FX (416) 645-1234, www.kirkorarchitects.com

No.	Revision	Date
1	Site Instruction #02	Mar. 03, 2017

No.	Issued For	Date
1	Construction	Nov. 4, 2016

AQUAVISTA
AT BAYSIDE TORONTO

Drawing Title
Slab Edge Plans
Slab Edge Plan - Level 4 - Fourth Floor Plan

Project
Hines TRIDEL
AQUAVISTA
Block 3 - R3 & R4
263 Queens Quay East
Toronto, ON

Scale: 1 : 100
Drawn by: M.N.
Checked by: C.A.
Project No.: 13148
Date: November 4, 2016
Drawing No.: A9-28

Plot Date: 3/3/2017 1:05:05 PM File Path: C:\Users\jmonuree\Documents\VENT 2015 WORKING FILES\13148R20-Wexier-Building #3-R4_jmonuree.rvt

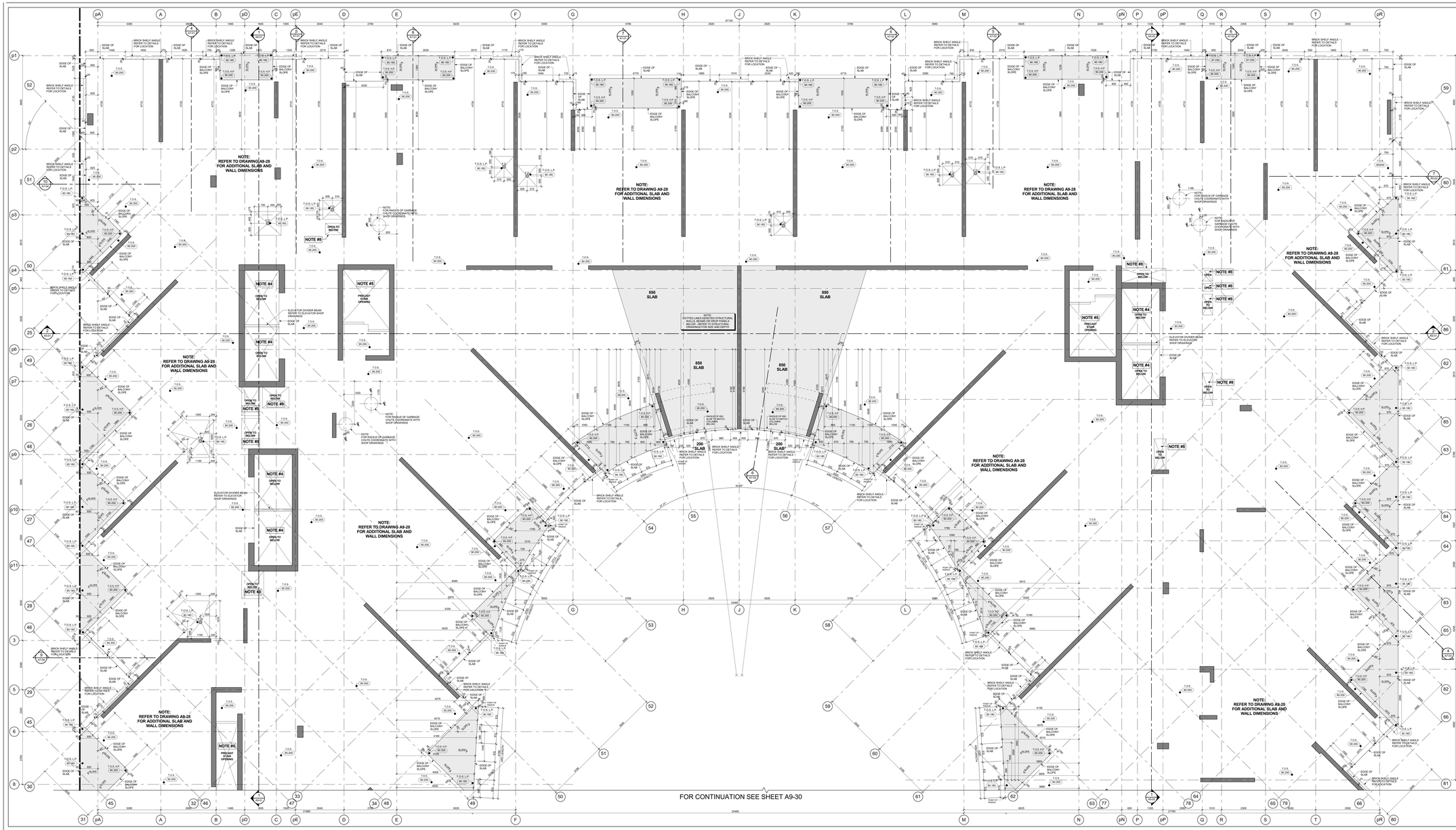

Slab Edge Plan - Level 4 - Suite Balconies (Part 1) 4 A9-29
Scale: 1 : 1 50

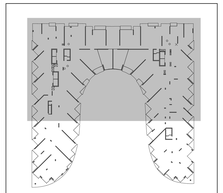

Key Plan - Level 4 3 A9-29

GENERAL SLAB-EDGE NOTES

1. ASSUME TOP OF FLOOR SLAB ELEVATION AS +0.000, FOR FLOOR SLAB ELEVATION SEE BUILDING SECTION DRAWINGS.
2. ALL STRUCTURE (COLUMNS AND SHEAR WALLS) ARE LOCATED 95" WITH GRID LINE, UNLESS NOTED OTHERWISE.
3. REFER TO STRUCTURAL DRAWINGS FOR FURTHER COLUMN, WALL AND BEAM DETAILS AND DIMENSIONS.
4. FOR ELEVATOR SHAFT SIZE AND OPENINGS REFER TO SHOP DRAWINGS FOR DETAILS.
5. CONTRACTORS TO CONFIRM STAIR LOCATION WITH STEEL STAIR MANUFACTURE. FOR STAIR MID LANDING REFER TO STAIR SECTION ON HI - SERIES DRAWINGS.
6. CONTRACTORS TO CONFIRM STAIR LOCATION WITH STEEL STAIR MANUFACTURE. FOR STAIR MID LANDING REFER TO STAIR SECTION ON HI - SERIES DRAWINGS.
7. REFER TO LANDSCAPE DRAWINGS FOR PLANTER WALL LOCATIONS AND DETAILS (REFER TO ARCHITECTURAL AND GENERAL DETAILS HID. DIMENSIONS)
8. REFER TO MECHANICAL AND ELECTRICAL DRAWINGS FOR: HORIZONTAL SHAFT OPENING SIZES IN WALLS VERTICAL SHAFT OPENING SIZES IN FLOORS SLEEVE AND CURB SIZES AND OPENING SIZES AND ALL OTHER DETAILS
9. REFER TO ARCHIVED DRAWINGS FOR SURVEYED LOCATIONS. CONTRACTOR TO CONFIRM THAT ALL SURVEYED WORK IS AS BUILT AND TO BE CONFIRMED BY THE SURVEYOR ON SITE.
10. REFER TO SHERWOOD GEOSTRUCTURAL ENGINEERS DRAWINGS FOR EXCAVATION SHORING AND TEMPORARY SHORING FOR CONSTRUCTION.
11. DIMENSIONS FOR CRANE TOWER LOCATIONS AND CRANE TOWER SLAB OPENING ARE ONLY PROPOSED AND ARE TO BE COORDINATED WITH APPROVED CRANE TOWER SHOP DRAWINGS AND STRUCTURAL CONSULTANT.

General Slab Edge Notes 2 A9-29

GENERAL SLAB-EDGE LEGEND:

- DARK HATCH INDICATES CONCRETE WALL OR COLUMN
- LIGHT HATCH INDICATES STRUCTURAL CURBS, LOW WALLS, OR HAUNCHES
- LIGHTER HATCH INDICATES STRUCTURAL TRANSFER SLABS, BALCONYS, OR TERRACES
- HATCHED AREA INDICATES CONCRETE TOPPING
- HATCHED AREA INDICATES SECONDARY CONCRETE POUR
- HATCHED AREA INDICATES FLOATING SLAB
- EXISTING FINISHED LANDSCAPE GRADING, REFER TO LANDSCAPE DWGS.
- TOP OF CONCRETE SLAB - HIGH POINT
- TOP OF CONCRETE SLAB - LOW POINT
- TOP OF CONCRETE BEAM
- TOP OF CONCRETE CURB
- TOP OF CONCRETE FOUNDATION WALL
- TOP OF FOOTING
- TOP OF CONCRETE HAUNCH
- TOP OF CONCRETE SLAB
- TOP OF SECONDARY POUR
- TOP OF CONCRETE LEDGE
- TOP OF CONCRETE SLAB DEPRESSION
- TOP OF CONCRETE UPTURN BEAM
- TOP OF CONCRETE WALL
- TOP OF CONCRETE FLOATING SLAB
- TOP OF CONCRETE FLOATING CURB
- TOP OF CONCRETE PARAPET
- TOP OF CONCRETE TOPPING
- TOP OF CONCRETE TOPPING - HIGH POINT
- TOP OF CONCRETE TOPPING - LOW POINT
- TOP OF CONCRETE LANDSCAPE CURB (ALSO REFER TO LANDSCAPE DRAWINGS)
- TOP OF CONCRETE LANDSCAPE WALLS (ALSO REFER TO LANDSCAPE DRAWINGS)
- UNDERSIDE OF CONCRETE BEAM
- TOP OF STRUCTURAL STEEL
- TOP OF CONCRETE MUD SLAB

General Slab Edge Legend 1 A9-29

Contractor Must Check And Verify All Dimensions On The Job.
Do Not Scale The Drawings.
All Drawings, Specifications And Related Documents Are The Copyright Of The Architect And Must Be Returned Upon Request.
Reproduction Of Drawings, Specifications And Related Documents, In Part Or Whole Is Forbidden Without The Architects Written Permission.
This Drawing Is Not To Be Used For Construction Until Signed By The Architect.

Date: November 4, 2016

CAMILLO ASSOCIATES
REGISTERED ARCHITECT
PROVINCE OF ONTARIO
JAMES
CAMILLO
1001
"SEAL MUST BE SIGNED TO BE VALID"
Construction

KIRKOR ARCHITECTS + PLANNERS
20 Martin Ross Avenue, Toronto, Ontario, M3J 2K8
TEL 416.665.4565, FAX 416.665.7234, www.kirkorarchitects.com

No.:	Revision	Date
1	Construction	Nov. 4, 2016
No.	Issued For	Date

AQUAVISTA
AT BAYSIDE TORONTO

Drawing Title
Slab Edge Plans
Slab Edge Plan - Level 4 - Fourth Floor Plan - Suite Balconies - Part 1

Project
Hines TRIDEL
AQUAVISTA
Block 3 - R3 & R4
263 Queens Quay East
Toronto, ON

Scale	Drawn by	Checked by
As indicated	M.N.	C.A.

Project No.
13148
Date
November 4, 2016
Drawing No.
A9-29

Plot Date: 11/2/2016 12:32:22 PM File Path: C:\Users\vdascock\Documents\VE\21 2015 WORKING FILES\13148P2D-Model-Building R3-R4_vdascock.rvt

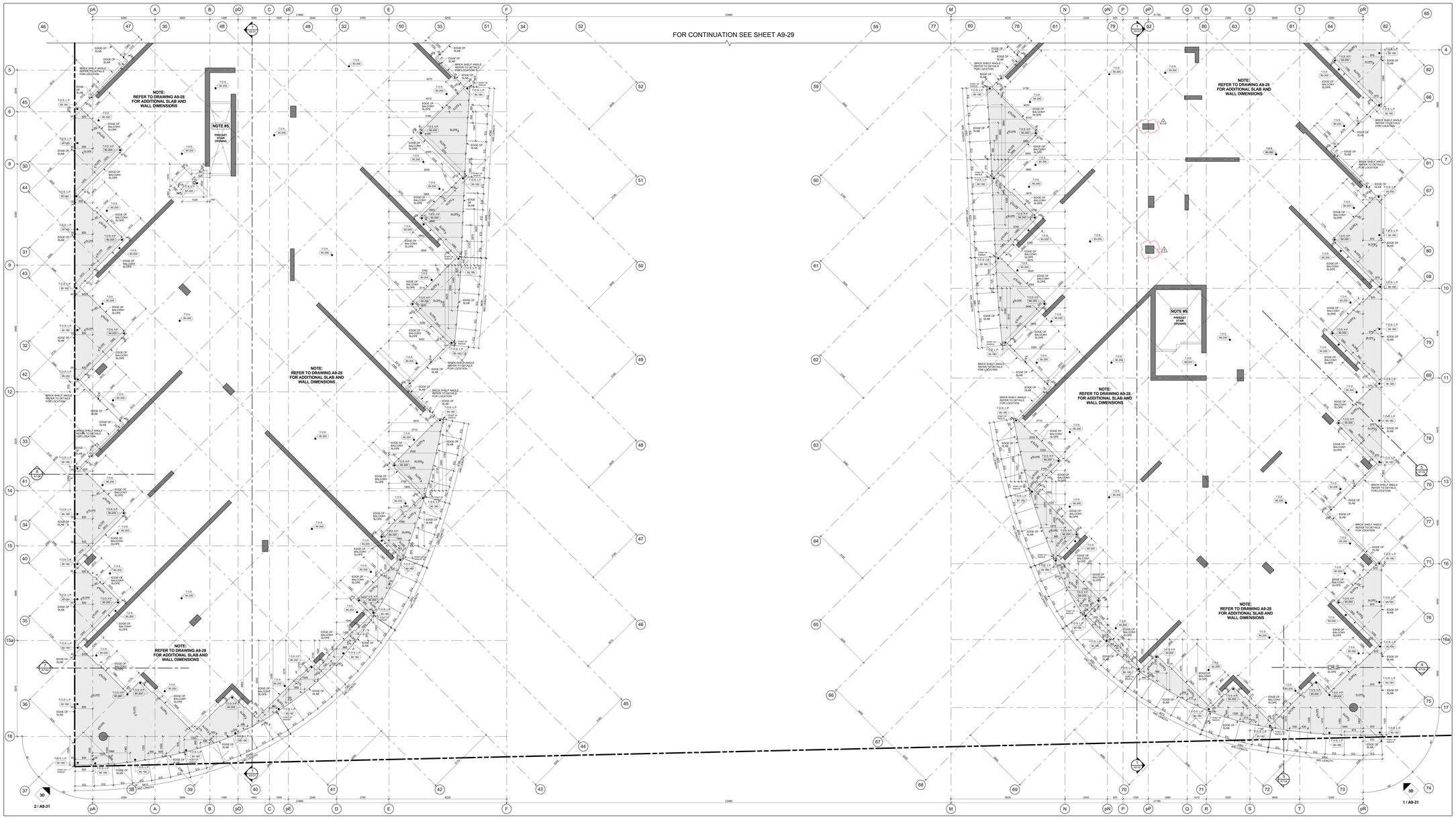

Slab Edge Plan - Level 4 - Suite Balconies (Part 2) 4 A9-30
Scale: 1 : 50

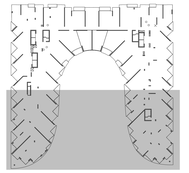

Key Plan - Level 4 3 A9-30

GENERAL SLAB-EDGE NOTES

1- ASSUME TOP OF FLOOR SLAB ELEVATION AS LEVEL FLOOR SLAB UNLESS SEE BUILDING SECTION DRAWINGS.

2- ALL STRUCTURE COLUMNS AND SHEAR WALLS ARE LOCATED 90° WITH GRID LINE, UNLESS NOTED OTHERWISE.

3- REFER TO STRUCTURAL DRAWINGS FOR FURTHER COLUMN, WALL AND BEAM DETAILS AND DIMENSIONS.

4- FOR ELEVATOR SHAFT SIZE AND OPENINGS REFER TO SHOP DRAWINGS FOR DETAILS.

5- CONTRACTORS TO CONFIRM STAIR LOCATION WITH PRECAST STAIR MANUFACTURE. FOR STAIR MD LANDING REFER TO STAIR SECTION ON ML- SERIES DRAWINGS.

6- CONTRACTORS TO CONFIRM STAIR LOCATION WITH STEEL STAIR MANUFACTURE. FOR STAIR MD LANDING REFER TO STAIR SECTION ON ML- SERIES DRAWINGS.

7- REFER TO LANDSCAPE DRAWINGS FOR PLANTER WALL LOCATIONS, PLANTER SLAB DEPRESSION LOCATIONS AND GENERAL DETAILS AND DIMENSIONS.

8- REFER TO MECHANICAL AND ELECTRICAL DRAWINGS FOR HORIZONTAL SHAFT OPENING SIZES IN WALLS VERTICAL SHAFT OPENING SIZES IN FLOORS MECHANICAL EQUIPMENT OPENING SIZES AND ALL OTHER DETAILS

9- REFER TO KROMAR DRAWINGS FOR SURVEYED LOCATIONS, DIMENSIONS AND ELEVATIONS OF PROPERTY LINES, WHICH ARE TO BE CONFIRMED BY THE SURVEYOR ON SITE.

10- REFER TO ISHERWOOD GEOSTRUCTURAL ENGINEERS DRAWINGS FOR EXCAVATION SHORING AND TEMPORARY BARRING FOR CONSTRUCTION.

11- DIMENSIONS FOR CRANE TOWER LOCATIONS AND CRANE TOWER SLAB OPENING ARE ONLY PROPOSED AND ARE TO BE COORDINATED WITH FINAL CRANE TOWER SHOP DRAWINGS AND STRUCTURAL CONSULTANT.

General Slab Edge Notes 2 A9-30

GENERAL SLAB-EDGE LEGEND:

- DARK HATCH INDICATES CONCRETE WALL OR COLUMN
- LIGHT HATCH INDICATES STRUCTURAL CURBS, LOW WALLS, OR HAUNCHES
- LIGHTER HATCH INDICATES STRUCTURAL TRANSFER SLABS, BALCONYS, OR TERRACES
- HATCHED AREA INDICATES CONCRETE TOPPING
- HATCHED AREA INDICATES SECONDARY CONCRETE POUR
- HATCHED AREA INDICATES FLOATING SLAB
- EXISTING FINISHED LANDSCAPE GRADING, REFER TO LANDSCAPE DWGS.
- T.O.S.S.F. (XX.XXX) – TOP OF CONCRETE SLAB – HIGH POINT
- T.O.S.L.P. (XX.XXX) – TOP OF CONCRETE SLAB – LOW POINT
- T.O.B. (XX.XXX) – TOP OF CONCRETE BEAM
- T.O.C. (XX.XXX) – TOP OF CONCRETE CURB
- T.O.F.N. (XX.XXX) – TOP OF CONCRETE FOUNDATION WALL
- T.O.F. (XX.XXX) – TOP OF FOOTING
- T.O.H. (XX.XXX) – TOP OF CONCRETE HAUNCH
- T.O.S. (XX.XXX) – TOP OF CONCRETE SLAB
- T.O.S.S. (XX.XXX) – TOP OF SECONDARY POUR
- T.O.L. (XX.XXX) – TOP OF CONCRETE LEDGE
- T.O.S.D. (XX.XXX) – TOP OF CONCRETE SLAB-DEPRESSION
- T.O.U.B. (XX.XXX) – TOP OF CONCRETE UPTURN-BEAM
- T.O.W. (XX.XXX) – TOP OF CONCRETE WALL
- T.O.F.S. (XX.XXX) – TOP OF CONCRETE FLOATING SLAB
- T.O.F.C. (XX.XXX) – TOP OF CONCRETE FLOATING CURB
- T.O.P. (XX.XXX) – TOP OF CONCRETE PARAPET
- T.O.C.T. (XX.XXX) – TOP OF CONCRETE TOPPING
- T.O.C.T.H. (XX.XXX) – TOP OF CONCRETE TOPPING – HIGH POINT
- T.O.C.T.L. (XX.XXX) – TOP OF CONCRETE TOPPING – LOW POINT
- T.O.C.C.L. (XX.XXX) – TOP OF CONCRETE LANDSCAPE CURB (ALSO REFER TO LANDSCAPE DRAWINGS)
- T.O.L.W. (XX.XXX) – TOP OF CONCRETE LANDSCAPE WALLS (ALSO REFER TO LANDSCAPE DRAWINGS)
- U/S.B. (XX.XXX) – UNDERSIDE OF CONCRETE BEAM
- T.O.S. (XX.XXX) – TOP OF STRUCTURAL STEEL
- T.O.M. (XX.XXX) – TOP OF CONCRETE MUD SLAB

General Slab Edge Legend 1 A9-30

Contractor Must Check And Verify All Dimensions On The Job.
Do Not Scale The Drawings.
All Drawings, Specifications And Related Documents Are The Copyright Of The Architect And Must Be Returned Upon Request.
Reproduction Of Drawings, Specifications And Related Documents In Part Or Whole Is Forbidden Without The Architects Written Permission.
This Drawing Is Not To Be Used For Construction Until Signed By The Architect.

Date: November 4, 2016

Construction

KIRKOR ARCHITECTS + PLANNERS
20 Martin Ross Avenue, Toronto, Ontario, M3J 2K8
TW (416) 645-4045, FX (416) 645-1234, www.kirkorarchitects.com

No.	Revision	Date
1	Site Instruction #02	Mar. 03, 2017

No.	Issued For	Date
1	Construction	Nov. 4, 2016

AQUAVISTA
AT BAYSIDE TORONTO

Drawing Title
Slab Edge Plans
Slab Edge Plan - Level 4 - Fourth Floor Plan - Suite Balconies - Part 2

Project
Hines TRIDEL
AQUAVISTA
Block 3 - R3 & R4
263 Queens Quay East
Toronto, ON

Scale: As indicated
Drawn by: M.N.
Checked by: C.A.
Project No.: 13148
Date: November 4, 2016
Drawing No.: A9-30

Plot Date: 3/3/2017 1:05:23 PM File Path: C:\Users\jmonuvea\Documents\VDM7 2015 WORKING FILES\13748R20-Master-Building #3-R4_jmonuvea.rvt

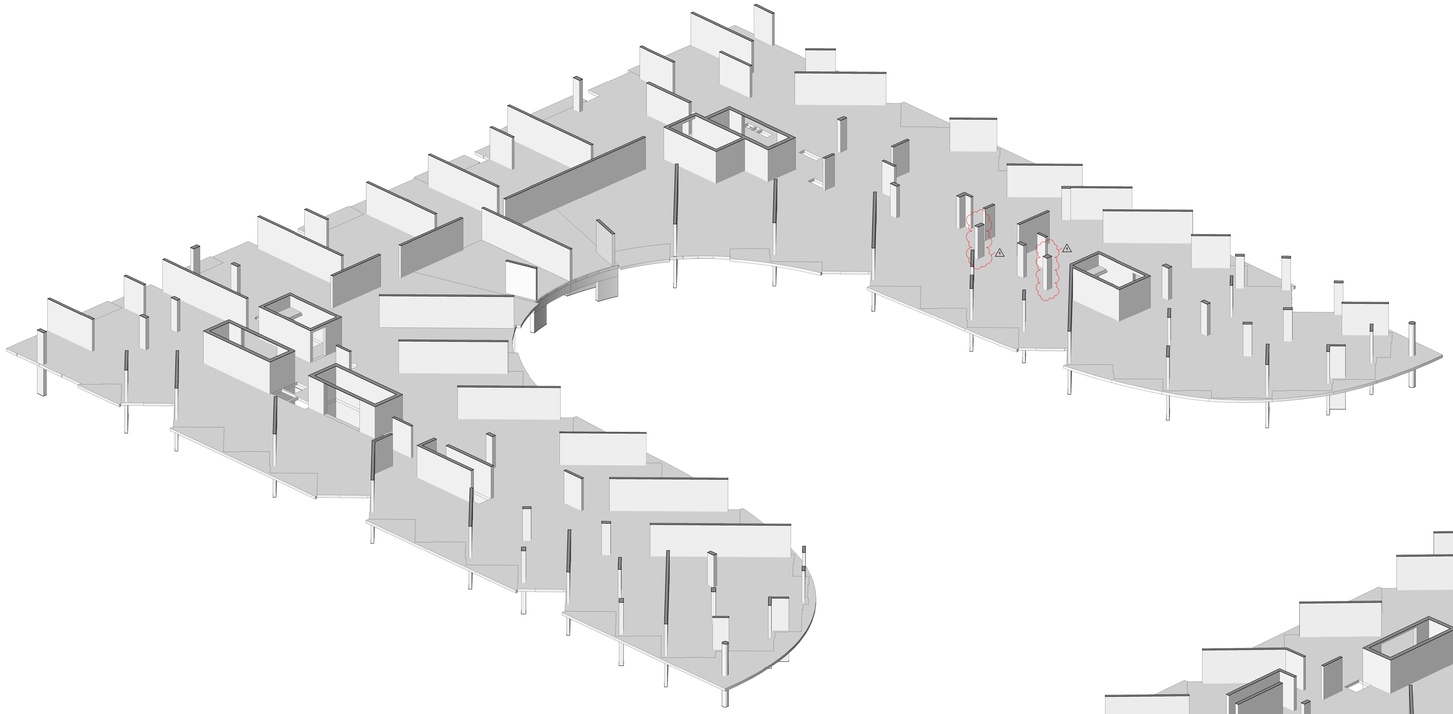

3D Floor Plan - Level 4 - West Side - Looking East 2 A9-31
Scale:

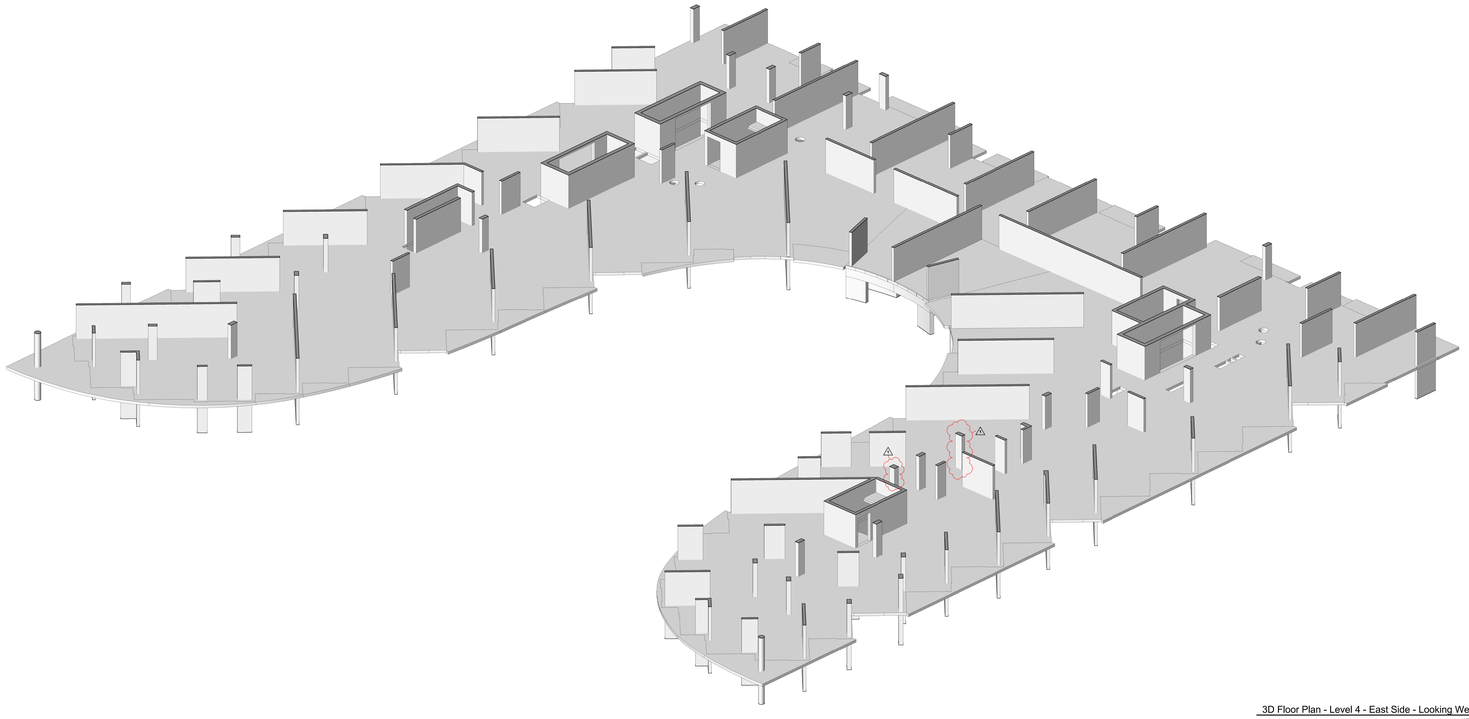

3D Floor Plan - Level 4 - East Side - Looking West 1 A9-31
NTS

Contractor Must Check And Verify All Dimensions On The Job.

Do Not Scale The Drawings.

All Drawings, Specifications And Related Documents Are The Copyright Of The Architect And Must Be Returned Upon Request.

Reproduction Of Drawings, Specifications And Related Documents In Part Or Whole Is Forbidden Without The Architects Written Permission.

The Drawing Is Not To Be Used For Construction Until Signed By The Architect.

Date: November 4, 2016

ONTARIO ASSOCIATION OF ARCHITECTS
ARCHITECT
LICENCE
KIRKOR
1574

SEAL MUST BE SIGNED TO BE VALID

Construction

KIRKOR ARCHITECTS + PLANNERS
20 Martin Ross Avenue, Toronto, Ontario, M3J 2K8
TEL(1) 665-8000, FAX(1) 665-1234, www.kirkorarchitects.com

No.:	Revision	Date
1	Site Instruction #02	Mar. 03, 2017

No	Issued For	Date
1.	Construction	Nov. 4, 2016

AQUAVISTA
AT BAYSIDE TORONTO

Drawing Title
Slab Edge Plans
Slab Edge Plan - Level 4 - East & West 3D View

Project
Hines TRIDEL
AQUAVISTA
Block 3 - R3 & R4
263 Queens Quay East
Toronto, ON

Scale
Drawn by
M.N.
Checked by
C.A.
Project No.
13148
Date
November 4, 2016
Drawing No.
A9-31

Plot Date: 3/3/2017 1:05:45 PM File Path: C:\Users\jmtanueva\Documents\REVIT 2015 WORKING FILES\13148P20-Wooden-Building R3-R4_jmtanueva.rvt

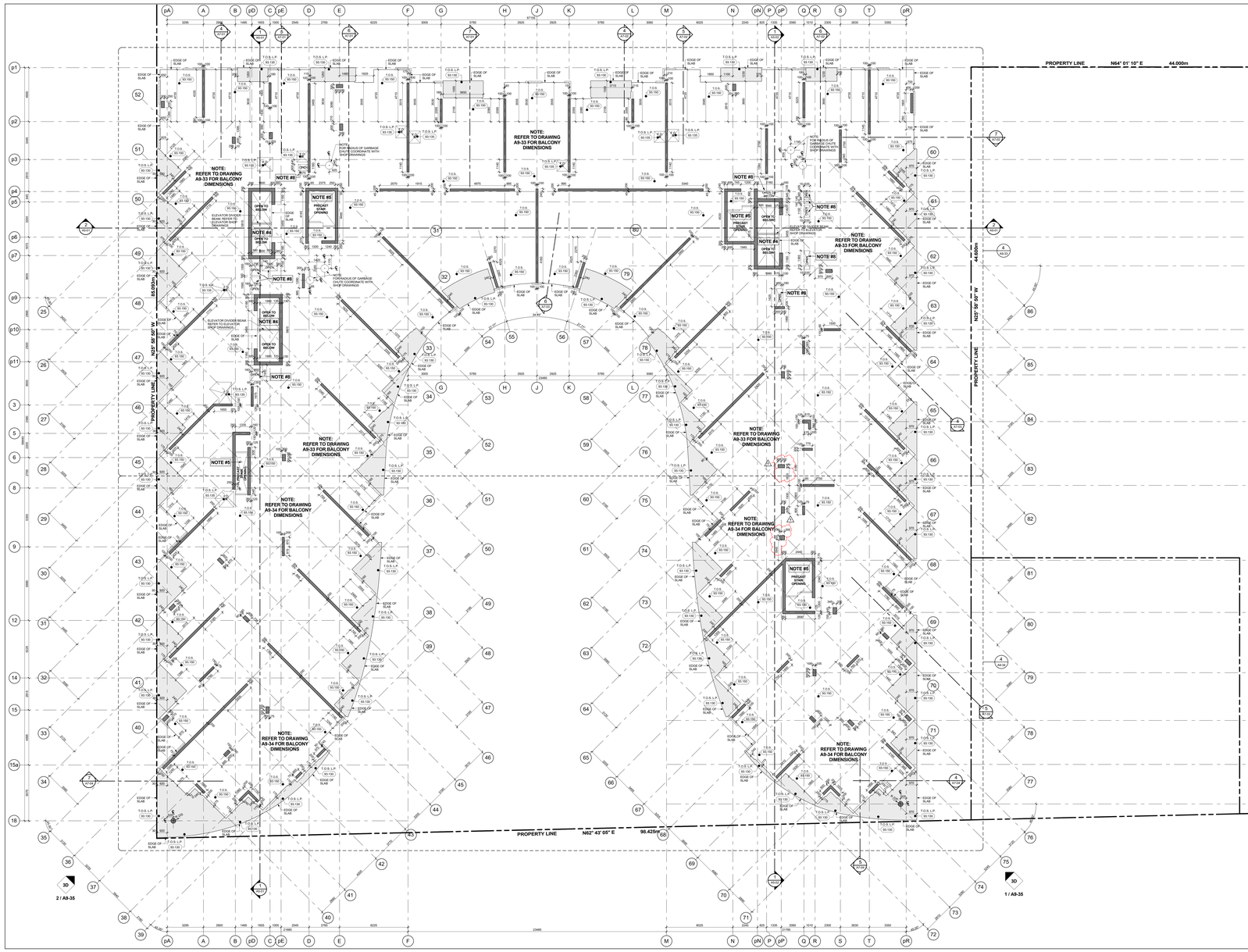

Slab Edge Plan - Level 5 - Fifth Floor Plan 3 / A9-32
Scale: 1 : 100

GENERAL SLAB-EDGE NOTES

1- ASSUME TOP OF FLOOR SLAB ELEVATION AS 0.025 BELOW FLOOR FINISH UNLESS NOTED OTHERWISE ON ARCHITECTURAL SLAB EDGE DETAILS.

2- ALL STRUCTURE COLUMNS AND SHEAR WALLS ARE LOCATED 90° WITH GRID LINE, UNLESS NOTED OTHERWISE.

3- REFER TO STRUCTURAL DRAWINGS FOR FURTHER COLUMN, WALL AND BEAM DETAILS AND DIMENSIONS.

4- FOR ELEVATOR SHAFT SIZE AND OPENINGS REFER TO SHOP DRAWINGS FOR DETAILS.

5- CONTRACTORS TO CONFIRM STAIR LOCATION WITH PRECAST STAIR MANUFACTURE. FOR STAIR MD LANDING REFER TO STAIR SECTION ON ARCHITECTURAL DRAWINGS.

6- CONTRACTORS TO CONFIRM STAIR LOCATION WITH STEEL STAIR MANUFACTURE. FOR STAIR MD LANDING REFER TO STAIR SECTION ON ARCHITECTURAL DRAWINGS.

7- REFER TO LANDSCAPE DRAWINGS FOR PLANTER WALL LOCATIONS, PLANTER WALL SECTIONS, DRAIN LOCATIONS AND GENERAL DETAILS AND DIMENSIONS.

8- REFER TO MECHANICAL AND ELECTRICAL DRAWINGS FOR HORIZONTAL SHAFT OPENING SIZES IN WALLS VERTICAL SHAFT OPENING SIZES IN FLOORS MECHANICAL EQUIPMENT OPENING SIZES AND ALL OTHER DETAILS

9- REFER TO KROMAR DRAWINGS FOR SURVEYED LOCATIONS, DIMENSIONS AND ELEVATIONS OF PROPERTY LINES WHICH ARE TO BE CONFIRMED BY THE SURVEYOR ON SITE.

10- REFER TO SHERWOOD GEOSTRUCTURAL ENGINEERS DRAWINGS FOR EXCAVATION SHORING AND TEMPORARY BACKING FOR CONSTRUCTION.

11- DIMENSIONS FOR CRANE TOWER LOCATIONS AND CRANE TOWER SLAB OPENING ARE ONLY PROPOSED AND ARE TO BE COORDINATED WITH FINAL CRANE TOWER SHOP DRAWINGS AND STRUCTURAL CONSULTANT.

General Slab Edge Notes 2 / A9-32

GENERAL SLAB-EDGE LEGEND:

- DARK HATCH INDICATES CONCRETE WALL OR COLUMN
- LIGHT HATCH INDICATES STRUCTURAL CURBS, LOW WALLS, OR HAUNCHES
- LIGHTER HATCH INDICATES STRUCTURAL TRANSFER SLABS, BALCONYS, OR TERRACES.
- HATCHED AREA INDICATES CONCRETE TOPPING
- HATCHED AREA INDICATES SECONDARY CONCRETE POUR
- HATCHED AREA INDICATES FLOATING SLAB
- EXISTING FINISHED LANDSCAPE GRADING, REFER TO LANDSCAPE DWGS.
- T.O.S.S.T. (000.000) TOP OF CONCRETE SLAB - HIGH POINT
- T.O.S.L.P. (000.000) TOP OF CONCRETE SLAB - LOW POINT
- T.O.B. (000.000) TOP OF CONCRETE BEAM
- T.O.C. (000.000) TOP OF CONCRETE CURB
- T.O.F.W. (000.000) TOP OF CONCRETE FOUNDATION WALL
- T.O.F. (000.000) TOP OF FOOTING
- T.O.H. (000.000) TOP OF CONCRETE HAUNCH
- T.O.S. (000.000) TOP OF CONCRETE SLAB
- T.O.S.P. (000.000) TOP OF SECONDARY POUR
- T.O.L. (000.000) TOP OF CONCRETE LEDGE
- T.O.S.D. (000.000) TOP OF CONCRETE SLAB DEPRESSION
- T.O.UP. (000.000) TOP OF CONCRETE UPTURN BEAM
- T.O.W. (000.000) TOP OF CONCRETE WALL
- T.O.F.S. (000.000) TOP OF CONCRETE FLOATING SLAB
- T.O.F.C. (000.000) TOP OF CONCRETE FLOATING CURB
- T.O.P. (000.000) TOP OF CONCRETE PARAPET
- T.O.C.T. (000.000) TOP OF CONCRETE TOPPING
- T.O.C.T.H.P. (000.000) TOP OF CONCRETE TOPPING - HIGH POINT
- T.O.C.T.L.P. (000.000) TOP OF CONCRETE TOPPING - LOW POINT
- T.O.C.L. (000.000) TOP OF CONCRETE LANDSCAPE CURB (ALSO REFER TO LANDSCAPE DRAWINGS)
- T.O.L.W. (000.000) TOP OF CONCRETE LANDSCAPE WALLS (ALSO REFER TO LANDSCAPE DRAWINGS)
- U/S.B. (000.000) UNDERSIDE OF CONCRETE BEAM
- T.O.S.S. (000.000) TOP OF STRUCTURAL STEEL
- T.O.M.S. (000.000) TOP OF CONCRETE MUD SLAB

General Slab Edge Legend 1 / A9-32

Contractor Must Check And Verify All Dimensions On The Job.
Do Not Scale The Drawings.
All Drawings, Specifications And Related Documents Are The Copyright Of The Architect And Must Be Returned Upon Request.
Reproduction Of Drawings, Specifications And Related Documents In Part Or Whole Is Forbidden Without The Architects Written Permission.
This Drawing Is Not To Be Used For Construction Until Signed By The Architect.

Date: November 4, 2016

Construction

KIRKOR ARCHITECTS + PLANNERS
20 Martin Ross Avenue, Toronto, Ontario, M3J 2K8
TW (416) 645-4045, FX (416) 645-1234, www.kirkorarchitects.com

No.	Revision	Date
1	Site Instruction #02	Mar. 03, 2017

No.	Issued For	Date
1	Construction	Nov. 4, 2016

AQUAVISTA
AT BAYSIDE TORONTO

Drawing Title
Slab Edge Plans
Slab Edge Plan - Level 5 - Fifth Floor Plan

Project
Hines TRIDEL
AQUAVISTA
Block 3 - R3 & R4
263 Queens Quay East
Toronto, ON

Scale: 1 : 100
Drawn by: M.N.
Checked by: C.A.
Project No.: 13148
Date: November 4, 2016
Drawing No.: A9-32

Plot Date: 3/3/2017 1:05:39 PM File Path: C:\Users\jmonuree\Documents\VENT 2015 WORKING FILES\13148R20-Master-Building R3-R4_jmonuree.rvt

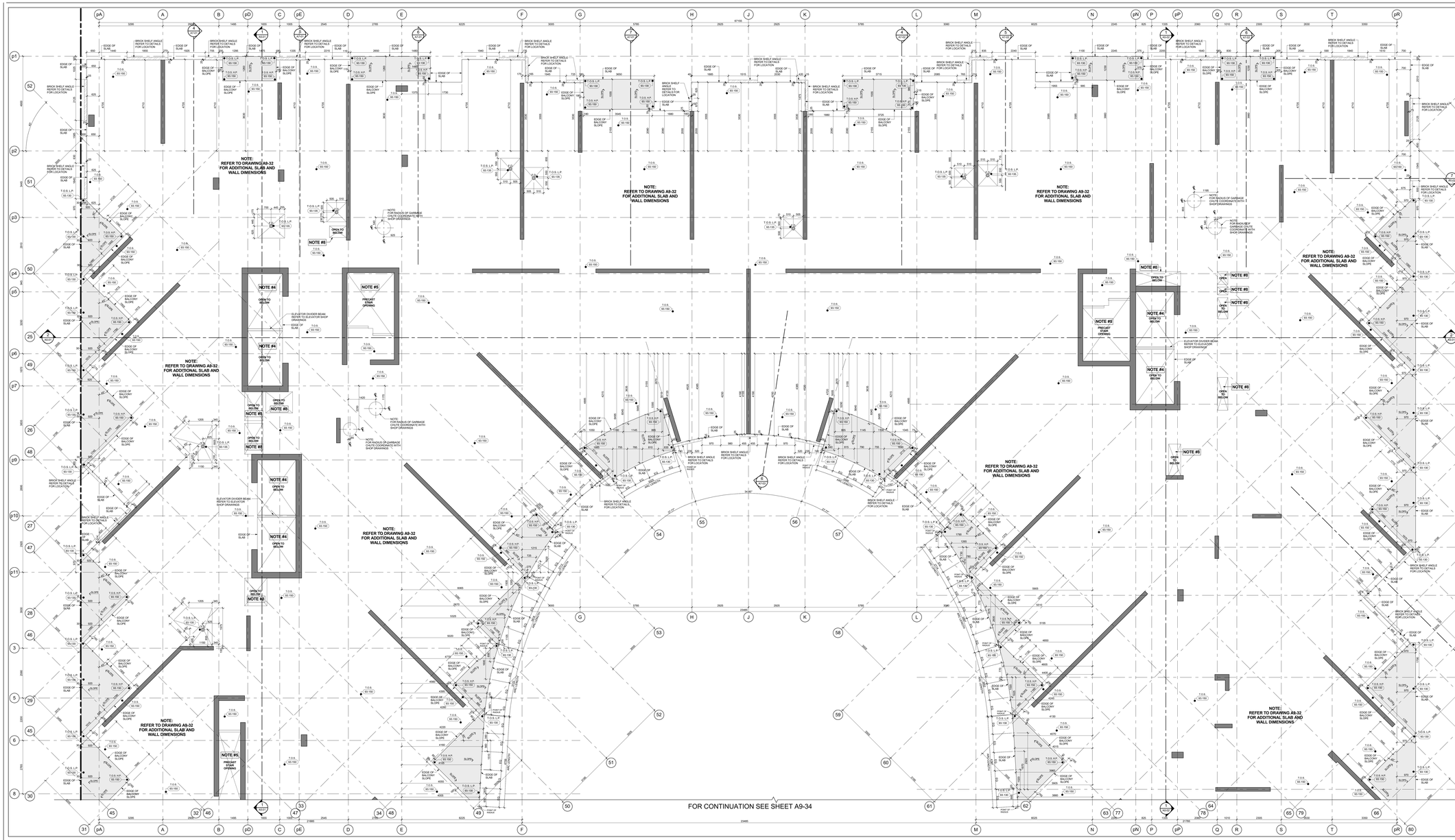

Slab Edge Plan - Level 5 - Suite Balconies (Part 1) 4 A9-33

Scale: 1 : 1 - 50

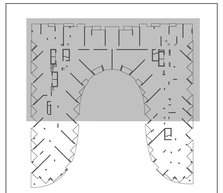

Key Plan - Level 5 3 A9-33

GENERAL SLAB-EDGE NOTES

1. ASSUME TOP OF FLOOR SLAB ELEVATION AS 0.000, FOR FLOOR SLAB ELEVATION SEE BUILDING SECTION DRAWINGS.
2. ALL STRUCTURE (COLUMNS AND SHEAR WALLS) ARE LOCATED 90° WITH GRID LINE, UNLESS NOTED OTHERWISE.
3. REFER TO STRUCTURAL DRAWINGS FOR FURTHER COLUMN, WALL AND BEAM DETAILS AND DIMENSIONS.
4. FOR ELEVATOR SHAFT SIZE AND OPENINGS REFER TO SHOP DRAWINGS FOR DETAILS.
5. CONTRACTORS TO CONFIRM STAIR LOCATION WITH STEEL STAIR MANUFACTURE. FOR STAIR MID LANDING REFER TO STAIR SECTION ON 46 - SERIES DRAWINGS.
6. CONTRACTORS TO CONFIRM STAIR LOCATION WITH STEEL STAIR MANUFACTURE. FOR STAIR MID LANDING REFER TO STAIR SECTION ON 46 - SERIES DRAWINGS.
7. REFER TO LANDSCAPE DRAWINGS FOR PLANTER WALL LOCATIONS, PLANTER WALL HEIGHTS, DRAIN LOCATIONS AND GENERAL DETAILS AND DIMENSIONS.
8. REFER TO MECHANICAL AND ELECTRICAL DRAWINGS FOR HORIZONTAL SHAFT OPENING SIZES IN WALLS VERTICAL SHAFT OPENING SIZES IN FLOORS SLAB DEPRESSION AND OPENING SIZES AND ALL OTHER DETAILS
9. REFER TO ARCHIVED DRAWINGS FOR SURVEYED LOCATIONS. CONTRACTOR TO CONFIRM ALL EXISTING CONDITIONS WHICH ARE TO BE CONFIRMED BY THE SURVEYOR ON SITE.
10. REFER TO SHERWOOD GEOSTRUCTURAL ENGINEERS DRAWINGS FOR EXCAVATION SHORING AND TEMPORARY SHORING FOR CONSTRUCTION.
11. DIMENSIONS FOR CRANE TOWER LOCATIONS AND CRANE TOWER SLAB OPENING ARE ONLY PROPOSED AND ARE TO BE COORDINATED WITH FINAL CRANE TOWER SHOP DRAWINGS AND STRUCTURAL CONSULTANT.

General Slab Edge Notes 2 A9-33

GENERAL SLAB-EDGE LEGEND:

- DARK HATCH INDICATES CONCRETE WALL OR COLUMN
- LIGHT HATCH INDICATES STRUCTURAL CURBS, LOW WALLS, OR HAUNCHES
- LIGHTER HATCH INDICATES STRUCTURAL TRANSFER SLABS, BALCONYS, OR TERRACES
- HATCHED AREA INDICATES CONCRETE TOPPING
- HATCHED AREA INDICATES SECONDARY CONCRETE POUR
- HATCHED AREA INDICATES FLOATING SLAB
- EXISTING FINISHED LANDSCAPE GRADING, REFER TO LANDSCAPE DWGS.
- 103.10 (99.000) TOP OF CONCRETE SLAB - HIGH POINT
- 103.10 (99.000) TOP OF CONCRETE SLAB - LOW POINT
- 103. (99.000) TOP OF CONCRETE BEAM
- 103. (99.000) TOP OF CONCRETE CURB
- 103. (99.000) TOP OF CONCRETE FOUNDATION WALL
- 103. (99.000) TOP OF FOOTING
- 103. (99.000) TOP OF CONCRETE HAUNCH
- 103. (99.000) TOP OF CONCRETE SLAB
- 103.0 (99.000) TOP OF SECONDARY POUR
- 10. (99.000) TOP OF CONCRETE LEDGE
- 103.0 (99.000) TOP OF CONCRETE SLAB DEPRESSION
- 103. (99.000) TOP OF CONCRETE UPTURN BEAM
- 103. (99.000) TOP OF CONCRETE WALL
- 103.0 (99.000) TOP OF CONCRETE FLOATING SLAB
- 103.0 (99.000) TOP OF CONCRETE FLOATING CURB
- 103. (99.000) TOP OF CONCRETE PARAPET
- 103.0 (99.000) TOP OF CONCRETE TOPPING
- 103.0 (99.000) TOP OF CONCRETE TOPPING - HIGH POINT
- 103.0 (99.000) TOP OF CONCRETE TOPPING - LOW POINT
- 103.0 (99.000) TOP OF CONCRETE LANDSCAPE CURB (ALSO REFER TO LANDSCAPE DRAWINGS)
- 103.0 (99.000) TOP OF CONCRETE LANDSCAPE WALLS (ALSO REFER TO LANDSCAPE DRAWINGS)
- (85.0) (99.000) UNDERSIDE OF CONCRETE BEAM
- 103.0 (99.000) TOP OF STRUCTURAL STEEL
- 103.0 (99.000) TOP OF CONCRETE MUD SLAB

General Slab Edge Legend 1 A9-33

Contractor Must Check And Verify All Dimensions On The Job.
Do Not Scale The Drawings.
All Drawings, Specifications And Related Documents Are The Copyright Of The Architect And Must Be Returned Upon Request.
Reproduction Of Drawings, Specifications And Related Documents In Part Or Whole Is Forbidden Without The Architects Written Permission.
This Drawing Is Not To Be Used For Construction Until Signed And Sealed By Architect.

Date: November 4, 2016



"SEAL MUST BE SIGNED TO BE VALID"

Construction

KIRKOR ARCHITECTS + PLANNERS
20 Martin Ross Avenue, Toronto, Ontario, M3J 2K8
TEL 416.665.4065, FAX 416 665 7234, www.kirkorarchitects.com

No.:	Revision	Date
1	Construction	Nov. 4, 2016
No.	Issued For	Date

AQUAVISTA
AT BAYSIDE TORONTO

Drawing Title
Slab Edge Plans
Slab Edge Plan - Level 5 - Fifth Floor Plan - Suite Balconies - Part 1

Project
Hines TRIDEL
AQUAVISTA
Block 3 - R3 & R4
263 Queens Quay East
Toronto, ON

Scale	As indicated
Drawn by	M.N.
Checked by	C.A.
Project No.	13148
Date	November 4, 2016

Drawing No.
A9-33

FOR CONTINUATION SEE SHEET A9-33

NOTE: REFER TO DRAWING A9-32 FOR ADDITIONAL SLAB AND WALL DIMENSIONS

NOTE #5 PRECAST STAIR OPENING

2 / A9-35

1 / A9-35

Slab Edge Plan - Level 5 - Suite Balconies (Part 2) 4 A9-34

Scale: 1 : 50

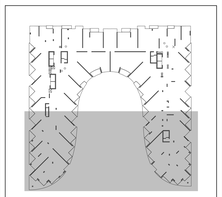

Key Plan - Level 5 3 A9-34

GENERAL SLAB-EDGE NOTES

1. ASSUME TOP OF FLOOR SLAB ELEVATION AS LEVEL FLOOR SLAB ELEVATION SEE BUILDING SECTION DRAWINGS.
2. ALL STRUCTURE COLUMNS AND SHEAR WALLS ARE LOCATED 90° WITH GRID LINE, UNLESS NOTED OTHERWISE.
3. REFER TO STRUCTURAL DRAWINGS FOR FURTHER COLUMN, WALL AND BEAM DETAILS AND DIMENSIONS.
4. FOR ELEVATOR SHAFT SIZE AND OPENINGS REFER TO SHOP DRAWINGS FOR DETAILS.
5. CONTRACTORS TO CONFIRM STAIR LOCATION WITH PRECAST STAIR MANUFACTURE. FOR STAIR MD LANDING REFER TO STAIR SECTION ON 4K - SERIES DRAWINGS.
6. CONTRACTORS TO CONFIRM STAIR LOCATION WITH STEEL STAIR MANUFACTURE. FOR STAIR MD LANDING REFER TO STAIR SECTION ON 4K - SERIES DRAWINGS.
7. REFER TO LANDSCAPE DRAWINGS FOR PLANTER WALL HEIGHTS, PLANTER WALL SECTIONS, PLANTER LOCATIONS AND GENERAL DETAILS AND DIMENSIONS.
8. REFER TO MECHANICAL AND ELECTRICAL DRAWINGS FOR HORIZONTAL SHAFT OPENING SIZES IN WALLS VERTICAL SHAFT OPENING SIZES IN FLOORS MECHANICAL EQUIPMENT OPENING SIZES AND ALL OTHER DETAILS
9. REFER TO HOWARD DRAWINGS FOR SURVEYED LOCATIONS, ELEVATIONS AND DIMENSIONS OF PROPERTY LINES, WHICH ARE TO BE CONFIRMED BY THE SURVEYOR ON SITE.
10. REFER TO SHERWOOD GEOSTRUCTURAL ENGINEERS DRAWINGS FOR EXCAVATION SHORING AND TEMPORARY SHORING FOR CONSTRUCTION.
11. DIMENSIONS FOR CRANE TOWER LOCATIONS AND CRANE TOWER SLAB OPENING ARE ONLY PROPOSED AND ARE TO BE COORDINATED WITH FINAL CRANE TOWER SHOP DRAWINGS AND STRUCTURAL CONSULTANT.

General Slab Edge Notes 2 A9-34

GENERAL SLAB-EDGE LEGEND:

- DARK HATCH INDICATES CONCRETE WALL OR COLUMN
- LIGHT HATCH INDICATES STRUCTURAL CURBS, LOW WALLS, OR HAUNCHES
- LIGHTER HATCH INDICATES STRUCTURAL TRANSFER SLABS, BALCONYS, OR TERRACES
- HATCHED AREA INDICATES CONCRETE TOPPING
- HATCHED AREA INDICATES SECONDARY CONCRETE POUR
- HATCHED AREA INDICATES FLOATING SLAB
- EXISTING FINISHED LANDSCAPE GRADING, REFER TO LANDSCAPE DWGS.
- T.O.S.T. (XX.XX) TOP OF CONCRETE SLAB – HIGH POINT
- T.O.S.L. (XX.XX) TOP OF CONCRETE SLAB – LOW POINT
- T.O.B. (XX.XX) TOP OF CONCRETE BEAM
- T.O.C. (XX.XX) TOP OF CONCRETE CURB
- T.O.F. (XX.XX) TOP OF CONCRETE FOUNDATION WALL
- T.O.F. (XX.XX) TOP OF FOOTING
- T.O.H. (XX.XX) TOP OF CONCRETE HAUNCH
- T.O.S. (XX.XX) TOP OF CONCRETE SLAB
- T.O.S.T. (XX.XX) TOP OF SECONDARY POUR
- T.O.L. (XX.XX) TOP OF CONCRETE LEDGE
- T.O.S.D. (XX.XX) TOP OF CONCRETE SLAB-DEPRESSION
- T.O.U.B. (XX.XX) TOP OF CONCRETE UPTURN BEAM
- T.O.W. (XX.XX) TOP OF CONCRETE WALL
- T.O.F.S. (XX.XX) TOP OF CONCRETE FLOATING SLAB
- T.O.F.C. (XX.XX) TOP OF CONCRETE FLOATING CURB
- T.O.P. (XX.XX) TOP OF CONCRETE PARAPET
- T.O.C.T. (XX.XX) TOP OF CONCRETE TOPPING
- T.O.C.T.H. (XX.XX) TOP OF CONCRETE TOPPING – HIGH POINT
- T.O.C.T.L. (XX.XX) TOP OF CONCRETE TOPPING – LOW POINT
- T.O.C.L. (XX.XX) TOP OF CONCRETE LANDSCAPE CURB (ALSO REFER TO LANDSCAPE DRAWINGS)
- T.O.L.W. (XX.XX) TOP OF CONCRETE LANDSCAPE WALLS (ALSO REFER TO LANDSCAPE DRAWINGS)
- U/S.B. (XX.XX) UNDERSIDE OF CONCRETE BEAM
- T.O.S. (XX.XX) TOP OF STRUCTURAL STEEL
- T.O.M. (XX.XX) TOP OF CONCRETE MUD SLAB

General Slab Edge Legend 1 A9-34

Contractor Must Check And Verify All Dimensions On The Job.

Do Not Scale The Drawings.

All Drawings, Specifications And Related Documents Are The Copyright Of The Architect And Must Be Returned Upon Request.

Reproduction Of Drawings, Specifications And Related Documents In Part Or Whole Is Forbidden Without The Architects Written Permission.

This Drawing Is Not To Be Used For Construction Until Signed By The Architect.

Date: November 4, 2016

ARCHITECTS
LICENCE
2011
ONTARIO

Construction

KIRKOR ARCHITECTS + PLANNERS
20 Martin Ross Avenue, Toronto, Ontario, M3J 2K8
TX (416) 630-4043, FX (416) 665-7234, www.kirkorarchitects.com

No.	Revision	Date
1	Site Instruction #02	Mar. 03, 2017

No.	Revision	Date
1	Construction	Nov. 4, 2016

Issued For Date

AQUAVISTA
AT BAYSIDE TORONTO

Drawing Title
Slab Edge Plans

Slab Edge Plan - Level 5 - Fifth Floor Plan - Suite Balconies - Part 2

Project
Hines TRIDEL
AQUAVISTA
Block 3 - R3 & R4
263 Queens Quay East
Toronto, ON

Scale: As indicated
Drawn by: M.N.
Checked by: C.A.
Project No.: 13148
Date: November 4, 2016
Drawing No.: A9-34

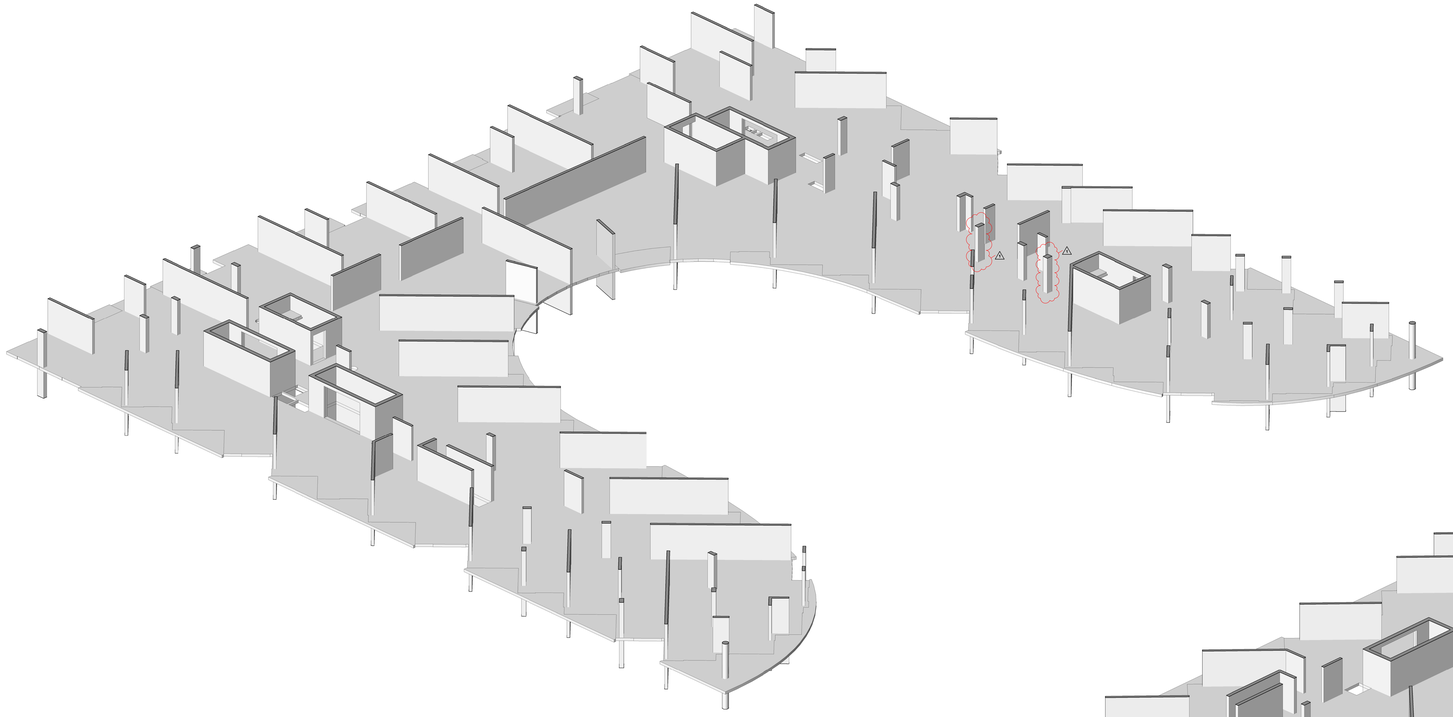

3D Floor Plan - Level 5 - West Side - Looking East 2 A9-35
NTS

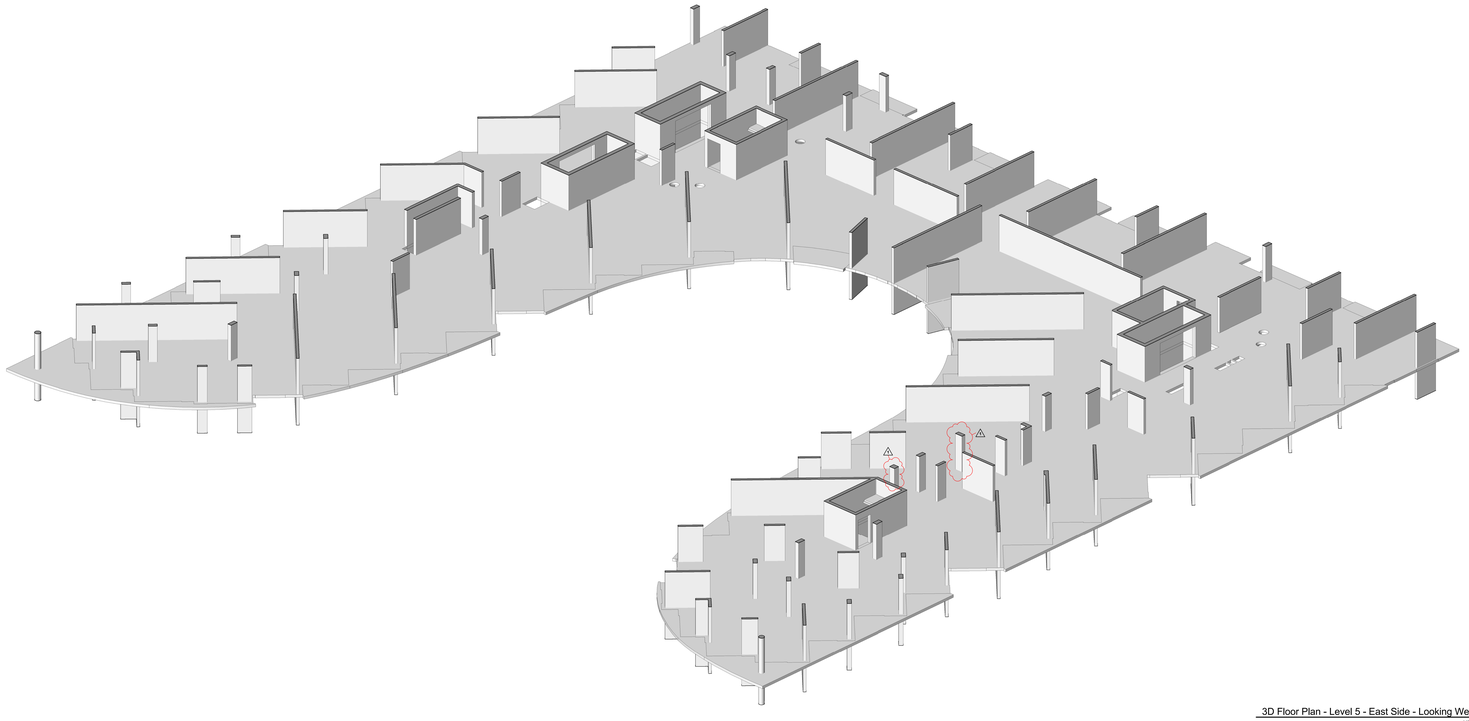

3D Floor Plan - Level 5 - East Side - Looking West 1 A9-35
NTS

Contractor Must Check And Verify All Dimensions On The Job.

Do Not Scale The Drawings.

All Drawings, Specifications And Related Documents Are The Copyright Of The Architect And Must Be Returned Upon Request.

Reproduction Of Drawings, Specifications And Related Documents In Part Or Whole Is Forbidden Without The Architects Written Permission.

The Drawing Is Not To Be Used For Construction Until Signed By The Architect.

Date: November 4, 2016

ONTARIO ASSOCIATION OF ARCHITECTS
ARCHITECT
LICENCE
KIRKOR
2016

SEAL MUST BE SIGNED TO BE VALID

Construction

KIRKOR ARCHITECTS + PLANNERS
20 Martin Ross Avenue, Toronto, Ontario, M3J 2K8
TEL(1) 665-6060, FAX(1) 665-1234, www.kirkorarchitects.com

No.:	Revision	Date
1	Site Instruction #02	Mar. 03, 2017

No	Issued For	Date
1.	Construction	Nov. 4, 2016

AQUAVISTA
AT BAYSIDE TORONTO

Drawing Title
Slab Edge Plans
Slab Edge Plan - Level 5 - East & West 3D View

Project
Hines TRIDEL
AQUAVISTA
Block 3 - R3 & R4
263 Queens Quay East
Toronto, ON

Scale
Drawn by
M.N.
Checked by
C.A.
Project No.
13148
Date
November 4, 2016
Drawing No.
A9-35

Plot Date: 3/3/2017 1:06:38 PM File Path: C:\Users\jmtanueva\Documents\REVIT 2015 WORKING FILES\13148P20-Wooden-Building R3-R4_jmtanueva.rvt

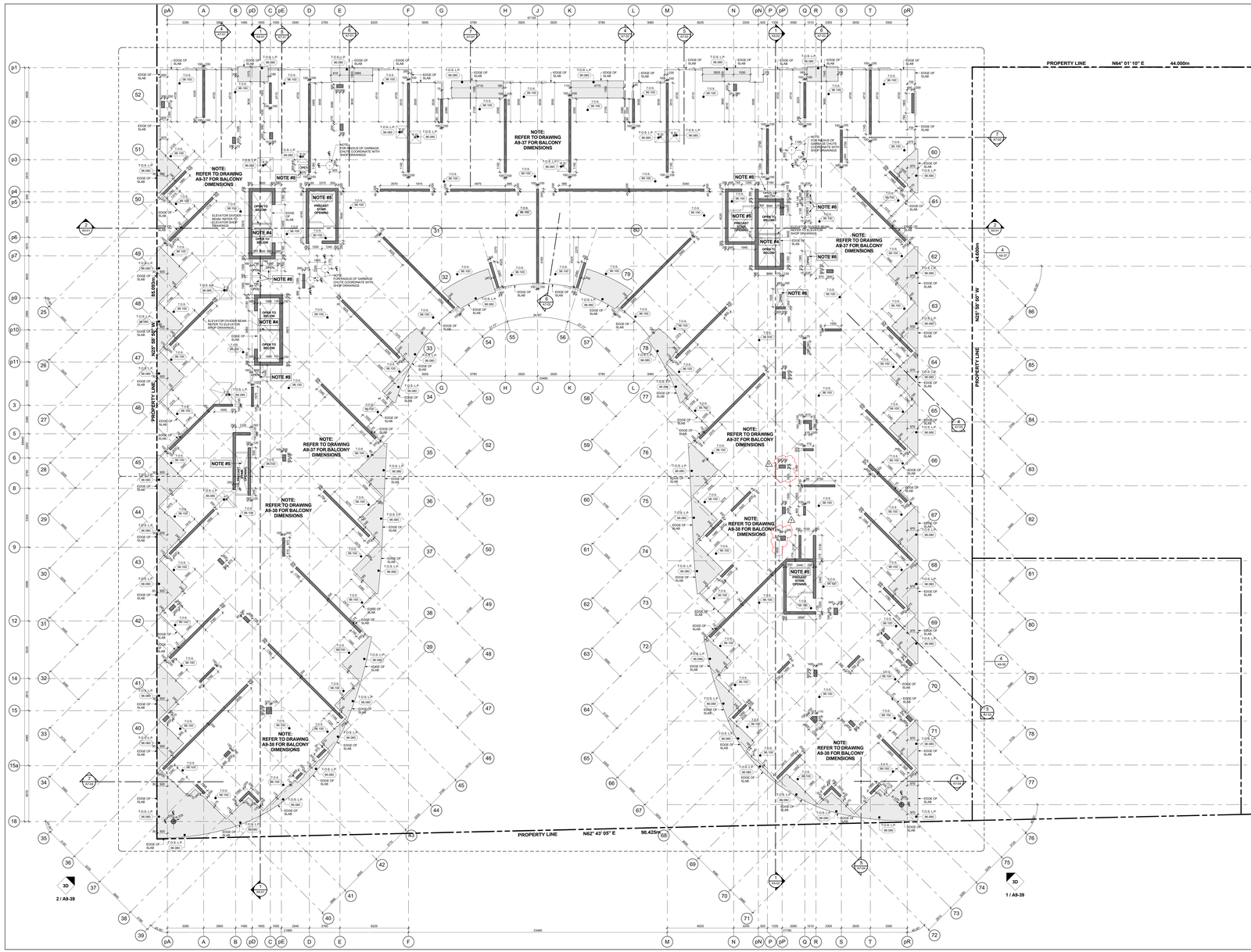

Slab Edge Plan - Level 6 - Sixth Floor Plan 3 / A9-36
Scale: 1 : 100

GENERAL SLAB-EDGE NOTES

1- ASSUME TOP OF FLOOR SLAB ELEVATION AS 0.025. REFER TO FLOOR SLAB SECTIONS AND BUILDING SECTION DRAWINGS.

2- ALL STRUCTURE COLUMNS AND SHEAR WALLS ARE LOCATED 90° WITH GRID LINE, UNLESS NOTED OTHERWISE.

3- REFER TO STRUCTURAL DRAWINGS FOR FURTHER COLUMN, WALL AND BEAM DETAILS AND DIMENSIONS.

4- FOR ELEVATOR SHAFT SIZE AND OPENINGS REFER TO SHOP DRAWINGS FOR DETAILS.

5- CONTRACTORS TO CONFIRM STAIR LOCATION WITH PRECAST STAIR MANUFACTURE. FOR STAIR MD LANDING REFER TO STAIR SECTION ON ARCHITECTURAL DRAWINGS.

6- CONTRACTORS TO CONFIRM STAIR LOCATION WITH STEEL STAIR MANUFACTURE. FOR STAIR MD LANDING REFER TO STAIR SECTION ON AR - SERIES DRAWINGS.

7- REFER TO LANDSCAPE DRAWINGS FOR PLANTER WALL HEIGHTS, PLANTER SOIL DEPTHS, DRAIN LOCATIONS AND GENERAL DETAILS AND DIMENSIONS.

8- REFER TO MECHANICAL AND ELECTRICAL DRAWINGS FOR HORIZONTAL SHAFT OPENING SIZES IN WALLS VERTICAL SHAFT OPENING SIZES IN FLOORS MECHANICAL EQUIPMENT OPENING SIZES AND ALL OTHER DETAILS

9- REFER TO KROMAR DRAWINGS FOR SURVEYED LOCATIONS, DIMENSIONS AND ELEVATIONS. ALL PROPERTY LINES WHICH ARE TO BE CONFIRMED BY THE SURVEYOR ON SITE.

10- REFER TO SHERWOOD GEOSTRUCTURAL ENGINEERS DRAWINGS FOR EXCAVATION SHORING AND TEMPORARY BADRING FOR CONSTRUCTION.

11- DIMENSIONS FOR CRANE TOWER LOCATIONS AND CRANE TOWER SLAB OPENING ARE ONLY PROPOSED AND ARE TO BE COORDINATED WITH FINAL AND CRANE TOWER SHOP DRAWINGS AND STRUCTURAL CONSULTANT.

General Slab Edge Notes 2 / A9-36

GENERAL SLAB-EDGE LEGEND:

- DARK HATCH INDICATES CONCRETE WALL OR COLUMN
- LIGHT HATCH INDICATES STRUCTURAL CURBS, LOW WALLS, OR HAUNCHES
- LIGHTER HATCH INDICATES STRUCTURAL TRANSFER SLABS, BALCONYS, OR TERRACES.
- HATCHED AREA INDICATES CONCRETE TOPPING
- HATCHED AREA INDICATES SECONDARY CONCRETE POUR
- HATCHED AREA INDICATES FLOATING SLAB
- EXISTING FINISHED LANDSCAPE GRADING, REFER TO LANDSCAPE DWGS.
- T.O.S.S.F. (XX.XXX) – TOP OF CONCRETE SLAB – HIGH POINT
- T.O.S.S.L.P. (XX.XXX) – TOP OF CONCRETE SLAB – LOW POINT
- T.O.B. (XX.XXX) – TOP OF CONCRETE BEAM
- T.O.C. (XX.XXX) – TOP OF CONCRETE CURB
- T.O.F.W. (XX.XXX) – TOP OF CONCRETE FOUNDATION WALL
- T.O.F. (XX.XXX) – TOP OF FOOTING
- T.O.H. (XX.XXX) – TOP OF CONCRETE HAUNCH
- T.O.S. (XX.XXX) – TOP OF CONCRETE SLAB
- T.O.S.T. (XX.XXX) – TOP OF SECONDARY POUR
- T.O.L. (XX.XXX) – TOP OF CONCRETE LEDGE
- T.O.S.D. (XX.XXX) – TOP OF CONCRETE SLAB-DEPRESSION
- T.O.U.B. (XX.XXX) – TOP OF CONCRETE UPTURN BEAM
- T.O.W. (XX.XXX) – TOP OF CONCRETE WALL
- T.O.F.S. (XX.XXX) – TOP OF CONCRETE FLOATING SLAB
- T.O.F.C. (XX.XXX) – TOP OF CONCRETE FLOATING CURB
- T.O.P. (XX.XXX) – TOP OF CONCRETE PARAPET
- T.O.C.T. (XX.XXX) – TOP OF CONCRETE TOPPING
- T.O.C.T.H.P. (XX.XXX) – TOP OF CONCRETE TOPPING – HIGH POINT
- T.O.C.T.L.P. (XX.XXX) – TOP OF CONCRETE TOPPING – LOW POINT
- T.O.L.C. (XX.XXX) – TOP OF CONCRETE LANDSCAPE CURB (ALSO REFER TO LANDSCAPE DRAWINGS)
- T.O.L.W. (XX.XXX) – TOP OF CONCRETE LANDSCAPE WALLS (ALSO REFER TO LANDSCAPE DRAWINGS)
- U/S.U.B. (XX.XXX) – UNDERSIDE OF CONCRETE BEAM
- T.O.S.S. (XX.XXX) – TOP OF STRUCTURAL STEEL
- T.O.M.S. (XX.XXX) – TOP OF CONCRETE MUD SLAB

General Slab Edge Legend 1 / A9-36

Contractor Must Check And Verify All Dimensions On The Job.

Do Not Scale The Drawings.

All Drawings, Specifications And Related Documents Are The Copyright Of The Architect And Must Be Returned Upon Request.

Reproduction Of Drawings, Specifications And Related Documents In Part Or Whole Is Forbidden Without The Architects Written Permission.

This Drawing Is Not To Be Used For Construction Until Signed By The Architect.

Date: November 4, 2016

Construction

KIRKOR ARCHITECTS + PLANNERS
20 Martin Ross Avenue, Toronto, Ontario, M3J 2K8
TW (416) 645-4545, FX (416) 645-1234, www.kirkorarchitects.com

No.	Revision	Date
1	Site Instruction #02	Mar. 03, 2017

No.	Issued For	Date
1	Construction	Nov. 4, 2016

AQUAVISTA
AT BAYSIDE TORONTO

Drawing Title
Slab Edge Plans
Slab Edge Plan - Level 6 - Sixth Floor Plan

Project
Hines TRIDEL
AQUAVISTA
Block 3 - R3 & R4
263 Queens Quay East
Toronto, ON

Scale
1 : 100
Drawn by
M.N.
Checked by
C.A.
Project No.
13148
Date
November 4, 2016
Drawing No.
A9-36

Plot time: 3/3/2017 1:06:32 PM File Path: C:\Users\jmonuvar\Documents\ADVT 2015 WORKING FILES\13148R20-Master-Building #3-R4_jmonuva.rvt

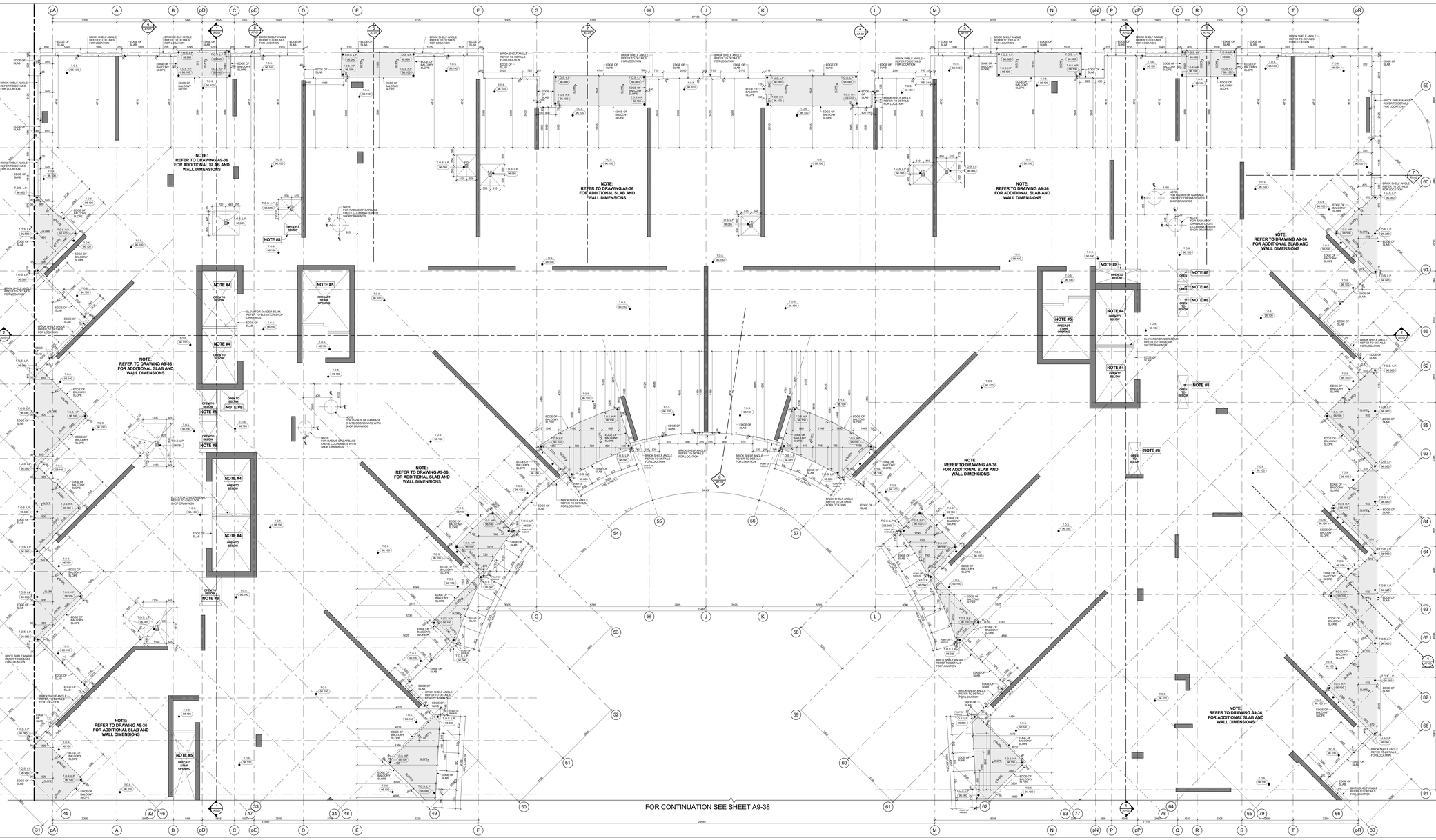

Slab Edge Plan - Level 6 - Suite Balconies (Part 1) 4 A9-37
Scale: 1 : 1-50

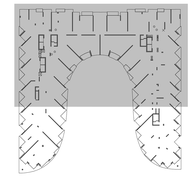

Key Plan - Level 6 3 A9-37

GENERAL SLAB-EDGE NOTES

1. ASSUME TOP OF FLOOR SLAB ELEVATION AS 0.000, FOR FLOOR SLAB ELEVATION SEE BUILDING SECTION DRAWINGS.
2. ALL STRUCTURE COLUMNS AND SHEAR WALLS ARE LOCATED 90° WITH GRID LINE, UNLESS NOTED OTHERWISE.
3. REFER TO STRUCTURAL DRAWINGS FOR FURTHER COLUMN, WALL AND BEAM DETAILS AND DIMENSIONS.
4. FOR ELEVATOR SHAFT SIZE AND OPENINGS REFER TO SHOP DRAWINGS FOR DETAILS.
5. CONTRACTORS TO CONFIRM STAIR LOCATION WITH STEEL STAIR MANUFACTURE. FOR STAIR MID LANDING REFER TO STAIR SECTION ON ML - SERIES DRAWINGS.
6. CONTRACTORS TO CONFIRM STAIR LOCATION WITH STEEL STAIR MANUFACTURE. FOR STAIR MID LANDING REFER TO STAIR SECTION ON ML - SERIES DRAWINGS.
7. REFER TO LANDSCAPE DRAWINGS FOR PLANTER WALL LOCATIONS, PLANTER WALL SECTIONS AND DETAILS AND GENERAL DETAILS AND DIMENSIONS.
8. REFER TO MECHANICAL AND ELECTRICAL DRAWINGS FOR: HORIZONTAL SHAFT OPENING SIZES IN WALLS VERTICAL SHAFT OPENING SIZES IN FLOORS SLAB DEPRESSIONS AND OPENING SIZES AND ALL OTHER DETAILS
9. REFER TO ARCHAID DRAWINGS FOR SURVEYED LOCATIONS. ALL PROPERTY LINES SHOWN ON DRAWINGS ARE APPROXIMATE AND TO BE CONFIRMED BY THE SURVEYOR ON SITE.
10. REFER TO SHERWOOD GEOSTRUCTURAL ENGINEERS DRAWINGS FOR EXCAVATION SHORING AND TEMPORARY SHORING FOR CONSTRUCTION.
11. DIMENSIONS FOR CRANE TOWER LOCATIONS AND CRANE TOWER SLAB OPENING ARE ONLY PROPOSED AND ARE TO BE COORDINATED WITH FINAL APPROVED CRANE TOWER SHOP DRAWINGS AND STRUCTURAL CONSULTANT.

General Slab Edge Notes 2 A9-37

GENERAL SLAB-EDGE LEGEND:

- DARK HATCH INDICATES CONCRETE WALL OR COLUMN
- LIGHT HATCH INDICATES STRUCTURAL CURBS, LOW WALLS, OR HAUNCHES
- LIGHTER HATCH INDICATES STRUCTURAL TRANSFER SLABS, BALCONYS, OR TERRACES
- HATCHED AREA INDICATES CONCRETE TOPPING
- HATCHED AREA INDICATES SECONDARY CONCRETE POUR
- HATCHED AREA INDICATES FLOATING SLAB
- EXISTING FINISHED LANDSCAPE GRADING, REFER TO LANDSCAPE DWGS.
- 558.90 / 280.000 TOP OF CONCRETE SLAB - HIGH POINT
- 558.10 / 280.000 TOP OF CONCRETE SLAB - LOW POINT
- 558.00 / 280.000 TOP OF CONCRETE BEAM
- 100.00 / 280.000 TOP OF CONCRETE CURB
- 558.00 / 280.000 TOP OF CONCRETE FOUNDATION WALL
- 100.00 / 280.000 TOP OF FOOTING
- 100.00 / 280.000 TOP OF CONCRETE HAUNCH
- 558.00 / 280.000 TOP OF CONCRETE SLAB
- 558.00 / 280.000 TOP OF SECONDARY POUR
- 100.00 / 280.000 TOP OF CONCRETE LEDGE
- 558.00 / 280.000 TOP OF CONCRETE SLAB DEPRESSION
- 558.00 / 280.000 TOP OF CONCRETE UPTURN BEAM
- 558.00 / 280.000 TOP OF CONCRETE WALL
- 560.00 / 280.000 TOP OF CONCRETE FLOATING SLAB
- 560.00 / 280.000 TOP OF CONCRETE FLOATING CURB
- 560.00 / 280.000 TOP OF CONCRETE PARAPET
- 560.00 / 280.000 TOP OF CONCRETE TOPPING
- 560.10 / 280.000 TOP OF CONCRETE TOPPING - HIGH POINT
- 560.10 / 280.000 TOP OF CONCRETE TOPPING - LOW POINT
- 559.00 / 280.000 TOP OF CONCRETE LANDSCAPE CURB (ALSO REFER TO LANDSCAPE DRAWINGS)
- 559.00 / 280.000 TOP OF CONCRETE LANDSCAPE WALLS (ALSO REFER TO LANDSCAPE DRAWINGS)
- 549.00 / 280.000 UNDERSIDE OF CONCRETE BEAM
- 558.00 / 280.000 TOP OF STRUCTURAL STEEL
- 558.00 / 280.000 TOP OF CONCRETE MUD SLAB

General Slab Edge Legend 1 A9-37

Contractor Must Check And Verify All Dimensions On The Job.
Do Not Scale The Drawings.
All Drawings, Specifications And Related Documents Are The Copyright Of The Architect And Must Be Returned Upon Request.
Reproduction Of Drawings, Specifications And Related Documents In Part Or Whole Is Forbidden Without The Architects Written Permission.
This Drawing Is Not To Be Used For Construction Until Signed By The Architect.

Date: November 4, 2016

THIS MUST BE SIGNED TO BE VALID
Construction

KIRKOR ARCHITECTS + PLANNERS
20 Martin Ross Avenue, Toronto, Ontario, M3J 2K8
TEL 416.665.4060, FAX 416.665.7234, www.kirkorarchitects.com

No.:	Revision	Date
1	Construction	Nov. 4, 2016
No.	Issued For	Date

AQUAVISTA
AT BAYSIDE TORONTO

Drawing Title
Slab Edge Plans
Slab Edge Plan - Level 6 - Sixth Floor Plan - Suite Balconies - Part 1

Project
Hines TRIDEL
AQUAVISTA
Block 3 - R3 & R4
263 Queens Quay East
Toronto, ON

Scale	Drawn by	Checked by
As indicated	M.N.	C.A.

Project No.
13148

Date
November 4, 2016

Drawing No.
A9-37

Plot Date: 11/2/2016 12:34:29 PM File Path: C:\Users\vdacosch\Documents\ACA1 2015 WORKING FILES\13148P2D-Model-Building R3-R4_vdacosch.rvt

FOR CONTINUATION SEE SHEET A9-37

NOTE: REFER TO DRAWING A9-36 FOR ADDITIONAL SLAB AND WALL DIMENSIONS

NOTE #5: PRECAST STAIR OPENING

2 / A9-39

1 / A9-39

Slab Edge Plan - Level 6 - Suite Balconies (Part 2) 4 A9-38

Scale: 1 : 50

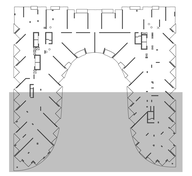

Key Plan - Level 6 3 A9-38

GENERAL SLAB-EDGE NOTES

1. ASSUME TOP OF FLOOR SLAB ELEVATIONS ALSOS. FOR FLOOR SLAB ELEVATIONS SEE BUILDING SECTION DRAWINGS.
2. ALL STRUCTURE COLUMNS AND SHEAR WALLS ARE LOCATED 90° WITH GRID LINE, UNLESS NOTED OTHERWISE.
3. REFER TO STRUCTURAL DRAWINGS FOR FURTHER COLUMN, WALL AND BEAM DETAILS AND DIMENSIONS.
4. FOR ELEVATOR SHAFT SIZE AND OPENINGS REFER TO SHOP DRAWINGS FOR DETAILS.
5. CONTRACTORS TO CONFIRM STAIR LOCATION WITH PRECAST STAIR MANUFACTURE. FOR STAIR MID LANDING REFER TO STAIR SECTION ON ARCHITECTURAL DRAWINGS.
6. CONTRACTORS TO CONFIRM STAIR LOCATION WITH STEEL STAIR MANUFACTURE. FOR STAIR MID LANDING REFER TO STAIR SECTION ON ARCHITECTURAL DRAWINGS.
7. REFER TO LANDSCAPE DRAWINGS FOR PLANTER WALL DETAILS, PLANTER WALL DRAINAGE LOCATIONS AND GENERAL DETAILS AND DIMENSIONS.
8. REFER TO MECHANICAL AND ELECTRICAL DRAWINGS FOR HORIZONTAL SHAFT OPENING SIZES IN WALLS VERTICAL SHAFT OPENING SIZES IN FLOORS MECHANICAL EQUIPMENT OPENING SIZES AND ALL OTHER DETAILS
9. REFER TO KROMAR DRAWINGS FOR SURVEYED LOCATIONS, ELEVATIONS AND DIMENSIONS OF ALL PROPERTY LINES WHICH ARE TO BE CONFIRMED BY THE SURVEYOR ON SITE.
10. REFER TO ISHERWOOD GEOSTRUCTURAL ENGINEERS DRAWINGS FOR EXCAVATION SHORING AND TEMPORARY SHORING FOR CONSTRUCTION.
11. DIMENSIONS FOR CRANE TOWER LOCATIONS AND CRANE TOWER SLAB OPENING ARE ONLY PROPOSED AND ARE TO BE COORDINATED WITH FINAL AND CRANE TOWER SHOP DRAWINGS AND STRUCTURAL CONSULTANT

General Slab Edge Notes 2 A9-38

GENERAL SLAB-EDGE LEGEND:

- DARK HATCH INDICATES CONCRETE WALL OR COLUMN
- LIGHT HATCH INDICATES STRUCTURAL CURBS, LOW WALLS, OR HAUNCHES
- LIGHTER HATCH INDICATES STRUCTURAL TRANSFER SLABS, BALCONYS, OR TERRACES
- HATCHED AREA INDICATES CONCRETE TOPPING
- HATCHED AREA INDICATES SECONDARY CONCRETE POUR
- HATCHED AREA INDICATES FLOATING SLAB
- EXISTING FINISHED LANDSCAPE GRADING, REFER TO LANDSCAPE DWGS.
- T.O.S.P. (99.999) — TOP OF CONCRETE SLAB — HIGH POINT
- T.O.S.L.P. (99.999) — TOP OF CONCRETE SLAB — LOW POINT
- T.O.B. (99.999) — TOP OF CONCRETE BEAM
- T.O.C. (99.999) — TOP OF CONCRETE CURB
- T.O.F.N. (99.999) — TOP OF CONCRETE FOUNDATION WALL
- T.O.F. (99.999) — TOP OF FOOTING
- T.O.H. (99.999) — TOP OF CONCRETE HAUNCH
- T.O.S. (99.999) — TOP OF CONCRETE SLAB
- T.O.S.P. (99.999) — TOP OF SECONDARY POUR
- T.O.L. (99.999) — TOP OF CONCRETE LEDGE
- T.O.S.D. (99.999) — TOP OF CONCRETE SLAB-DEPRESSION
- T.O.U.B. (99.999) — TOP OF CONCRETE UPTURN-BEAM
- T.O.W. (99.999) — TOP OF CONCRETE WALL
- T.O.F.S. (99.999) — TOP OF CONCRETE FLOATING SLAB
- T.O.F.C. (99.999) — TOP OF CONCRETE FLOATING CURB
- T.O.P. (99.999) — TOP OF CONCRETE PARAPET
- T.O.C.T. (99.999) — TOP OF CONCRETE TOPPING
- T.O.C.T.P. (99.999) — TOP OF CONCRETE TOPPING — HIGH POINT
- T.O.C.T.L.P. (99.999) — TOP OF CONCRETE TOPPING — LOW POINT
- T.O.C.L. (99.999) — TOP OF CONCRETE LANDSCAPE CURB (ALSO REFER TO LANDSCAPE DRAWINGS)
- T.O.L.W. (99.999) — TOP OF CONCRETE LANDSCAPE WALLS (ALSO REFER TO LANDSCAPE DRAWINGS)
- U/S.B. (99.999) — UNDERSIDE OF CONCRETE BEAM
- T.O.S.S. (99.999) — TOP OF STRUCTURAL STEEL
- T.O.M.S. (99.999) — TOP OF CONCRETE MUD SLAB

General Slab Edge Legend 1 A9-38

Contractor Must Check And Verify All Dimensions On The Job.
Do Not Scale The Drawings.
All Drawings, Specifications And Related Documents Are The Copyright Of The Architect And Must Be Returned Upon Request.
Reproduction Of Drawings, Specifications And Related Documents In Part Or Whole Is Forbidden Without The Architects Written Permission.
This Drawing Is Not To Be Used For Construction Until Signed By The Architect.

Date: November 4, 2016

Construction

KIRKOR ARCHITECTS + PLANNERS
20 Martin Ross Avenue, Toronto, Ontario, M3J 2K8
TW (416) 645-4545, FX (416) 645-1234, www.kirkorarchitects.com

No.	Revision	Date
1	Site Instruction #02	Mar. 03, 2017

No.		
1	Construction	Nov. 4, 2016
No.	Issued For	Date

AQUAVISTA
AT BAYSIDE TORONTO

Drawing Title
Slab Edge Plans
Slab Edge Plan - Level 6 - Sixth Floor Plan - Suite Balconies - Part 2

Project
Hines TRIDEL
AQUAVISTA
Block 3 - R3 & R4
263 Queens Quay East
Toronto, ON

Scale	As indicated
Drawn by	M.N.
Checked by	C.A.
Project No.	13148
Date	November 4, 2016
Drawing No.	A9-38

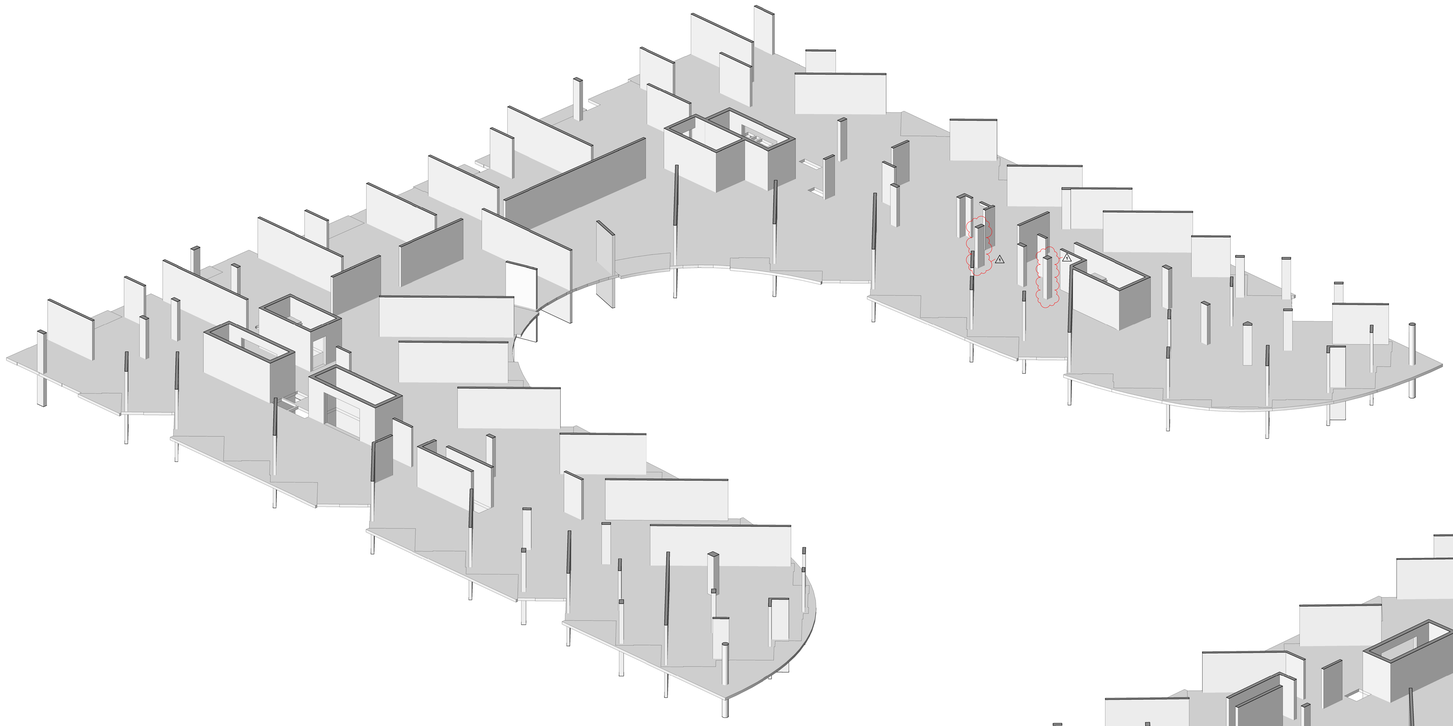

3D Floor Plan - Level 6 - West Side - Looking East 2 A9-39
NTS

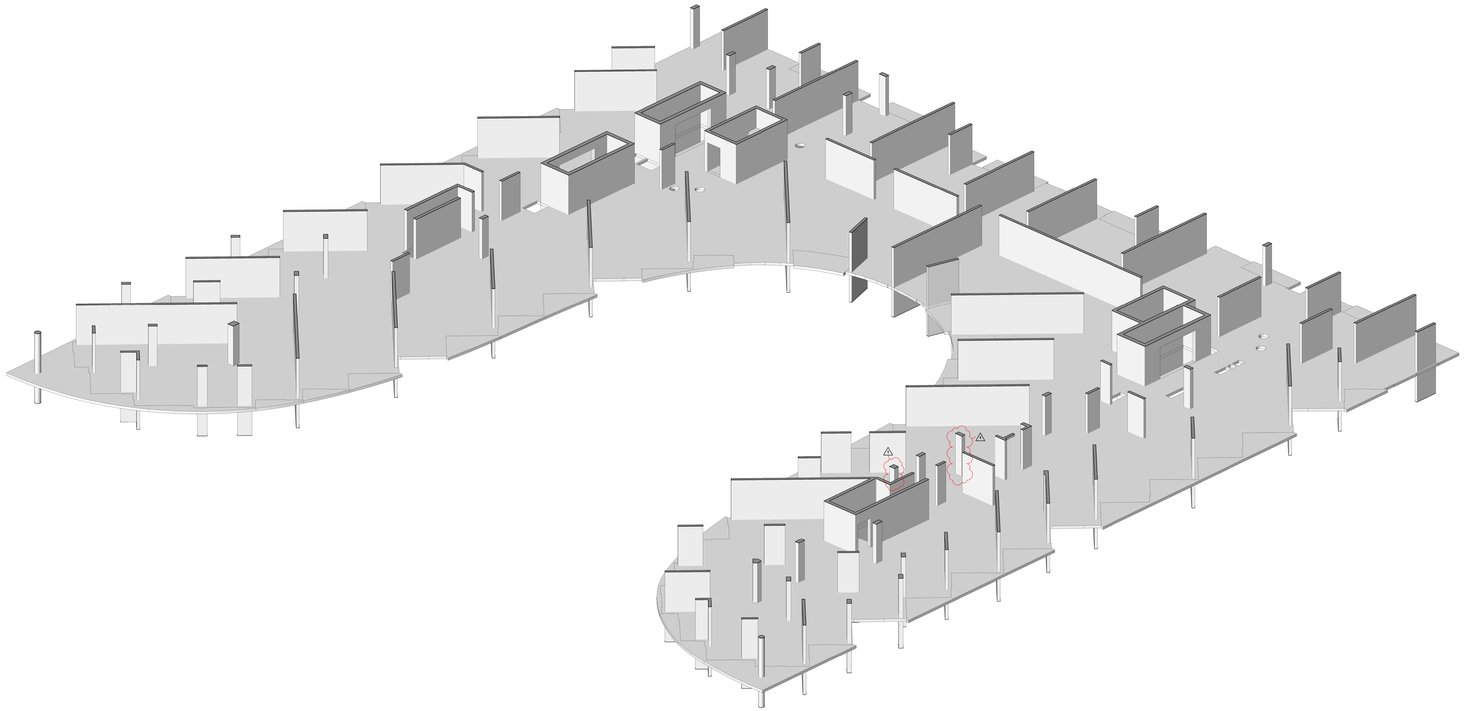

3D Floor Plan - Level 6 - East Side - Looking West 1 A9-39
NTS

Contractor Must Check And Verify All Dimensions On The Job.

Do Not Scale The Drawings.

All Drawings, Specifications And Related Documents Are The Copyright Of The Architect And Must Be Returned Upon Request.

Reproduction Of Drawings, Specifications And Related Documents In Part Or Whole Is Forbidden Without The Architects Written Permission.

The Drawing Is Not To Be Used For Construction Until Signed By The Architect.

Date: November 4, 2016

ONTARIO ASSOCIATION OF ARCHITECTS
ARCHITECT
LICENCE
KIRKOR
1974
SEAL MUST BE SIGNED TO BE VALID

Construction

KIRKOR ARCHITECTS + PLANNERS
20 Martin Ross Avenue, Toronto, Ontario, M3J 2K8
TH (4) 665-6060, FH (4) 665-1234, www.kirkorarchitects.com

No.:	Revision	Date
1	Site Instruction #02	Mar. 03, 2017

No	Issued For	Date
1.	Construction	Nov. 4, 2016

AQUAVISTA
AT BAYSIDE TORONTO

Drawing Title
Slab Edge Plans
Slab Edge Plan - Level 6 - East & West 3D View

Project
Hines TRIDEL
AQUAVISTA
Block 3 - R3 & R4
263 Queens Quay East
Toronto, ON

Scale

Drawn by
M.N.

Checked by
C.A.

Project No.
13148

Date
November 4, 2016

Drawing No.
A9-39

Plot Date: 3/3/2017 1:07:32 PM File Path: C:\Users\jmlanuevo\Documents\REVIT 2015 WORKING FILES\13148P20-Wooden-Building R3-R4_jmlanuevo.rvt

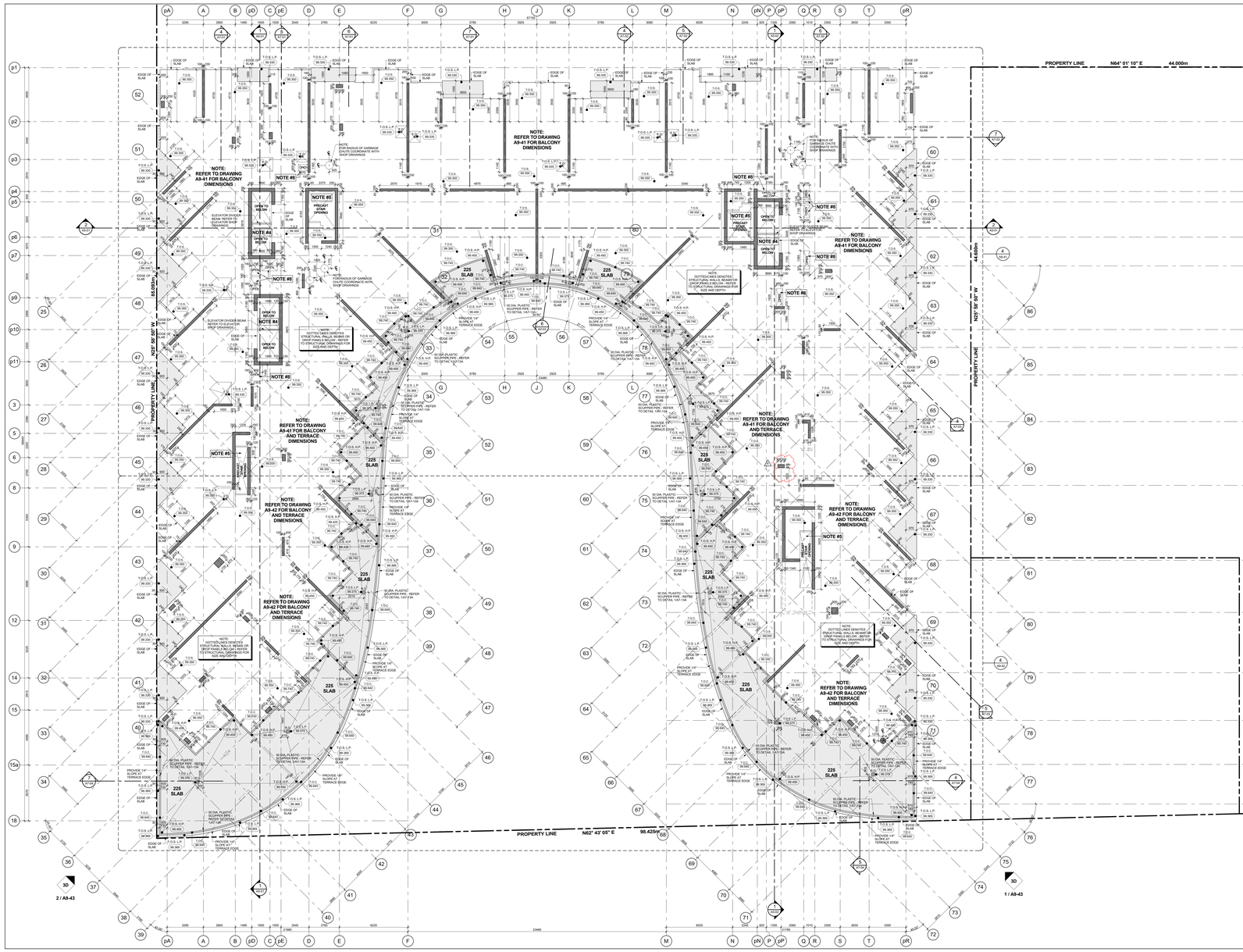

Slab Edge Plan - Level 7 - Seventh Floor Plan
Scale: 1 : 100

3 A9-40

GENERAL SLAB-EDGE NOTES

1. ASSUME TOP OF FLOOR SLAB ELEVATIONS AS 225 mm UNLESS OTHERWISE NOTED. SEE BUILDING SECTION DRAWINGS.
2. ALL STRUCTURE COLUMNS AND SHEAR WALLS ARE LOCATED 90° WITH GRID LINE, UNLESS NOTED OTHERWISE.
3. REFER TO STRUCTURAL DRAWINGS FOR FURTHER COLUMN, WALL AND BEAM DETAILS AND DIMENSIONS.
4. FOR ELEVATOR SHAFT SIZE AND OPENINGS REFER TO SHOP DRAWINGS FOR DETAILS.
5. CONTRACTORS TO CONFIRM STAIR LOCATION WITH PRECAST STAIR MANUFACTURE. FOR STAIR MD REFER TO STAIR SECTION ON ARCHITECTURAL SERIES DRAWINGS.
6. CONTRACTORS TO CONFIRM STAIR LOCATION WITH STEEL STAIR MANUFACTURE. FOR STAIR MD LANDING REFER TO STAIR SECTION ON AR - SERIES DRAWINGS.
7. REFER TO LANDSCAPE DRAWINGS FOR PLANTER WALL LOCATIONS, PLANTER WALL SECTIONS, DRAIN LOCATIONS AND GENERAL DETAILS AND DIMENSIONS.
8. REFER TO MECHANICAL AND ELECTRICAL DRAWINGS FOR HORIZONTAL SHAFT OPENING SIZES IN WALLS VERTICAL SHAFT OPENING SIZES IN FLOORS MECHANICAL EQUIPMENT OPENING SIZES AND ALL OTHER DETAILS
9. REFER TO KROMAR DRAWINGS FOR SURVEYED LOCATIONS, ELEVATIONS AND DIMENSIONS. ALL DIMENSIONS AT BENCH ARE TO BE CONFIRMED BY THE SURVEYOR ON SITE.
10. REFER TO SHERWOOD GEOSTRUCTURAL ENGINEERS DRAWINGS FOR EXCAVATION SHORING AND TEMPORARY BUCKING FOR CONSTRUCTION.
11. DIMENSIONS FOR CRANE TOWER LOCATIONS AND CRANE TOWER SLAB OPENING ARE ONLY PROPOSED AND ARE TO BE COORDINATED WITH STRUCTURAL - CRANE TOWER SHOP DRAWINGS AND STRUCTURAL CONSULTANT.

General Slab Edge Notes 2 A9-40

GENERAL SLAB-EDGE LEGEND:

- DARK HATCH INDICATES CONCRETE WALL OR COLUMN
- LIGHT HATCH INDICATES STRUCTURAL CURBS, LOW WALLS, OR HAUNCHES
- LIGHTER HATCH INDICATES STRUCTURAL TRANSFER SLABS, BALCONYS, OR TERRACES.
- HATCHED AREA INDICATES CONCRETE TOPPING
- HATCHED AREA INDICATES SECONDARY CONCRETE POUR
- HATCHED AREA INDICATES FILLING SLAB
- EXISTING FINISHED LANDSCAPE GRADING, REFER TO LANDSCAPE DWGS.
- TOS 57.000 (300.000) TOP OF CONCRETE SLAB - HIGH POINT
- TOS 56.700 (300.000) TOP OF CONCRETE SLAB - LOW POINT
- T.O.B. (300.000) TOP OF CONCRETE BEAM
- T.O.C. (300.000) TOP OF CONCRETE CURB
- T.O.W. (300.000) TOP OF CONCRETE FOUNDATION WALL
- T.O.F. (300.000) TOP OF FOOTING
- T.O.H. (300.000) TOP OF CONCRETE HAUNCH
- T.O.S. (300.000) TOP OF CONCRETE SLAB
- T.O.D. (300.000) TOP OF SECONDARY POUR
- T.O.L. (300.000) TOP OF CONCRETE LEDGE
- T.O.S.D. (300.000) TOP OF CONCRETE SLAB DEPRESSION
- T.O.U.B. (300.000) TOP OF CONCRETE UPTURN BEAM
- T.O.W. (300.000) TOP OF CONCRETE WALL
- T.O.F.S. (300.000) TOP OF CONCRETE FLOATING SLAB
- T.O.F.C. (300.000) TOP OF CONCRETE FLOATING CURB
- T.O.P. (300.000) TOP OF CONCRETE PARAPET
- T.O.C.T. (300.000) TOP OF CONCRETE TOPPING
- T.O.C.T.H. (300.000) TOP OF CONCRETE TOPPING - HIGH POINT
- T.O.C.T.L. (300.000) TOP OF CONCRETE TOPPING - LOW POINT
- T.O.C.L. (300.000) TOP OF CONCRETE LANDSCAPE CURB (ALSO REFER TO LANDSCAPE DRAWINGS)
- T.O.W.L. (300.000) TOP OF CONCRETE LANDSCAPE WALLS (ALSO REFER TO LANDSCAPE DRAWINGS)
- U/S.B. (300.000) UNDERSIDE OF CONCRETE BEAM
- T.O.S.S. (300.000) TOP OF STRUCTURAL STEEL
- T.O.M.S. (300.000) TOP OF CONCRETE MUD SLAB

General Slab Edge Legend 1 A9-40

Contractor Must Check And Verify All Dimensions On The Job.
Do Not Scale The Drawings.

All Drawings, Specifications And Related Documents Are The Copyright Of The Architect And Must Be Returned Upon Request.
Reproduction Of Drawings, Specifications And Related Documents In Part Or Whole Is Forbidden Without The Architects Written Permission.
This Drawing Is Not To Be Used For Construction Until Signed By The Architect.

Date: November 4, 2016

ARCHITECT
KIRKOR ARCHITECTS and PLANNERS
LICENCE
PROVINCE OF ONTARIO
IT IS NOT BE taken TO BE valid
Construction

KIRKOR ARCHITECTS + PLANNERS
20 Martin Ross Avenue, Toronto, Ontario, M3J 2K8
TW (416) 645-4045, FX (416) 645-1234, www.kirkorarchitects.com

No.	Revision	Date
1	Site Instruction #02	Mar. 03, 2017

No.	Issued For	Date
1	Construction	Nov. 4, 2016

AQUAVISTA
AT BAYSIDE TORONTO

Drawing Title
Slab Edge Plans
Slab Edge Plan - Level 7 - Seventh Floor Plan

Project
Hines TRIDEL
AQUAVISTA
Block 3 - R3 & R4
263 Queens Quay East
Toronto, ON

Scale
1 : 100
Drawn by
M.N.
Checked by
C.A.
Project No.
13148
Date
November 4, 2016
Drawing No.
A9-40

Plot Date: 3/3/2017 1:07:39 PM File Path: C:\Users\mnorvel\Documents\ADVIT 2015 WORKING FILES\13148R20-Master-Building #3-R4_mnorvel.rvt

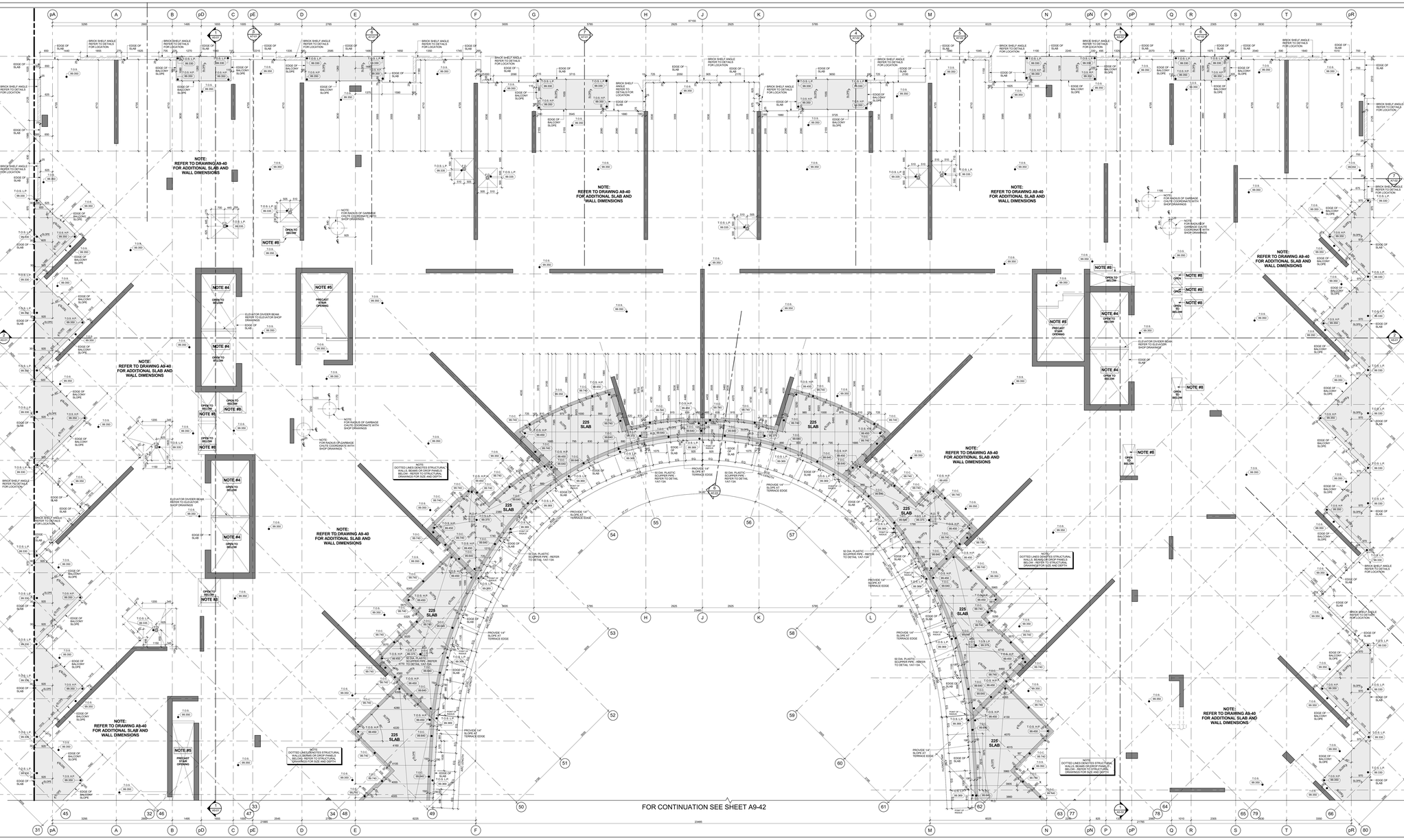

Slab Edge Plan - Level 7 - Suite Balconies & Terraces (Part 1) 4 A9-41

Scale: 1 : 1 50

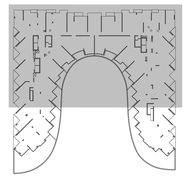

Key Plan - Level 7 3 A9-41

GENERAL SLAB-EDGE NOTES

1. ASSUME TOP OF FLOOR SLAB ELEVATION AS 0.000, FOR FLOOR SLAB ELEVATION SEE BUILDING SECTION DRAWINGS.
2. ALL STRUCTURE COLUMNS AND SHEAR WALLS ARE LOCATED 19" WITH GRID LINE, UNLESS NOTED OTHERWISE.
3. REFER TO STRUCTURAL DRAWINGS FOR FURTHER COLUMN, WALL AND BEAM DETAILS AND DIMENSIONS.
4. FOR ELEVATOR SHAFT SIZE AND OPENINGS REFER TO SHOP DRAWINGS FOR DETAILS.
5. CONTRACTORS TO CONFIRM STAIR LOCATION WITH STEEL STAIR MANUFACTURE. FOR STAIR MID LANDING REFER TO STAIR SECTION ON A6 - SERIES DRAWINGS.
6. CONTRACTORS TO CONFIRM STAIR LOCATION WITH STEEL STAIR MANUFACTURE. FOR STAIR MID LANDING REFER TO STAIR SECTION ON A6 - SERIES DRAWINGS.
7. REFER TO LANDSCAPE DRAWINGS FOR PLANTER WALL LOCATIONS, PLANTER WALL SECTIONS AND DETAILS AND GENERAL DETAILS AND DIMENSIONS.
8. REFER TO MECHANICAL AND ELECTRICAL DRAWINGS FOR HORIZONTAL SHAFT OPENING SIZES IN WALLS VERTICAL SHAFT OPENING SIZES IN FLOORS MECHANICAL EQUIPMENT OPENING SIZES AND ALL OTHER DETAILS
9. REFER TO AIRSNAKE DRAWINGS FOR SURVEYED LOCATIONS. ELEVATIONS AND DIMENSIONS OF ALL BUILDING AND BRANCH ARE TO BE CONFIRMED BY THE SURVEYOR ON SITE.
10. REFER TO SHERWOOD GEOSTRUCTURAL ENGINEERS DRAWINGS FOR EXCAVATION SHORING AND TEMPORARY SHORING FOR CONSTRUCTION.
11. DIMENSIONS FOR CRANE TOWER LOCATIONS AND CRANE TOWER SLAB OPENING ARE ONLY PROPOSED AND ARE TO BE COORDINATED WITH FINALIZED CRANE TOWER SHOP DRAWINGS AND STRUCTURAL CONSULTANT.

General Slab Edge Notes 2 A9-41

GENERAL SLAB-EDGE LEGEND:

- DARK HATCH INDICATES CONCRETE WALL OR COLUMN
- LIGHT HATCH INDICATES STRUCTURAL CURBS, LOW WALLS, OR NAUROCKS
- LIGHTER HATCH INDICATES STRUCTURAL TRANSFER SLABS, BALCONYS, OR TERRACES
- HATCHED AREA INDICATES CONCRETE TOPPING
- HATCHED AREA INDICATES SECONDARY CONCRETE POUR
- HATCHED AREA INDICATES FLOATING SLAB
- EXISTING FINISHED LANDSCAPE GRADING, REFER TO LANDSCAPE DWGS.
- TOP OF CONCRETE SLAB - HIGH POINT
- TOP OF CONCRETE SLAB - LOW POINT
- TOP OF CONCRETE BEAM
- TOP OF CONCRETE CURB
- TOP OF CONCRETE FOUNDATION WALL
- TOP OF FOOTING
- TOP OF CONCRETE HAUNCH
- TOP OF CONCRETE SLAB
- TOP OF SECONDARY POUR
- TOP OF CONCRETE LEDGE
- TOP OF CONCRETE SLAB DEPRESSION
- TOP OF CONCRETE UPTURN BEAM
- TOP OF CONCRETE WALL
- TOP OF CONCRETE FLOATING SLAB
- TOP OF CONCRETE FLOATING CURB
- TOP OF CONCRETE PARAPET
- TOP OF CONCRETE TOPPING
- TOP OF CONCRETE TOPPING - HIGH POINT
- TOP OF CONCRETE TOPPING - LOW POINT
- TOP OF CONCRETE LANDSCAPE CURB (ALSO REFER TO LANDSCAPE DRAWINGS)
- TOP OF CONCRETE LANDSCAPE WALLS (ALSO REFER TO LANDSCAPE DRAWINGS)
- UNDERSIDE OF CONCRETE BEAM
- TOP OF STRUCTURAL STEEL
- TOP OF CONCRETE MUD SLAB

General Slab Edge Legend 1 A9-41

Contractor Must Check And Verify All Dimensions On The Job.
Do Not Scale The Drawings.
All Drawings, Specifications And Related Documents Are The Copyright Of The Architect And Must Be Returned Upon Request.
Reproduction Of Drawings, Specifications And Related Documents, In Part Or Whole Is Forbidden Without The Architects Written Permission.
This Drawing Is Not To Be Used For Construction Until Signed By The Architect.

Date: November 4, 2016

KIRKOR ARCHITECTS + PLANNERS
20 Martin Ross Avenue, Toronto, Ontario, M3J 2K8
TM 16 665-4065, FM 16 665 7234, www.kirkorarchitects.com

No.	Revision	Date
1	Construction	Nov. 4, 2016
No.	Issued For	Date

AQUAVISTA
AT BAYSIDE TORONTO

Drawing Title
Slab Edge Plans
Slab Edge Plan - Level 7 - Seventh Floor Plan - Suite Balconies & Terraces - Part 1

Project
Hines TRIDEL
AQUAVISTA
Block 3 - R3 & R4
263 Queens Quay East
Toronto, ON.

Scale	As indicated
Drawn by	M.N.
Checked by	C.A.
Project No.	13148
Date	November 4, 2016

Drawing No.
A9-41

Plot Date: 11/2/2016 12:35:42 PM File Path: C:\Users\vdacsack\Documents\VE\21 2015 WORKING FILES\13148P2D-Model-Building R3-R4_vdacsack.rvt

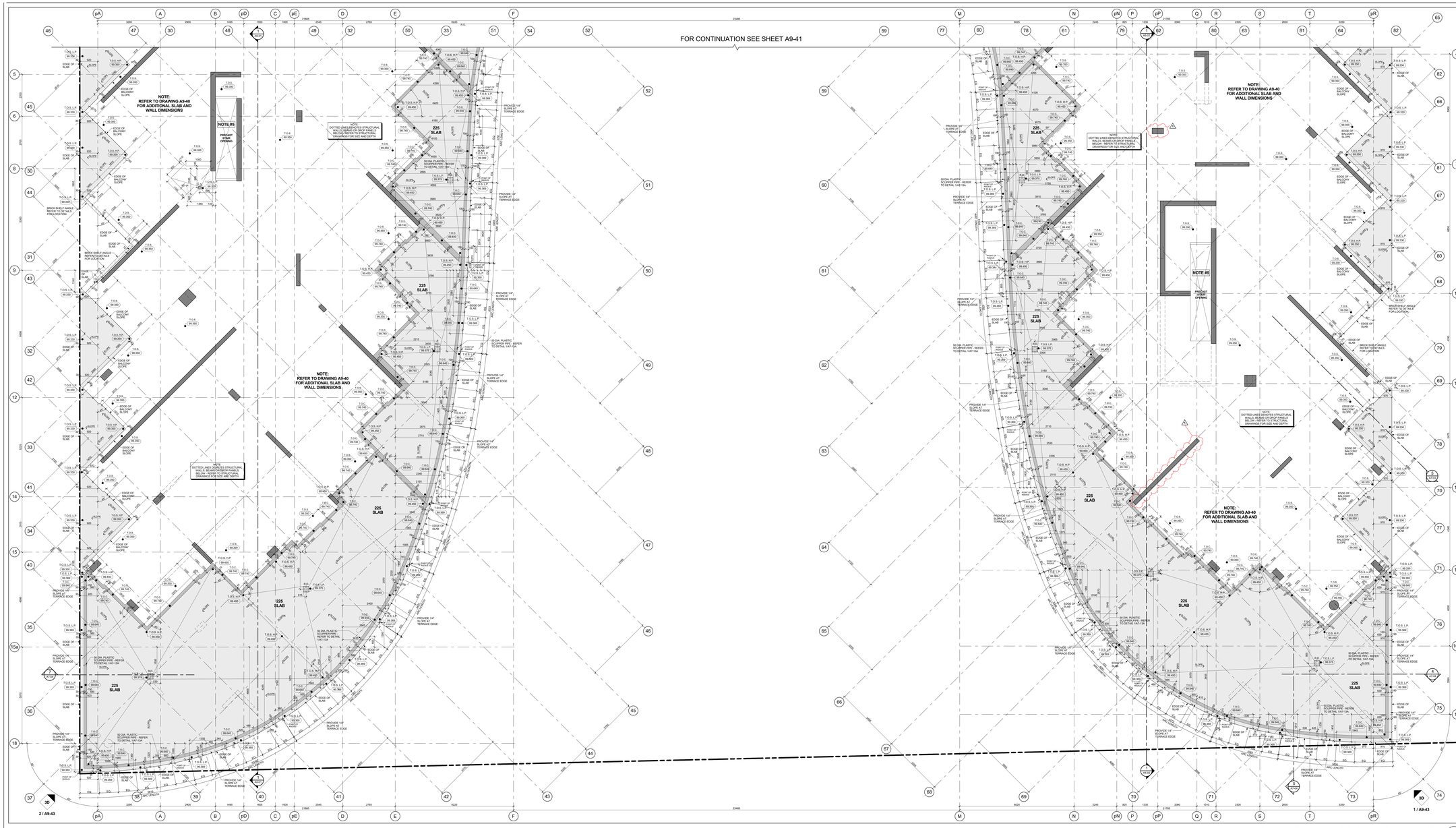

Slab Edge Plan - Level 7 - Suite Balconies & Terraces (Part 2) 4 A9-42

Scale: 1 : 50

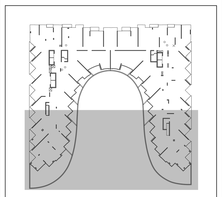

Key Plan - Level 7 3 A9-42

GENERAL SLAB-EDGE NOTES

1. ASSUME TOP OF FLOOR SLAB ELEVATIONS AS LEVEL FLOOR SLAB UNLESS SEE BUILDING SECTION DRAWINGS.
2. ALL STRUCTURE COLUMNS AND SHEAR WALLS ARE LOCATED 90° WITH GRID LINE, UNLESS NOTED OTHERWISE.
3. REFER TO STRUCTURAL DRAWINGS FOR FURTHER COLUMN, WALL AND BEAM DETAILS AND DIMENSIONS.
4. FOR ELEVATOR SHAFT SIZE AND OPENINGS REFER TO SHOP DRAWINGS FOR DETAILS.
5. CONTRACTORS TO CONFIRM STAIR LOCATION WITH PRECAST STAIR MANUFACTURE. FOR STAIR MD LANDING REFER TO STAIR SECTION ON ARCHITECTURAL DRAWINGS.
6. CONTRACTORS TO CONFIRM STAIR LOCATION WITH STEEL STAIR MANUFACTURE. FOR STAIR MD LANDING REFER TO STAIR SECTION ON ARCHITECTURAL DRAWINGS.
7. REFER TO LANDSCAPE DRAWINGS FOR PLANTER WALL HEIGHTS, SLOPES, DRAINAGE, SOIL DEPTH LOCATIONS AND GENERAL DETAILS AND DIMENSIONS.
8. REFER TO MECHANICAL AND ELECTRICAL DRAWINGS FOR HORIZONTAL SHAFT OPENING SIZES IN WALLS VERTICAL SHAFT OPENING SIZES IN FLOORS SLEEVE AND CURB DETAILS, OPENING SIZES AND ALL OTHER DETAILS
9. REFER TO HOWARD DRAWINGS FOR SURVEYED LOCATIONS, ELEVATIONS AND DIMENSIONS OF PROPERTY LINES, WHICH ARE TO BE CONFIRMED BY THE SURVEYOR ON SITE.
10. REFER TO SHERWOOD GEOSTRUCTURAL ENGINEERS DRAWINGS FOR EXCAVATION SHORING AND TEMPORARY BARRING FOR CONSTRUCTION.
11. DIMENSIONS FOR CRANE TOWER LOCATIONS AND CRANE TOWER SLAB OPENING ARE ONLY PROPOSED AND ARE TO BE COORDINATED WITH FINAL CRANE TOWER SHOP DRAWINGS AND STRUCTURAL CONSULTANT.

General Slab Edge Notes 2 A9-42

GENERAL SLAB-EDGE LEGEND:

- DARK HATCH INDICATES CONCRETE WALL OR COLUMN
- LIGHT HATCH INDICATES STRUCTURAL CURBS, LOW WALLS, OR HAUNCHES
- LIGHTER HATCH INDICATES STRUCTURAL TRANSFER SLABS, BALCONYS, OR TERRACES
- HATCHED AREA INDICATES CONCRETE TOPPING
- HATCHED AREA INDICATES SECONDARY CONCRETE POUR
- HATCHED AREA INDICATES FLOATING SLAB
- EXISTING FINISHED LANDSCAPE GRADING, REFER TO LANDSCAPE DWGS.

T.O.S.P. (99.999)	TOP OF CONCRETE SLAB - HIGH POINT
T.O.S.L.P. (99.999)	TOP OF CONCRETE SLAB - LOW POINT
T.O.B. (99.999)	TOP OF CONCRETE BEAM
T.O.C. (99.999)	TOP OF CONCRETE CURB
T.O.F. (99.999)	TOP OF CONCRETE FOUNDATION WALL
T.O.F. (99.999)	TOP OF FOOTING
T.O.H. (99.999)	TOP OF CONCRETE HAUNCH
T.O.S. (99.999)	TOP OF CONCRETE SLAB
T.O.S.T. (99.999)	TOP OF SECONDARY POUR
T.O.L. (99.999)	TOP OF CONCRETE LEDGE
T.O.S.D. (99.999)	TOP OF CONCRETE SLAB-DEPRESSION
T.O.U.B. (99.999)	TOP OF CONCRETE UPTURN-BEAM
T.O.W. (99.999)	TOP OF CONCRETE WALL
T.O.F.S. (99.999)	TOP OF CONCRETE FLOATING SLAB
T.O.F.C. (99.999)	TOP OF CONCRETE FLOATING CURB
T.O.P. (99.999)	TOP OF CONCRETE PARAPET
T.O.C.T. (99.999)	TOP OF CONCRETE TOPPING
T.O.C.T.H.P. (99.999)	TOP OF CONCRETE TOPPING - HIGH POINT
T.O.C.T.L.P. (99.999)	TOP OF CONCRETE TOPPING - LOW POINT
T.O.C.L. (99.999)	TOP OF CONCRETE LANDSCAPE CURB (ALSO REFER TO LANDSCAPE DRAWINGS)
T.O.W.L. (99.999)	TOP OF CONCRETE LANDSCAPE WALLS (ALSO REFER TO LANDSCAPE DRAWINGS)
U/S.O.B. (99.999)	UNDERSIDE OF CONCRETE BEAM
T.O.S. (99.999)	TOP OF STRUCTURAL STEEL
T.O.M. (99.999)	TOP OF CONCRETE MUD SLAB

General Slab Edge Legend 1 A9-42

Contractor Must Check And Verify All Dimensions On The Job.
Do Not Scale The Drawings.
All Drawings, Specifications And Related Documents Are The Copyright Of The Architect And Must Be Returned Upon Request.
Reproduction Of Drawings, Specifications And Related Documents In Part Or Whole Is Forbidden Without The Architects Written Permission.
This Drawing Is Not To Be Used For Construction Until Signed By The Architect.

Date: November 4, 2016

KIRKOR ARCHITECTS + PLANNERS
20 Martin Ross Avenue, Toronto, Ontario, M3J 2K8
TW (416) 645-4045, FW (416) 645-1234, www.kirkorarchitects.com

No.	Revision	Date
1	Site Instruction #02	Mar. 03, 2017

No.	Issue	Date
1	Construction	Nov. 4, 2016

File: Issued For

AQUAVISTA
AT BAYSIDE TORONTO

Drawing Title
Slab Edge Plans
Slab Edge Plan - Level 7 - Seventh Floor Plan - Suite Balconies & Terraces - Part 2

Project
Hines TRIDEL
AQUAVISTA
Block 3 - R3 & R4
263 Queens Quay East
Toronto, ON

Scale
As indicated

Drawn by
M.N.

Checked by
C.A.

Project No.
13148

Date
November 4, 2016

Drawing No.
A9-42

Plot Date: 3/3/2017 1:08:26 PM File Path: C:\Users\jmonuvea\Documents\ADVIT 2015 WORKING FILES\13148R20-Master-Building #3-#4_jmonuvea.rvt

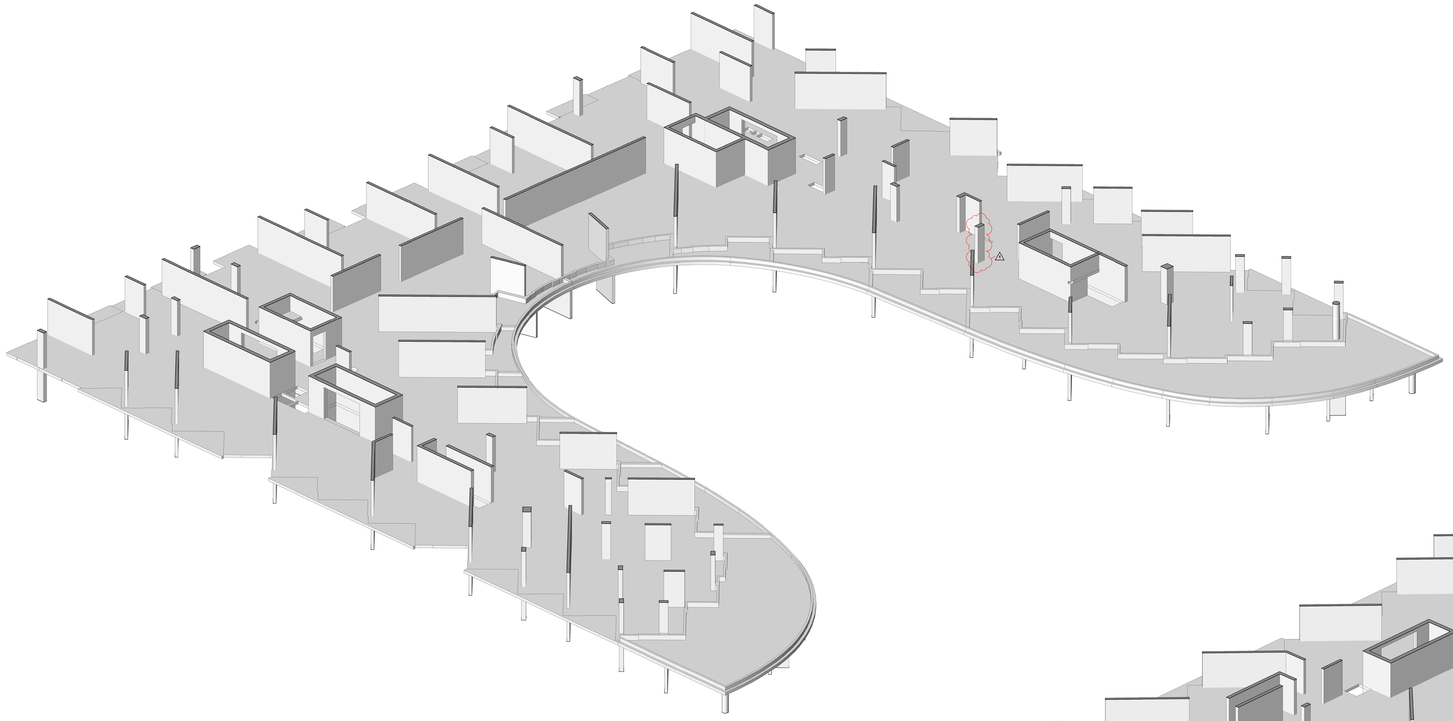

3D Floor Plan - Level 7 - West Side - Looking East 2 A9-43
NTS

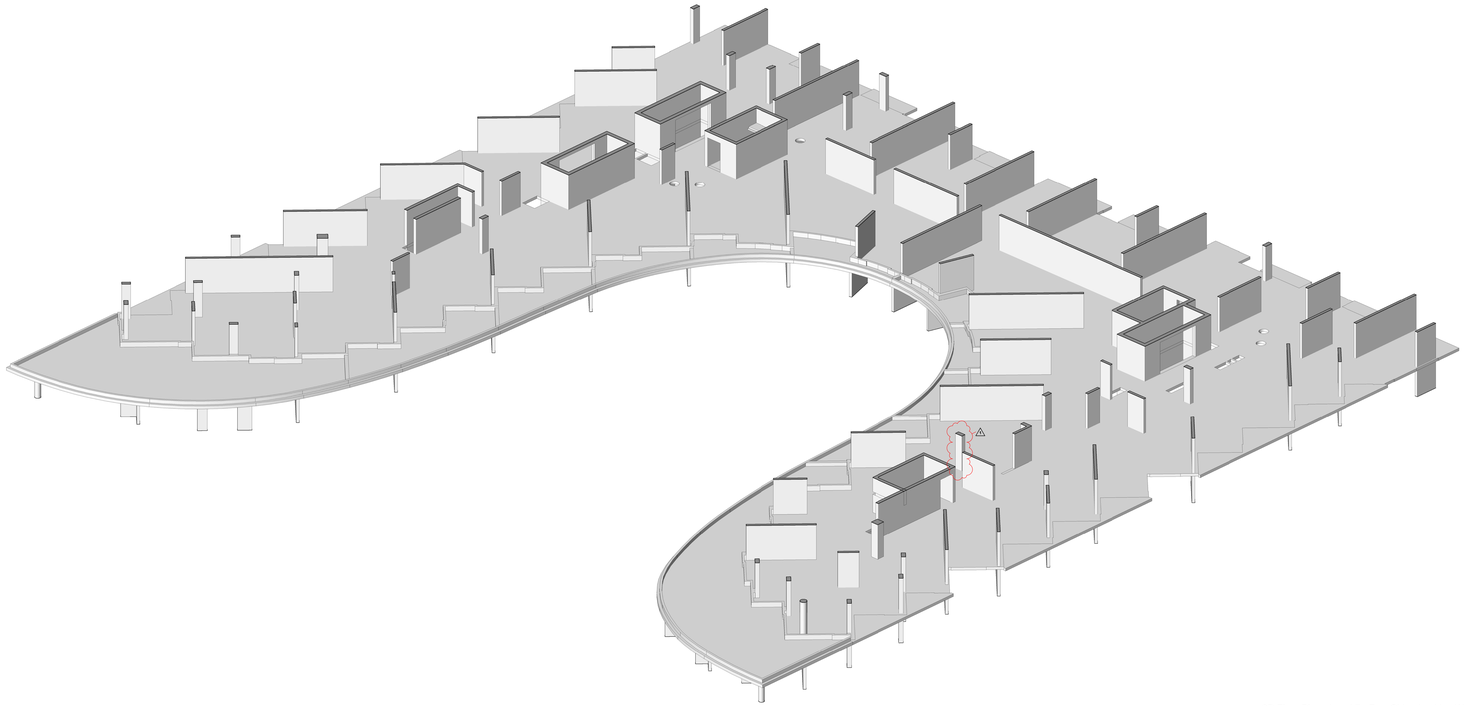

3D Floor Plan - Level 7 - East Side - Looking West 1 A9-43
NTS

Contractor Must Check And Verify All Dimensions On The Job.

Do Not Scale The Drawings.

All Drawings, Specifications And Related Documents Are The Copyright Of The Architect And Must Be Returned Upon Request.

Reproduction Of Drawings, Specifications And Related Documents In Part Or Whole Is Forbidden Without The Architect's Written Permission.

The Drawing Is Not To Be Used For Construction Until Signed By The Architect.

Date: November 4, 2016

ONTARIO ASSOCIATION OF ARCHITECTS
ARCHITECT
LICENCE
KIRKOR

SEAL MUST BE SIGNED TO BE VALID

Construction

KIRKOR ARCHITECTS + PLANNERS
20 Martin Ross Avenue, Toronto, Ontario, M3J 2K8
TEL(1) 665-6060, FAX(1) 665-1234, www.kirkorarchitects.com

No.:	Revision	Date
1	Site Instruction #02	Mar. 03, 2017

No	Issued For	Date
1.	Construction	Nov. 4, 2016

AQUAVISTA
AT BAYSIDE TORONTO

Drawing Title
Slab Edge Plans
Slab Edge Plan - Level 7 - East & West 3D View

Project
Hines TRIDEL
AQUAVISTA
Block 3 - R3 & R4
263 Queens Quay East
Toronto, ON

Scale
Drawn by M.N.
Checked by C.A.
Project No. 13148
Date November 4, 2016
Drawing No. A9-43

Plot Date: 3/3/2017 1:08:58 PM File Path: C:\Users\jmlanuevo\Documents\REVIT 2015 WORKING FILES\13148P20-Wooden-Building R3-R4_jmlanuevo.rvt

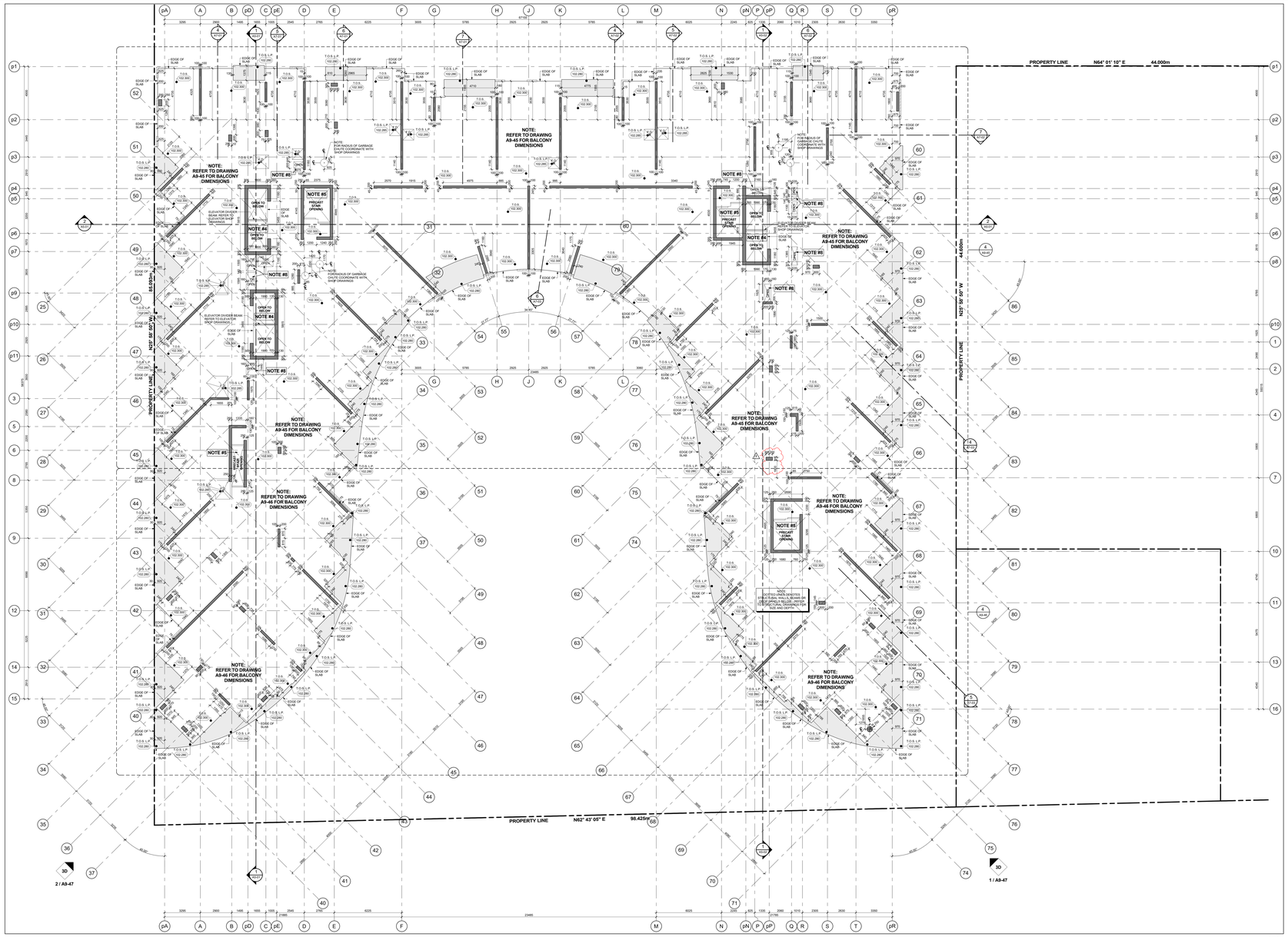

Slab Edge Plan - Level 8 - Eighth Floor Plan 3 / A9-44
Scale: 1 : 100

GENERAL SLAB-EDGE NOTES

1- ASSUME TOP OF FLOOR SLAB ELEVATION AS 0.025. REFER TO FLOOR SLAB ELEVATIONS SEE BUILDING SECTION DRAWINGS.

2- ALL STRUCTURE COLUMNS AND SHEAR WALLS ARE LOCATED 90° WITH GRID LINE, UNLESS NOTED OTHERWISE.

3- REFER TO STRUCTURAL DRAWINGS FOR FURTHER COLUMN, WALL AND BEAM DETAILS AND DIMENSIONS.

4- FOR ELEVATOR SHAFT SIZE AND OPENINGS REFER TO SHOP DRAWINGS FOR DETAILS.

5- CONTRACTORS TO CONFIRM STAIR LOCATION WITH PRECAST STAIR MANUFACTURE. FOR STAIR MD LANDING REFER TO STAIR SECTION ON 46 - SERIES DRAWINGS.

6- CONTRACTORS TO CONFIRM STAIR LOCATION WITH STEEL STAIR MANUFACTURE. FOR STAIR MD LANDING REFER TO STAIR SECTION ON 46 - SERIES DRAWINGS.

7- REFER TO LANDSCAPE DRAWINGS FOR PLANTER WALL HEIGHTS, PLANTER SLAB DEPRESSION LOCATIONS AND GENERAL DETAILS AND DIMENSIONS.

8- REFER TO MECHANICAL AND ELECTRICAL DRAWINGS FOR HORIZONTAL SHAFT OPENING SIZES IN WALLS VERTICAL SHAFT OPENING SIZES IN FLOORS MECHANICAL EQUIPMENT OPENING SIZES AND ALL OTHER DETAILS

9- REFER TO KROMAR DRAWINGS FOR SURVEYED LOCATIONS. ALL PROPERTY LINES AND BUILDING LOCATIONS SHOWN ARE TO BE CONFIRMED BY THE SURVEYOR ON SITE.

10- REFER TO SHERWOOD GEOSTRUCTURAL ENGINEERS DRAWINGS FOR EXCAVATION SHORING AND TEMPORARY BADRING FOR CONSTRUCTION.

11- DIMENSIONS FOR CRANE TOWER LOCATIONS AND CRANE TOWER SLAB OPENING ARE ONLY PROPOSED AND ARE TO BE COORDINATED WITH FINAL CRANE TOWER SHOP DRAWINGS AND STRUCTURAL CONSULTANT

General Slab Edge Notes 2 / A9-44

GENERAL SLAB-EDGE LEGEND:

- DARK HATCH INDICATES CONCRETE WALL OR COLUMN
- LIGHT HATCH INDICATES STRUCTURAL CURBS, LOW WALLS, OR HAUNCHES
- LIGHTER HATCH INDICATES STRUCTURAL TRANSFER SLABS, BALCONYS, OR TERRACES.
- HATCHED AREA INDICATES CONCRETE TOPPING
- HATCHED AREA INDICATES SECONDARY CONCRETE POUR
- HATCHED AREA INDICATES FLOATING SLAB
- EXISTING FINISHED LANDSCAPE GRADING, REFER TO LANDSCAPE DWGS.
- T.O.S. 57.000 (300.000) TOP OF CONCRETE SLAB - HIGH POINT
- T.O.S. 56.700 (300.000) TOP OF CONCRETE SLAB - LOW POINT
- T.O.B. (300.000) TOP OF CONCRETE BEAM
- T.O.C. (300.000) TOP OF CONCRETE CURB
- T.O.F. (300.000) TOP OF CONCRETE FOUNDATION WALL
- T.O.F. (300.000) TOP OF FOOTING
- T.O.H. (300.000) TOP OF CONCRETE HAUNCH
- T.O.S. (300.000) TOP OF CONCRETE SLAB
- T.O.S.T. (300.000) TOP OF SECONDARY POUR
- T.O.L. (300.000) TOP OF CONCRETE LEDGE
- T.O.S.D. (300.000) TOP OF CONCRETE SLAB-DEPRESSION
- T.O.U.B. (300.000) TOP OF CONCRETE UPTURN-BEAM
- T.O.W. (300.000) TOP OF CONCRETE WALL
- T.O.F.S. (300.000) TOP OF CONCRETE FLOATING SLAB
- T.O.F.C. (300.000) TOP OF CONCRETE FLOATING CURB
- T.O.P. (300.000) TOP OF CONCRETE PARAPET
- T.O.C.T. (300.000) TOP OF CONCRETE TOPPING
- T.O.C.T.H. (300.000) TOP OF CONCRETE TOPPING - HIGH POINT
- T.O.C.T.L. (300.000) TOP OF CONCRETE TOPPING - LOW POINT
- T.O.C.L. (300.000) TOP OF CONCRETE LANDSCAPE CURB (ALSO REFER TO LANDSCAPE DRAWINGS)
- T.O.W.L. (300.000) TOP OF CONCRETE LANDSCAPE WALLS (ALSO REFER TO LANDSCAPE DRAWINGS)
- U.S.B. (300.000) UNDERSIDE OF CONCRETE BEAM
- T.O.S. (300.000) TOP OF STRUCTURAL STEEL
- T.O.M.S. (300.000) TOP OF CONCRETE MUD SLAB

General Slab Edge Legend 1 / A9-44

Contractor Must Check And Verify All Dimensions On The Job.
Do Not Scale The Drawings.

All Drawings, Specifications And Related Documents Are The Copyright Of The Architect And Must Be Returned Upon Request.
Reproduction Of Drawings, Specifications And Related Documents In Part Or Whole Is Forbidden Without The Architects Written Permission.
This Drawing Is Not To Be Used For Construction Until Signed By The Architect.

Date: November 4, 2016

CHECKED BY: C.A.
DRAWN BY: M.N.
Construction

KIRKOR ARCHITECTS + PLANNERS
20 Martin Ross Avenue, Toronto, Ontario, M3J 2K8
TW (416) 645-4045, FX (416) 645-1234, www.kirkorarchitects.com

No.	Revision	Date
1	Site Instruction #02	Mar. 03, 2017

No.	Issued For	Date
1	Construction	Nov. 4, 2016

AQUAVISTA
AT BAYSIDE TORONTO

Drawing Title
Slab Edge Plans
Slab Edge Plan - Level 8 - Eighth Floor Plan

Project
Hines TRIDEL
AQUAVISTA
Block 3 - R3 & R4
263 Queens Quay East
Toronto, ON

Scale
1 : 100
Drawn by
M.N.
Checked by
C.A.
Project No.
13148
Date
November 4, 2016
Drawing No.
A9-44

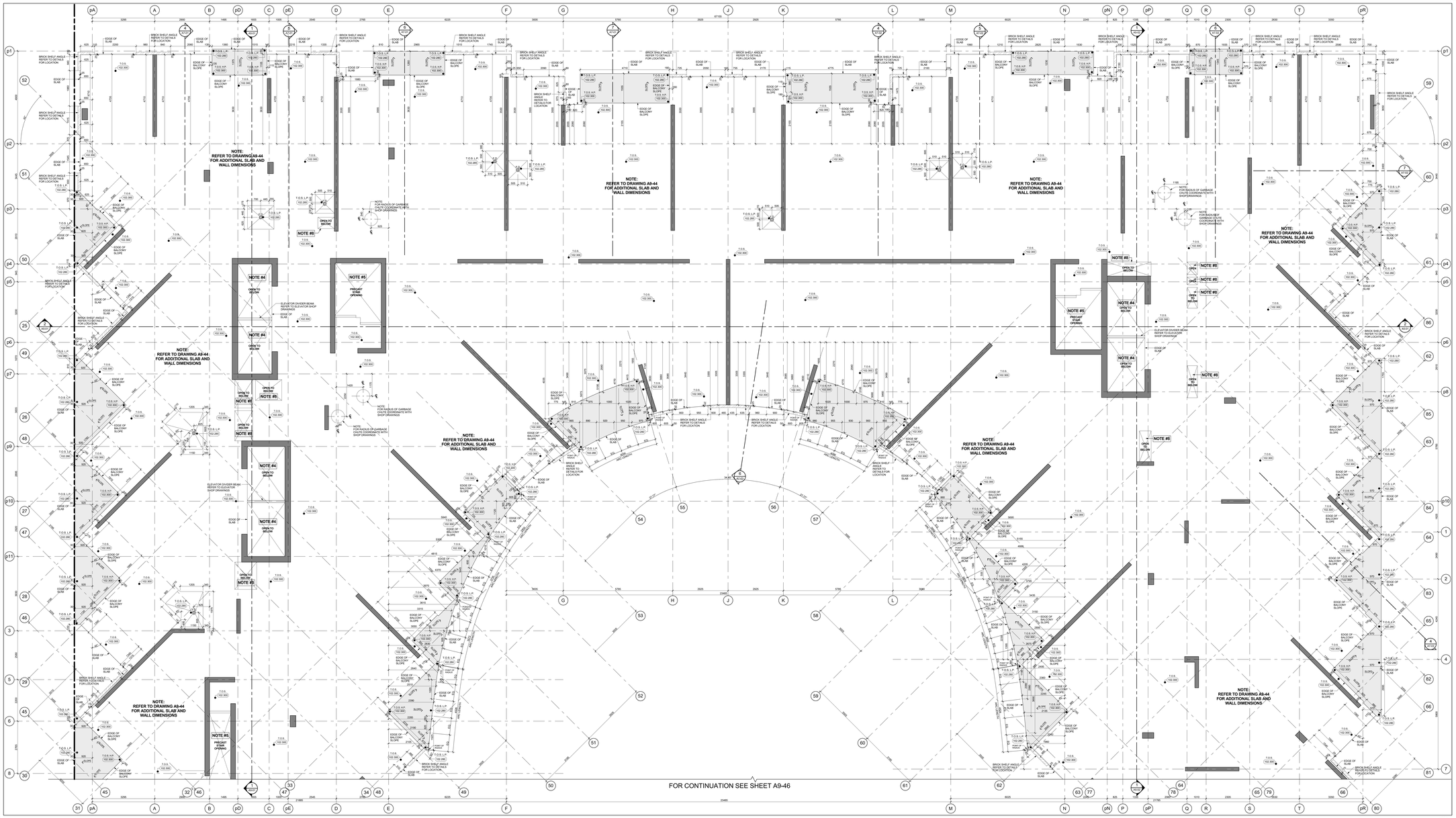

Slab Edge Plan - Level 8 - Suite Balconies (Part 1) 4 A9-45
Scale: 1 : 1 50

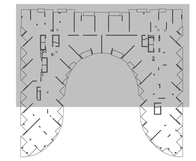

Key Plan - Level 8 3 A9-45

GENERAL SLAB-EDGE NOTES

1. ASSUME TOP OF FLOOR SLAB ELEVATION AS 0.000, FOR FLOOR SLAB ELEVATION SEE BUILDING SECTION DRAWINGS.
2. ALL STRUCTURE COLUMNS AND SHEAR WALLS ARE LOCATED 90° WITH GRID LINE, UNLESS NOTED OTHERWISE.
3. REFER TO STRUCTURAL DRAWINGS FOR FURTHER COLUMN, WALL AND BEAM DETAILS AND DIMENSIONS.
4. FOR ELEVATOR SHAFT SIZE AND OPENINGS REFER TO SHOP DRAWINGS FOR DETAILS.
5. CONTRACTORS TO CONFIRM STAIR LOCATION WITH STEEL STAIR MANUFACTURE. FOR STAIR MID LANDING REFER TO STAIR SECTION ON A6 - SERIES DRAWINGS.
6. CONTRACTORS TO CONFIRM STAIR LOCATION WITH STEEL STAIR MANUFACTURE. FOR STAIR MID LANDING REFER TO STAIR SECTION ON A6 - SERIES DRAWINGS.
7. REFER TO LANDSCAPE DRAWINGS FOR PLANTER WALL LOCATIONS, PLANTER WALL SECTIONS, PLANTER WALL AND GENERAL DETAILS AND DIMENSIONS.
8. REFER TO MECHANICAL AND ELECTRICAL DRAWINGS FOR HORIZONTAL SHAFT OPENING SIZES IN WALLS VERTICAL SHAFT OPENING SIZES IN FLOORS SLAB DEPRESSIONS, SLAB OPENING SIZES AND ALL OTHER DETAILS.
9. REFER TO ARCHIVED DRAWINGS FOR SURVEYED LOCATIONS. ALL PROPERTY LINES AND BUILDING LOCATIONS ARE APPROX AND TO BE CONFIRMED BY THE SURVEYOR ON SITE.
10. REFER TO SHERWOOD GEOSTRUCTURAL ENGINEERS DRAWINGS FOR EXCAVATION SHORING AND TEMPORARY SHORING FOR CONSTRUCTION.
11. DIMENSIONS FOR CRANE TOWER LOCATIONS AND CRANE TOWER SLAB OPENING ARE ONLY PROPOSED AND ARE TO BE COORDINATED WITH FINAL APPROVED CRANE TOWER SHOP DRAWINGS AND STRUCTURAL CONSULTANT.

General Slab Edge Notes 2 A9-45

GENERAL SLAB-EDGE LEGEND:

- DARK HATCH INDICATES CONCRETE WALL OR COLUMN
- LIGHT HATCH INDICATES STRUCTURAL CURBS, LOW WALLS, OR NAUROSES
- LIGHTER HATCH INDICATES STRUCTURAL TRANSFER SLABS, BALCONYS, OR TERRACES
- HATCHED AREA INDICATES CONCRETE TOPPING
- HATCHED AREA INDICATES SECONDARY CONCRETE POUR
- HATCHED AREA INDICATES FLOATING SLAB
- EXISTING FINISHED LANDSCAPE GRADING, REFER TO LANDSCAPE DWGS.
- 103.10 / 280.000 TOP OF CONCRETE SLAB - HIGH POINT
- 103.10 / 280.000 TOP OF CONCRETE SLAB - LOW POINT
- 103.10 / 280.000 TOP OF CONCRETE BEAM
- 103.10 / 280.000 TOP OF CONCRETE CURB
- 103.10 / 280.000 TOP OF CONCRETE FOUNDATION WALL
- 103.10 / 280.000 TOP OF FOOTING
- 103.10 / 280.000 TOP OF CONCRETE HAUNCH
- 103.10 / 280.000 TOP OF CONCRETE SLAB
- 103.01 / 280.000 TOP OF SECONDARY POUR
- 103.10 / 280.000 TOP OF CONCRETE LEDGE
- 103.01 / 280.000 TOP OF CONCRETE SLAB DEPRESSION
- 103.01 / 280.000 TOP OF CONCRETE UPTURN BEAM
- 103.10 / 280.000 TOP OF CONCRETE WALL
- 103.01 / 280.000 TOP OF CONCRETE FLOATING SLAB
- 103.01 / 280.000 TOP OF CONCRETE FLOATING CURB
- 103.10 / 280.000 TOP OF CONCRETE PARAPET
- 103.01 / 280.000 TOP OF CONCRETE TOPPING
- 103.01 / 280.000 TOP OF CONCRETE TOPPING - HIGH POINT
- 103.01 / 280.000 TOP OF CONCRETE TOPPING - LOW POINT
- 103.01 / 280.000 TOP OF CONCRETE LANDSCAPE CURB (ALSO REFER TO LANDSCAPE DRAWINGS)
- 103.10 / 280.000 TOP OF CONCRETE LANDSCAPE WALLS (ALSO REFER TO LANDSCAPE DRAWINGS)
- 98.00 / 280.000 UNDERSIDE OF CONCRETE BEAM
- 103.10 / 280.000 TOP OF STRUCTURAL STEEL
- 103.10 / 280.000 TOP OF CONCRETE MUD SLAB

General Slab Edge Legend 1 A9-45

Contractor Must Check And Verify All Dimensions On The Job.
Do Not Scale The Drawings.
All Drawings, Specifications And Related Documents Are The Copyright Of The Architect And Must Be Returned Upon Demand.
Reproduction Of Drawings, Specifications And Related Documents, In Part Or Whole Is Forbidden Without The Architects Written Permission.
This Drawing Is Not To Be Used For Construction Until Signed By The Architect.

Date: November 4, 2016

Construction

KIRKOR ARCHITECTS + PLANNERS
20 Martin Ross Avenue, Toronto, Ontario, M3J 2K8
TW 00 665-6565, FX 00 665 7234, www.kirkorarchitects.com

No.:	Revision	Date
1	Construction	Nov. 4, 2016
No.	Issued For	Date

AQUAVISTA
AT BAYSIDE TORONTO

Drawing Title
Slab Edge Plans
Slab Edge Plan - Level 8 - Eighth Floor Plan - Suite Balconies - Part 1

Project
Hines TRIDEL
AQUAVISTA
Block 3 - R3 & R4
263 Queens Quay East
Toronto, ON

Scale	As indicated
Drawn by	M.N.
Checked by	C.A.
Project No.	13148
Date	November 4, 2016

Drawing No.
A9-45

Plot Date: 11/2/2016 12:36:49 PM File Path: C:\Users\vdecock\Documents\ACVI1 2015 WORKING FILES\13148P2D-Model-Building R3-R4_vdecock.rvt

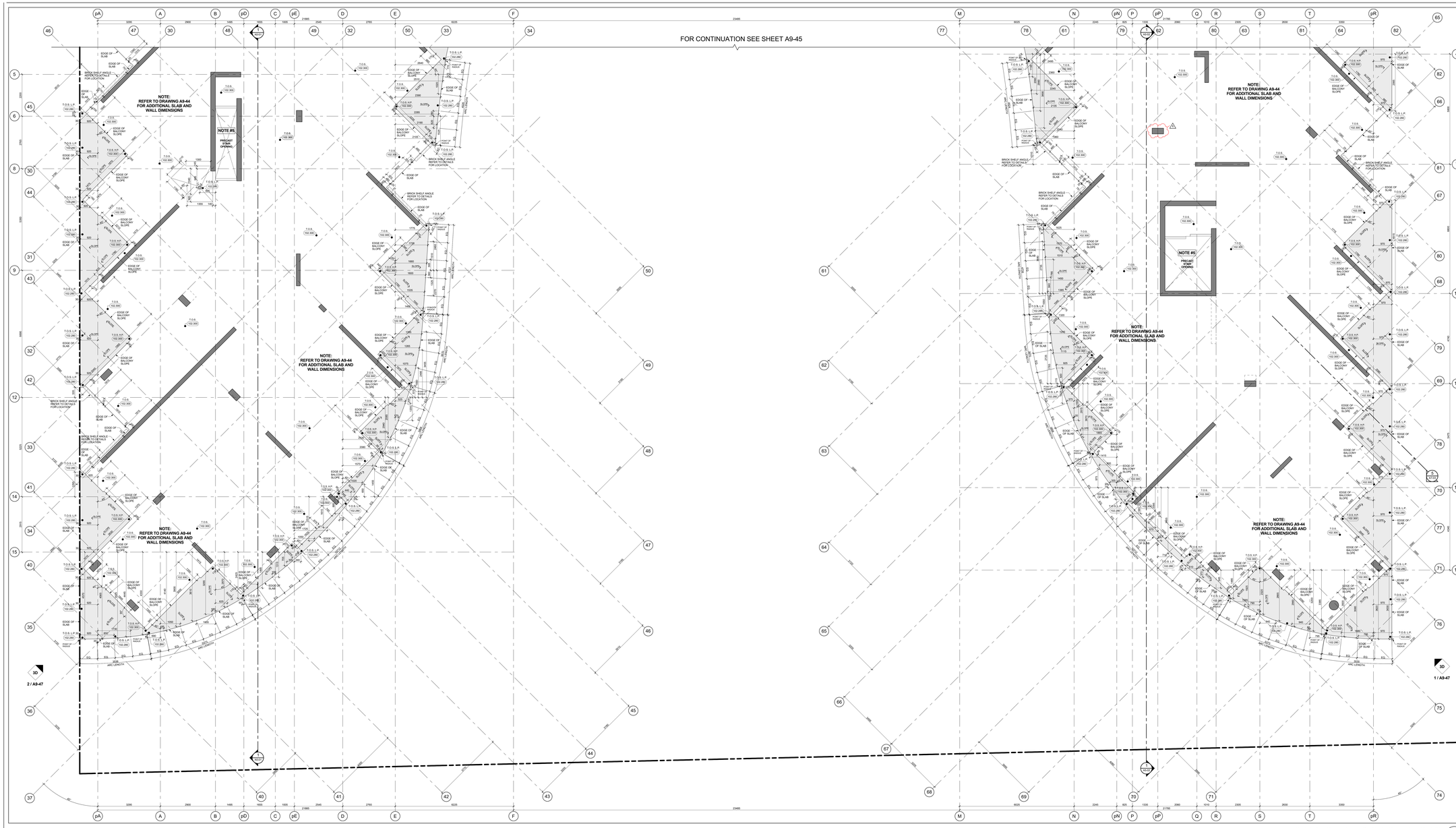

Slab Edge Plan - Level 8 - Suite Balconies (Part 2) 4 A9-46

Scale: 1 : 50

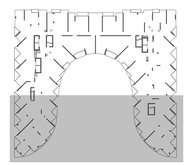

Key Plan - Level 8 3 A9-46

GENERAL SLAB-EDGE NOTES

1. FOR SAME TYPE OF FLOOR SLAB ELEVATION NUMBERS, REFER TO FLOOR PLAN SLAB EDGE SECTION DRAWINGS.
2. ALL STRUCTURE COLUMNS AND SHEAR WALLS ARE LOCATED 90° WITH GRID LINE, UNLESS NOTED OTHERWISE.
3. REFER TO STRUCTURAL DRAWINGS FOR FURTHER COLUMN, WALL AND BEAM DETAILS AND DIMENSIONS.
4. FOR ELEVATOR SHAFT SIZE AND OPENINGS REFER TO SHOP DRAWINGS FOR DETAILS.
5. CONTRACTORS TO CONFIRM STAIR LOCATION WITH PRECAST STAIR MANUFACTURE. FOR STAIR MD LANDING REFER TO STAIR SECTION ON 4K - SERIES DRAWINGS.
6. CONTRACTORS TO CONFIRM STAIR LOCATION WITH STEEL STAIR MANUFACTURE. FOR STAIR MD LANDING REFER TO STAIR SECTION ON 4K - SERIES DRAWINGS.
7. REFER TO LANDSCAPE DRAWINGS FOR PLANTER WALL LOCATIONS, CURB LOCATIONS, RAMP LOCATIONS AND GENERAL DETAILS AND DIMENSIONS.
8. REFER TO MECHANICAL AND ELECTRICAL DRAWINGS FOR HORIZONTAL SHAFT OPENING SIZES IN WALLS VERTICAL SHAFT OPENING SIZES IN FLOORS MECHANICAL EQUIPMENT OPENING SIZES AND ALL OTHER DETAILS
9. REFER TO KROMAR DRAWINGS FOR SURVEYED LOCATIONS, DIMENSIONS AND ELEVATIONS. ALL DIMENSIONS SHOWN ARE TO BE CONFIRMED BY THE SURVEYOR ON SITE.
10. REFER TO SHERWOOD GEOSTRUCTURAL ENGINEERS DRAWINGS FOR EXCAVATION SHORING AND TEMPORARY BRACING FOR CONSTRUCTION.
11. DIMENSIONS FOR CRANE TOWER LOCATIONS AND CRANE TOWER SLAB OPENING ARE ONLY PROPOSED AND ARE TO BE COORDINATED WITH STRUCTURAL CRANE TOWER SHOP DRAWINGS AND STRUCTURAL CONSULTANT

General Slab Edge Notes 2 A9-46

GENERAL SLAB-EDGE LEGEND:

- DARK HATCH INDICATES CONCRETE WALL OR COLUMN
- LIGHT HATCH INDICATES STRUCTURAL CURBS, LOW WALLS, OR HAUNCHES
- LIGHTER HATCH INDICATES STRUCTURAL TRANSFER SLABS, BALCONYS, OR TERRACES
- HATCHED AREA INDICATES CONCRETE TOPPING
- HATCHED AREA INDICATES SECONDARY CONCRETE POUR
- HATCHED AREA INDICATES FLOATING SLAB
- EXISTING FINISHED LANDSCAPE GRADING, REFER TO LANDSCAPE DWGS.
- T.O.S.S.T. 000.000 — TOP OF CONCRETE SLAB – HIGH POINT
- T.O.S.L.P. 000.000 — TOP OF CONCRETE SLAB – LOW POINT
- T.O.B. 000.000 — TOP OF CONCRETE BEAM
- T.O.C. 000.000 — TOP OF CONCRETE CURB
- T.O.F.W. 000.000 — TOP OF CONCRETE FOUNDATION WALL
- T.O.F. 000.000 — TOP OF FOOTING
- T.O.H. 000.000 — TOP OF CONCRETE HAUNCH
- T.O.S. 000.000 — TOP OF CONCRETE SLAB
- T.O.S.T. 000.000 — TOP OF SECONDARY POUR
- T.O.L. 000.000 — TOP OF CONCRETE LEDGE
- T.O.S.D. 000.000 — TOP OF CONCRETE SLAB-DEPRESSION
- T.O.U. 000.000 — TOP OF CONCRETE UPTURN-BEAM
- T.O.W. 000.000 — TOP OF CONCRETE WALL
- T.O.F.S. 000.000 — TOP OF CONCRETE FLOATING SLAB
- T.O.F.C. 000.000 — TOP OF CONCRETE FLOATING CURB
- T.O.P. 000.000 — TOP OF CONCRETE PARAPET
- T.O.C.T. 000.000 — TOP OF CONCRETE TOPPING
- T.O.C.T.H. 000.000 — TOP OF CONCRETE TOPPING – HIGH POINT
- T.O.C.T.L. 000.000 — TOP OF CONCRETE TOPPING – LOW POINT
- T.O.L.C. 000.000 — TOP OF CONCRETE LANDSCAPE CURB (ALSO REFER TO LANDSCAPE DRAWINGS)
- T.O.L.W. 000.000 — TOP OF CONCRETE LANDSCAPE WALLS (ALSO REFER TO LANDSCAPE DRAWINGS)
- U/S.B. 000.000 — UNDERSIDE OF CONCRETE BEAM
- T.O.S.S. 000.000 — TOP OF STRUCTURAL STEEL
- T.O.M.S. 000.000 — TOP OF CONCRETE MUD SLAB

General Slab Edge Legend 1 A9-46

Contractor Must Check And Verify All Dimensions On The Job.
Do Not Scale The Drawings.
All Drawings, Specifications And Related Documents Are The Copyright Of The Architect And Must Be Returned Upon Request.
Reproduction Of Drawings, Specifications And Related Documents In Part Or Whole Is Forbidden Without The Architects Written Permission.
This Drawing Is Not To Be Used For Construction Until Signed By The Architect.

Date: November 4, 2016

Issued For: Construction

KIRKOR ARCHITECTS + PLANNERS
20 Martin Ross Avenue, Toronto, Ontario, M3J 2K8
TW (416) 645-6045, FX (416) 645-1234, www.kirkorarchitects.com

No.	Revision	Date
1	Site Instruction #02	Mar. 03, 2017

No.	Revision	Date
1	Construction	Nov. 4, 2016

No.	Issued For	Date

AQUAVISTA
AT BAYSIDE TORONTO

Drawing Title
Slab Edge Plans

Slab Edge Plan - Level 8 - Eighth Floor Plan - Suite Balconies - Part 2

Project
Hines TRIDEL
AQUAVISTA
Block 3 - R3 & R4
263 Queens Quay East
Toronto, ON

Scale: As indicated
Drawn by: M.N.
Checked by: C.A.
Project No.: 13148
Date: November 4, 2016
Drawing No.: A9-46

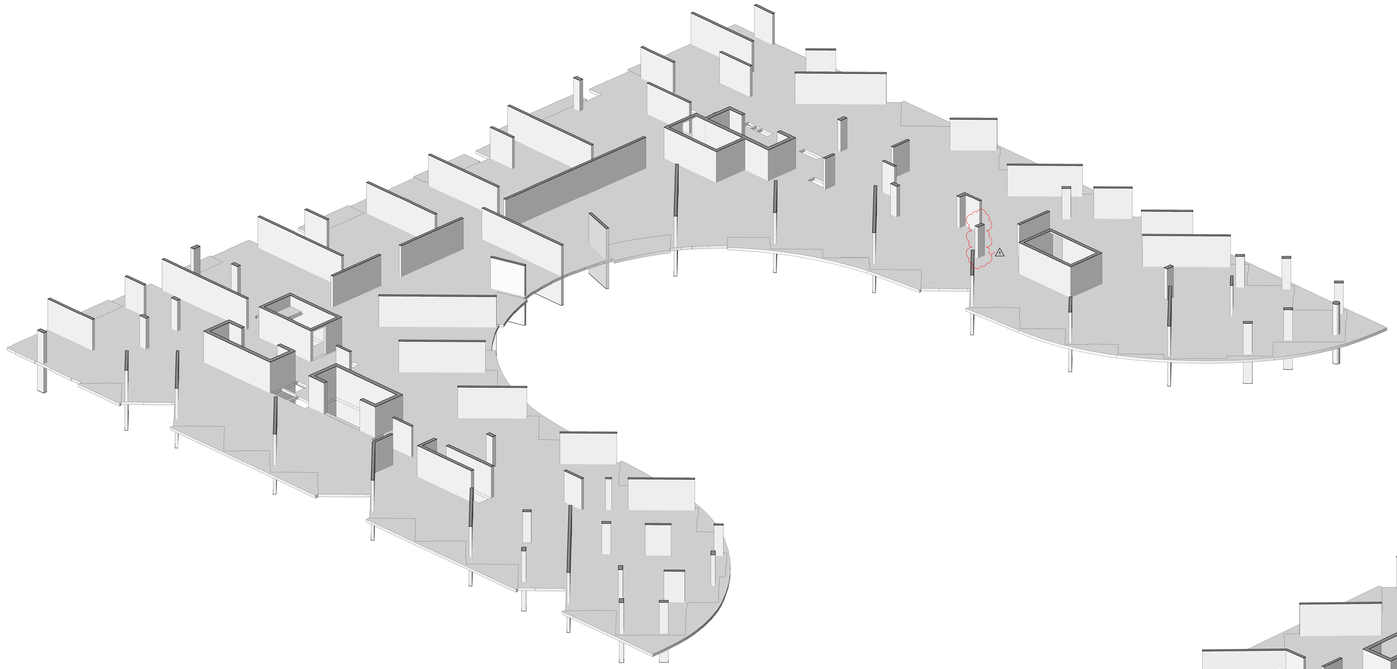

3D Floor Plan - Level 8 - West Side - Looking East 2 A9-47
NTS

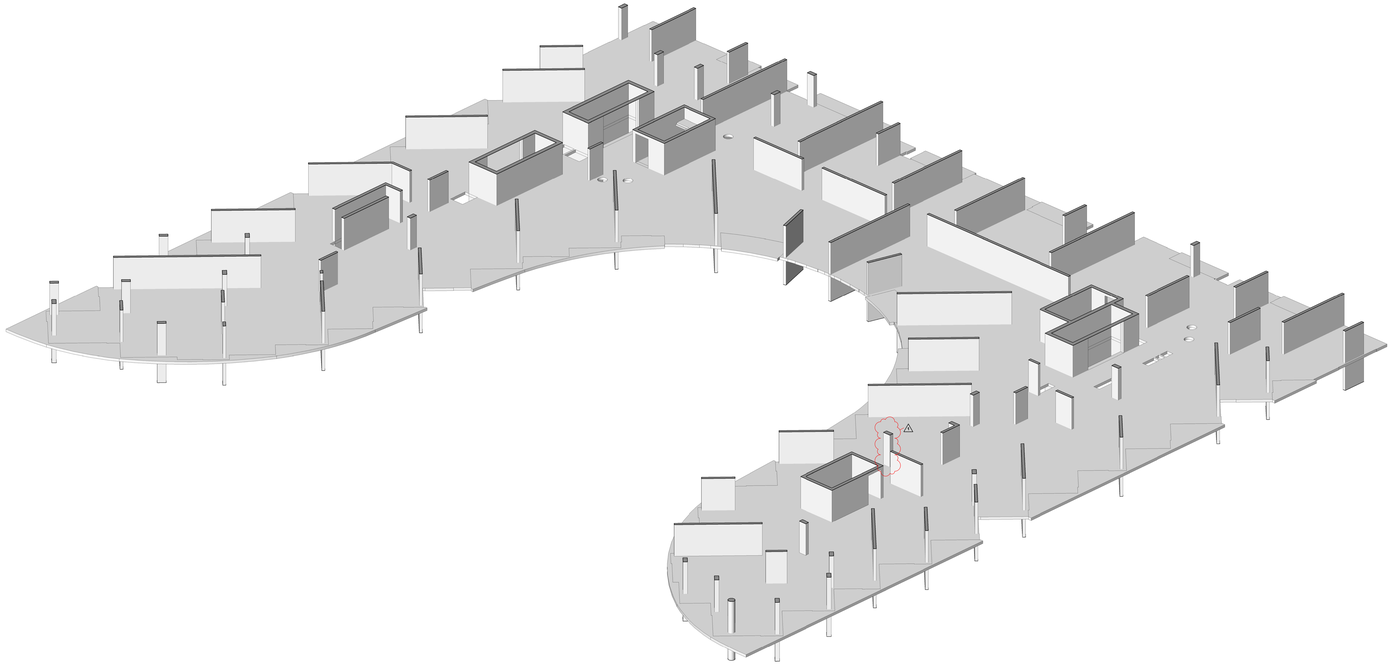

3D Floor Plan - Level 8 - East Side - Looking West 1 A9-47
NTS

Contractor Must Check And Verify All Dimensions On The Job.

Do Not Scale The Drawings.

All Drawings, Specifications And Related Documents Are The Copyright Of The Architect And Must Be Returned Upon Request.

Reproduction Of Drawings, Specifications And Related Documents Is Not Or Whole Is Forbidden Without The Architects Written Permission.

This Drawing Is Not To Be Used For Construction Until Signed By The Architect.

Date: November 4, 2016

ONTARIO ASSOCIATION OF ARCHITECTS
ARCHITECT
LICENCE
KIRKOR
1974
SEAL MUST BE SIGNED TO BE VALID

Construction

KIRKOR ARCHITECTS + PLANNERS
20 Martin Ross Avenue, Toronto, Ontario, M3J 2K8
Tel (4) 665-8060, Fax (4) 665-1234, www.kirkorarchitects.com

No.:	Revision	Date
1	Site Instruction #02	Mar. 03, 2017

No	Issued For	Date
1.	Construction	Nov. 4, 2016

AQUAVISTA
AT BAYSIDE TORONTO

Drawing Title
Slab Edge Plans
Slab Edge Plan - Level 8 - East & West 3D View

Project
Hines TRIDEL
AQUAVISTA
Block 3 - R3 & R4
263 Queens Quay East
Toronto, ON

Scale
Drawn by
M.N.
Checked by
C.A.
Project No.
13148
Date
November 4, 2016
Drawing No.
A9-47

Plot Date: 3/3/2017 1:09:50 PM File Path: C:\Users\jmlanuevo\Documents\REVIT 2015 WORKING FILES\13148P20-Wooden-Building R3-R4_jmlanuevo.rvt

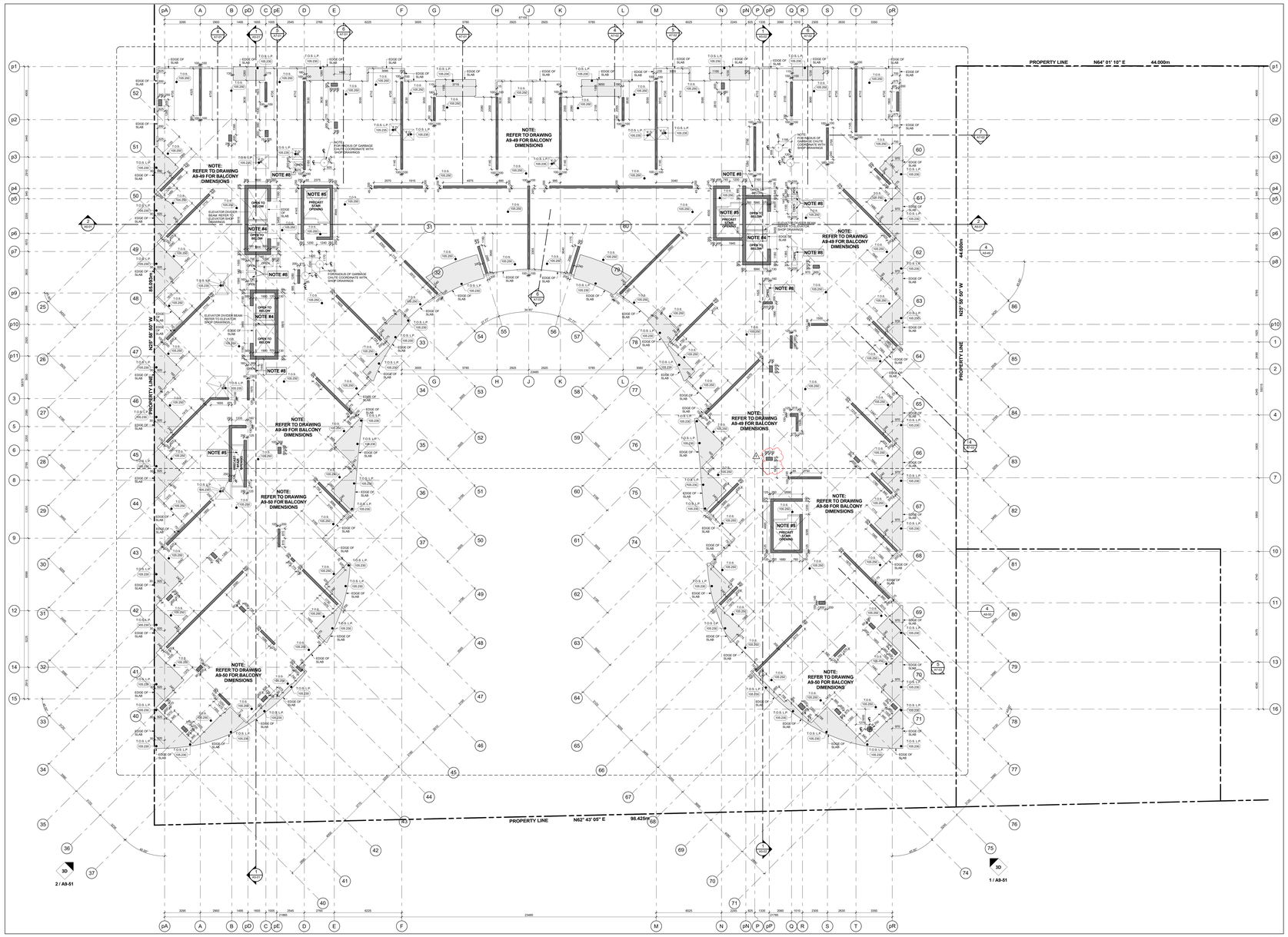

Slab Edge Plan - Level 9 - Ninth Floor Plan 3 A9-48
Scale: 1 : 100

GENERAL SLAB-EDGE NOTES

1- ASSUME TOP OF FLOOR SLAB ELEVATION AS 0.025m BELOW FLOOR FINISH UNLESS SEE BUILDING SECTION DRAWINGS.

2- ALL STRUCTURE COLUMNS AND SHEAR WALLS ARE LOCATED 90° WITH GRID LINE, UNLESS NOTED OTHERWISE.

3- REFER TO STRUCTURAL DRAWINGS FOR FURTHER COLUMN, WALL AND BEAM DETAILS AND DIMENSIONS.

4- FOR ELEVATOR SHAFT SIZE AND OPENINGS REFER TO SHOP DRAWINGS FOR DETAILS.

5- CONTRACTORS TO CONFIRM STAIR LOCATION WITH PRECAST STAIR MANUFACTURE. FOR STAIR MD LANDING REFER TO STAIR SECTION ON ARCHITECTURAL DRAWINGS.

6- CONTRACTORS TO CONFIRM STAIR LOCATION WITH STEEL STAIR MANUFACTURE. FOR STAIR MD LANDING REFER TO STAIR SECTION ON ARCHITECTURAL DRAWINGS.

7- REFER TO LANDSCAPE DRAWINGS FOR PLANTER WALL HEIGHTS, PLANTER DRAINAGE, PLANTER WALL LOCATIONS AND GENERAL DETAILS AND DIMENSIONS.

8- REFER TO MECHANICAL AND ELECTRICAL DRAWINGS FOR HORIZONTAL SHAFT OPENING SIZES IN WALLS VERTICAL SHAFT OPENING SIZES IN FLOORS MECHANICAL EQUIPMENT OPENING SIZES AND ALL OTHER DETAILS

9- REFER TO KROMAR DRAWINGS FOR SURVEYED LOCATIONS, DIMENSIONS AND ELEVATIONS. ALL DIMENSIONS AND BEARINGS ARE TO BE CONFIRMED BY THE SURVEYOR ON SITE.

10- REFER TO SHERWOOD GEOSTRUCTURAL ENGINEERS DRAWINGS FOR EXCAVATION SHORING AND TEMPORARY BUCKING FOR CONSTRUCTION.

11- DIMENSIONS FOR CRANE TOWER LOCATIONS AND CRANE TOWER SLAB OPENING ARE ONLY PROPOSED AND ARE TO BE COORDINATED WITH FINAL CRANE TOWER SHOP DRAWINGS AND STRUCTURAL CONSULTANT.

General Slab Edge Notes 2 A9-48

GENERAL SLAB-EDGE LEGEND:

- DARK HATCH INDICATES CONCRETE WALL OR COLUMN
- LIGHT HATCH INDICATES STRUCTURAL CURBS, LOW WALLS, OR HAUNCHES
- LIGHTER HATCH INDICATES STRUCTURAL TRANSFER SLABS, BALCONYS, OR TERRACES.
- HATCHED AREA INDICATES CONCRETE TOPPING
- HATCHED AREA INDICATES SECONDARY CONCRETE POUR
- HATCHED AREA INDICATES FLOATING SLAB
- EXISTING FINISHED LANDSCAPE GRADING, REFER TO LANDSCAPE DWGS.
- TOS 107.500 (999.999) TOP OF CONCRETE SLAB - HIGH POINT
- TOS 107.250 (999.999) TOP OF CONCRETE SLAB - LOW POINT
- T/B (999.999) TOP OF CONCRETE BEAM
- T/C (999.999) TOP OF CONCRETE CURB
- T/FW (999.999) TOP OF CONCRETE FOUNDATION WALL
- T/F (999.999) TOP OF FOOTING
- T/H (999.999) TOP OF CONCRETE HAUNCH
- T/S (999.999) TOP OF CONCRETE SLAB
- T/SP (999.999) TOP OF SECONDARY POUR
- T/L (999.999) TOP OF CONCRETE LEDGE
- T/SD (999.999) TOP OF CONCRETE SLAB-DEPRESSION
- T/UB (999.999) TOP OF CONCRETE UPTURN BEAM
- T/W (999.999) TOP OF CONCRETE WALL
- T/FS (999.999) TOP OF CONCRETE FLOATING SLAB
- T/FC (999.999) TOP OF CONCRETE FLOATING CURB
- T/P (999.999) TOP OF CONCRETE PARAPET
- T/CT (999.999) TOP OF CONCRETE TOPPING
- T/CT.HP (999.999) TOP OF CONCRETE TOPPING - HIGH POINT
- T/CT.LP (999.999) TOP OF CONCRETE TOPPING - LOW POINT
- T/LC (999.999) TOP OF CONCRETE LANDSCAPE CURB (ALSO REFER TO LANDSCAPE DRAWINGS)
- T/LW (999.999) TOP OF CONCRETE LANDSCAPE WALLS (ALSO REFER TO LANDSCAPE DRAWINGS)
- UB (999.999) UNDERSIDE OF CONCRETE BEAM
- T/ST (999.999) TOP OF STRUCTURAL STEEL
- T/MS (999.999) TOP OF CONCRETE MUD SLAB

General Slab Edge Legend 1 A9-48

Contractor Must Check And Verify All Dimensions On The Job.
Do Not Scale The Drawings.
All Drawings, Specifications And Related Documents Are The Copyright Of The Architect And Must Be Returned Upon Request.
Reproduction Of Drawings, Specifications And Related Documents In Part Or Whole Is Forbidden Without The Architects Written Permission.
This Drawing Is Not To Be Used For Construction Until Signed By The Architect.

Date: November 4, 2016

Construction

KIRKOR ARCHITECTS + PLANNERS
20 Martin Ross Avenue, Toronto, Ontario, M3J 2K8
TW (416) 645-4045, FW (416) 645-1234, www.kirkorarchitects.com

No.	Revision	Date
1	Site Instruction #02	Mar. 03, 2017

No.	Issued For	Date
1	Construction	Nov. 4, 2016

AQUAVISTA
AT BAYSIDE TORONTO

Drawing Title
Slab Edge Plans

Slab Edge Plan - Level 9 - Ninth Floor Plan

Project
Hines TRIDEL
AQUAVISTA
Block 3 - R3 & R4
263 Queens Quay East
Toronto, ON

Scale
1 : 100

Drawn by
M.N.

Checked by
C.A.

Project No.
13148

Date
November 4, 2016

Drawing No.
A9-48

Plot Date: 3/3/2017 1:10:03 PM File Path: C:\Users\jmonuvar\Documents\ADVIT 2015 WORKING FILES\13148R20-Master-Building #3-R4_jmonuvar.rvt

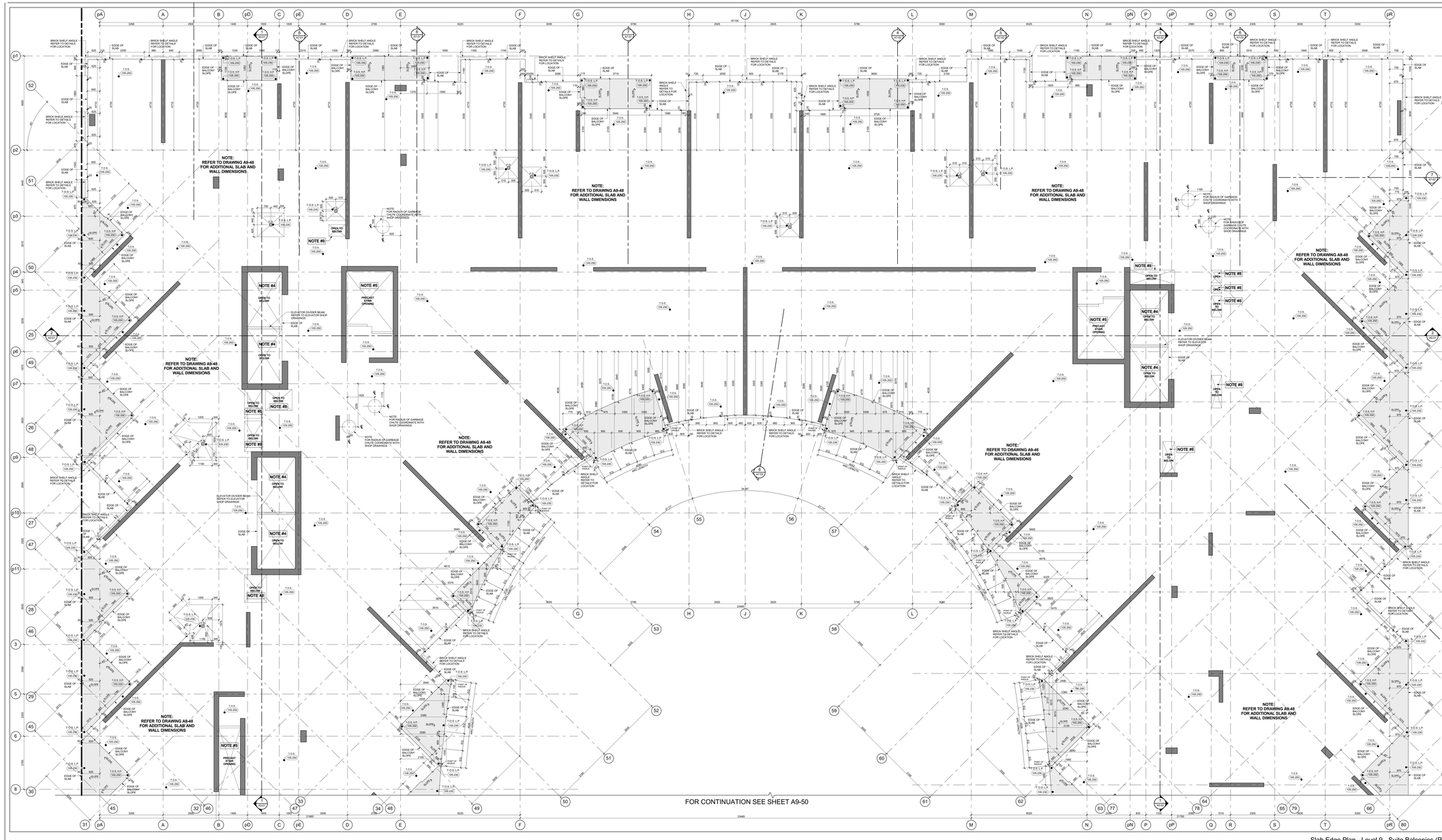

Slab Edge Plan - Level 9 - Suite Balconies (Part 1) 4 A9-49

Scale: 1 : 1-50

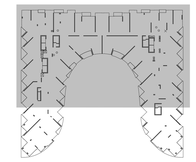

Key Plan - Level 9 3 A9-49

GENERAL SLAB-EDGE NOTES

1. ASSUME TOP OF FLOOR SLAB ELEVATION AS (0.00) FOR FLOOR SLAB ELEVATION SEE BUILDING SECTION DRAWINGS.
2. ALL STRUCTURE COLUMNS AND SHEAR WALLS ARE LOCATED 90° WITH GRID LINE, UNLESS NOTED OTHERWISE.
3. REFER TO STRUCTURAL DRAWINGS FOR FURTHER COLUMN, WALL AND BEAM DETAILS AND DIMENSIONS.
4. FOR ELEVATOR SHAFT SIZE AND OPENINGS REFER TO SHOP DRAWINGS FOR DETAILS.
5. CONTRACTORS TO CONFIRM STAIR LOCATION WITH STEEL STAIR MANUFACTURE FOR STAIR MID LANDING REFER TO STAIR SECTION ON A6 - SERIES DRAWINGS.
6. CONTRACTORS TO CONFIRM STAIR LOCATION WITH STEEL STAIR MANUFACTURE FOR STAIR MID LANDING REFER TO STAIR SECTION ON A6 - SERIES DRAWINGS.
7. REFER TO LANDSCAPE DRAWINGS FOR PLANTER WALL LOCATIONS, PLANTER WALL DIMENSIONS, DRAIN LOCATIONS AND GENERAL DETAILS AND DIMENSIONS.
8. REFER TO MECHANICAL AND ELECTRICAL DRAWINGS FOR: HORIZONTAL SHAFT OPENING SIZES IN WALLS/ VERTICAL SHAFT OPENING SIZES IN FLOORS SLAB DEPRESSIONS AND OPENING SIZES AND ALL OTHER DETAILS
9. REFER TO AIR/WMB DRAWINGS FOR SURVEYED LOCATIONS. ELEVATIONS AND DIMENSIONS OF BUILDING ENVELOPE WHICH ARE TO BE CONFIRMED BY THE SURVEYOR ON SITE.
10. REFER TO SHERWOOD GEOSTRUCTURAL ENGINEERS DRAWINGS FOR EXCAVATION SHORING AND TEMPORARY SHORING FOR CONSTRUCTION.
11. DIMENSIONS FOR CRANE TOWER LOCATIONS AND CRANE TOWER SLAB OPENING ARE ONLY PROPOSED AND ARE TO BE COORDINATED WITH FINAL APPROVED CRANE TOWER SHOP DRAWINGS AND STRUCTURAL CONSULTANT.

General Slab Edge Notes 2 A9-49

GENERAL SLAB-EDGE LEGEND:

- DARK HATCH INDICATES CONCRETE WALL OR COLUMN
- LIGHT HATCH INDICATES STRUCTURAL CURBS, LOW WALLS, OR HAUNCHES
- LIGHTER HATCH INDICATES STRUCTURAL TRANSFER SLABS, BALCONYS, OR TERRACES
- HATCHED AREA INDICATES CONCRETE TOPPING
- HATCHED AREA INDICATES SECONDARY CONCRETE POUR
- HATCHED AREA INDICATES FLOATING SLAB
- EXISTING FINISHED LANDSCAPE GRADING, REFER TO LANDSCAPE DWGS
- TOP OF CONCRETE SLAB - HIGH POINT
- TOP OF CONCRETE SLAB - LOW POINT
- TOP OF CONCRETE BEAM
- TOP OF CONCRETE CURB
- TOP OF CONCRETE FOUNDATION WALL
- TOP OF FOOTING
- TOP OF CONCRETE HAUNCH
- TOP OF CONCRETE SLAB
- TOP OF SECONDARY POUR
- TOP OF CONCRETE LEDGE
- TOP OF CONCRETE SLAB DEPRESSION
- TOP OF CONCRETE UPTURN BEAM
- TOP OF CONCRETE WALL
- TOP OF CONCRETE FLOATING SLAB
- TOP OF CONCRETE FLOATING CURB
- TOP OF CONCRETE PARAPET
- TOP OF CONCRETE TOPPING
- TOP OF CONCRETE TOPPING - HIGH POINT
- TOP OF CONCRETE TOPPING - LOW POINT
- TOP OF CONCRETE LANDSCAPE CURB (ALSO REFER TO LANDSCAPE DRAWINGS)
- TOP OF CONCRETE LANDSCAPE WALLS (ALSO REFER TO LANDSCAPE DRAWINGS)
- UNDERSIDE OF CONCRETE BEAM
- TOP OF STRUCTURAL STEEL
- TOP OF CONCRETE MUD SLAB

General Slab Edge Legend 1 A9-49

Contractor Must Check And Verify All Dimensions On The Job.
Do Not Scale The Drawings.
All Drawings, Specifications And Related Documents Are The Copyright Of The Architect And Must Be Returned Upon Request.
Reproduction Of Drawings, Specifications And Related Documents, In Part Or Whole Is Forbidden Without The Architects Written Permission.
This Drawing Is Not To Be Used For Construction Until Signed By The Architect.

Date: November 4, 2016

KIRKOR ARCHITECTS + PLANNERS
20 Martin Ross Avenue, Toronto, Ontario, M3J 2K8
TW 00 665-6565, FX 00 665 7234, www.kirkorarchitects.com

No.	Revision	Date

1	Construction	Nov. 4, 2016
No.	Issued For	Date

AQUAVISTA
AT BAYSIDE TORONTO

Drawing Title
Slab Edge Plans
Slab Edge Plan - Level 9 - Ninth Floor Plan - Suite Balconies - Part 1

Project
Hines TRIDEL
AQUAVISTA
Block 3 - R3 & R4
263 Queens Quay East
Toronto, ON.

Scale: As indicated
Drawn by: M.N.
Checked by: C.A.
Project No.: 13148
Date: November 4, 2016
Drawing No.: A9-49

Plot Date: 11/2/2016 12:37:57 PM File Path: C:\Users\vdacosck\Documents\VE\21 2015 WORKING FILES\13148P2D-Model-Building R3-R4_vdacosck.rvt

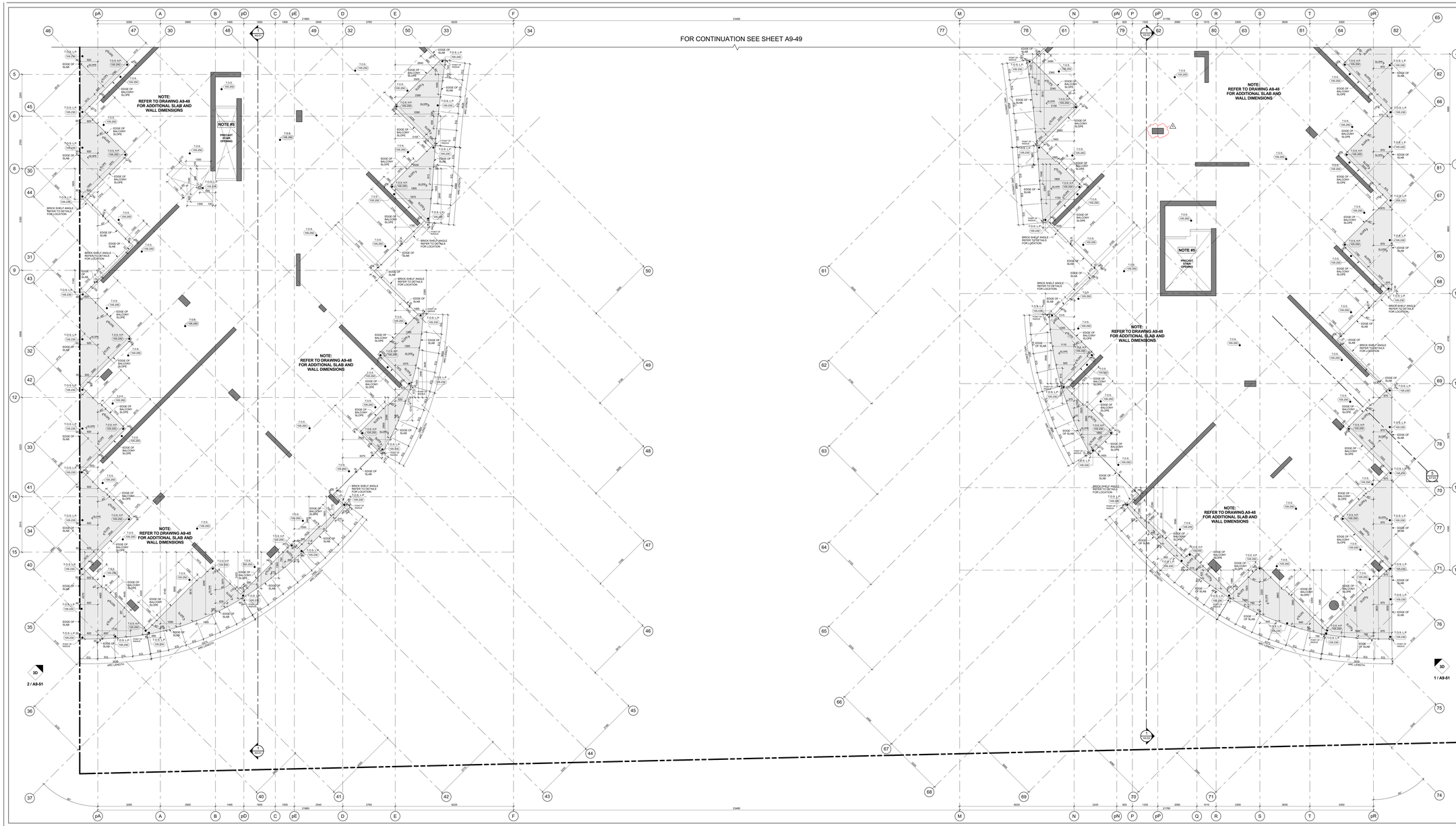

Slab Edge Plan - Level 9 - Suite Balconies (Part 2) 4 A9-50
Scale: 1 : 50

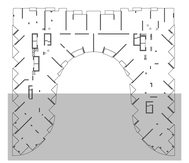

Key Plan - Level 9 3 A9-50

GENERAL SLAB-EDGE NOTES

1. - ASSUME TOP OF FLOOR SLAB ELEVATION AS 0.000, UNLESS FLOOR SLAB ELEVATIONS SEE BUILDING SECTION DRAWINGS.
2. - ALL STRUCTURE COLUMNS AND SHEAR WALLS ARE LOCATED 90° WITH GRID LINE, UNLESS NOTED OTHERWISE.
3. - REFER TO STRUCTURAL DRAWINGS FOR FURTHER COLUMN, WALL AND BEAM DETAILS AND DIMENSIONS.
4. - FOR ELEVATOR SHAFT SIZE AND OPENINGS REFER TO SHOP DRAWINGS FOR DETAILS.
5. - CONTRACTORS TO CONFIRM STAIR LOCATION WITH PRECAST STAIR MANUFACTURE. FOR STAIR MD LANDING REFER TO STAIR SECTION ON ARCHITECTURAL DRAWINGS.
6. - CONTRACTORS TO CONFIRM STAIR LOCATION WITH STEEL STAIR MANUFACTURE. FOR STAIR MD LANDING REFER TO STAIR SECTION ON ARCHITECTURAL DRAWINGS.
7. - REFER TO LANDSCAPE DRAWINGS FOR PLANTER WALL HEIGHTS, PLANTER SLAB DEPRESSION LOCATIONS AND GENERAL DETAILS AND DIMENSIONS.
8. - REFER TO MECHANICAL AND ELECTRICAL DRAWINGS FOR HORIZONTAL SHAFT OPENING SIZES IN WALLS VERTICAL SHAFT OPENING SIZES IN FLOORS MECHANICAL EQUIPMENT OPENING SIZES AND ALL OTHER DETAILS
9. - REFER TO KROMAR DRAWINGS FOR SURVEYED LOCATIONS, ELEVATIONS AND DIMENSIONS OF ALL PROPERTY LINES. ALL BENCH ARE TO BE CONFIRMED BY THE SURVEYOR ON SITE.
10. - REFER TO SHERWOOD GEOSTRUCTURAL ENGINEERS DRAWINGS FOR EXCAVATION SHORING AND TEMPORARY SHORING FOR CONSTRUCTION.
11. - DIMENSIONS FOR CRANE TOWER LOCATIONS AND CRANE TOWER SLAB OPENING ARE ONLY PROPOSED AND ARE TO BE COORDINATED WITH FINAL CRANE TOWER SHOP DRAWINGS AND STRUCTURAL CONSULTANT

General Slab Edge Notes 2 A9-50

GENERAL SLAB-EDGE LEGEND:

- DARK HATCH INDICATES CONCRETE WALL OR COLUMN
- LIGHT HATCH INDICATES STRUCTURAL CURBS, LOW WALLS, OR HAUNCHES
- LIGHTER HATCH INDICATES STRUCTURAL TRANSFER SLABS, BALCONYS, OR TERRACES.
- HATCHED AREA INDICATES CONCRETE TOPPING
- HATCHED AREA INDICATES SECONDARY CONCRETE POUR
- HATCHED AREA INDICATES FLOATING SLAB
- EXISTING FINISHED LANDSCAPE GRADING, REFER TO LANDSCAPE DWG.
- TOS 107.500 — TOP OF CONCRETE SLAB – HIGH POINT
- TOS L.P. 106.500 — TOP OF CONCRETE SLAB – LOW POINT
- T.O.B. 106.500 — TOP OF CONCRETE BEAM
- T.O.C. 106.500 — TOP OF CONCRETE CURB
- T.O.F. 106.500 — TOP OF CONCRETE FOUNDATION WALL
- T.O.F. 106.500 — TOP OF FOOTING
- T.O.H. 106.500 — TOP OF CONCRETE HAUNCH
- T.O.S. 106.500 — TOP OF CONCRETE SLAB
- S.O.P. 106.500 — TOP OF SECONDARY POUR
- T.O.L. 106.500 — TOP OF CONCRETE LEDGE
- S.O.D. 106.500 — TOP OF CONCRETE SLAB DEPRESSION
- U.B. 106.500 — TOP OF CONCRETE UPTURN BEAM
- T.O.W. 106.500 — TOP OF CONCRETE WALL
- S.O.S. 106.500 — TOP OF CONCRETE FLOATING SLAB
- S.O.C. 106.500 — TOP OF CONCRETE FLOATING CURB
- T.O.P. 106.500 — TOP OF CONCRETE PARAPET
- S.O.C. 106.500 — TOP OF CONCRETE TOPPING
- T.O.C.H. 106.500 — TOP OF CONCRETE TOPPING – HIGH POINT
- T.O.C.L. 106.500 — TOP OF CONCRETE TOPPING – LOW POINT
- T.O.L.C. 106.500 — TOP OF CONCRETE LANDSCAPE CURB (ALSO REFER TO LANDSCAPE DRAWINGS)
- T.O.L.W. 106.500 — TOP OF CONCRETE LANDSCAPE WALLS (ALSO REFER TO LANDSCAPE DRAWINGS)
- U/S 105.500 — UNDERSIDE OF CONCRETE BEAM
- T.O.S. 106.500 — TOP OF STRUCTURAL STEEL
- T.O.M.S. 106.500 — TOP OF CONCRETE MUD SLAB

General Slab Edge Legend 1 A9-50

Contractor Must Check And Verify All Dimensions On The Job.
Do Not Scale The Drawings.
All Drawings, Specifications And Related Documents Are The Copyright Of The Architect And Must Be Returned Upon Request.
Reproduction Of Drawings, Specifications And Related Documents In Part Or Whole Is Forbidden Without The Architects Written Permission.
This Drawing Is Not To Be Used For Construction Until Signed By The Architect.

Date: November 4, 2016



KIRKOR ARCHITECTS + PLANNERS
20 Martin Ross Avenue, Toronto, Ontario, M3J 2K8
TW (416) 645-6545, FX (416) 645-1234, www.kirkorarchitects.com

No.	Revision	Date
1	Site Instruction #02	Mar. 03, 2017

No.	Issued For	Date
1	Construction	Nov. 4, 2016

AQUAVISTA
AT BAYSIDE TORONTO

Drawing Title
Slab Edge Plans
Slab Edge Plan - Level 9 - Ninth Floor Plan - Suite Balconies - Part 2

Project
Hines TRIDEL
AQUAVISTA
Block 3 - R3 & R4
263 Queens Quay East
Toronto, ON

Scale: As indicated
Drawn by: M.N.
Checked by: C.A.
Project No.: 13148
Date: November 4, 2016
Drawing No.: A9-50



3D Floor Plan - Level 9 - West Side - Looking East 2 A9-51
NTS

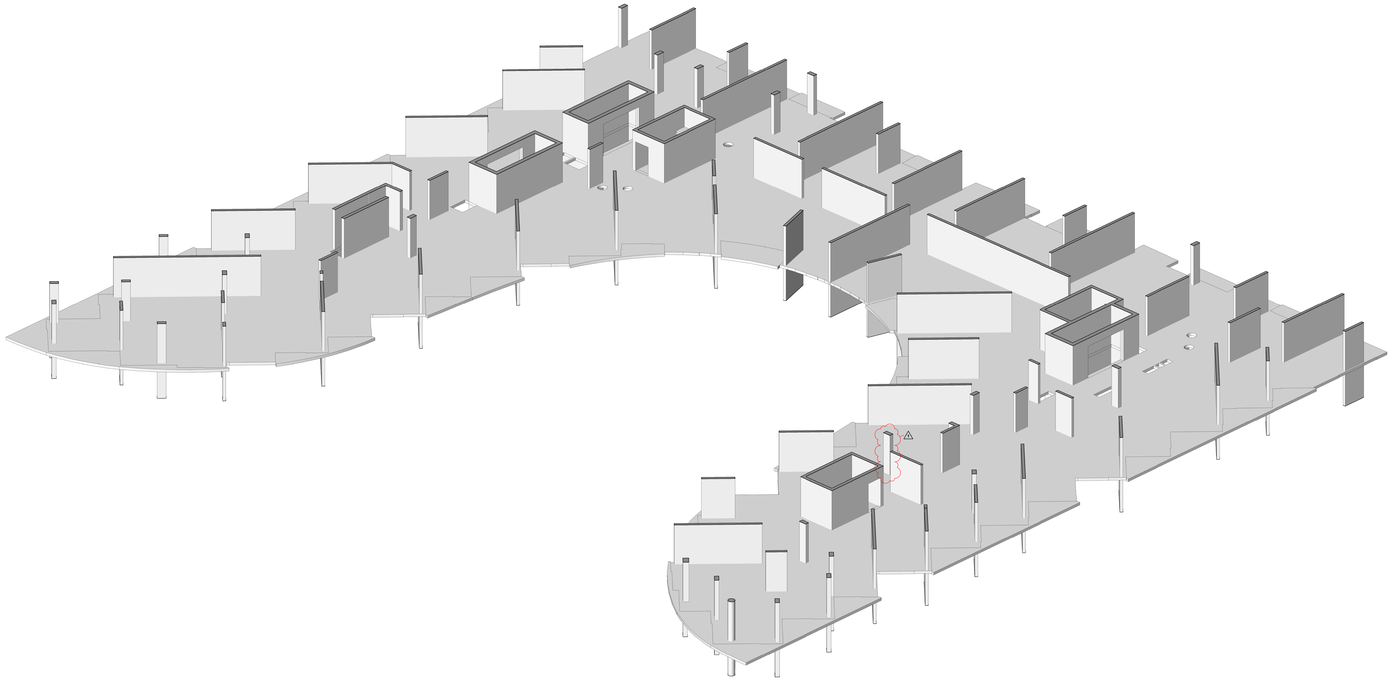

3D Floor Plan - Level 9 - East Side - Looking West 1 A9-51
NTS

Contractor Must Check And Verify All Dimensions On The Job.

Do Not Scale The Drawings.

All Drawings, Specifications And Related Documents Are The Copyright Of The Architect And Must Be Returned Upon Request.

Reproduction Of Drawings, Specifications And Related Documents In Part Or Whole Is Forbidden Without The Architects Written Permission.

The Drawing Is Not To Be Used For Construction Until Signed By The Architect.

Date: November 4, 2016

ONTARIO ASSOCIATION OF ARCHITECTS
ARCHITECT
LICENCE
KIRKOR
1974
SEAL MUST BE SIGNED TO BE VALID

Construction

KIRKOR ARCHITECTS + PLANNERS
20 Martin Ross Avenue, Toronto, Ontario, M3J 2K8
TEL(1) 665-8060, FAX(1) 665-1234, www.kirkorarchitects.com

No.:	Revision	Date
1	Site Instruction #02	Mar. 03, 2017

No	Issued For	Date
1.	Construction	Nov. 4, 2016

AQUAVISTA
AT BAYSIDE TORONTO

Drawing Title
Slab Edge Plans
Slab Edge Plan - Level 9 - East & West 3D View

Project
Hines TRIDEL
AQUAVISTA
Block 3 - R3 & R4
263 Queens Quay East
Toronto, ON

Scale
Drawn by M.N.
Checked by C.A.
Project No. 13148
Date November 4, 2016
Drawing No. A9-51

Plot Date: 3/3/2017 1:11:21 PM File Path: C:\Users\jmlanuevo\Documents\REVIT 2015 WORKING FILES\13148P20-Wooden-Building R3-R4_jmlanuevo.rvt

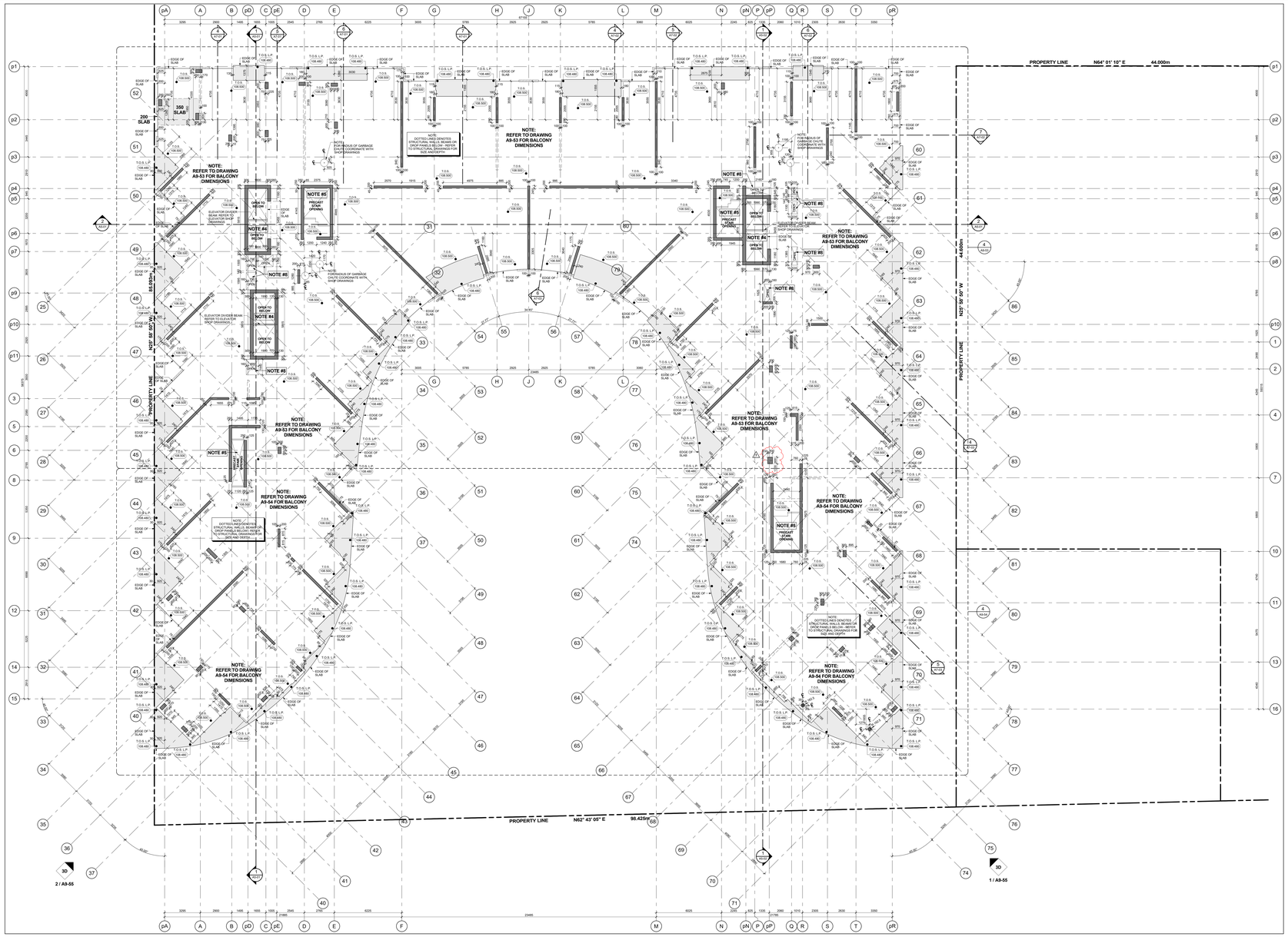

Slab Edge Plan - Level 10 - Tenth Floor Plan 3 A9-52
Scale: 1 : 100

GENERAL SLAB-EDGE NOTES

1. ASSUME TOP OF FLOOR SLAB ELEVATION AS 0.025. REFER TO FLOOR PLANS AND SECTIONS FOR SLAB SIZE BUILDING SECTION DRAWINGS.
2. ALL STRUCTURE COLUMNS AND SHEAR WALLS ARE LOCATED 90° WITH GRID LINE, UNLESS NOTED OTHERWISE.
3. REFER TO STRUCTURAL DRAWINGS FOR FURTHER COLUMN, WALL AND BEAM DETAILS AND DIMENSIONS.
4. FOR ELEVATOR SHAFT SIZE AND OPENINGS REFER TO SHOP DRAWINGS FOR DETAILS.
5. CONTRACTORS TO CONFIRM STAIR LOCATION WITH PRECAST STAIR MANUFACTURE. FOR STAIR MD LANDING REFER TO STAIR SECTION ON ARCHITECTURAL DRAWINGS.
6. CONTRACTORS TO CONFIRM STAIR LOCATION WITH STEEL STAIR MANUFACTURE. FOR STAIR MD LANDING REFER TO STAIR SECTION ON ARCHITECTURAL DRAWINGS.
7. REFER TO LANDSCAPE DRAWINGS FOR PLANTER WALL HEIGHTS AND REFER TO ARCHITECTURAL DRAWINGS FOR LOCATIONS AND GENERAL DETAILS AND DIMENSIONS.
8. REFER TO MECHANICAL AND ELECTRICAL DRAWINGS FOR HORIZONTAL SHAFT OPENING SIZES IN WALLS VERTICAL SHAFT OPENING SIZES IN FLOORS MECHANICAL EQUIPMENT OPENING SIZES AND ALL OTHER DETAILS
9. REFER TO KROMAR DRAWINGS FOR SURVEYED LOCATIONS, ELEVATIONS AND DIMENSIONS OF PROPERTY LINES, WHICH ARE TO BE CONFIRMED BY THE SURVEYOR ON SITE.
10. REFER TO SHERWOOD GEOSTRUCTURAL ENGINEERS DRAWINGS FOR EXCAVATION SHORING AND TEMPORARY BACKING FOR CONSTRUCTION.
11. DIMENSIONS FOR CRANE TOWER LOCATIONS AND CRANE TOWER SLAB OPENING ARE ONLY PROPOSED AND ARE TO BE COORDINATED WITH FINAL CRANE TOWER SHOP DRAWINGS AND STRUCTURAL CONSULTANT

General Slab Edge Notes 2 A9-52

GENERAL SLAB-EDGE LEGEND:

- DARK HATCH INDICATES CONCRETE WALL OR COLUMN
- LIGHT HATCH INDICATES STRUCTURAL CURBS, LOW WALLS, OR HAUNCHES
- LIGHTER HATCH INDICATES STRUCTURAL TRANSFER SLABS, BALCONYS, OR TERRACES.
- HATCHED AREA INDICATES CONCRETE TOPPING
- HATCHED AREA INDICATES SECONDARY CONCRETE POUR
- HATCHED AREA INDICATES FLOATING SLAB
- EXISTING FINISHED LANDSCAPE GRADING, REFER TO LANDSCAPE DWGS.
- T.O.S. 57.000 (100.000) – TOP OF CONCRETE SLAB – HIGH POINT
- T.O.S.L. 56.920 (99.920) – TOP OF CONCRETE SLAB – LOW POINT
- T.O.B. (99.000) – TOP OF CONCRETE BEAM
- T.O.C. (99.000) – TOP OF CONCRETE CURB
- T.O.F.N. (99.000) – TOP OF CONCRETE FOUNDATION WALL
- T.O.F. (99.000) – TOP OF FOOTING
- T.O.H. (99.000) – TOP OF CONCRETE HAUNCH
- T.O.S. (99.000) – TOP OF CONCRETE SLAB
- T.O.S.T. (99.000) – TOP OF SECONDARY POUR
- T.O.L. (99.000) – TOP OF CONCRETE LEDGE
- T.O.S.D. (99.000) – TOP OF CONCRETE SLAB-DEPRESSION
- T.O.U.B. (99.000) – TOP OF CONCRETE UPTURN-BEAM
- T.O.W. (99.000) – TOP OF CONCRETE WALL
- T.O.F.S. (99.000) – TOP OF CONCRETE FLOATING SLAB
- T.O.F.C. (99.000) – TOP OF CONCRETE FLOATING CURB
- T.O.P. (99.000) – TOP OF CONCRETE PARAPET
- T.O.C.T. (99.000) – TOP OF CONCRETE TOPPING
- T.O.C.T.H. (99.000) – TOP OF CONCRETE TOPPING – HIGH POINT
- T.O.C.T.L. (99.000) – TOP OF CONCRETE TOPPING – LOW POINT
- T.O.C.L. (99.000) – TOP OF CONCRETE LANDSCAPE CURB (ALSO REFER TO LANDSCAPE DRAWINGS)
- T.O.W.L. (99.000) – TOP OF CONCRETE LANDSCAPE WALLS (ALSO REFER TO LANDSCAPE DRAWINGS)
- U/S.B. (99.000) – UNDERSIDE OF CONCRETE BEAM
- T.O.S.S. (99.000) – TOP OF STRUCTURAL STEEL
- T.O.M.S. (99.000) – TOP OF CONCRETE MUD SLAB

General Slab Edge Legend 1 A9-52

Contractor Must Check And Verify All Dimensions On The Job.
Do Not Scale The Drawings.
All Drawings, Specifications And Related Documents Are The Copyright Of The Architect And Must Be Returned Upon Request.
Reproduction Of Drawings, Specifications And Related Documents In Part Or Whole Is Forbidden Without The Architects Written Permission.
This Drawing Is Not To Be Used For Construction Until Signed By The Architect.

Date: November 4, 2016

IT'S A MUST BE SIGNED TO BE VALID

Construction

KIRKOR ARCHITECTS + PLANNERS
20 Martin Ross Avenue, Toronto, Ontario, M3J 2K8
TW (416) 665-6565, FX (416) 665-7234, www.kirkorarchitects.com

No.	Revision	Date
1	Site Instruction #02	Mar. 03, 2017

No.	Issued For	Date
1	Construction	Nov. 4, 2016

AQUAVISTA
AT BAYSIDE TORONTO

Drawing Title
Slab Edge Plans
Slab Edge Plan - Level 10 - Tenth Floor Plan

Project
Hines TRIDEL
AQUAVISTA
Block 3 - R3 & R4
263 Queens Quay East
Toronto, ON

Scale
1 : 100
Drawn by
M.N.
Checked by
C.A.
Project No.
13148
Date
November 4, 2016
Drawing No.
A9-52

Plot Date: 3/3/2017 1:11:20 PM File Path: C:\Users\jmonuree\Documents\ADVIT 2015 WORKING FILES\13148R20-Master-Building #3-R4_jmonuree.rvt

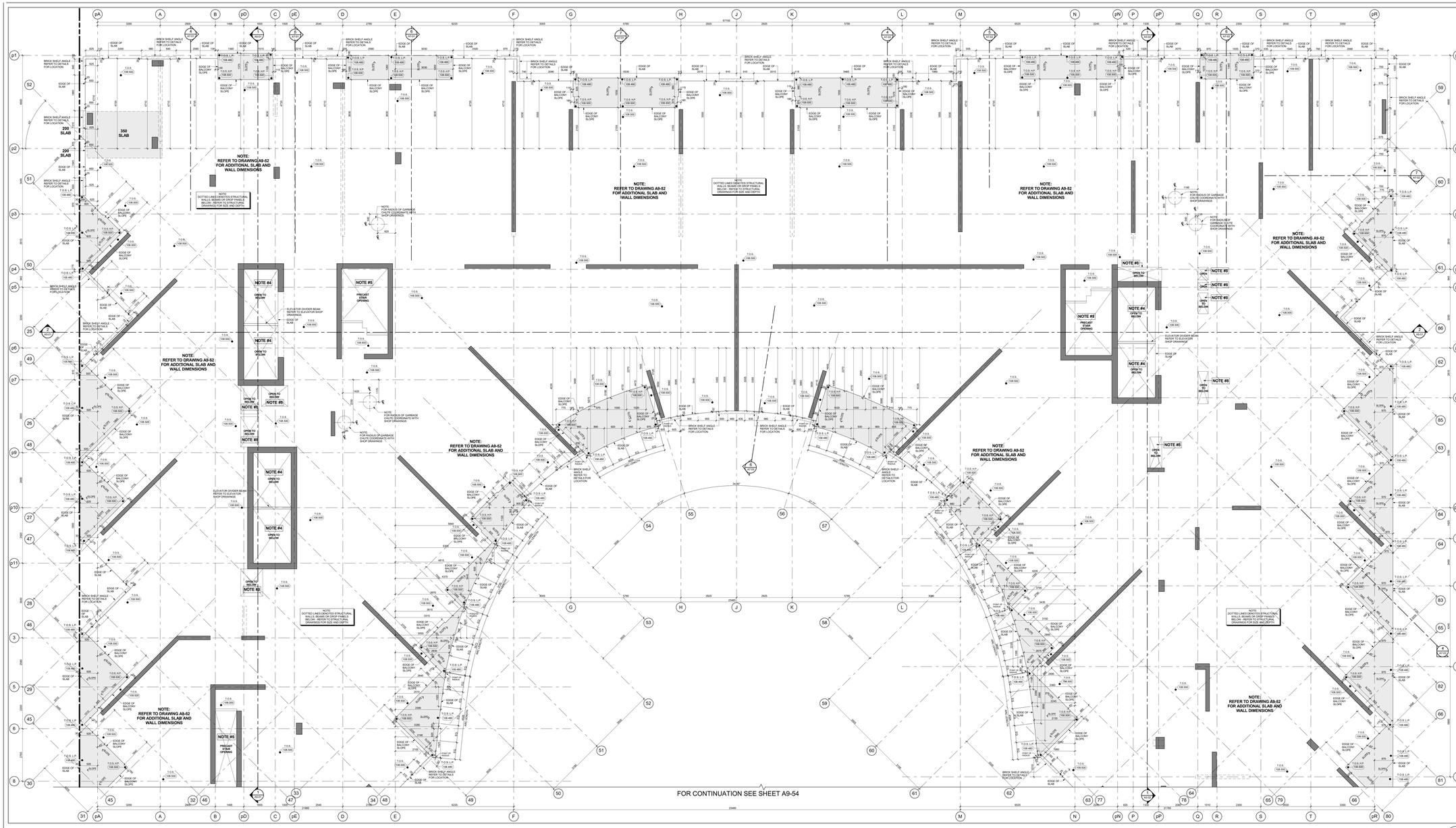

Slab Edge Plan - Level 10 - Suite Balconies (Part 1) 4 A9-53

Scale: 1 : 50

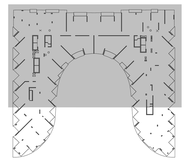

Key Plan - Level 10 3 A9-53

GENERAL SLAB-EDGE NOTES

1. ASSUME TOP OF FLOOR SLAB ELEVATION AS 0.000, FOR FLOOR SLAB ELEVATION SEE BUILDING SECTION DRAWINGS.
2. ALL STRUCTURE COLUMNS AND SHEAR WALLS ARE LOCATED 50" WITH GRID LINE, UNLESS NOTED OTHERWISE.
3. REFER TO STRUCTURAL DRAWINGS FOR FURTHER COLUMN, WALL AND BEAM DETAILS AND DIMENSIONS.
4. FOR ELEVATOR SHAFT SIZE AND OPENINGS REFER TO SHOP DRAWINGS FOR DETAILS.
5. CONTRACTORS TO CONFIRM STAIR LOCATION WITH CONCRETE STAIR MANUFACTURE. FOR STAIR MID LANDING REFER TO STAIR SECTION ON A6 - SERIES DRAWINGS.
6. CONTRACTORS TO CONFIRM STAIR LOCATION WITH STEEL STAIR MANUFACTURE. FOR STAIR MID LANDING REFER TO STAIR SECTION ON A6 - SERIES DRAWINGS.
7. REFER TO LANDSCAPE DRAWINGS FOR PLANTER WALL LAYOUT, PLANTER WALL SECTIONS AND ELEVATIONS AND GENERAL DETAILS AND DIMENSIONS.
8. REFER TO MECHANICAL AND ELECTRICAL DRAWINGS FOR HORIZONTAL SHAFT OPENING SIZES IN WALLS VERTICAL SHAFT OPENING SIZES IN FLOORS MECHANICAL EQUIPMENT OPENING SIZES AND ALL OTHER DETAILS
9. REFER TO ARCHIVED DRAWINGS FOR SURVEYED LOCATIONS. ALL BUILDING LOCATIONS SHOWN ON THESE DRAWINGS ARE TO BE CONFIRMED BY THE SURVEYOR ON SITE.
10. REFER TO SHERWOOD GEOSTRUCTURAL ENGINEERS DRAWINGS FOR EXCAVATION SHORING AND TEMPORARY SHORING FOR CONSTRUCTION.
11. DIMENSIONS FOR CRANE TOWER LOCATIONS AND CRANE TOWER SLAB OPENING ARE ONLY PROPOSED AND ARE TO BE COORDINATED WITH FINAL APPROVED CRANE TOWER SHOP DRAWINGS AND STRUCTURAL CONSULTANT.

General Slab Edge Notes 2 A9-53

GENERAL SLAB-EDGE LEGEND:

- DARK HATCH INDICATES CONCRETE WALL OR COLUMN
- LIGHT HATCH INDICATES STRUCTURAL CURBS, LOW WALLS, OR HAUNCHES
- LIGHTER HATCH INDICATES STRUCTURAL TRANSFER SLABS, BALCONYS, OR TERRACES
- HATCHED AREA INDICATES CONCRETE TOPPING
- HATCHED AREA INDICATES SECONDARY CONCRETE POUR
- HATCHED AREA INDICATES FLOATING SLAB
- EXISTING FINISHED LANDSCAPE GRADING, REFER TO LANDSCAPE DWGS.
- 103.10 / 280.000 TOP OF CONCRETE SLAB - HIGH POINT
- 103.10 / 280.000 TOP OF CONCRETE SLAB - LOW POINT
- 108 / 280.000 TOP OF CONCRETE BEAM
- 103 / 280.000 TOP OF CONCRETE CURB
- 103 / 280.000 TOP OF CONCRETE FOUNDATION WALL
- 103 / 280.000 TOP OF FOOTING
- 103 / 280.000 TOP OF CONCRETE HAUNCH
- 103 / 280.000 TOP OF CONCRETE SLAB
- 3.0/0.1 / 280.000 TOP OF SECONDARY POUR
- 103 / 280.000 TOP OF CONCRETE LEDGE
- 3.0/0.1 / 280.000 TOP OF CONCRETE SLAB DEPRESSION
- 3.0/0 / 280.000 TOP OF CONCRETE UPTURN BEAM
- 3.0/0 / 280.000 TOP OF CONCRETE WALL
- 3.0/0.1 / 280.000 TOP OF CONCRETE FLOATING SLAB
- 3.0/0.1 / 280.000 TOP OF CONCRETE FLOATING CURB
- 103 / 280.000 TOP OF CONCRETE PARAPET
- 3.0/0.1 / 280.000 TOP OF CONCRETE TOPPING
- 3.0/0.1 / 280.000 TOP OF CONCRETE TOPPING - HIGH POINT
- 3.0/0.1 / 280.000 TOP OF CONCRETE TOPPING - LOW POINT
- 3.0/0.1 / 280.000 TOP OF CONCRETE LANDSCAPE CURB (ALSO REFER TO LANDSCAPE DRAWINGS)
- 3.0/0.1 / 280.000 TOP OF CONCRETE LANDSCAPE WALLS (ALSO REFER TO LANDSCAPE DRAWINGS)
- 280.00 / 280.000 UNDERSIDE OF CONCRETE BEAM
- 3.0/0.1 / 280.000 TOP OF STRUCTURAL STEEL
- 3.0/0.1 / 280.000 TOP OF CONCRETE MUD SLAB

General Slab Edge Legend 1 A9-53

Contractor Must Check And Verify All Dimensions On The Job.
Do Not Scale The Drawings.
All Drawings, Specifications And Related Documents Are The Copyright Of The Architect And Must Be Returned Upon Demand.
Reproduction Of Drawings, Specifications And Related Documents, In Part Or Whole Is Forbidden Without The Architects Written Permission.
This Drawing Is Not To Be Used For Construction Until Signed By The Architect.

Date: November 4, 2016

KIRKOR ARCHITECTS + PLANNERS
20 Martin Ross Avenue, Toronto, Ontario, M3J 2K8
TW 00 665-4565, FX 00 665-7234, www.kirkorarchitects.com

No.	Revision	Date
1	Construction	Nov. 4, 2016
No.	Issued For	Date

AQUAVISTA
AT BAYSIDE TORONTO

Drawing Title
Slab Edge Plans
Slab Edge Plan - Level 10 - Tenth Floor Plan - Suite Balconies - Part 1

Project
Hines TRIDEL
AQUAVISTA
Block 3 - R3 & R4
263 Queens Quay East
Toronto, ON

Scale	Drawn by	Checked by	Project No.	Date
As indicated	M.N.	C.A.	13148	November 4, 2016

Drawing No.
A9-53

Plot Date: 11/2/2016 12:39:16 PM File Path: C:\Users\vdascock\Documents\ACA1 2015 WORKING FILES\13148P2D-Model-Building R3-R4_vdascock.rvt

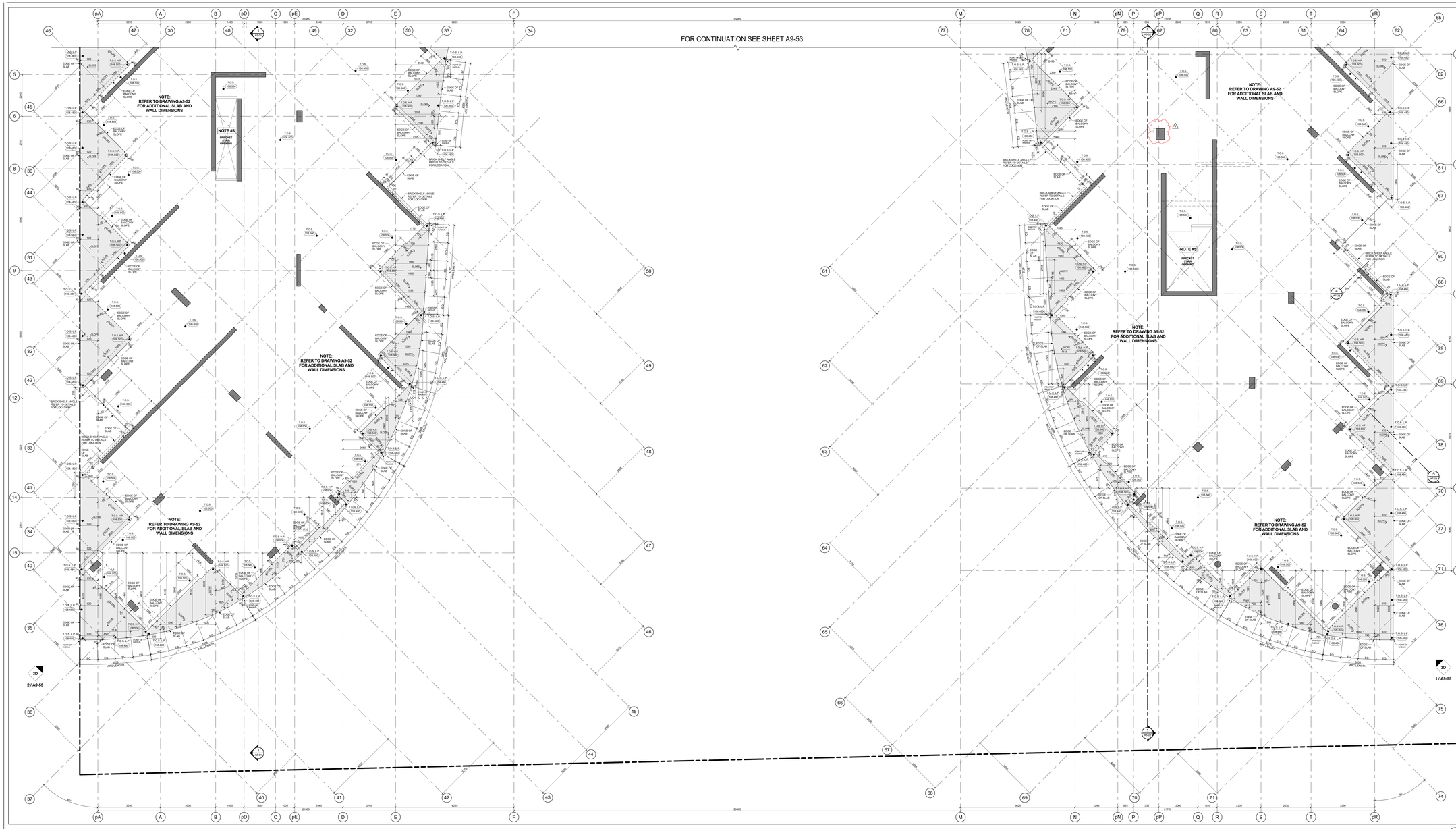

Slab Edge Plan - Level 10 - Suite Balconies (Part 2) 4 A9-54
Scale: 1 : 50

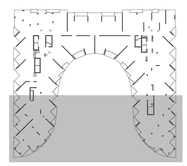

Key Plan - Level 10 3 A9-54

GENERAL SLAB-EDGE NOTES

1. ASSUME TOP OF FLOOR SLAB ELEVATIONS AS LEVEL FLOOR SLAB UNLESS SEE BUILDING SECTION DRAWINGS.
2. ALL STRUCTURE COLUMNS AND SHEAR WALLS ARE LOCATED 90° WITH GRID LINE, UNLESS NOTED OTHERWISE.
3. REFER TO STRUCTURAL DRAWINGS FOR FURTHER COLUMN, WALL AND BEAM DETAILS AND DIMENSIONS.
4. FOR ELEVATOR SHAFT SIZE AND OPENINGS REFER TO SHOP DRAWINGS FOR DETAILS.
5. CONTRACTORS TO CONFIRM STAIR LOCATION WITH PRECAST STAIR MANUFACTURE. FOR STAIR MD LANDING REFER TO STAIR SECTION ON 4K - SERIES DRAWINGS.
6. CONTRACTORS TO CONFIRM STAIR LOCATION WITH STEEL STAIR MANUFACTURE. FOR STAIR MD LANDING REFER TO STAIR SECTION ON 4K - SERIES DRAWINGS.
7. REFER TO LANDSCAPE DRAWINGS FOR PLANTER WALL HEIGHTS, PLANTER DRAINAGE, PLANTER LOCATIONS AND GENERAL DETAILS AND DIMENSIONS.
8. REFER TO MECHANICAL AND ELECTRICAL DRAWINGS FOR HORIZONTAL SHAFT OPENING SIZES IN WALLS VERTICAL SHAFT OPENING SIZES IN FLOORS SLEEVE AND CHASE WALL OPENING SIZES AND ALL OTHER DETAILS
9. REFER TO KROMAR DRAWINGS FOR SURVEYED LOCATIONS, ELEVATIONS AND DIMENSIONS OF ALL PROPERTY LINES WHICH ARE TO BE CONFIRMED BY THE SURVEYOR ON SITE.
10. REFER TO ISHERWOOD GEOSTRUCTURAL ENGINEERS DRAWINGS FOR EXCAVATION SHORING AND TEMPORARY BRACING FOR CONSTRUCTION.
11. DIMENSIONS FOR CRANE TOWER LOCATIONS AND CRANE TOWER SLAB OPENING ARE ONLY PROPOSED AND ARE TO BE COORDINATED WITH FINAL AND CRANE TOWER SHOP DRAWINGS AND STRUCTURAL CONSULTANT

General Slab Edge Notes 2 A9-54

GENERAL SLAB-EDGE LEGEND:

- DARK HATCH INDICATES CONCRETE WALL OR COLUMN
- LIGHT HATCH INDICATES STRUCTURAL CURBS, LOW WALLS, OR HAUNCHES
- LIGHTER HATCH INDICATES STRUCTURAL TRANSFER SLABS, BALCONYS, OR TERRACES
- HATCHED AREA INDICATES CONCRETE TOPPING
- HATCHED AREA INDICATES SECONDARY CONCRETE POUR
- HATCHED AREA INDICATES FLOATING SLAB
- EXISTING FINISHED LANDSCAPE GRADING, REFER TO LANDSCAPE DWGS.
- TOP OF CONCRETE SLAB – HIGH POINT
- TOP OF CONCRETE SLAB – LOW POINT
- TOP OF CONCRETE BEAM
- TOP OF CONCRETE CURB
- TOP OF CONCRETE FOUNDATION WALL
- TOP OF FOOTING
- TOP OF CONCRETE HAUNCH
- TOP OF CONCRETE SLAB
- TOP OF SECONDARY POUR
- TOP OF CONCRETE LEDGE
- TOP OF CONCRETE SLAB-DEPRESSION
- TOP OF CONCRETE UPTURN-BEAM
- TOP OF CONCRETE WALL
- TOP OF CONCRETE FLOATING SLAB
- TOP OF CONCRETE FLOATING CURB
- TOP OF CONCRETE PARAPET
- TOP OF CONCRETE TOPPING
- TOP OF CONCRETE TOPPING – HIGH POINT
- TOP OF CONCRETE TOPPING – LOW POINT
- TOP OF CONCRETE LANDSCAPE CURB (ALSO REFER TO LANDSCAPE DRAWINGS)
- TOP OF CONCRETE LANDSCAPE WALLS (ALSO REFER TO LANDSCAPE DRAWINGS)
- UNDERSIDE OF CONCRETE BEAM
- TOP OF STRUCTURAL STEEL
- TOP OF CONCRETE MUD SLAB

General Slab Edge Legend 1 A9-54

Contractor Must Check And Verify All Dimensions On The Job.
Do Not Scale The Drawings.
All Drawings, Specifications And Related Documents Are The Copyright Of The Architect And Must Be Returned Upon Request.
Reproduction Of Drawings, Specifications And Related Documents In Part Or Whole Is Forbidden Without The Architects Written Permission.
This Drawing Is Not To Be Used For Construction Until Signed By The Architect.

Date: November 4, 2016



"IT IS NOT BY CHANCE TO BE HELD"

Construction

KIRKOR ARCHITECTS + PLANNERS
20 Martin Ross Avenue, Toronto, Ontario, M3J 2K8
TW / (416) 630-4043, FX (416) 665-7234, www.kirkorarchitects.com

No.	Revision	Date
1	Site Instruction #02	Mar. 03, 2017

No.	Construction	Nov. 4, 2016
File:	Issued For	Date

AQUAVISTA
AT BAYSIDE TORONTO

Drawing Title
Slab Edge Plans

Slab Edge Plan - Level 10 - Tenth Floor Plan - Suite Balconies - Part 2

Project
Hines TRIDEL
AQUAVISTA
Block 3 - R3 & R4
263 Queens Quay East
Toronto, ON

Scale
As indicated
Drawn by
M.N.
Checked by
C.A.
Project No.
13148
Date
November 4, 2016
Drawing No.
A9-54

Plot Date: 3/3/2017, 1:12:28 PM File Path: C:\Users\jmonuvea\Documents\VENT 2015 WORKING FILES\13148R20-Master-Building #3-R4_jmonuvea.rvt

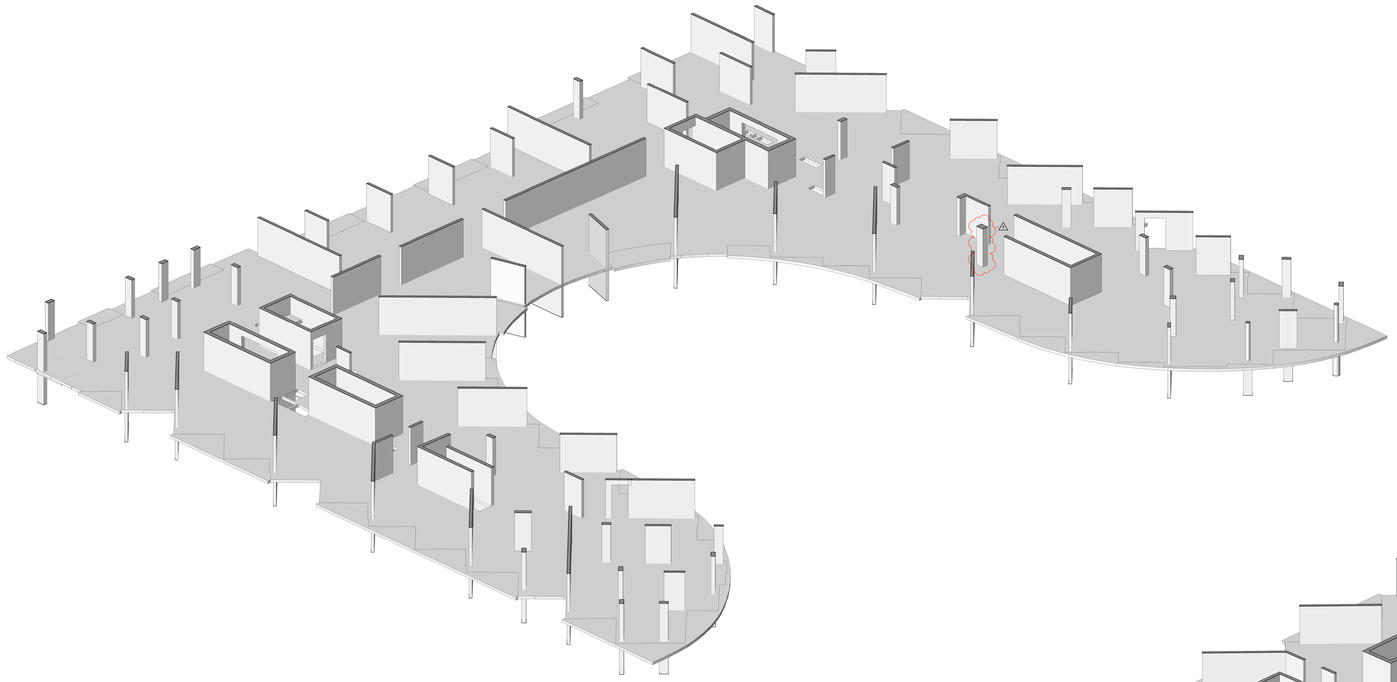

3D Floor Plan - Level 10 - West Side - Looking East 2 A9-55
NTS

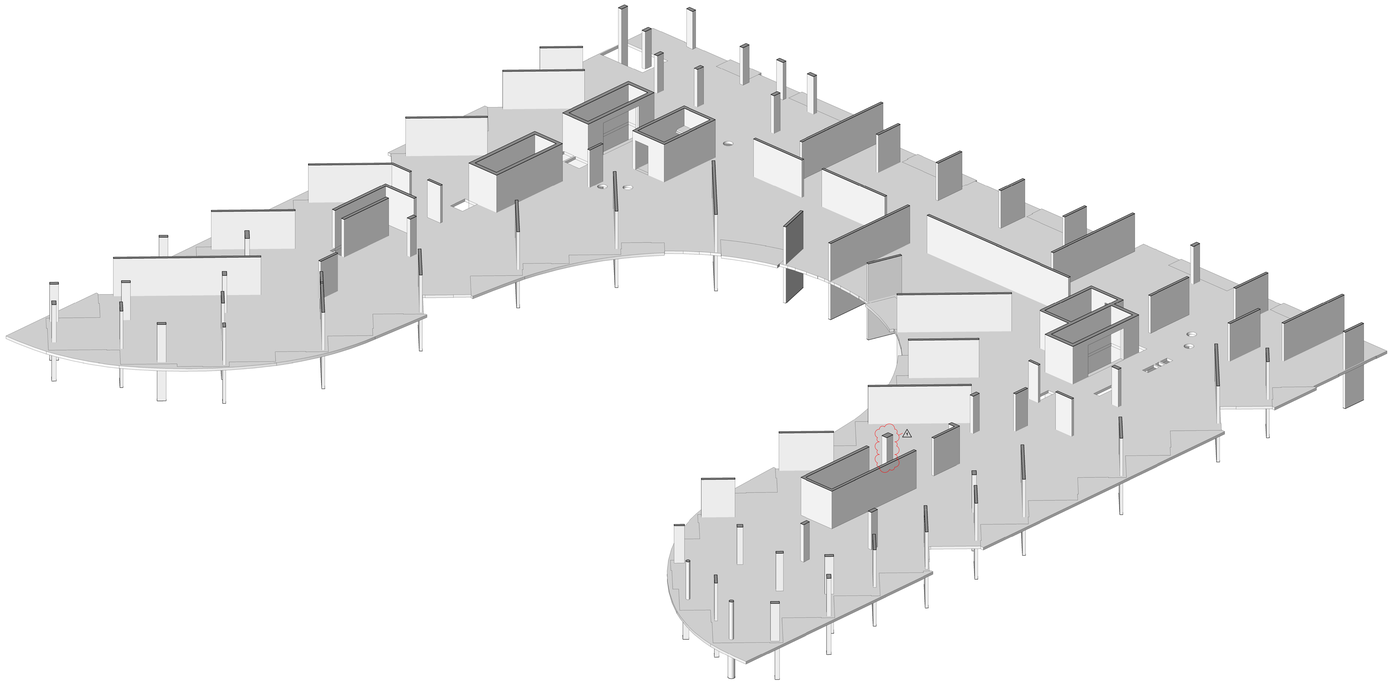

3D Floor Plan - Level 10 - East Side - Looking West 1 A9-55
NTS

Contractor Must Check And Verify All Dimensions On The Job.

Do Not Scale The Drawings.

All Drawings, Specifications And Related Documents Are The Copyright Of The Architect And Must Be Returned Upon Request.

Reproduction Of Drawings, Specifications And Related Documents In Part Or Whole Is Forbidden Without The Architects Written Permission.

The Drawing Is Not To Be Used For Construction Until Signed By The Architect.

Date: November 4, 2016

ONTARIO ASSOCIATION OF ARCHITECTS
ARCHITECT
LICENCE
KIRKOR
1974
SEAL MUST BE SIGNED TO BE VALID

Construction

KIRKOR ARCHITECTS + PLANNERS
20 Martin Ross Avenue, Toronto, Ontario, M3J 2K8
Tel (4) 665-6060, Fax (4) 665-1234, www.kirkorarchitects.com

No.:	Revision	Date
1	Site Instruction #02	Mar. 03, 2017

No	Issued For	Date
1.	Construction	Nov. 4, 2016

AQUAVISTA
AT BAYSIDE TORONTO

Drawing Title
Slab Edge Plans
Slab Edge Plan - Level 10 - East & West 3D View

Project
Hines TRIDEL
AQUAVISTA
Block 3 - R3 & R4
263 Queens Quay East
Toronto, ON

Scale
Drawn by M.N.
Checked by C.A.
Project No. 13148
Date November 4, 2016
Drawing No. A9-55

Plot Date: 3/3/2017 1:12:50 PM File Path: C:\Users\jmlanuevo\Documents\REVIT 2015 WORKING FILES\13148P20-Wooden-Building R3-R4_jmlanuevo.rvt

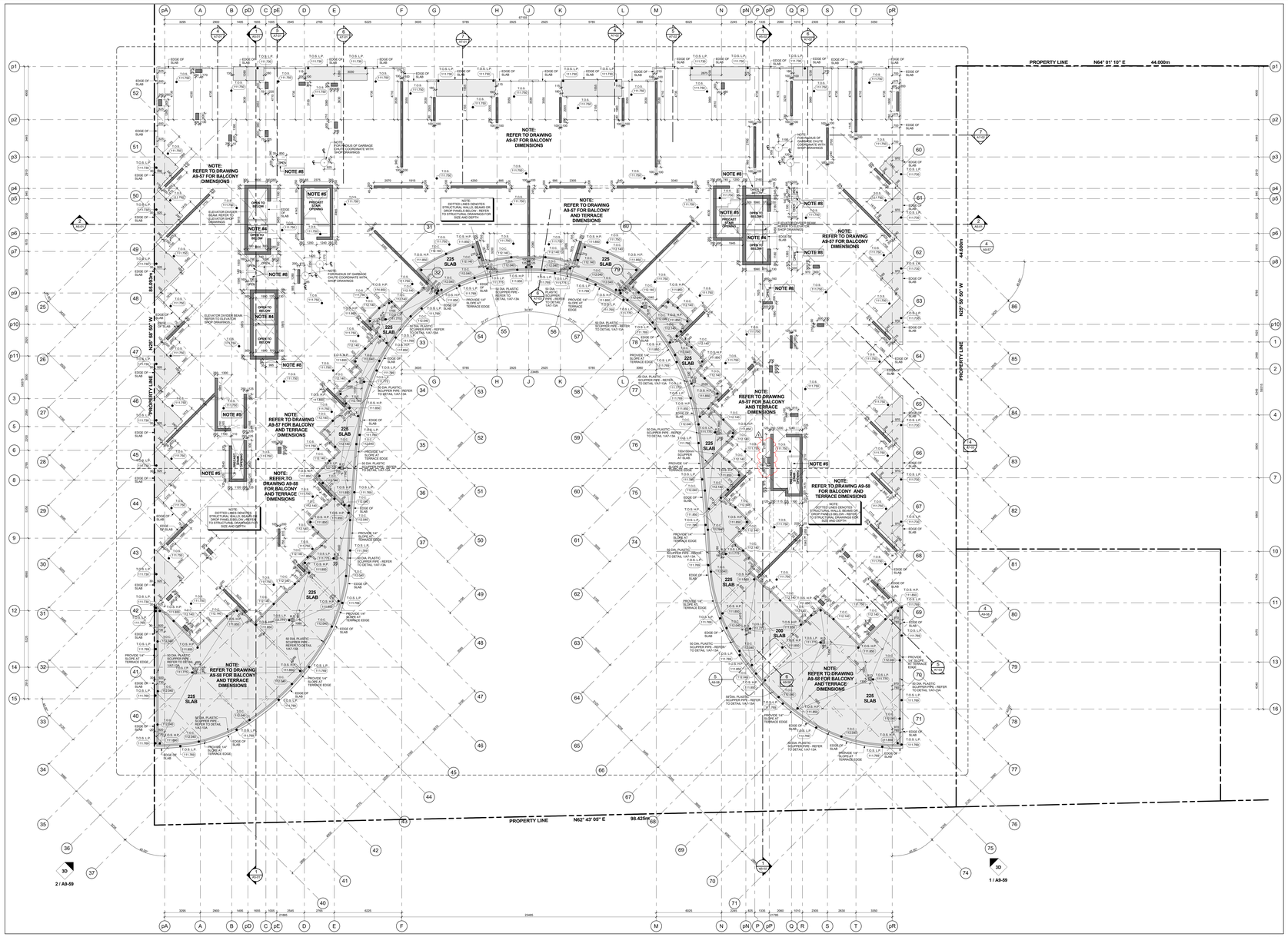

Slab Edge Plan - Level 11 - Eleventh Floor Plan 3 A9-56
Scale: 1 : 100

GENERAL SLAB-EDGE NOTES

1. ASSUME TOP OF FLOOR SLAB ELEVATIONS AS 225 mm THICK FLOOR SLABS UNLESS NOTED OTHERWISE.
2. ALL STRUCTURE COLUMNS AND SHEAR WALLS ARE LOCATED 90° WITH GRID LINE, UNLESS NOTED OTHERWISE.
3. REFER TO STRUCTURAL DRAWINGS FOR FURTHER COLUMN, WALL AND BEAM DETAILS AND DIMENSIONS.
4. FOR ELEVATOR SHAFT SIZE AND OPENINGS REFER TO SHOP DRAWINGS FOR DETAILS.
5. CONTRACTORS TO CONFIRM STAIR LOCATION WITH PRECAST STAIR MANUFACTURE. FOR STAIR MD LANDING REFER TO STAIR SECTION ON A6 - SERIES DRAWINGS.
6. CONTRACTORS TO CONFIRM STAIR LOCATION WITH STEEL STAIR MANUFACTURE. FOR STAIR MD LANDING REFER TO STAIR SECTION ON A6 - SERIES DRAWINGS.
7. REFER TO LANDSCAPE DRAWINGS FOR PLANTER WALL LOCATIONS, PLANTER DRAINAGE LOCATIONS AND GENERAL DETAILS AND DIMENSIONS.
8. REFER TO MECHANICAL AND ELECTRICAL DRAWINGS FOR HORIZONTAL SHAFT OPENING SIZES IN WALLS VERTICAL SHAFT OPENING SIZES IN FLOORS MECHANICAL EQUIPMENT OPENING SIZES AND ALL OTHER DETAILS
9. REFER TO KROMAR DRAWINGS FOR SURVEYED LOCATIONS, DIMENSIONS AND ELEVATIONS OF PROPERTY LINE WHICH ARE TO BE CONFIRMED BY THE SURVEYOR ON SITE.
10. REFER TO SHERWOOD GEOSTRUCTURAL ENGINEERS DRAWINGS FOR EXCAVATION SHORING AND TEMPORARY BADRING FOR CONSTRUCTION.
11. DIMENSIONS FOR CRANE TOWER LOCATIONS AND CRANE TOWER SLAB OPENING ARE ONLY PROPOSED AND ARE TO BE COORDINATED WITH FINAL AND CRANE TOWER SHOP DRAWINGS AND STRUCTURAL CONSULTANT

General Slab Edge Notes 2 A9-56

GENERAL SLAB-EDGE LEGEND:

- DARK HATCH INDICATES CONCRETE WALL OR COLUMN
- LIGHT HATCH INDICATES STRUCTURAL CURBS, LOW WALLS, OR HAUNCHES
- LIGHTER HATCH INDICATES STRUCTURAL TRANSFER SLABS, BALCONYS, OR TERRACES.
- HATCHED AREA INDICATES CONCRETE TOPPING
- HATCHED AREA INDICATES SECONDARY CONCRETE POUR
- HATCHED AREA INDICATES FLOATING SLAB
- EXISTING FINISHED LANDSCAPE GRADING, REFER TO LANDSCAPE DWGS
- TOS 10.700 (999.999) TOP OF CONCRETE SLAB - HIGH POINT
- TOS 10.550 (999.999) TOP OF CONCRETE SLAB - LOW POINT
- T/B (999.999) TOP OF CONCRETE BEAM
- T/C (999.999) TOP OF CONCRETE CURB
- T/FND (999.999) TOP OF CONCRETE FOUNDATION WALL
- T/F (999.999) TOP OF FOOTING
- T/HN (999.999) TOP OF CONCRETE HAUNCH
- T/S (999.999) TOP OF CONCRETE SLAB
- T/SEC (999.999) TOP OF SECONDARY POUR
- T/L (999.999) TOP OF CONCRETE LEDGE
- T/SD (999.999) TOP OF CONCRETE SLAB-DEPRESSION
- T/UB (999.999) TOP OF CONCRETE UPTURN BEAM
- T/W (999.999) TOP OF CONCRETE WALL
- T/FS (999.999) TOP OF CONCRETE FLOATING SLAB
- T/FC (999.999) TOP OF CONCRETE FLOATING CURB
- T/P (999.999) TOP OF CONCRETE PARAPET
- T/CT (999.999) TOP OF CONCRETE TOPPING
- T/CT.HP (999.999) TOP OF CONCRETE TOPPING - HIGH POINT
- T/CT.LP (999.999) TOP OF CONCRETE TOPPING - LOW POINT
- T/CC (999.999) TOP OF CONCRETE LANDSCAPE CURB (ALSO REFER TO LANDSCAPE DRAWINGS)
- T/LW (999.999) TOP OF CONCRETE LANDSCAPE WALLS (ALSO REFER TO LANDSCAPE DRAWINGS)
- UB (999.999) UNDERSIDE OF CONCRETE BEAM
- T/STEEL (999.999) TOP OF STRUCTURAL STEEL
- T/MS (999.999) TOP OF CONCRETE MUD SLAB

General Slab Edge Legend 1 A9-56

Contractor Must Check And Verify All Dimensions On The Job.
Do Not Scale The Drawings.
All Drawings, Specifications And Related Documents Are The Copyright Of The Architect And Must Be Returned Upon Request.
Reproduction Of Drawings, Specifications And Related Documents In Part Or Whole Is Forbidden Without The Architects Written Permission.
This Drawing Is Not To Be Used For Construction Until Signed By The Architect.

Date: November 4, 2016

IT IS NOT AN OFFENCE TO BE UNLAWFUL
Construction

KIRKOR ARCHITECTS + PLANNERS
20 Martin Ross Avenue, Toronto, Ontario, M3J 2K8
TW (416) 645-4545, FX (416) 645-1234, www.kirkorarchitects.com

No.	Revision	Date
1	Site Instruction #02	Mar. 03, 2017

No.	Construction	Nov. 4, 2016
No.	Issued For	Date

AQUAVISTA
AT BAYSIDE TORONTO

Drawing Title
Slab Edge Plans

Slab Edge Plan - Level 11 - Eleventh Floor Plan

Project
Hines TRIDEL
AQUAVISTA
Block 3 - R3 & R4
263 Queens Quay East
Toronto, ON

Scale
1 : 100
Drawn by
M.N.
Checked by
C.A.
Project No.
13148
Date
November 4, 2016
Drawing No.
A9-56

Plot Date: 3/3/2017, 11:13:16 PM File Path: C:\Users\jmonuree\Documents\VENT 2015 WORKING FILES\13148R20-Master-Building #3-R4_jmonuree.rvt

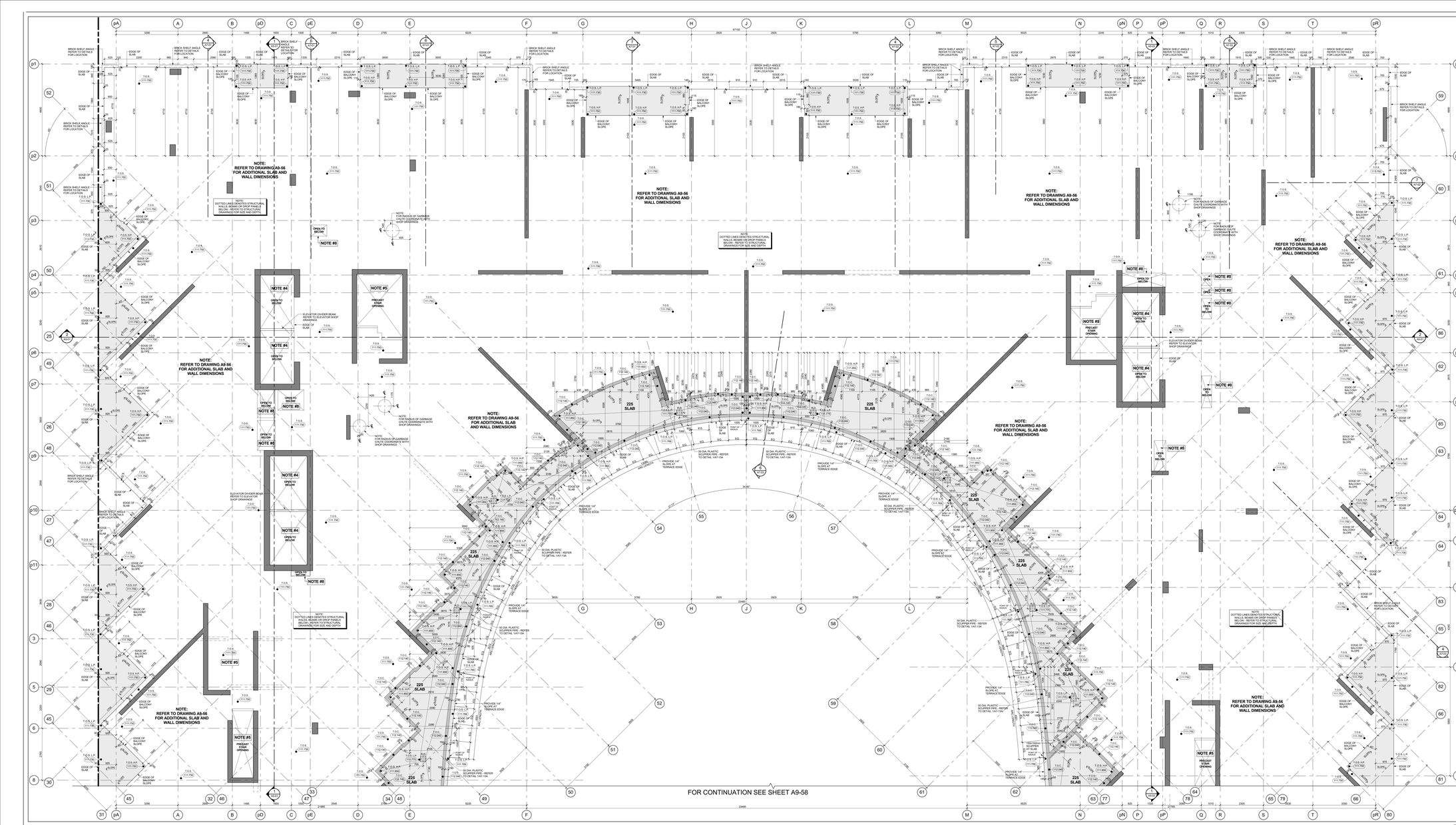

Slab Edge Plan - Level 11 - Suite Balconies & Terraces (Part 1) 4 A9-57
Scale: 1 : 50

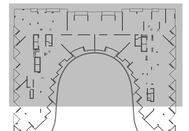

Key Plan - Level 11 3 A9-57

GENERAL SLAB-EDGE NOTES

1. ASSUME TOP OF FLOOR SLAB ELEVATION AS 0.000, FOR FLOOR SLAB ELEVATION SEE BUILDING SECTION DRAWINGS.
2. ALL STRUCTURE (COLUMNS AND SHEAR WALLS) ARE LOCATED 'BY' WITH GRID LINE, UNLESS NOTED OTHERWISE.
3. REFER TO STRUCTURAL DRAWINGS FOR FURTHER COLUMN, WALL AND BEAM DETAILS AND DIMENSIONS.
4. FOR ELEVATOR SHAFT SIZE AND OPENINGS REFER TO SHOP DRAWINGS FOR DETAILS.
5. CONTRACTORS TO CONFIRM STAIR LOCATION WITH STEEL STAIR MANUFACTURE. FOR STAIR MID LANDING REFER TO STAIR SECTION ON A6 - SERIES DRAWINGS.
6. CONTRACTORS TO CONFIRM STAIR LOCATION WITH STEEL STAIR MANUFACTURE. FOR STAIR MID LANDING REFER TO STAIR SECTION ON A6 - SERIES DRAWINGS.
7. REFER TO LANDSCAPE DRAWINGS FOR PLANTER WALL LOCATIONS AND GRADING (ARCHITECTURAL LOCATIONS AND GENERAL DETAILS ARE DIMENSIONS)
8. REFER TO MECHANICAL AND ELECTRICAL DRAWINGS FOR: HORIZONTAL SHAFT OPENING SIZES IN WALLS VERTICAL SHAFT OPENING SIZES IN FLOORS SLEEVE, CONDUIT AND PIPING OPENING SIZES AND ALL OTHER DETAILS
9. REFER TO AIRSPACE DRAWINGS FOR SURVEYED LOCATIONS. ALL PROPERTY LINES SHOWN ON ARCHITECTURAL DRAWINGS ARE TO BE CONFIRMED BY THE SURVEYOR ON SITE.
10. REFER TO SHERWOOD GEOSTRUCTURAL ENGINEERS DRAWINGS FOR EXCAVATION SHORING AND TEMPORARY SHORING FOR CONSTRUCTION.
11. DIMENSIONS FOR CRANE TOWER LOCATIONS AND CRANE TOWER SLAB OPENING ARE ONLY PROPOSED AND ARE TO BE COORDINATED WITH SELECTED CRANE TOWER SHOP DRAWINGS AND STRUCTURAL CONSULTANT.

General Slab Edge Notes 2 A9-57

GENERAL SLAB-EDGE LEGEND:

- DARK HATCH INDICATES CONCRETE WALL OR COLUMN
- LIGHT HATCH INDICATES STRUCTURAL CURBS, LOW WALLS, OR HAUNCHES
- LIGHTER HATCH INDICATES STRUCTURAL TRANSFER SLABS, BALCONYS, OR TERRACES
- HATCHED AREA INDICATES CONCRETE TOPPING
- HATCHED AREA INDICATES SECONDARY CONCRETE POUR
- HATCHED AREA INDICATES FLOATING SLAB
- EXISTING FINISHED LANDSCAPE GRADING, REFER TO LANDSCAPE DWGS.
- TOP OF CONCRETE SLAB - HIGH POINT
- TOP OF CONCRETE SLAB - LOW POINT
- TOP OF CONCRETE BEAM
- TOP OF CONCRETE CURB
- TOP OF CONCRETE FOUNDATION WALL
- TOP OF FOOTING
- TOP OF CONCRETE HAUNCH
- TOP OF CONCRETE SLAB
- TOP OF SECONDARY POUR
- TOP OF CONCRETE LEDGE
- TOP OF CONCRETE SLAB DEPRESSION
- TOP OF CONCRETE UPTURN BEAM
- TOP OF CONCRETE WALL
- TOP OF CONCRETE FLOATING SLAB
- TOP OF CONCRETE FLOATING CURB
- TOP OF CONCRETE PARAPET
- TOP OF CONCRETE TOPPING
- TOP OF CONCRETE TOPPING - HIGH POINT
- TOP OF CONCRETE TOPPING - LOW POINT
- TOP OF CONCRETE LANDSCAPE CURB (ALSO REFER TO LANDSCAPE DRAWINGS)
- TOP OF CONCRETE LANDSCAPE WALLS (ALSO REFER TO LANDSCAPE DRAWINGS)
- UNDERSIDE OF CONCRETE BEAM
- TOP OF STRUCTURAL STEEL
- TOP OF CONCRETE MUD SLAB

General Slab Edge Legend 1 A9-57

Contractor Must Check And Verify All Dimensions On The Job.
Do Not Scale The Drawings.
All Drawings, Specifications And Related Documents Are The Copyright Of The Architect And Must Be Returned Upon Request.
Reproduction Of Drawings, Specifications And Related Documents, In Part Or Whole Is Forbidden Without The Architects Written Permission.
This Drawing Is Not To Be Used For Construction Until Signed By The Architect.

Date: November 4, 2016

CAMILO ARCHITECT 90067 PROFESSIONAL ENGINEER

"SEAL MUST BE SIGNED TO BE VALID"

Construction

KIRKOR ARCHITECTS + PLANNERS
20 Martin Ross Avenue, Toronto, Ontario, M3J 2K8
TW 00 665-6565, FX 00 665-1234, www.kirkorarchitects.com

No.:	Revision	Date
1	Construction	Nov. 4, 2016
No.	Issued For	Date

AQUAVISTA
AT BAYSIDE TORONTO

Drawing Title
Slab Edge Plans
Slab Edge Plan - Level 11 - Eleventh Floor Plan - Suite Balconies & Terraces - Part 1

Project
Hines TRIDEL
AQUAVISTA
Block 3 - R3 & R4
263 Queens Quay East
Toronto, ON

Scale	Drawn by	Checked by
As indicated	M.N.	C.A.

Project No.: 13148
Date: November 4, 2016
Drawing No.: A9-57

FOR CONTINUATION SEE SHEET A9-57

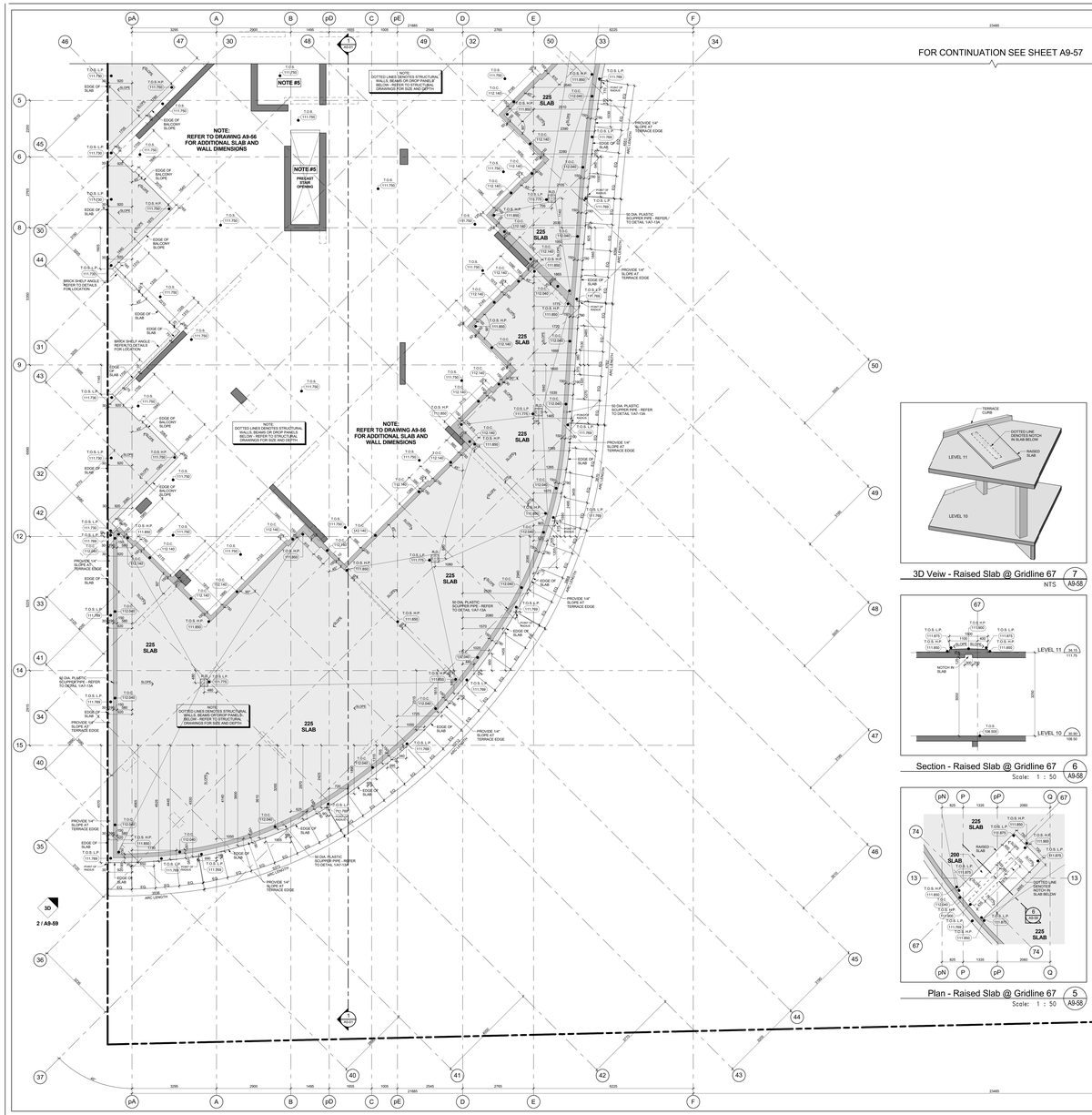

3D Veiw - Raised Slab @ Gridline 67 — 7 / A9-58
NTS

Section - Raised Slab @ Gridline 67 — 6 / A9-58
Scale: 1 : 50

Plan - Raised Slab @ Gridline 67 — 5 / A9-58
Scale: 1 : 50

Slab Edge Plan - Level 11 - Suite Balconies & Terraces (Part 2) — 4 / A9-58
Scale: 1 : 50

Key Plan - Level 11 — 3 / A9-58

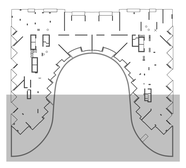

General Slab Edge Notes — 2 / A9-58

GENERAL SLAB-EDGE NOTES

1. ASSUME TOP OF FLOOR SLAB ELEVATIONS AS LOCEL ELEVATIONS FOR SLAB EDGES SEE BUILDING SECTION DRAWINGS.
2. ALL STRUCTURE COLUMNS AND SHEAR WALLS ARE LOCATED 90° WITH GRID LINE, UNLESS NOTED OTHERWISE.
3. REFER TO STRUCTURAL DRAWINGS FOR FURTHER COLUMN, WALL AND BEAM DETAILS AND DIMENSIONS.
4. FOR ELEVATOR SHAFT SIZE AND OPENINGS REFER TO SHOP DRAWINGS FOR DETAILS.
5. CONTRACTORS TO CONFIRM STAIR LOCATION WITH PRECAST STAIR MANUFACTURE. FOR STAIR MID LANDING REFER TO STAIR ON ARCHITECTURAL DRAWINGS.
6. CONTRACTORS TO CONFIRM STAIR LOCATION WITH STEEL STAIR MANUFACTURE. FOR STAIR MID LANDING REFER TO STAIR ON ARCHITECTURAL DRAWINGS.
7. REFER TO LANDSCAPE DRAWINGS FOR PLANTER WALL DETAILS AND HEIGHTS. REFER TO ARCHITECTURAL LOCATIONS AND GENERAL DETAILS AND DIMENSIONS.
8. REFER TO MECHANICAL AND ELECTRICAL DRAWINGS FOR HORIZONTAL SHAFT OPENING SIZES IN WALLS VERTICAL SHAFT OPENING SIZES IN FLOORS MECHANICAL EQUIPMENT OPENING SIZES AND ALL OTHER DETAILS
9. REFER TO HOWARD DRAWINGS FOR SURVEYED LOCATIONS, ELEVATIONS AND DIMENSIONS OF PROPERTY LINES. ALL WHICH ARE TO BE CONFIRMED BY THE SURVEYOR ON SITE.
10. REFER TO SHERWOOD GEOSTRUCTURAL ENGINEERS DRAWINGS FOR EXCAVATION SHORING AND TEMPORARY SHORING FOR CONSTRUCTION.
11. DIMENSIONS FOR CRANE TOWER LOCATIONS AND CRANE TOWER SLAB OPENING ARE ONLY PROPOSED AND ARE TO BE COORDINATED WITH FINAL CRANE TOWER SHOP DRAWINGS AND STRUCTURAL CONSULTANT

General Slab Edge Legend — 1 / A9-58

GENERAL SLAB-EDGE LEGEND:

- DARK HATCH INDICATES CONCRETE WALL OR COLUMN
- LIGHT HATCH INDICATES STRUCTURAL CURBS, LOW WALLS, OR HAUNCHES
- LIGHTER HATCH INDICATES STRUCTURAL TRANSFER SLABS, BALCONYS, OR TERRACES
- HATCHED AREA INDICATES CONCRETE TOPPING
- HATCHED AREA INDICATES SECONDARY CONCRETE POUR
- HATCHED AREA INDICATES FLOATING SLAB
- EXISTING FINISHED LANDSCAPE GRADING, REFER TO LANDSCAPE DWGS.
- T.O.S.L.P. (000.000) — TOP OF CONCRETE SLAB - HIGH POINT
- T.O.S.L.P. (000.000) — TOP OF CONCRETE SLAB - LOW POINT
- T.O.B. (000.000) — TOP OF CONCRETE BEAM
- T.O.C. (000.000) — TOP OF CONCRETE CURB
- T.O.F.N. (000.000) — TOP OF CONCRETE FOUNDATION WALL
- T.O.F. (000.000) — TOP OF FOOTING
- T.O.H. (000.000) — TOP OF CONCRETE HAUNCH
- T.O.S. (000.000) — TOP OF CONCRETE SLAB
- T.O.S.P. (000.000) — TOP OF SECONDARY POUR
- T.O.L. (000.000) — TOP OF CONCRETE LEDGE
- T.O.S.D. (000.000) — TOP OF CONCRETE SLAB-DEPRESSION
- T.O.U.B. (000.000) — TOP OF CONCRETE UPTURN-BEAM
- T.O.W. (000.000) — TOP OF CONCRETE WALL
- T.O.F.S. (000.000) — TOP OF CONCRETE FLOATING SLAB
- T.O.F.C. (000.000) — TOP OF CONCRETE FLOATING CURB
- T.O.P. (000.000) — TOP OF CONCRETE PARAPET
- T.O.C.T. (000.000) — TOP OF CONCRETE TOPPING
- T.O.C.T.H.P. (000.000) — TOP OF CONCRETE TOPPING - HIGH POINT
- T.O.C.T.L.P. (000.000) — TOP OF CONCRETE TOPPING - LOW POINT
- T.O.L.C. (000.000) — TOP OF CONCRETE LANDSCAPE CURB (ALSO REFER TO LANDSCAPE DRAWINGS)
- T.O.L.W. (000.000) — TOP OF CONCRETE LANDSCAPE WALLS (ALSO REFER TO LANDSCAPE DRAWINGS)
- U/S.B. (000.000) — UNDERSIDE OF CONCRETE BEAM
- T.O.S. (000.000) — TOP OF STRUCTURAL STEEL
- T.O.M.S. (000.000) — TOP OF CONCRETE MUD SLAB

Contractor Must Check And Verify All Dimensions On The Job.
Do Not Scale The Drawings.
All Drawings, Specifications And Related Documents Are The Copyright Of The Architect And Must Be Returned Upon Request.
Reproduction Of Drawings, Specifications And Related Documents Is Not Or Has Is Forbidden Without The Architects Written Permission.
This Drawing Is Not To Be Used For Construction Until Signed By The Architect.

Date: November 4, 2016

KIRKOR ARCHITECTS + PLANNERS
20 Martin Ross Avenue, Toronto, Ontario, M3J 2K8
TW (416) 490-4040, FX (416) 665-7234, www.kirkorarchitects.com

No.	Revision	Date
1	Site Instruction #02	Mar. 03, 2017
1.	Construction	Nov. 4, 2016
No.	Issued For	Date

AQUAVISTA
AT BAYSIDE TORONTO

Drawing Title
Slab Edge Plans

Slab Edge Plan - Level 11 - Eleventh Floor Plan - Suite Balconies & Terraces - Part 2

Project
Hines TRIDEL
AQUAVISTA
Block 3 - R3 & R4
263 Queens Quay East
Toronto, ON

Scale	Drawn by
As indicated	M.N.
Checked by	
C.A.	
Project No.	
13148	
Date	
November 4, 2016	

Drawing No.
A9-58

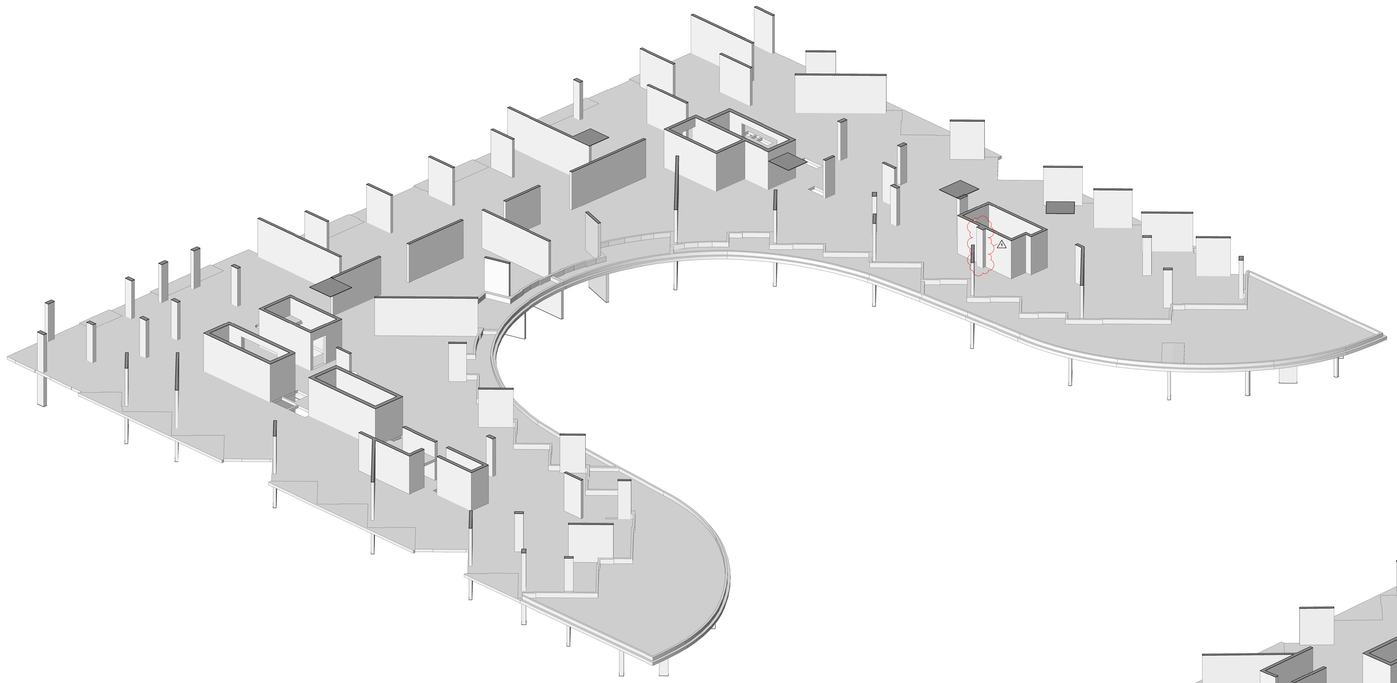

3D Floor Plan - Level 11 - West Side - Looking East 2 A9-59
Scale:

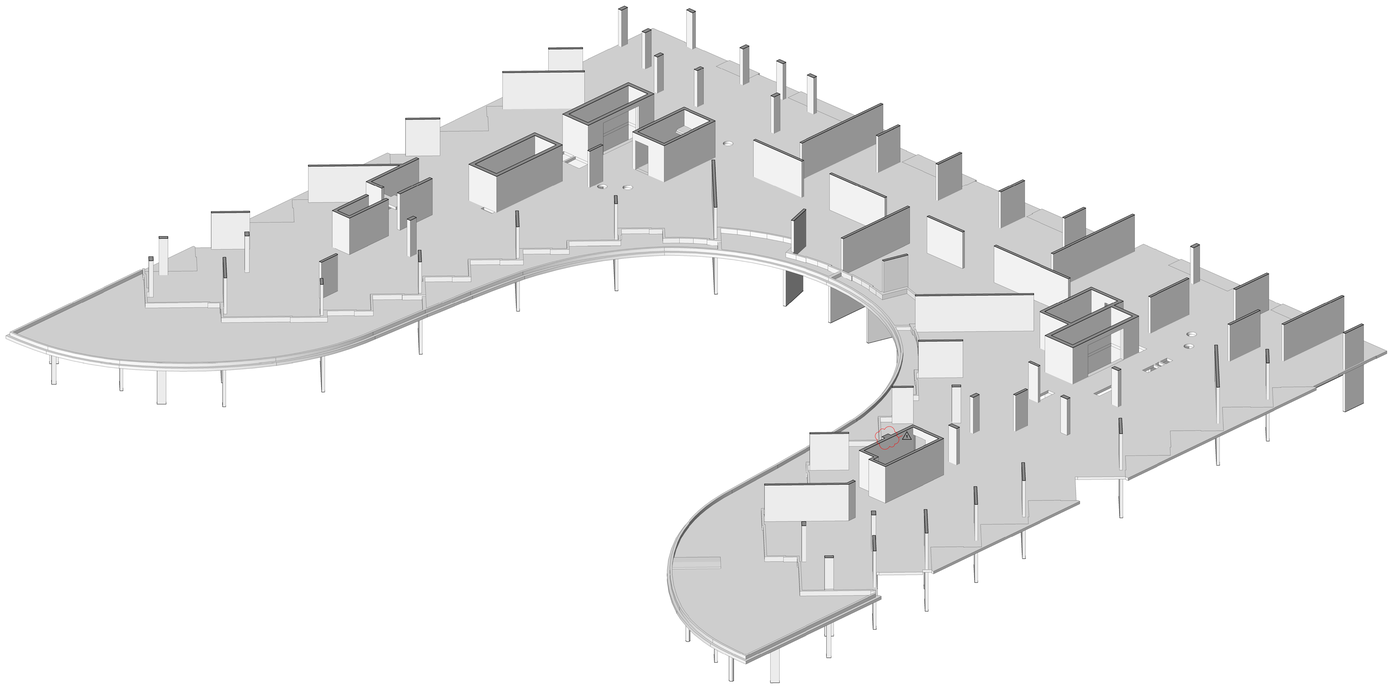

3D Floor Plan - Level 11 - East Side - Looking West 1 A9-59
NTS

Contractor Must Check And Verify All Dimensions On The Job.

Do Not Scale The Drawings.

All Drawings, Specifications And Related Documents Are The Copyright Of The Architect And Must Be Returned Upon Request.

Reproduction Of Drawings, Specifications And Related Documents In Part Or Whole Is Forbidden Without The Architects Written Permission.

The Drawing Is Not To Be Used For Construction Until Signed By The Architect.

Date: November 4, 2016

ONTARIO ASSOCIATION OF ARCHITECTS
ARCHITECT
LICENCE
KIRKOR
1974
SEAL MUST BE SIGNED TO BE VALID

Construction

KIRKOR ARCHITECTS + PLANNERS
20 Martin Ross Avenue, Toronto, Ontario, M3J 2K8
Tel (6) 665-6060, Fl (6) 665-1234, www.kirkorarchitects.com

No.:	Revision	Date
1	Site Instruction #02	Mar. 03, 2017

No	Issued For	Date
1.	Construction	Nov. 4, 2016

AQUAVISTA
AT BAYSIDE TORONTO

Drawing Title
Slab Edge Plans
Slab Edge Plan - Level 11 - East & West 3D View

Project
Hines TRIDEL
AQUAVISTA
Block 3 - R3 & R4
263 Queens Quay East
Toronto, ON

Scale
Drawn by
M.N.
Checked by
C.A.
Project No.
13148
Date
November 4, 2016
Drawing No.
A9-59

Plot Date: 3/3/2017 1:14:22 PM File Path: C:\Users\jmlanuevo\Documents\REVIT 2015 WORKING FILES\13148P20-Wooden-Building R3-R4_jmlanuevo.rvt

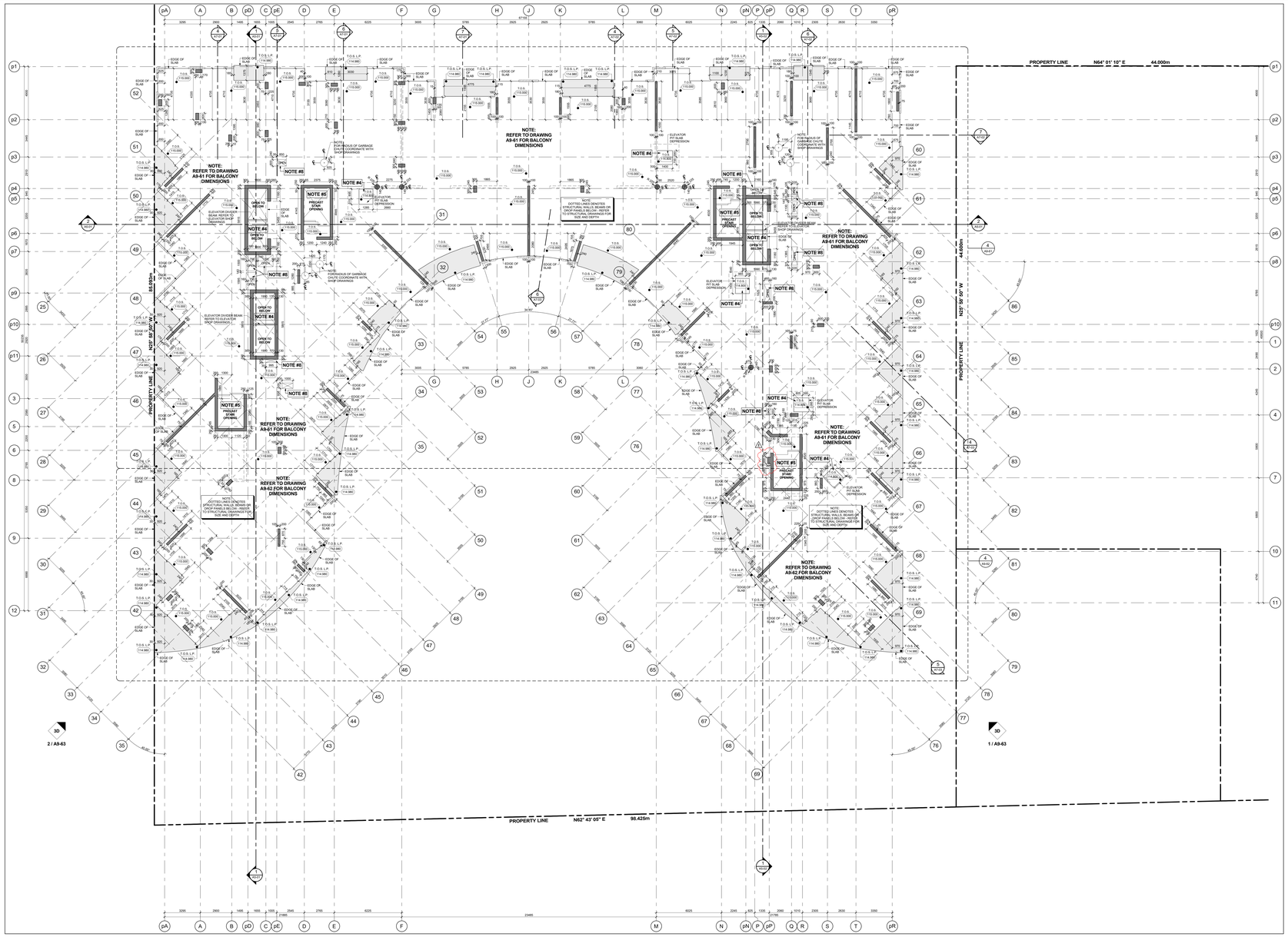

Slab Edge Plan - Level 12 - Twelfth Floor Plan 3 A9-60
Scale: 1 : 100

GENERAL SLAB-EDGE NOTES

1- ASSUME TOP OF FLOOR SLAB ELEVATIONS AS LESS THAN FLOOR SLAB ELEVATIONS SEE BUILDING SECTION DRAWINGS.

2- ALL STRUCTURE COLUMNS AND SHEAR WALLS ARE LOCATED 90° WITH GRID LINE, UNLESS NOTED OTHERWISE.

3- REFER TO STRUCTURAL DRAWINGS FOR FURTHER COLUMN, WALL AND BEAM DETAILS AND DIMENSIONS.

4- FOR ELEVATOR SHAFT SIZE AND OPENINGS REFER TO SHOP DRAWINGS FOR DETAILS.

5- CONTRACTORS TO CONFIRM STAIR LOCATION WITH PRECAST STAIR MANUFACTURE. FOR STAIR MD LANDING REFER TO STAIR SECTION ON A6- SERIES DRAWINGS.

6- CONTRACTORS TO CONFIRM STAIR LOCATION WITH STEEL STAIR MANUFACTURE. FOR STAIR MD LANDING REFER TO STAIR SECTION ON A6- SERIES DRAWINGS.

7- REFER TO LANDSCAPE DRAWINGS FOR PLANTER WALL HEIGHTS, PLANTER SLAB DEPRESSIONS, DRAIN LOCATIONS AND GENERAL DETAILS AND DIMENSIONS.

8- REFER TO MECHANICAL AND ELECTRICAL DRAWINGS FOR HORIZONTAL SHAFT OPENING SIZES IN WALLS VERTICAL SHAFT OPENING SIZES IN FLOORS MECHANICAL EQUIPMENT OPENING SIZES AND ALL OTHER DETAILS

9- REFER TO KROMAR DRAWINGS FOR SURVEYED LOCATIONS, ELEVATIONS AND DIMENSIONS OF PROPERTY LINES WHICH ARE TO BE CONFIRMED BY THE SURVEYOR ON SITE.

10- REFER TO SHERWOOD GEOSTRUCTURAL ENGINEERS DRAWINGS FOR EXCAVATION SHORING AND TEMPORARY BADRING FOR CONSTRUCTION.

11- DIMENSIONS FOR CRANE TOWER LOCATIONS AND CRANE TOWER SLAB OPENING ARE ONLY PROPOSED AND ARE TO BE COORDINATED WITH STRUCTURAL AND CRANE TOWER SHOP DRAWINGS AND STRUCTURAL CONSULTANT

General Slab Edge Notes 2 A9-66

GENERAL SLAB-EDGE LEGEND:

- DARK HATCH INDICATES CONCRETE WALL OR COLUMN
- LIGHT HATCH INDICATES STRUCTURAL CURBS, LOW WALLS, OR HAUNCHES
- LIGHTER HATCH INDICATES STRUCTURAL TRANSFER SLABS, BALCONYS, OR TERRACES.
- HATCHED AREA INDICATES CONCRETE TOPPING
- HATCHED AREA INDICATES SECONDARY CONCRETE POUR
- HATCHED AREA INDICATES FLOATING SLAB
- EXISTING FINISHED LANDSCAPE GRADING, REFER TO LANDSCAPE DWGS.

T.O.S.T. (XXX.XXX) – TOP OF CONCRETE SLAB – HIGH POINT
T.O.S.L.P. (XXX.XXX) – TOP OF CONCRETE SLAB – LOW POINT
T.O.B. (XXX.XXX) – TOP OF CONCRETE BEAM
T.O.C. (XXX.XXX) – TOP OF CONCRETE CURB
T.O.FN. (XXX.XXX) – TOP OF CONCRETE FOUNDATION WALL
T.O.F. (XXX.XXX) – TOP OF FOOTING
T.O.H. (XXX.XXX) – TOP OF CONCRETE HAUNCH
T.O.S. (XXX.XXX) – TOP OF CONCRETE SLAB
T.O.S.T. (XXX.XXX) – TOP OF SECONDARY POUR
T.O.L. (XXX.XXX) – TOP OF CONCRETE LEDGE
T.O.S.D. (XXX.XXX) – TOP OF CONCRETE SLAB-DEPRESSION
T.O.U.P. (XXX.XXX) – TOP OF CONCRETE UPTURN-BEAM
T.O.W. (XXX.XXX) – TOP OF CONCRETE WALL
T.O.F.S. (XXX.XXX) – TOP OF CONCRETE FLOATING SLAB
T.O.F.C. (XXX.XXX) – TOP OF CONCRETE FLOATING CURB
T.O.P. (XXX.XXX) – TOP OF CONCRETE PARAPET
T.O.C.T. (XXX.XXX) – TOP OF CONCRETE TOPPING
T.O.C.T.H. (XXX.XXX) – TOP OF CONCRETE TOPPING – HIGH POINT
T.O.C.T.L. (XXX.XXX) – TOP OF CONCRETE TOPPING – LOW POINT
T.O.C.L. (XXX.XXX) – TOP OF CONCRETE LANDSCAPE CURB (ALSO REFER TO LANDSCAPE DRAWINGS)
T.O.W. (XXX.XXX) – TOP OF CONCRETE LANDSCAPE WALLS (ALSO REFER TO LANDSCAPE DRAWINGS)
U/S.B. (XXX.XXX) – UNDERSIDE OF CONCRETE BEAM
T.O.S.S. (XXX.XXX) – TOP OF STRUCTURAL STEEL
T.O.M.S. (XXX.XXX) – TOP OF CONCRETE MUD SLAB

General Slab Edge Legend 1 A9-60

Contractor Must Check And Verify All Dimensions On The Job.
Do Not Scale The Drawings.
All Drawings, Specifications And Related Documents Are The Copyright Of The Architect And Must Be Returned Upon Request.
Reproduction Of Drawings, Specifications And Related Documents In Part Or Whole Is Forbidden Without The Architects Written Permission.
This Drawing Is Not To Be Used For Construction Until Signed By The Architect.

Date: November 4, 2016

Construction

KIRKOR ARCHITECTS + PLANNERS
20 Martin Ross Avenue, Toronto, Ontario, M3J 2K8
TW (416) 645-4045, FW (416) 645-1234, www.kirkorarchitects.com

No.	Revision	Date
1	Site Instruction #01	Jan. 16, 2017
2	Site Instruction #02	Mar. 03, 2017

No.	Issued For	Date
1	Construction	Nov. 4, 2016

AQUAVISTA
AT BAYSIDE TORONTO

Drawing Title
Slab Edge Plans
Slab Edge Plan - Level 12 - Twelfth Floor Plan

Project
Hines TRIDEL
AQUAVISTA
Block 3 - R3 & R4
263 Queens Quay East
Toronto, ON

Scale
1 : 100
Drawn by
M.N.
Checked by
C.A.
Project No.
13148
Date
November 4, 2016
Drawing No.
A9-60

Plot Date: 3/3/2017 1:14:26 PM File Path: C:\Users\jmonuvar\Documents\ADVT 2015 WORKING FILES\13148R20-Master-Building #3-R4_jmonuva.rvt

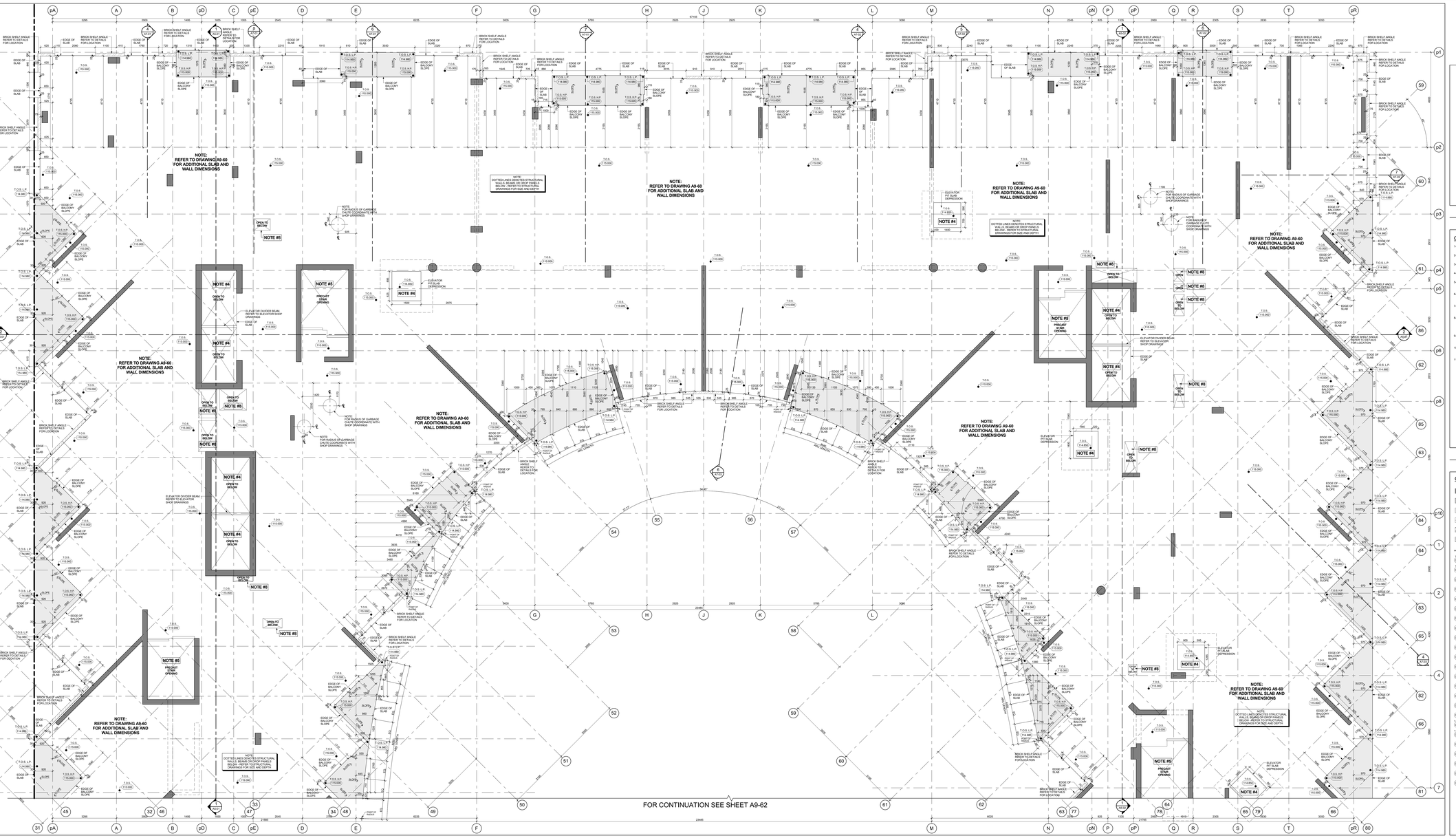
NOTE:
REFER TO DRAWING A9-60
FOR ADDITIONAL SLAB AND
WALL DIMENSIONS
NOTE:
DOTTED LINES DENOTES STRUCTURAL
WALLS, BEAMS OR DROP PANELS
BELOW - REFER TO STRUCTURAL
DRAWINGS FOR SIZE AND DEPTH
NOTE:
REFER TO DRAWING A9-60
FOR ADDITIONAL SLAB AND
WALL DIMENSIONS
NOTE:
DOTTED LINES DENOTES STRUCTURAL
WALLS, BEAMS OR DROP PANELS
BELOW - REFER TO STRUCTURAL
DRAWINGS FOR SIZE AND DEPTH
NOTE:
REFER TO DRAWING A9-60
FOR ADDITIONAL SLAB AND
WALL DIMENSIONS
NOTE:
REFER TO DRAWING A9-60
FOR ADDITIONAL SLAB AND
WALL DIMENSIONS
NOTE:
REFER TO DRAWING A9-60
FOR ADDITIONAL SLAB AND
WALL DIMENSIONS
NOTE:
REFER TO DRAWING A9-60
FOR ADDITIONAL SLAB AND
WALL DIMENSIONS
NOTE:
REFER TO DRAWING A9-60
FOR ADDITIONAL SLAB AND
WALL DIMENSIONS
NOTE:
DOTTED LINES DENOTES STRUCTURAL
WALLS, BEAMS OR DROP PANELS
BELOW - REFER TO STRUCTURAL
DRAWINGS FOR SIZE AND DEPTH

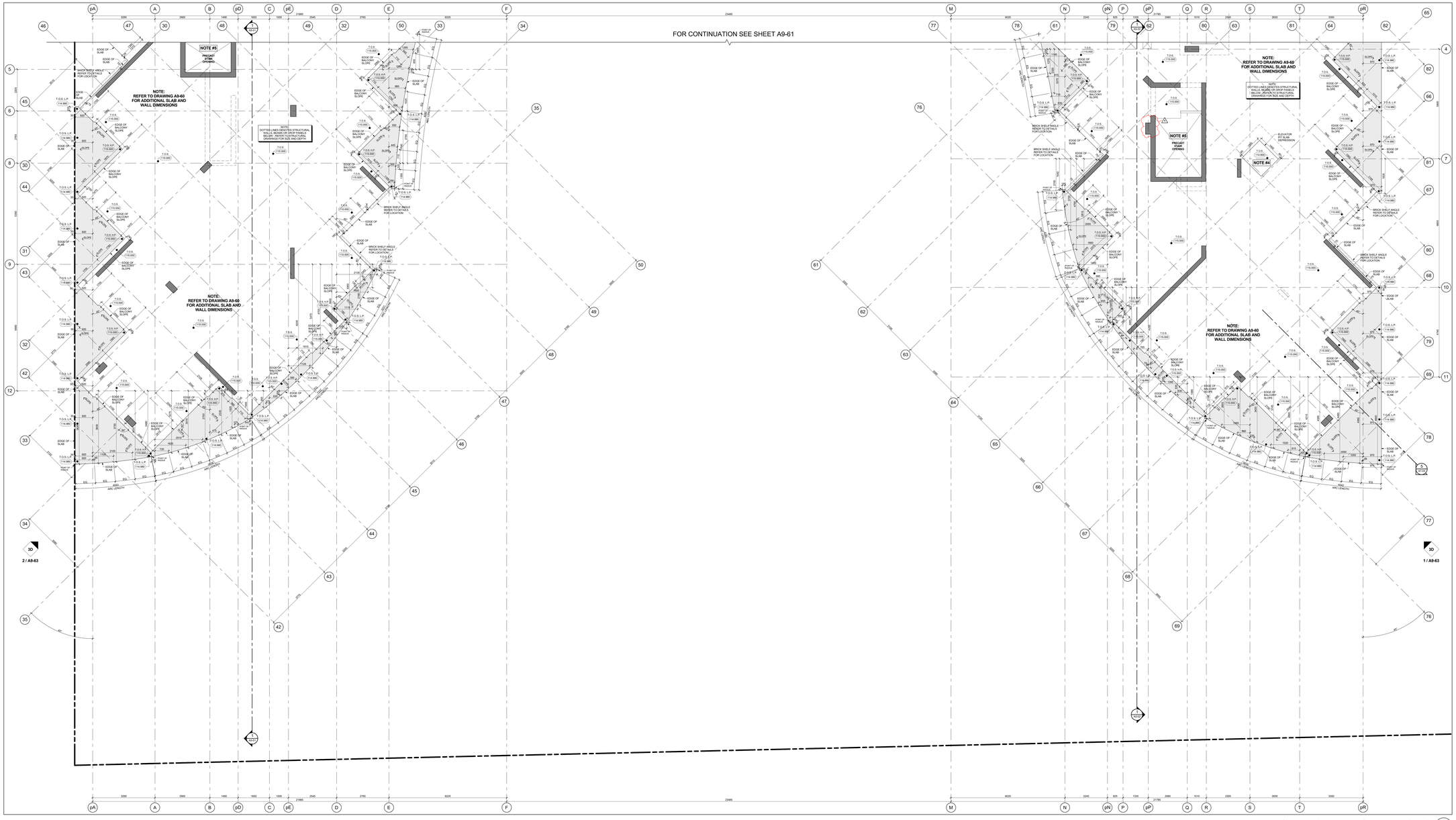
FOR CONTINUATION SEE SHEET A9-61
NOTE #5
PRECAST STAIR OPENING
NOTE:
REFER TO DRAWING A9-60 FOR ADDITIONAL SLAB AND WALL DIMENSIONS
NOTE:
DOTTED LINES DENOTES STRUCTURAL WALLS, BEAMS OR DROP PANELS (ALSO REFER TO LANDSCAPE DRAWINGS) FOR SIZE AND DEPTH.
NOTE #5
PRECAST FOAM OPENING
NOTE #4
ELEVATOR PIT SLAB DEPRESSION
BRICK SHELF ANGLE REFER TO DETAILS FOR LOCATION
EDGE OF SLAB
EDGE OF BALCONY SLOPE
T.O.S. (115.000)
T.O.S.L.P. (114.880)
T.O.S.H.P. (115.080)
T.O.S. (115.080)
T.O.S. (115.160)
T.O.S. (115.000)
T.O.S. (114.840)
T.O.S. (114.960)
T.O.S. (114.880)
T.O.S. (115.080)
T.O.S. (115.160)
T.O.S. (115.000)
T.O.S. (114.880)
T.O.S. (114.960)
T.O.S. (115.000

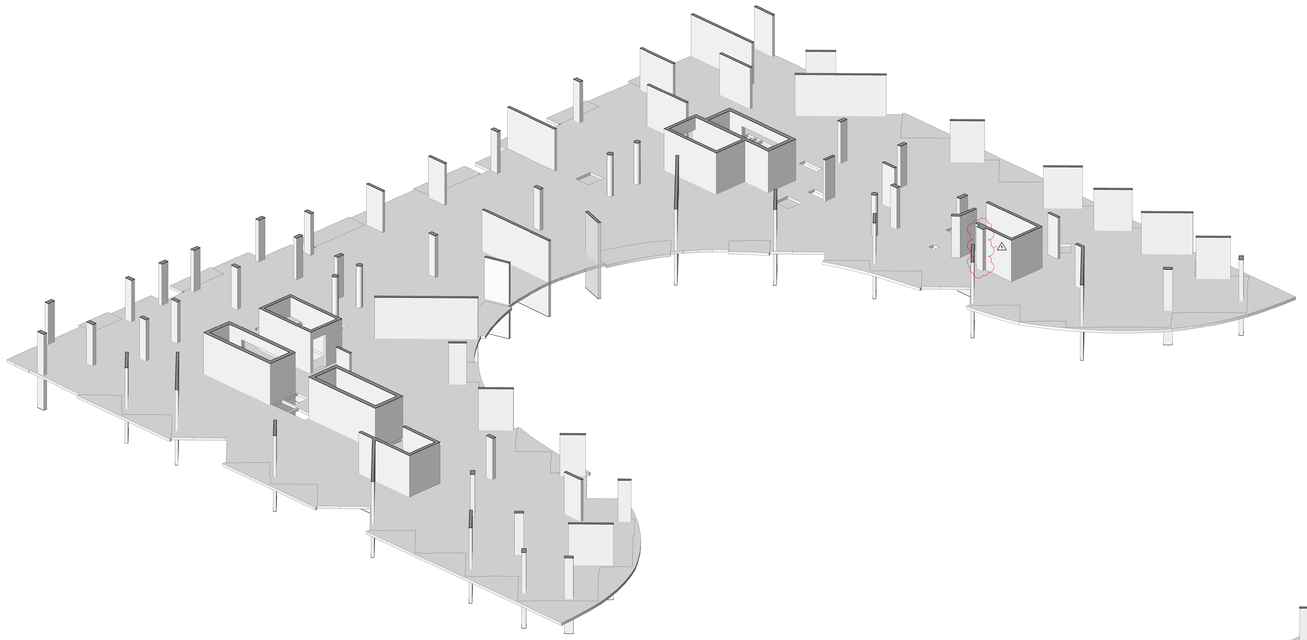

3D Floor Plan - Level 12 - West Side - Looking East 2 A9-63
NTS

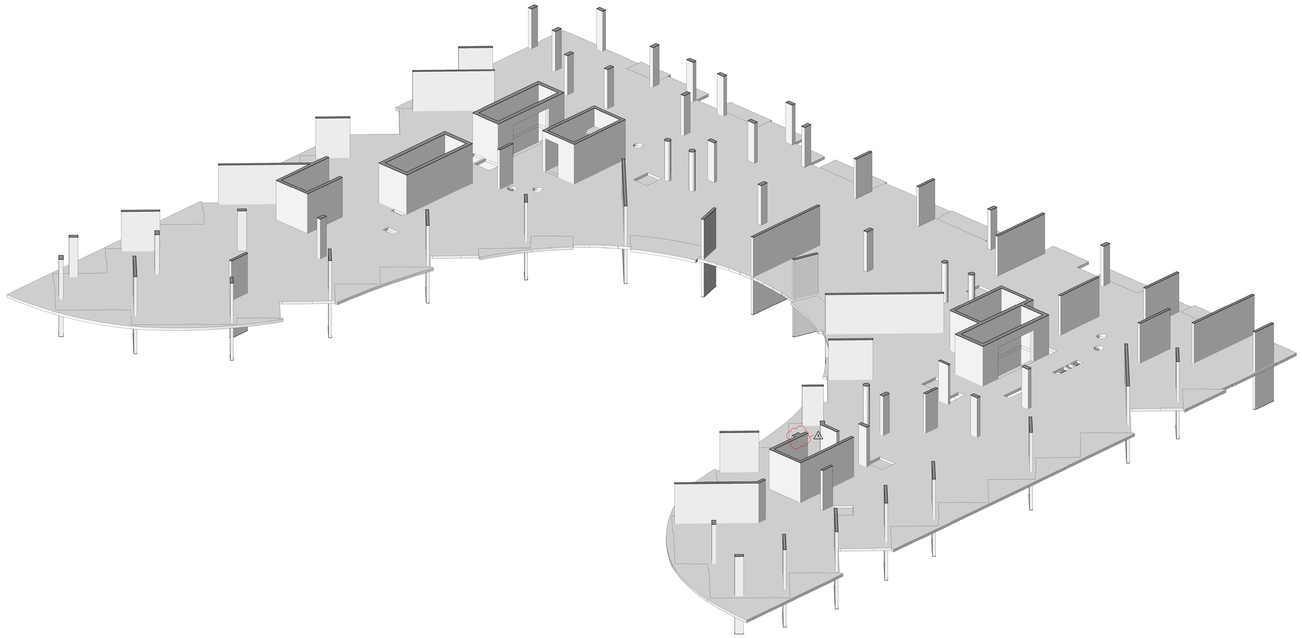

3D Floor Plan - Level 12 - East Side - Looking West 1 A9-63
NTS

Contractor Must Check And Verify All Dimensions On The Job.

Do Not Scale The Drawings.

All Drawings, Specifications And Related Documents Are The Copyright Of The Architect And Must Be Returned Upon Request.

Reproduction Of Drawings, Specifications And Related Documents In Part Or Whole Is Forbidden Without The Architects Written Permission.

The Drawing Is Not To Be Used For Construction Until Signed By The Architect.

Date: November 4, 2016

ONTARIO ASSOCIATION OF ARCHITECTS
ARCHITECT
CHARLES ANDREW KIRKOR
LICENCE
1974
SEAL MUST BE SIGNED TO BE VALID

Construction

KIRKOR ARCHITECTS + PLANNERS
20 Martin Ross Avenue, Toronto, Ontario, M3J 2K8
TEL(1) 665-8060, FAX(1) 665-1234, www.kirkorarchitects.com

No.:	Revision	Date
1	Site Instruction #02	Mar. 03, 2017

No	Issued For	Date
1.	Construction	Nov. 4, 2016

AQUAVISTA
AT BAYSIDE TORONTO

Drawing Title
Slab Edge Plans
Slab Edge Plan - Level 12 - East & West 3D View

Project
Hines TRIDEL
AQUAVISTA
Block 3 - R3 & R4
263 Queens Quay East
Toronto, ON

Scale
Drawn by M.N.
Checked by C.A.
Project No. 13148
Date November 4, 2016
Drawing No. A9-63

Plot Date: 3/3/2017 1:15:29 PM File Path: C:\Users\jmlanuevo\Documents\REVIT 2015 WORKING FILES\13148P20-Wooden-Building R3-R4_jmlanuevo.rvt

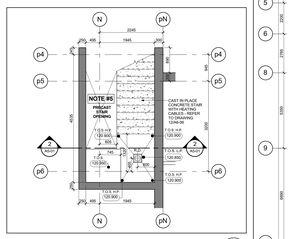

Level 13 - Stair 'J' Midlanding 6 A9-64

Scale: 1 : 50

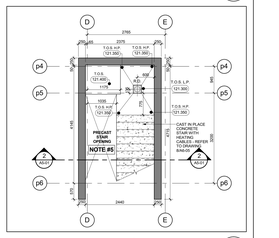

Level 13 - Stair 'H' Midlanding 5 A9-64

Scale: 1 : 50

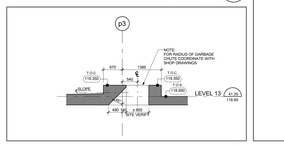

Section - Garbage Chute Offset @ Gridline p3 4 A9-64

Scale: 1 : 50

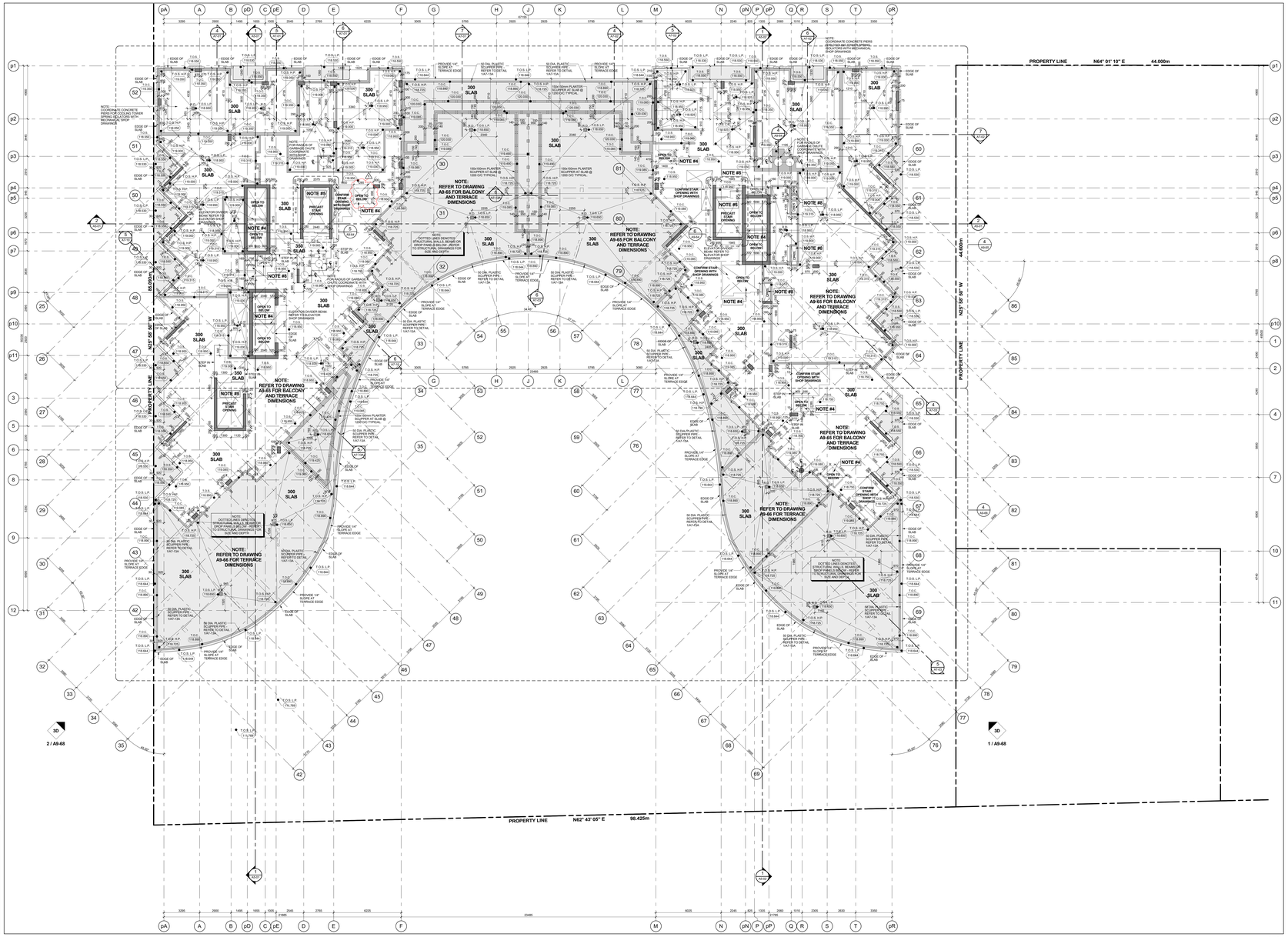

Slab Edge Plan - Level 13 - Thirteenth Floor Mechanical Penthouse Floor Plan 3 A9-64

Scale: 1 : 100

GENERAL SLAB-EDGE NOTES

1. ASSUME TOP OF FLOOR SLAB ELEVATIONS AS LESS THAN FLOOR SLAB ELEVATIONS SEE BUILDING SECTION DRAWINGS.
2. ALL STRUCTURE COLUMNS AND SHEAR WALLS ARE LOCATED 90° WITH GRID LINE, UNLESS NOTED OTHERWISE.
3. REFER TO STRUCTURAL DRAWINGS FOR FURTHER COLUMN, WALL AND BEAM DETAILS AND DIMENSIONS.
4. FOR ELEVATOR SHAFT SIZE AND OPENINGS REFER TO SHOP DRAWINGS FOR DETAILS.
5. CONTRACTORS TO CONFIRM STAIR LOCATION WITH PRECAST STAIR MANUFACTURE. FOR STAIR MD LANDING REFER TO STAIR SECTION ON MN - SERIES DRAWINGS.
6. CONTRACTORS TO CONFIRM STAIR LOCATION WITH STEEL STAIR MANUFACTURE. FOR STAIR MD LANDING REFER TO STAIR SECTION ON MN - SERIES DRAWINGS.
7. REFER TO LANDSCAPE DRAWINGS FOR PLANTER WALL HEIGHTS AND SLOPES. REFER TO ARCH FOR LOCATIONS AND GENERAL DETAILS AND DIMENSIONS.
8. REFER TO MECHANICAL AND ELECTRICAL DRAWINGS FOR HORIZONTAL SHAFT OPENING SIZES IN WALLS VERTICAL SHAFT OPENING SIZES IN FLOORS MECHANICAL EQUIPMENT OPENING SIZES AND ALL OTHER DETAILS
9. REFER TO HOWARD DRAWINGS FOR SURVEYED LOCATIONS, ELEVATIONS AND DIMENSIONS. ALL DIMENSIONS SHOWN ARE TO BE CONFIRMED BY THE SURVEYOR ON SITE.
10. REFER TO SHERWOOD GEOSTRUCTURAL ENGINEERS DRAWINGS FOR EXCAVATION BACKING AND TEMPORARY BACKING FOR CONSTRUCTION.
11. DIMENSIONS FOR CRANE TOWER LOCATIONS AND CRANE TOWER SLAB OPENING ARE ONLY PROPOSED AND ARE TO BE COORDINATED WITH STRUCTURAL / CRANE TOWER SHOP DRAWINGS AND STRUCTURAL CONSULTANT.

General Slab Edge Notes 2 A9-64

GENERAL SLAB-EDGE LEGEND:

- DARK HATCH INDICATES CONCRETE WALL OR COLUMN
- LIGHT HATCH INDICATES STRUCTURAL CURBS, LOW WALLS, OR HAUNCHES
- LIGHTER HATCH INDICATES STRUCTURAL TRANSFER SLABS, BALCONYS, OR TERRACES.
- HATCHED AREA INDICATES CONCRETE TOPPING
- HATCHED AREA INDICATES SECONDARY CONCRETE POUR
- HATCHED AREA INDICATES FLOATING SLAB
- EXISTING FINISHED LANDSCAPE GRADING, REFER TO LANDSCAPE DRGS.
- TOS.ST (000.000) TOP OF CONCRETE SLAB - HIGH POINT
- TOS.LP (000.000) TOP OF CONCRETE SLAB - LOW POINT
- T.OB (000.000) TOP OF CONCRETE BEAM
- T.OC (000.000) TOP OF CONCRETE CURB
- T.OFN (000.000) TOP OF CONCRETE FOUNDATION WALL
- T.OF (000.000) TOP OF FOOTING
- T.OH (000.000) TOP OF CONCRETE HAUNCH
- T.OS (000.000) TOP OF CONCRETE SLAB
- T.OSP (000.000) TOP OF SECONDARY POUR
- T.OL (000.000) TOP OF CONCRETE LEDGE
- T.OSD (000.000) TOP OF CONCRETE SLAB-DEPRESSION
- T.OUB (000.000) TOP OF CONCRETE UPTURN BEAM
- T.OW (000.000) TOP OF CONCRETE WALL
- T.OFS (000.000) TOP OF CONCRETE FLOATING SLAB
- T.OFC (000.000) TOP OF CONCRETE FLOATING CURB
- T.OP (000.000) TOP OF CONCRETE PARAPET
- T.OCT (000.000) TOP OF CONCRETE TOPPING
- T.OCT.HP (000.000) TOP OF CONCRETE TOPPING - HIGH POINT
- T.OCT.LP (000.000) TOP OF CONCRETE TOPPING - LOW POINT
- T.OLC (000.000) TOP OF CONCRETE LANDSCAPE CURB (ALSO REFER TO LANDSCAPE DRAWINGS)
- T.OLW (000.000) TOP OF CONCRETE LANDSCAPE WALLS (ALSO REFER TO LANDSCAPE DRAWINGS)
- UB (000.000) UNDERSIDE OF CONCRETE BEAM
- T.OSS (000.000) TOP OF STRUCTURAL STEEL
- T.OMS (000.000) TOP OF CONCRETE MUD SLAB

General Slab Edge Legend 1 A9-64

Contractor Must Check And Verify All Dimensions On The Job.
Do Not Scale The Drawings.
All Drawings, Specifications And Related Documents Are The Copyright Of The Architect And Must Be Returned Upon Request.
Reproduction Of Drawings, Specifications And Related Documents In Part Or Whole Is Forbidden Without The Architects Written Permission.
This Drawing Is Not To Be Used For Construction Until Signed By The Architect.

Date: November 4, 2016

IT IS NOT OF SCALE TO BE USED
Construction

KIRKOR ARCHITECTS + PLANNERS
20 Martin Ross Avenue, Toronto, Ontario, M3J 2K8
Tel 416.445.4045, Fax 416.665.1234, www.kirkorarchitects.com

No.	Revision	Date
1	Site Instruction #01	Jan. 16, 2017

No.	Issued For	Date
1	Construction	Nov. 4, 2016

AQUAVISTA
AT BAYSIDE TORONTO

Drawing Title
Slab Edge Plans

Slab Edge Plan - Level 13 - Thirteenth Floor Mechanical Penthouse Floor Plan

Project
Hines TRIDEL
AQUAVISTA
Block 3 - R3 & R4
263 Queens Quay East
Toronto, ON

Scale: As indicated
Drawn by: M.N.
Checked by: C.A.
Project No.: 13148
Date: November 4, 2016
Drawing No.: A9-64

Plot Date: 1/17/2017 4:42:09 PM File Path: C:\Users\mnunes\Documents\VEMT 2015 WORKING FILES\13148P20-Model-Building R3-R4_mnunes.rvt

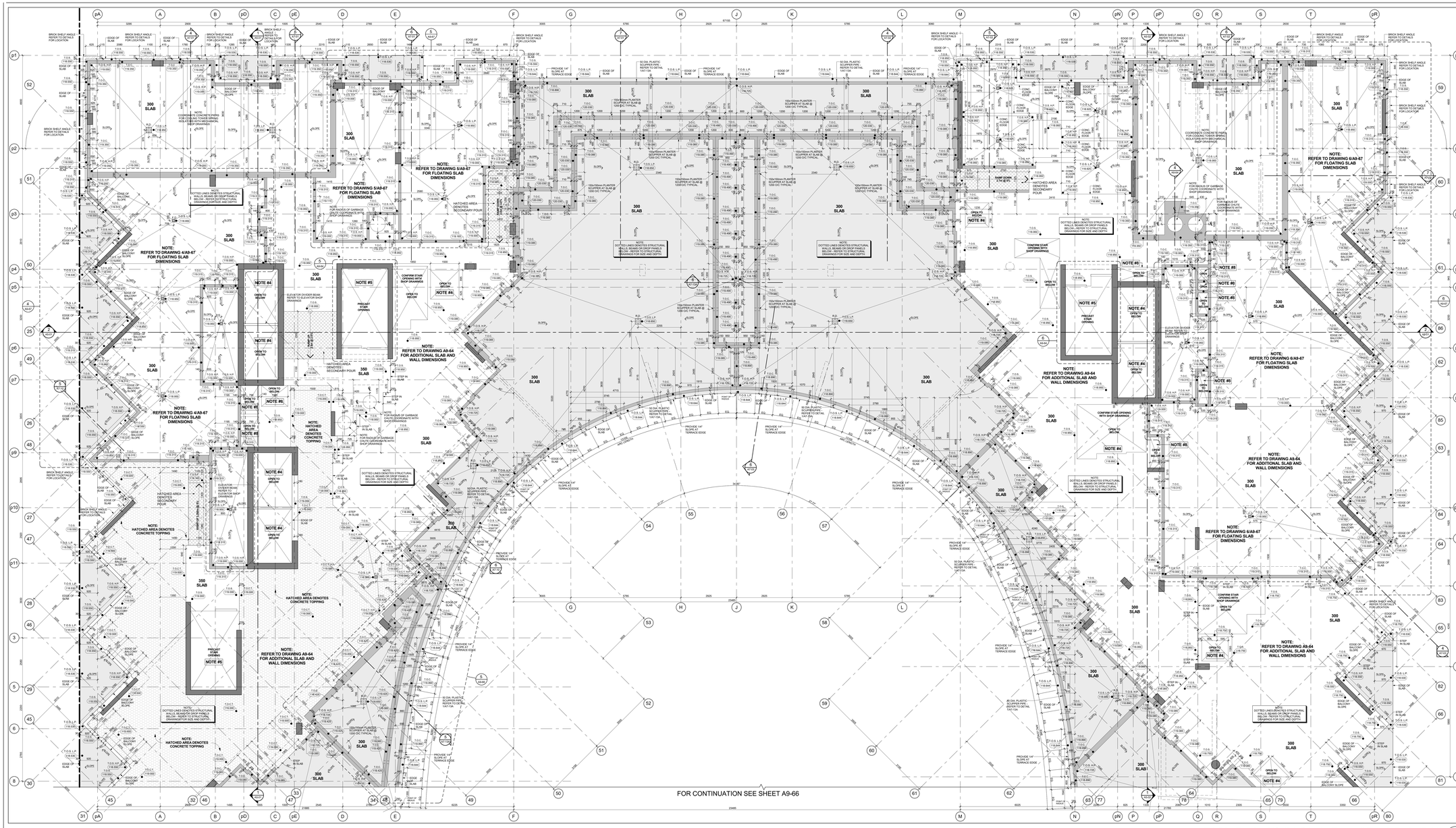

Slab Edge Plan - Level 13 - Suite Balconies, Terraces & Concrete Topping (Part 1)
Scale: 1 : 1 50

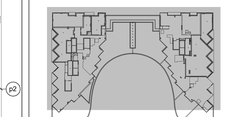

Key Plan - Level 13 3 / A9-65

GENERAL SLAB-EDGE NOTES

1. ASSUME TOP OF FLOOR SLAB ELEVATION AS ±0.000, FOR FLOOR SLAB ELEVATION SEE BUILDING SECTION DRAWINGS.
2. ALL STRUCTURE COLUMNS AND SHEAR WALLS ARE LOCATED 90° WITH GRID LINE, UNLESS NOTED OTHERWISE.
3. REFER TO STRUCTURAL DRAWINGS FOR FURTHER COLUMN, WALL AND BEAM DETAILS AND DIMENSIONS.
4. FOR ELEVATOR SHAFT SIZE AND OPENINGS REFER TO SHOP DRAWINGS FOR DETAILS.
5. CONTRACTORS TO CONFIRM STAIR LOCATION WITH STEEL STAIR MANUFACTURE. FOR STAIR MD LANDING REFER TO STAIR SECTION ON A4 - SERIES DRAWINGS.
6. CONTRACTORS TO CONFIRM STAIR LOCATION WITH STEEL STAIR MANUFACTURE. FOR STAIR MD LANDING REFER TO STAIR SECTION ON A4 - SERIES DRAWINGS.
7. REFER TO LANDSCAPE DRAWINGS FOR PLANTER WALL LOCATIONS, PLANTER WALL HEIGHTS, DRAIN LOCATIONS AND GENERAL DETAILS AND DIMENSIONS.
8. REFER TO MECHANICAL AND ELECTRICAL DRAWINGS FOR HORIZONTAL SHAFT OPENING SIZES IN WALLS VERTICAL SHAFT OPENING SIZES IN FLOORS MECHANICAL EQUIPMENT OPENING SIZES AND ALL OTHER DETAILS
9. REFER TO ARCHIVED DRAWINGS FOR SURVEYED LOCATIONS, ELEVATIONS AND DIMENSIONS OF EXISTING CONDITIONS WHICH ARE TO BE CONFIRMED BY THE SURVEYOR ON SITE.
10. REFER TO SHERWOOD GEOSTRUCTURAL ENGINEERS DRAWINGS FOR EXCAVATION SHORING AND TEMPORARY SHORING FOR CONSTRUCTION.
11. DIMENSIONS FOR CRANE TOWER LOCATIONS AND CRANE TOWER SLAB OPENING ARE ONLY PROPOSED AND ARE TO BE COORDINATED WITH STRUCTURAL AND CRANE TOWER SHOP DRAWINGS AND STRUCTURAL CONSULTANT.

General Slab Edge Notes 2 / A9-65

GENERAL SLAB-EDGE LEGEND:

- DARK HATCH INDICATES CONCRETE WALL OR COLUMN
- LIGHT HATCH INDICATES STRUCTURAL CURBS, LOW WALLS, OR HAUNCHES
- LIGHTER HATCH INDICATES STRUCTURAL TRANSFER SLABS, BALCONYS, OR TERRACES
- HATCHED AREA INDICATES CONCRETE TOPPING
- HATCHED AREA INDICATES SECONDARY POUR
- HATCHED AREA INDICATES FLOATING SLAB
- EXISTING FINISHED LANDSCAPE GRADING, REFER TO LANDSCAPE DWGS.
- 559.10 TOP OF CONCRETE SLAB - HIGH POINT
- 559.10 TOP OF CONCRETE SLAB - LOW POINT
- 559.10 TOP OF CONCRETE BEAM
- 559.10 TOP OF CONCRETE CURB
- 559.10 TOP OF CONCRETE FOUNDATION WALL
- 559.10 TOP OF FOOTING
- 559.10 TOP OF CONCRETE HAUNCH
- 559.10 TOP OF CONCRETE SLAB
- 559.10 TOP OF SECONDARY POUR
- 559.10 TOP OF CONCRETE LEDGE
- 559.10 TOP OF CONCRETE SLAB DEPRESSION
- 559.10 TOP OF CONCRETE UPTURN BEAM
- 559.10 TOP OF CONCRETE WALL
- 559.10 TOP OF CONCRETE FLOATING SLAB
- 559.10 TOP OF CONCRETE FLOATING CURB
- 559.10 TOP OF CONCRETE PARAPET
- 559.10 TOP OF CONCRETE TOPPING
- 559.10 TOP OF CONCRETE TOPPING - HIGH POINT
- 559.10 TOP OF CONCRETE TOPPING - LOW POINT
- 559.10 TOP OF CONCRETE LANDSCAPE CURB (ALSO REFER TO LANDSCAPE DRAWINGS)
- 559.10 TOP OF CONCRETE LANDSCAPE WALLS (ALSO REFER TO LANDSCAPE DRAWINGS)
- 559.10 UNDERSIDE OF CONCRETE BEAM
- 559.10 TOP OF STRUCTURAL STEEL
- 559.10 TOP OF CONCRETE MUD SLAB

General Slab Edge Legend 1 / A9-65

Contractor Must Check And Verify All Dimensions On The Job.

Do Not Scale The Drawings.

All Drawings, Specifications And Related Documents Are The Copyright Of The Architect And Must Be Returned Upon Request.

Reproduction Of Drawings, Specifications And Related Documents, In Part Or Whole Is Forbidden Without The Architects Written Permission.

This Drawing Is Not To Be Used For Construction Until Signed By The Architect.

Date: November 4, 2016

Construction

KIRKOR ARCHITECTS + PLANNERS
20 Martin Ross Avenue, Toronto, Ontario, M3J 2K8
TEL 416.645.4545, FAX 416.665.7234, www.kirkorarchitects.com

No.	Revision	Date
1	Construction	Nov. 4, 2016
No.	Issued For	Date

AQUAVISTA
AT BAYSIDE TORONTO

Drawing Title
Slab Edge Plans
Slab Edge Plan - Level 13 - Thirteenth Floor Plan - Suite Balconies, Terraces & Concrete Topping - Part 1

Project
Hines TRIDEL
AQUAVISTA
Block 3 - R3 & R4
263 Queens Quay East
Toronto, ON.

Scale	Drawn by
As indicated	M.N.
Checked by	
C.A.	
Project No.	Date
13148	November 4, 2016

Drawing No.
A9-65

Plot Date: 11/2/2016 12:43:20 PM File Path: C:\Users\vdesouza\Documents\ACA21 2015 WORKING FILES\13148P2D-Model-Building R3-R4_vdesouza.rvt

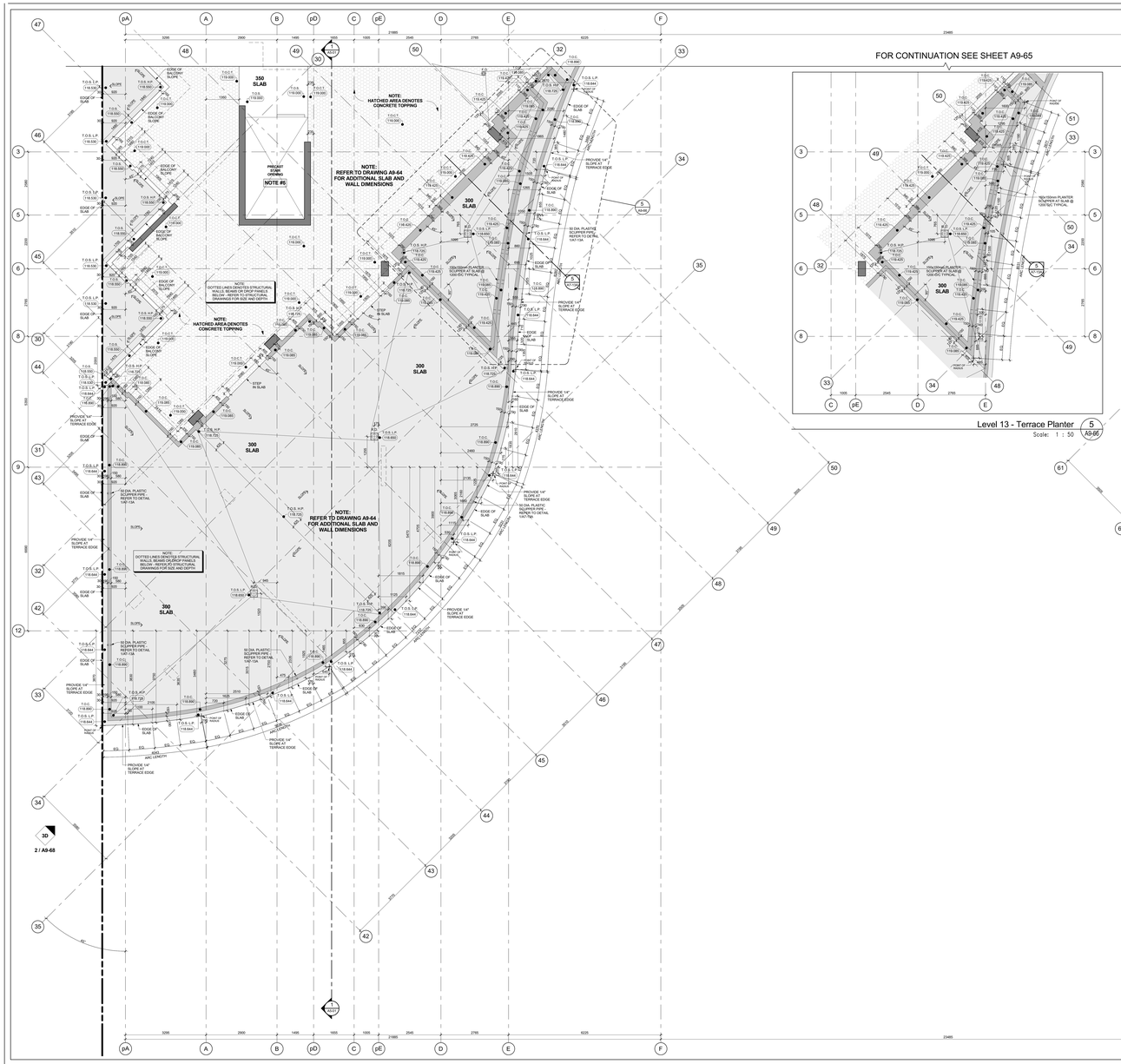

Level 13 - Terrace Planter 5 A9-66
Scale: 1 : 50

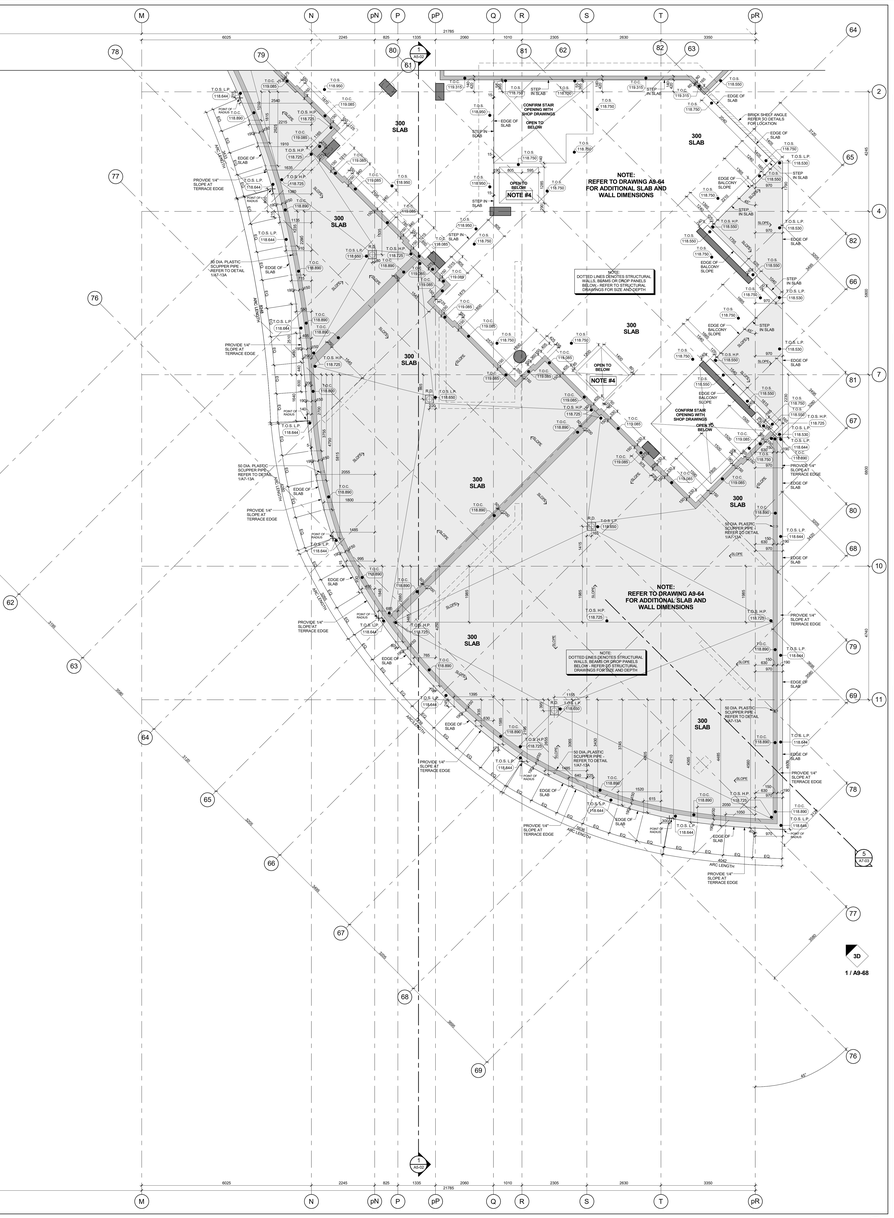

Slab Edge Plan - Level 13 - Suite Balconies, Terraces & Concrete Topping (Part 2) 4 A9-66
Scale: 1 : 50

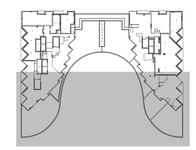

Key Plan - Level 13 3 A9-66

GENERAL SLAB-EDGE NOTES

1. ASSUME TOP OF FLOOR SLAB ELEVATION AS 0.000, FOR FLOOR SLAB ELEVATION SEE BUILDING SECTION DRAWINGS.
2. ALL STRUCTURE COLUMNS AND SHEAR WALLS ARE LOCATED 90° WITH GRID LINE, UNLESS NOTED OTHERWISE.
3. REFER TO STRUCTURAL DRAWINGS FOR FURTHER COLUMN, WALL AND BEAM DETAILS AND DIMENSIONS.
4. FOR ELEVATOR SHAFT SIZE AND OPENINGS REFER TO SHOP DRAWINGS FOR DETAILS.
5. CONTRACTORS TO CONFIRM STAIR LOCATION WITH STEEL STAIR MANUFACTURE. FOR STAIR MID LANDING REFER TO STAIR SECTION ON M - SERIES DRAWINGS.
6. CONTRACTORS TO CONFIRM STAIR LOCATION WITH STEEL STAIR MANUFACTURE. FOR STAIR MID LANDING REFER TO STAIR SECTION ON M - SERIES DRAWINGS.
7. REFER TO LANDSCAPE DRAWINGS FOR PLANTER WALL LOCATIONS, SLOPED SLAB LOCATIONS, PLANTER LOCATIONS AND GENERAL DETAILS AND DIMENSIONS.
8. REFER TO MECHANICAL AND ELECTRICAL DRAWINGS FOR: HORIZONTAL SHAFT OPENING SIZES IN WALLS VERTICAL SHAFT OPENING SIZES IN FLOORS SLEEVE SIZES AND LOCATIONS OF OPENING SIZES AND ALL OTHER DETAILS
9. REFER TO KNOWN DRAWINGS FOR SURVEYED LOCATIONS. CONTRACTOR TO CONFIRM ALL PROPERTY LINES FOR WHICH ARE TO BE CONFIRMED BY THE SURVEYOR ON SITE.
10. REFER TO SHERWOOD GEOSTRUCTURAL ENGINEERS DRAWINGS FOR EXCAVATION SHORING AND TEMPORARY SHORING FOR CONSTRUCTION.
11. DIMENSIONS FOR CRANE TOWER LOCATIONS AND CRANE TOWER SLAB OPENING ARE ONLY PROPOSED AND ARE TO BE COORDINATED WITH FINAL APPROVED CRANE TOWER SHOP DRAWINGS AND STRUCTURAL CONSULTANT.

General Slab Edge Notes 2 A9-66

GENERAL SLAB-EDGE LEGEND:

- DARK HATCH INDICATES CONCRETE WALL OR COLUMN
- LIGHT HATCH INDICATES STRUCTURAL CURBS, LOW WALLS, OR HAUNCHES
- LIGHTER HATCH INDICATES STRUCTURAL TRANSFER SLABS, BALCONYS, OR TERRACES
- HATCHED AREA INDICATES CONCRETE TOPPING
- HATCHED AREA INDICATES SECONDARY CONCRETE POUR
- HATCHED AREA INDICATES FLOATING SLAB
- EXISTING FINISHED LANDSCAPE GRADING, REFER TO LANDSCAPE DWGS.
- TOP OF CONCRETE SLAB - HIGH POINT
- TOP OF CONCRETE SLAB - LOW POINT
- TOP OF CONCRETE BEAM
- TOP OF CONCRETE CURB
- TOP OF CONCRETE FOUNDATION WALL
- TOP OF FOOTING
- TOP OF CONCRETE HAUNCH
- TOP OF CONCRETE SLAB
- TOP OF SECONDARY POUR
- TOP OF CONCRETE LEDGE
- TOP OF CONCRETE SLAB DEPRESSION
- TOP OF CONCRETE UPTURN BEAM
- TOP OF CONCRETE WALL
- TOP OF CONCRETE FLOATING SLAB
- TOP OF CONCRETE FLOATING CURB
- TOP OF CONCRETE PARAPET
- TOP OF CONCRETE TOPPING
- TOP OF CONCRETE TOPPING - HIGH POINT
- TOP OF CONCRETE TOPPING - LOW POINT
- TOP OF CONCRETE LANDSCAPE CURB (ALSO REFER TO LANDSCAPE DRAWINGS)
- TOP OF CONCRETE LANDSCAPE WALLS (ALSO REFER TO LANDSCAPE DRAWINGS)
- UNDERSIDE OF CONCRETE BEAM
- TOP OF STRUCTURAL STEEL
- TOP OF CONCRETE MUD SLAB

General Slab Edge Legend 1 A9-66

Contractor Must Check And Verify All Dimensions On The Job.
Do Not Scale The Drawings.
All Drawings, Specifications And Related Documents Are The Copyright Of The Architect And Must Be Returned Upon Request.
Reproduction Of Drawings, Specifications And Related Documents In Part Or Whole Is Forbidden Without The Architects Written Permission.
This Drawing Is Not To Be Used For Construction Until Signed By The Architect.

Date: November 4, 2016

KIRKOR ARCHITECTS + PLANNERS
20 Martin Ross Avenue, Toronto, Ontario, M3J 2K8
TEL 416.665.4065, FAX 416.665.7294, www.kirkorarchitects.com

No.	Revision	Date
1	Construction	Nov. 4, 2016
No.	Issued For	Date

AQUAVISTA
AT BAYSIDE TORONTO

Drawing Title
Slab Edge Plans
Slab Edge Plan - Level 13 - Thirteenth Floor Plan - Suite Balconies, Terraces & Concrete Topping - Part 2

Project
Hines TRIDEL
AQUAVISTA
Block 3 - R3 & R4
263 Queens Quay East
Toronto, ON

Scale	As indicated
Drawn by	M.N.
Checked by	C.A.
Project No.	13148
Date	November 4, 2016
Drawing No.	A9-66

Plot Date: 11/2/2016 12:43:46 PM File Path: C:\Users\vdecock\Documents\VE\21 2015 WORKING FILES\13148P2D-Model-Building R3-R4_vdecock.rvt

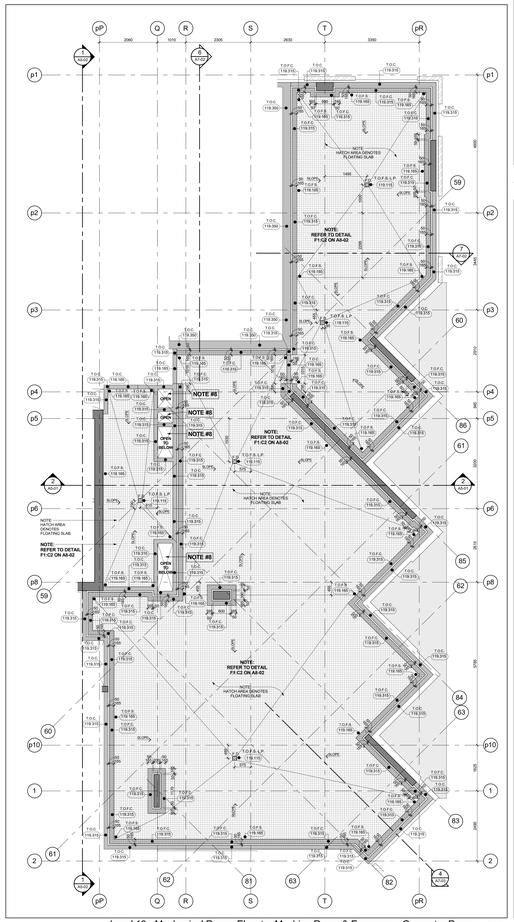

Level 13 - Mechanical Room, Elevator Machine Room & Emergency Generator Room Floating Slab 6 A9-67

Scale: 1 : 50

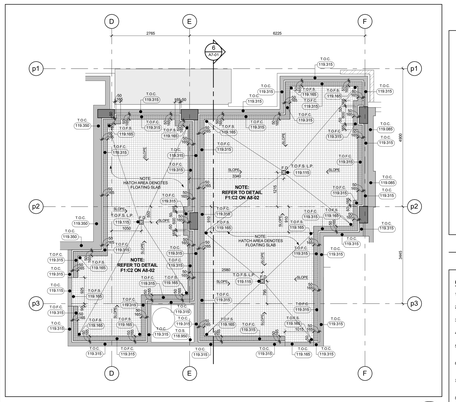

Level 13 - Artscape Electrical Room & Artscape Emergency Generator Room Floating Slab 5 A9-67

Scale: 1 : 50

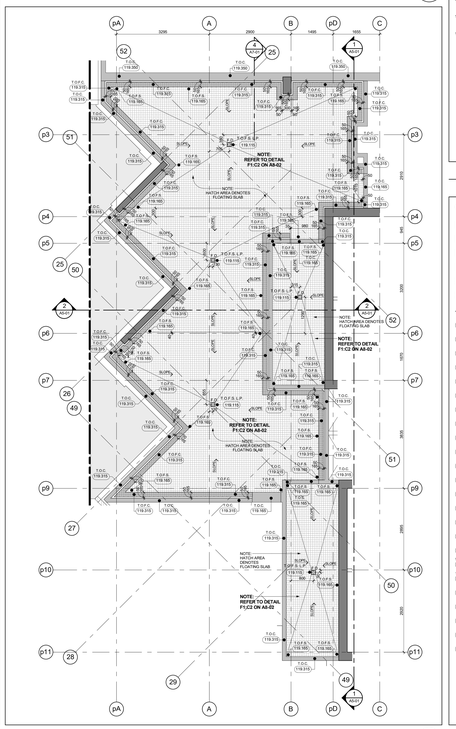

Level 13 - Artscape Mechanical Room & Elevatror Machine Room Floating Slab 4 A9-67

Scale: 1 : 50

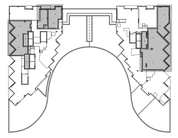

Key Plan - Level 13 3 A9-67

GENERAL SLAB-EDGE NOTES

1. ASSUME TOP OF FLOOR SLAB ELEVATION AS ±0.000, FOR FLOOR SLAB ELEVATION SEE BUILDING SECTION DRAWINGS.
2. ALL STRUCTURE COLUMNS AND SHEAR WALLS ARE LOCATED 50" WITH GRID LINE, UNLESS NOTED OTHERWISE.
3. REFER TO STRUCTURAL DRAWINGS FOR FURTHER COLUMN, WALL AND BEAM DETAILS AND DIMENSIONS.
4. FOR ELEVATOR SHAFT SIZE AND OPENINGS REFER TO SHOP DRAWINGS FOR DETAILS.
5. CONTRACTORS TO CONFIRM STAIR LOCATION WITH STEEL STAIR MANUFACTURE FOR STAIR MD LANDING REFER TO STAIR SECTION ON AE - SERIES DRAWINGS.
6. CONTRACTORS TO CONFIRM STAIR LOCATION WITH STEEL STAIR MANUFACTURE FOR STAIR MD LANDING REFER TO STAIR SECTION ON AE - SERIES DRAWINGS.
7. REFER TO LANDSCAPE DRAWINGS FOR PLANTER WALL AND PLANTER SLAB DEPRESSION LOCATIONS AND GENERAL DETAILS AND DIMENSIONS.
8. REFER TO MECHANICAL AND ELECTRICAL DRAWINGS FOR: HORIZONTAL SHAFT OPENING SIZES IN WALLS VERTICAL SHAFT OPENING SIZES IN FLOORS SLAB DEPRESSION AND OPENING SIZES AND ALL OTHER DETAILS
9. REFER TO KNOWN DRAWINGS FOR SURVEYED LOCATIONS. ALL PROPERTY LINES AND EASEMENTS SHOWN ON THIS BRANCH ARE TO BE CONFIRMED BY THE SURVEYOR ON SITE.
10. REFER TO SHERWOOD GEOSTRUCTURAL ENGINEERS DRAWINGS FOR EXCAVATION SHORING AND TEMPORARY SHORING FOR CONSTRUCTION.
11. DIMENSIONS FOR CRANE TOWER LOCATIONS AND CRANE TOWER SLAB OPENING ARE ONLY PROPOSED AND ARE TO BE COORDINATED WITH FINAL APPROVED CRANE TOWER SHOP DRAWINGS AND STRUCTURAL CONSULTANT.

General Slab Edge Notes 2 A9-67

GENERAL SLAB-EDGE LEGEND:

- DARK HATCH INDICATES CONCRETE WALL OR COLUMN
- LIGHT HATCH INDICATES STRUCTURAL CURBS, LOW WALLS, OR HAUNCHES
- LIGHTER HATCH INDICATES STRUCTURAL TRANSFER SLABS, BALCONYS, OR TERRACES
- HATCHED AREA INDICATES CONCRETE TOPPING
- HATCHED AREA INDICATES SECONDARY CONCRETE POUR
- HATCHED AREA INDICATES FLOATING SLAB
- EXISTING FINISHED LANDSCAPE GRADING, REFER TO LANDSCAPE DWGS.
- 103.10 (999.999) TOP OF CONCRETE SLAB - HIGH POINT
- 103.10 (999.999) TOP OF CONCRETE SLAB - LOW POINT
- 103. (999.999) TOP OF CONCRETE BEAM
- 103. (999.999) TOP OF CONCRETE CURB
- 103. (999.999) TOP OF CONCRETE FOUNDATION WALL
- 103. (999.999) TOP OF FOOTING
- 103. (999.999) TOP OF CONCRETE HAUNCH
- 103. (999.999) TOP OF CONCRETE SLAB
- 103.F. (999.999) TOP OF SECONDARY POUR
- 103. (999.999) TOP OF CONCRETE LEDGE
- 103.S.D. (999.999) TOP OF CONCRETE SLAB DEPRESSION
- 103.P. (999.999) TOP OF CONCRETE UPTURN BEAM
- 103. (999.999) TOP OF CONCRETE WALL
- 103.F. (999.999) TOP OF CONCRETE FLOATING SLAB
- 103.C. (999.999) TOP OF CONCRETE FLOATING CURB
- 103. (999.999) TOP OF CONCRETE PARAPET
- 103.C. (999.999) TOP OF CONCRETE TOPPING
- 103.C.H. (999.999) TOP OF CONCRETE TOPPING - HIGH POINT
- 103.C.L. (999.999) TOP OF CONCRETE TOPPING - LOW POINT
- 103.C. (999.999) TOP OF CONCRETE LANDSCAPE CURB (ALSO REFER TO LANDSCAPE DRAWINGS)
- 103.W. (999.999) TOP OF CONCRETE LANDSCAPE WALLS (ALSO REFER TO LANDSCAPE DRAWINGS)
- (#50.0) (999.999) UNDERSIDE OF CONCRETE BEAM
- 103.S. (999.999) TOP OF STRUCTURAL STEEL
- 103.M. (999.999) TOP OF CONCRETE MUD SLAB

General Slab Edge Legend 1 A9-67

Contractor Must Check And Verify All Dimensions On The Job.

Do Not Scale The Drawings.

All Drawings, Specifications And Related Documents Are The Copyright Of The Architect And Must Be Returned Upon Request.

Reproduction Of Drawings, Specifications And Related Documents In Part Or Whole Is Forbidden Without The Architects Written Permission.

This Drawing Is Not To Be Used For Construction Until Signed By The Architect.

Date: November 4, 2016



Construction

KIRKOR ARCHITECTS + PLANNERS
20 Martin Ross Avenue, Toronto, Ontario, M3J 2K8
T 416 665 4060, F 416 665 1234, www.kirkorarchitects.com

No.:	Revision	Date
1	Construction	Nov. 4, 2016
No.	Issued For	Date

AQUAVISTA
AT BAYSIDE TORONTO

Drawing Title

Slab Edge Plan - Level 13 - Thirteenth Floor Mechanical Penthouse Floating Slab Floor Plans

Project

Hines TRIDEL
AQUAVISTA
Block 3 - R3 & R4
263 Queens Quay East
Toronto, ON

Scale	As indicated
Drawn by	M.N.
Checked by	C.A.
Project No.	13148
Date	November 4, 2016
Drawing No.	A9-67

Plot Date: 11/2/2016 12:44:13 PM File Path: C:\Users\rdecock\Documents\ACA21 2015 WORKING FILES\13148P20-Model-Building R3-R4_rdecock.rvt

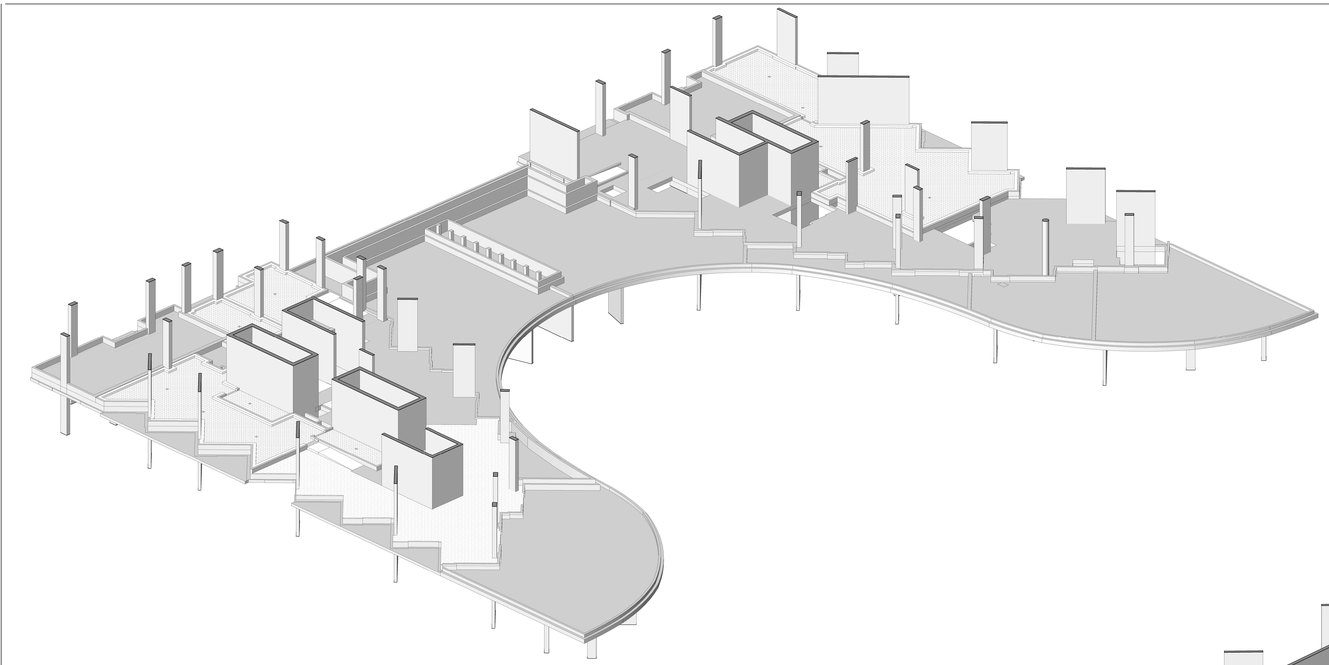

3D Floor Plan - Level 13 - West Side - Looking East 2 A9-68
NTS

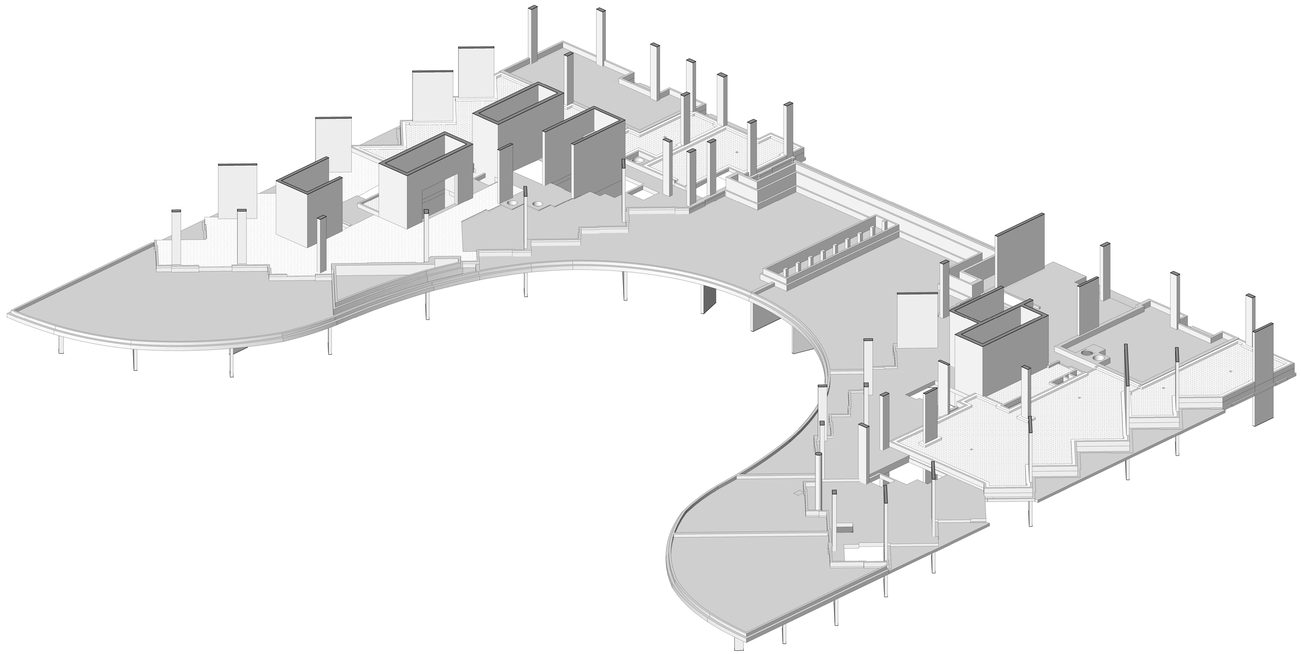

3D Floor Plan - Level 13 - East Side - Looking West 1 A9-68
NTS

Contractor Must Check And Verify All Dimensions On The Job.

Do Not Scale The Drawings.

All Drawings, Specifications And Related Documents Are The Copyright Of The Architect And Must Be Returned Upon Request.

Reproduction Of Drawings, Specifications And Related Documents In Part Or Whole Is Forbidden Without The Architects Written Permission.

This Drawing Is Not To Be Used For Construction Until Signed By The Architect.

Date: **November 4, 2016**

ONTARIO ASSOCIATION OF ARCHITECTS
LICENSED
LICENCE
4292
SEAL MUST BE SIGNED TO BE VALID

Construction

KIRKOR ARCHITECTS + PLANNERS
20 Martin Ross Avenue, Toronto, Ontario, M3J 2K8
T(416) 665-6060, F(416) 665-1234, www.kirkorarchitects.com

No.:	Revision:	Date

No.	Issued For	Date
1.	Construction	Nov. 4, 2016

AQUAVISTA
AT BAYSIDE TORONTO

Drawing Title
Slab Edge Plans
Slab Edge Plan - Level 13 - East & West 3D View

Project
Hines TRIDEL
AQUAVISTA
Block 3 - R3 & R4
263 Queens Quay East
Toronto, ON

Scale

Drawn by: M.N.
Checked by: C.A.
Project No.: 13148
Date: November 4, 2016
Drawing No.: A9-68

Plot Date: 11/2/2016 12:44:28 PM File Path: C:\Users\jvdescock\Documents\REVIT 2015 WORKING FILES\13148P20-Wader-Building R3-R4_rvdescock.rvt

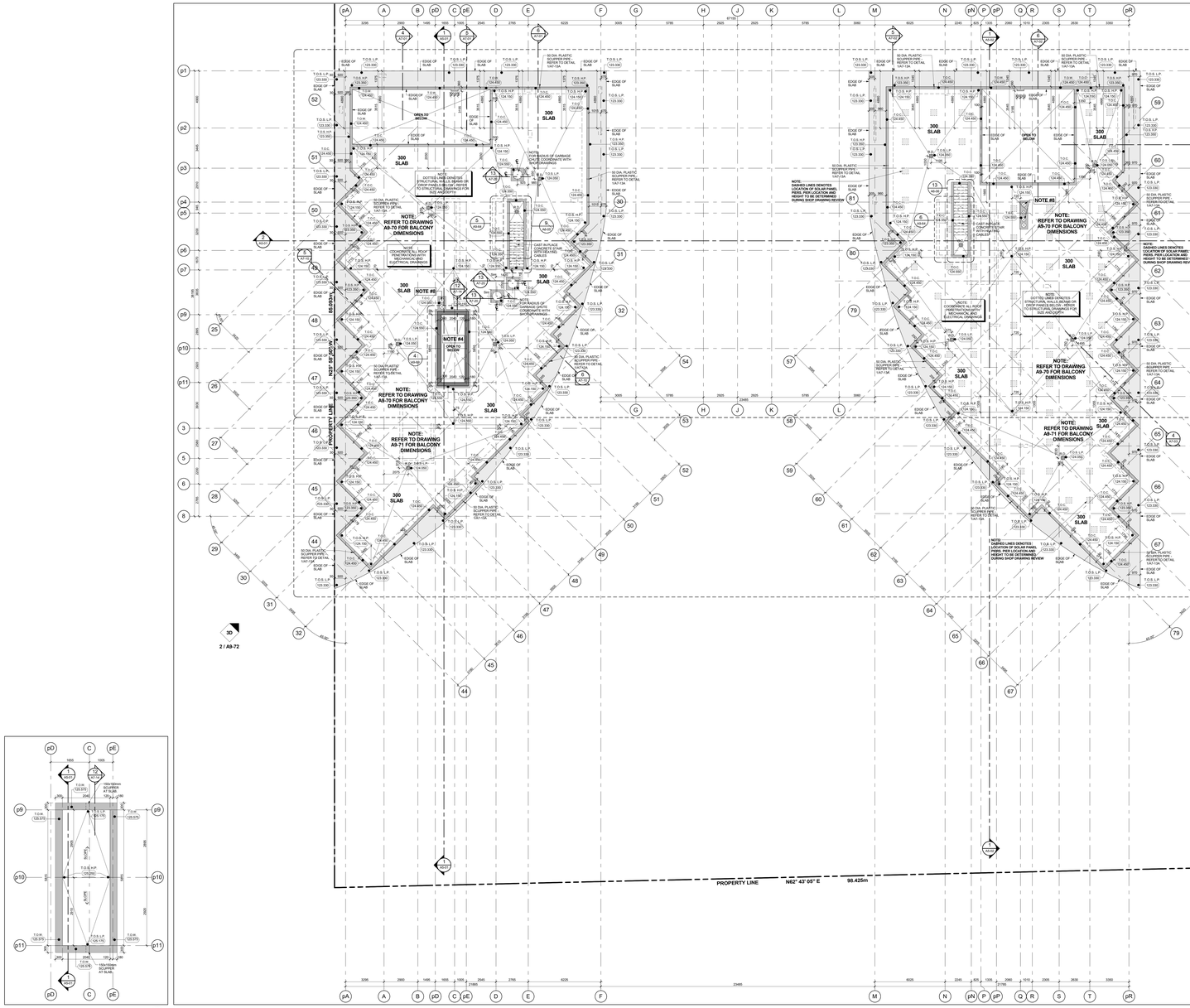
PROPERTY LINE
N64° 01' 10" E
44.000m
N25° 58' 50" W
44.000m
PROPERTY LINE
PROPERTY LINE
N62° 43' 05" E
98.425m
PROPERTY LINE
NOTE: DASHED LINES DENOTES LOCATION OF SOLAR PANEL PIERS. REFER LOCATION AND HEIGHT TO BE DETERMINED DURING SHOP DRAWING REVIEW
NOTE: DASHED LINES DENOTES LOCATION OF SOLAR PANEL PIERS. REFER LOCATION AND HEIGHT TO BE DETERMINED DURING SHOP DRAWING REVIEW
NOTE: REFER TO DRAWING A8-70 FOR BALCONY DIMENSIONS
NOTE: REFER TO DRAWING A8-71 FOR BALCONY DIMENSIONS
NOTE #8
NOTE #4
OPEN TO BELOW
300 SLAB
OPEN TO BELOW
OPEN TO BELOW
NOTE: DOTTED LINES DENOTES STRUCTURAL WALLS, REFER OF SHOP DRAWINGS FOR SIZE AND TO STRUCTURAL DRAWINGS FOR SIZE AND DEPTH
NOTE: COORDINATE ALL ROOF PENETRATIONS WITH MECHANICAL AND ELECTRICAL DRAWINGS
NOTE: COORDINATE ALL ROOF PENETRATIONS WITH MECHANICAL AND ELECTRICAL DRAWINGS
NOTE: FOR RADIUS OF CARRIAGE DOOR, COORDINATE WITH SHOP DRAWINGS
NOTE: FOR RADIUS OF RAMP, COORDINATE WITH SHOP DRAWINGS
LIGHT WEIGHT CONCRETE SCREED TO ACHIEVE SLOPE TO DRAIN
50 DIA. PLASTIC SCUPPER PIPE - REFER TO DETAIL 1/A7-13A

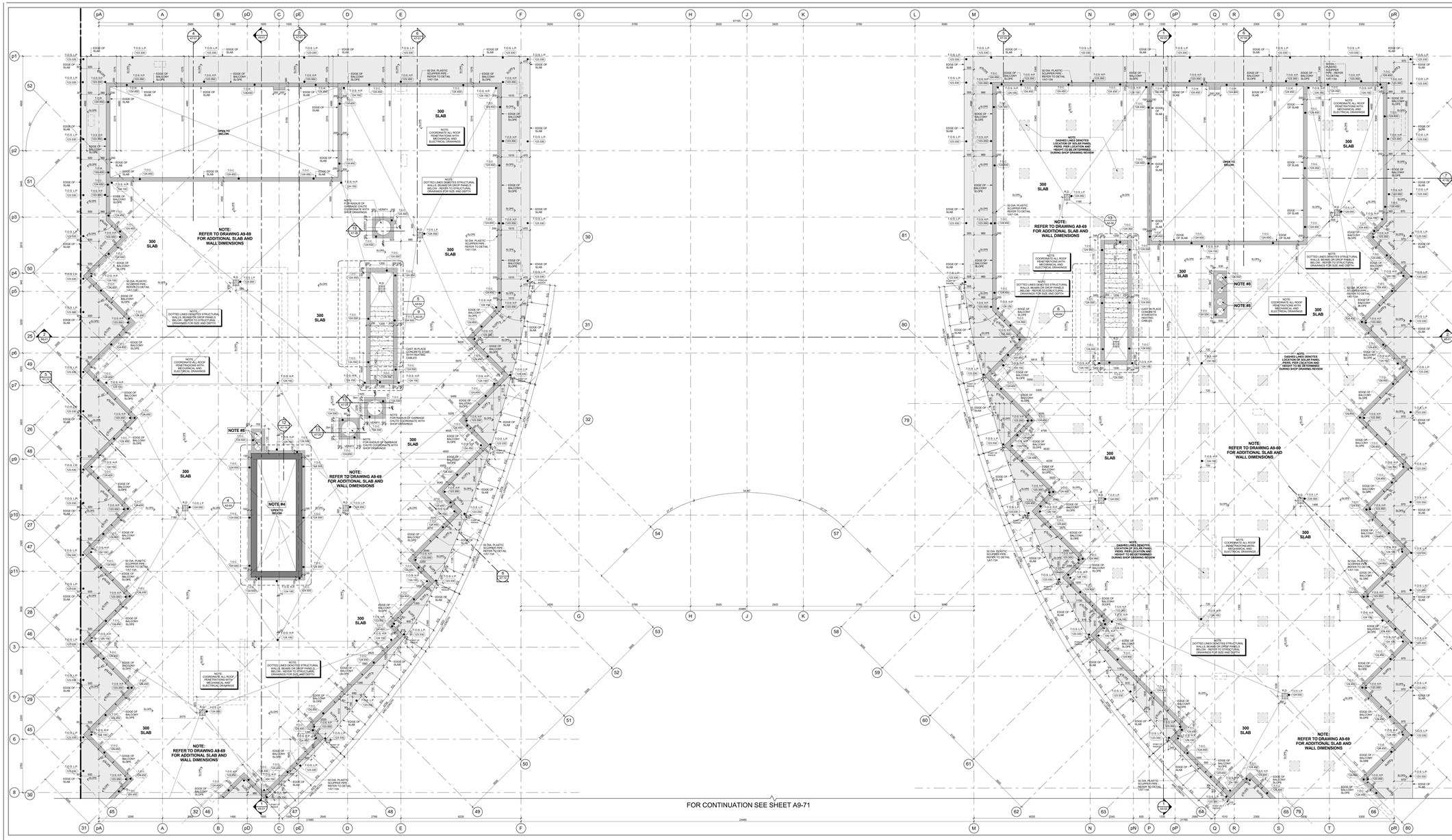

Slab Edge Plan - Level 14 - Decorative Balconies (Part 1) 4 A9-70

Scale: 1 : 1 50

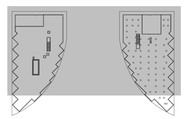

Key Plan - Level 14 3 A9-70

GENERAL SLAB-EDGE NOTES

1. ASSUME TOP OF FLOOR SLAB ELEVATION AS 40 MM FOR FLOOR SLAB ELEVATION SEE BUILDING SECTION DRAWINGS.
2. ALL STRUCTURE (COLUMNS AND SHEAR WALLS) ARE LOCATED 90° WITH GRID LINE, UNLESS NOTED OTHERWISE.
3. REFER TO STRUCTURAL DRAWINGS FOR FURTHER COLUMN, WALL AND BEAM DETAILS AND DIMENSIONS.
4. FOR ELEVATOR SHAFT SIZE AND OPENINGS REFER TO SHOP DRAWINGS FOR DETAILS.
5. CONTRACTORS TO CONFIRM STAIR LOCATION WITH STEEL STAIR MANUFACTURE. FOR STAIR MEZZANINE LANDING REFER TO STAIR SECTION ON M - SERIES DRAWINGS.
6. CONTRACTORS TO CONFIRM STAIR LOCATION WITH STEEL STAIR MANUFACTURE. FOR STAIR MEZZANINE LANDING REFER TO STAIR SECTION ON M - SERIES DRAWINGS.
7. REFER TO LANDSCAPE DRAWINGS FOR PLANTER WALL LOCATIONS AND GENERAL DIMENSIONS. REFER TO ARCH. DRAWINGS AND GENERAL DETAILS AND DIMENSIONS.
8. REFER TO MECHANICAL AND ELECTRICAL DRAWINGS FOR: HORIZONTAL SHAFT OPENING SIZES IN WALLS VERTICAL SHAFT OPENING SIZES IN FLOORS SLEEVE SIZES AND LOCATIONS OPENING SIZES AND ALL OTHER DETAILS
9. REFER TO ARCHAID DRAWINGS FOR SURVEYED LOCATIONS. ALL PROPERTY LINES, EASEMENTS AND BUILDING SETBACKS ARE TO BE CONFIRMED BY THE SURVEYOR ON SITE.
10. REFER TO SHERWOOD GEOSTRUCTURAL ENGINEERS DRAWINGS FOR EXCAVATION SHORING AND TEMPORARY SHORING FOR CONSTRUCTION.
11. DIMENSIONS FOR CRANE TOWER LOCATIONS AND CRANE TOWER SLAB OPENING ARE ONLY PROPOSED AND ARE TO BE COORDINATED WITH FINAL CRANE TOWER SHOP DRAWINGS AND STRUCTURAL CONSULTANT.

General Slab Edge Notes 2 A9-70

GENERAL SLAB-EDGE LEGEND:

- DARK HATCH INDICATES CONCRETE WALL OR COLUMN
- LIGHT HATCH INDICATES STRUCTURAL CURBS, LOW WALLS, OR MAJ/ROOTS
- LIGHTER HATCH INDICATES STRUCTURAL TRANSFER SLABS, BALCONIES, OR TERRACES
- HATCHED AREA INDICATES CONCRETE TOPPING
- HATCHED AREA INDICATES SECONDARY CONCRETE POUR
- HATCHED AREA INDICATES FLOATING SLAB
- EXISTING FINISHED LANDSCAPE GRADING, REFER TO LANDSCAPE DWGS.
- 123.50 TOP OF CONCRETE SLAB - HIGH POINT
- 123.00 / 280.000 TOP OF CONCRETE SLAB - LOW POINT
- 123.00 / 280.000 TOP OF CONCRETE BEAM
- 123.00 / 280.000 TOP OF CONCRETE CURB
- 123.00 / 280.000 TOP OF CONCRETE FOUNDATION WALL
- 123.00 / 280.000 TOP OF FOOTING
- 123.00 / 280.000 TOP OF CONCRETE HAUNCH
- 123.00 / 280.000 TOP OF CONCRETE SLAB
- 123.00 / 280.000 TOP OF SECONDARY POUR
- 123.00 / 280.000 TOP OF CONCRETE LEDGE
- 123.00 / 280.000 TOP OF CONCRETE SLAB DEPRESSION
- 123.00 / 280.000 TOP OF CONCRETE UPTURN BEAM
- 123.00 / 280.000 TOP OF CONCRETE WALL
- 123.00 / 280.000 TOP OF CONCRETE FLOATING SLAB
- 123.00 / 280.000 TOP OF CONCRETE FLOATING CURB
- 123.00 / 280.000 TOP OF CONCRETE PARAPET
- 123.00 / 280.000 TOP OF CONCRETE TOPPING
- 123.00 / 280.000 TOP OF CONCRETE TOPPING - HIGH POINT
- 123.00 / 280.000 TOP OF CONCRETE TOPPING - LOW POINT
- 123.00 / 280.000 TOP OF CONCRETE LANDSCAPE CURB (ALSO REFER TO LANDSCAPE DRAWINGS)
- 123.00 / 280.000 TOP OF CONCRETE LANDSCAPE WALLS (ALSO REFER TO LANDSCAPE DRAWINGS)
- 280.000 UNDERSIDE OF CONCRETE BEAM
- 123.00 / 280.000 TOP OF STRUCTURAL STEEL
- 123.00 / 280.000 TOP OF CONCRETE MUD SLAB

General Slab Edge Legend 1 A9-70

Contractor Must Check And Verify All Dimensions On The Job.
Do Not Scale The Drawings.
All Drawings, Specifications And Related Documents Are The Copyright Of The Architect And Must Be Returned Upon Request.
Reproduction Of Drawings, Specifications And Related Documents, In Part Or Whole Is Forbidden Without The Architects Written Permission.
This Drawing Is Not To Be Used For Construction Until Signed By The Architect.

Date: November 4, 2016

ONTARIO ASSOCIATION OF ARCHITECTS
KIRKOR ARCHITECTS + PLANNERS
"SEAL MUST BE SIGNED TO BE VALID"

Construction

KIRKOR ARCHITECTS + PLANNERS
20 Martin Ross Avenue, Toronto, Ontario, M3J 2K8
Tel 416 665 4565, Fax 416 665 7234, www.kirkorarchitects.com

No.	Revision	Date
1	Construction	Nov. 4, 2016
No.	Issued For	Date

AQUAVISTA
AT BAYSIDE TORONTO

Drawing Title
Slab Edge Plans
Slab Edge Plan - Level 14 - Fourteenth Floor Plan - Decorative Balconies - Part 1

Project
Hines TRIDEL
AQUAVISTA
Block 3 - R3 & R4
263 Queens Quay East
Toronto, ON.

Scale: As indicated
Drawn by: M.N.
Checked by: C.A.
Project No.: 13148
Date: November 4, 2016
Drawing No.: A9-70

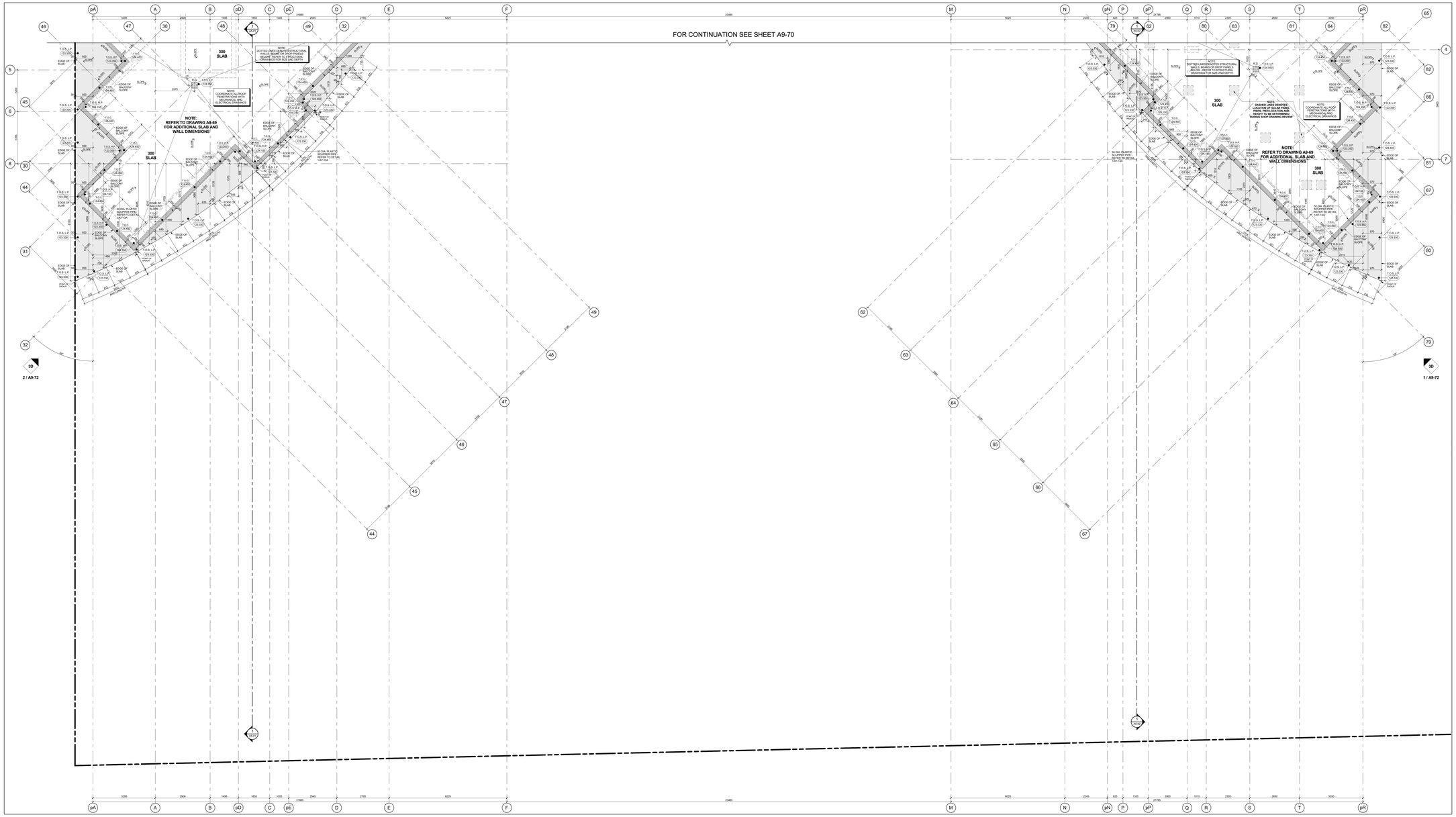

Slab Edge Plan - Level 14 - Decorative Balconies (Part 2) 4 A9-71
Scale: 1 : 50

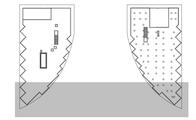

Key Plan - Level 14 3 A9-71

GENERAL SLAB-EDGE NOTES

1. ASSUME TOP OF FLOOR SLAB ELEVATION AS 0.000, FOR FLOOR SLAB ELEVATION SEE BUILDING SECTION DRAWINGS.
2. ALL STRUCTURE COLUMNS AND SHEAR WALLS ARE LOCATED 50" WITH GRID LINE, UNLESS NOTED OTHERWISE.
3. REFER TO STRUCTURAL DRAWINGS FOR FURTHER COLUMN, WALL AND BEAM DETAILS AND DIMENSIONS.
4. FOR ELEVATOR SHAFT SIZE AND OPENINGS REFER TO SHOP DRAWINGS FOR DETAILS.
5. CONTRACTORS TO CONFIRM EXIT STAIR LOCATION WITH STEEL STAIR MANUFACTURE FOR STAIR MID LANDING REFER TO STAIR SECTION ON A6 - SERIES DRAWINGS.
6. CONTRACTORS TO CONFIRM EXIT STAIR LOCATION WITH STEEL STAIR MANUFACTURE FOR STAIR MID LANDING REFER TO STAIR SECTION ON A6 - SERIES DRAWINGS.
7. REFER TO LANDSCAPE DRAWINGS FOR PLANTER WALL LOCATIONS, PLANTER WALL DRAINAGE LOCATIONS AND GENERAL DETAILS AND DIMENSIONS.
8. REFER TO MECHANICAL AND ELECTRICAL DRAWINGS FOR HORIZONTAL SHAFT OPENING SIZES IN WALLS VERTICAL SHAFT OPENING SIZES IN FLOORS SLEEVE SIZES AND LOCATIONS OPENING SIZES AND ALL OTHER DETAILS
9. REFER TO KROMAR DRAWINGS FOR SURVEYED LOCATIONS. ALL PROPERTY LINES AND BUILDING LOCATIONS WHICH ARE TO BE CONFIRMED BY THE SURVEYOR ON SITE.
10. REFER TO SHERWOOD GEOSTRUCTURAL ENGINEERS DRAWINGS FOR EXCAVATION SHORING AND TEMPORARY SHORING FOR CONSTRUCTION.
11. DIMENSIONS FOR CRANE TOWER LOCATIONS AND CRANE TOWER SLAB OPENING ARE ONLY PROPOSED AND ARE TO BE COORDINATED WITH FINAL APPROVED CRANE TOWER SHOP DRAWINGS AND STRUCTURAL CONSULTANT.

General Slab Edge Notes 2 A9-71

GENERAL SLAB-EDGE LEGEND:

- DARK HATCH INDICATES CONCRETE WALL OR COLUMN
- LIGHT HATCH INDICATES STRUCTURAL CURBS, LOW WALLS, OR HAUNCHES
- LIGHTER HATCH INDICATES STRUCTURAL TRANSFER SLABS, BALCONYS, OR TERRACES
- HATCHED AREA INDICATES CONCRETE TOPPING
- HATCHED AREA INDICATES SECONDARY CONCRETE POUR
- HATCHED AREA INDICATES FLOATING SLAB
- EXISTING FINISHED LANDSCAPE GRADING, REFER TO LANDSCAPE DWGS
- 559.10 / 269.955 TOP OF CONCRETE SLAB - HIGH POINT
- 559.10 / 269.955 TOP OF CONCRETE SLAB - LOW POINT
- 558. / 269.955 TOP OF CONCRETE BEAM
- 100. / 269.955 TOP OF CONCRETE CURB
- 559. / 269.955 TOP OF CONCRETE FOUNDATION WALL
- 100. / 269.955 TOP OF FOOTING
- 100. / 269.955 TOP OF CONCRETE HAUNCH
- 559. / 269.955 TOP OF CONCRETE SLAB
- 559.F / 269.955 TOP OF SECONDARY POUR
- 100. / 269.955 TOP OF CONCRETE LEDGE
- 559.D / 269.955 TOP OF CONCRETE SLAB DEPRESSION
- 559.P / 269.955 TOP OF CONCRETE UPTURN BEAM
- 559. / 269.955 TOP OF CONCRETE WALL
- 559.F / 269.955 TOP OF CONCRETE FLOATING SLAB
- 559.C / 269.955 TOP OF CONCRETE FLOATING CURB
- 100. / 269.955 TOP OF CONCRETE PARAPET
- 559.C / 269.955 TOP OF CONCRETE TOPPING
- 559.C.H / 269.955 TOP OF CONCRETE TOPPING - HIGH POINT
- 559.C.L / 269.955 TOP OF CONCRETE TOPPING - LOW POINT
- 559.C / 269.955 TOP OF CONCRETE LANDSCAPE CURB (ALSO REFER TO LANDSCAPE DRAWINGS)
- 559.W / 269.955 TOP OF CONCRETE LANDSCAPE WALLS (ALSO REFER TO LANDSCAPE DRAWINGS)
- 269.DB / 269.955 UNDERSIDE OF CONCRETE BEAM
- 559.S / 269.955 TOP OF STRUCTURAL STEEL
- 559.M / 269.955 TOP OF CONCRETE MUD SLAB

General Slab Edge Legend 1 A9-71

Contractor Must Check And Verify All Dimensions On The Job.
Do Not Scale The Drawings.
All Drawings, Specifications And Related Documents Are The Copyright Of The Architect And Must Be Returned Upon Request.
Reproduction Of Drawings, Specifications And Related Documents In Part Or Whole Is Forbidden Without The Architects Written Permission.
This Drawing Is Not To Be Used For Construction Until Signed By The Architect.

Date: November 4, 2016

KIRKOR ARCHITECTS + PLANNERS
20 Martin Ross Avenue, Toronto, Ontario, M3J 2K8
TEL 416.665.4065, FAX 416.665.1234, www.kirkorarchitects.com

No.	Revision	Date
1	Construction	Nov. 4, 2016
No.	Issued For	Date

AQUAVISTA
AT BAYSIDE TORONTO

Drawing Title
Slab Edge Plans
Slab Edge Plan - Level 14 - Fourteenth Floor Plan - Decorative Balconies - Part 2

Project
Hines TRIDEL
AQUAVISTA
Block 3 - R3 & R4
263 Queens Quay East
Toronto, ON

Scale: As indicated
Drawn by: M.N.
Checked by: C.A.
Project No.: 13148
Date: November 4, 2016
Drawing No.: A9-71

Plot Date: 11/2/2016 12:45:18 PM File Path: C:\Users\vdacosck\Documents\ACA21 2015 WORKING FILES\13148P2D-Model-Building R3-R4_vdacosck.rvt

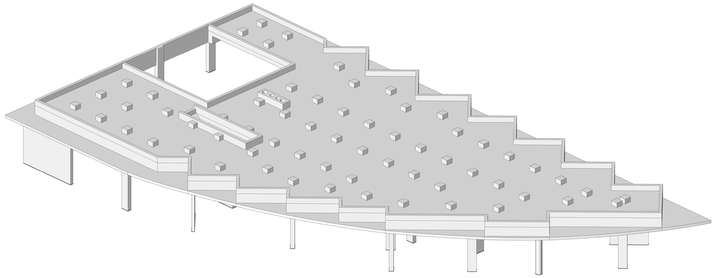

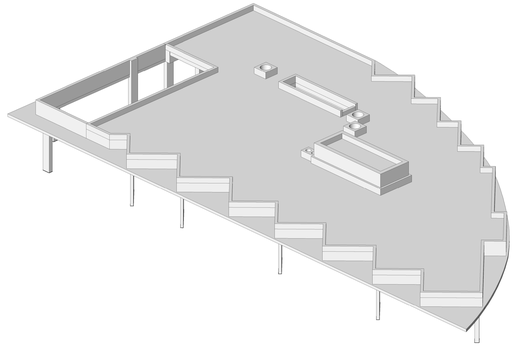

3D Floor Plan - Level 14 - West Side - Looking East 2 A9-72
Scale:

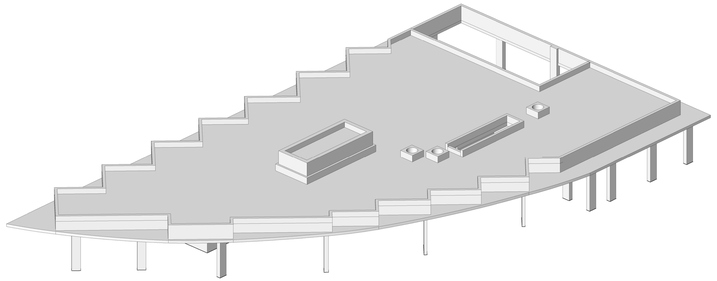

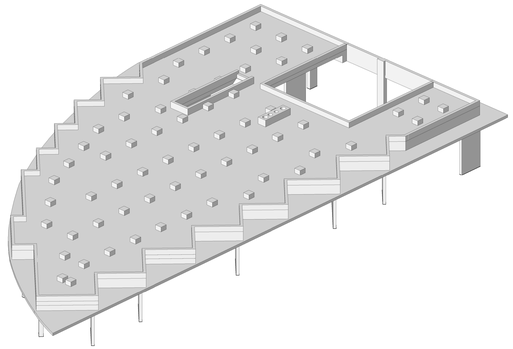

3D Floor Plan - Level 14 - East Side - Looking West 1 A9-72
Scale:

Contractor Must Check And Verify All Dimensions On The Job.

Do Not Scale The Drawings.

All Drawings, Specifications And Related Documents Are The Copyright Of The Architect And Must Be Returned Upon Request.

Reproduction Of Drawings, Specifications And Related Documents In Part Or Whole Is Forbidden Without The Architects Written Permission.

The Drawing Is Not To Be Used For Construction Until Signed By The Architect.

Date: **November 4, 2016**

ONTARIO ASSOCIATION OF ARCHITECTS
ARCHITECT
LAWRENCE KIRKOR
LICENCE
4292

SEAL MUST BE SIGNED TO BE VALID

Construction

KIRKOR ARCHITECTS + PLANNERS
20 Martin Ross Avenue, Toronto, Ontario, M3J 2K8
T(416) 665-6060, F(416) 665-1234, www.kirkorarchitects.com

No.:	Revision:	Date

No	Issued For	Date
1.	Construction	Nov. 4, 2016

AQUAVISTA
AT BAYSIDE TORONTO

Drawing Title
Slab Edge Plans
Slab Edge Plan - Level 14 - East & West 3D View

Project
Hines TRIDEL
AQUAVISTA
Block 3 - R3 & R4
263 Queens Quay East
Toronto, ON

Scale

Drawn by: M.N.
Checked by: C.A.
Project No.: 13148
Date: November 4, 2016
Drawing No.: A9-72

Plot Date: 11/2/2016 12:45:33 PM File Path: C:\Users\jvdescock\Documents\REVIT 2015 WORKING FILES\13148F20-Wade-Building R3-R4_vdescock.rvt