

- Notes:**
1. CONTRACTOR AND ALL SUB-TRADES SHALL VERIFY ALL SITE DIMENSIONS. ALL DRAWINGS, DETAILS AND SPECIFICATIONS AND REPORT ANY DISCREPANCIES TO THE INTERIOR DESIGNER IN WRITING FOR APPROVAL BEFORE PROCEEDING WITH THE WORK.
 2. CONTRACTOR AND SUB-CONTRACTORS, BEFORE PROCEEDING WITH WORK, MUST SUBMIT ALL NECESSARY SAMPLES FOR APPROVAL OF QUALITY AND FINISH TO THE INTERIOR DESIGNER.
 3. CONTRACTOR MUST COMPLY WITH THE CONTRACT DOCUMENTS, PERFORMANCE REQUIREMENTS, APPLICABLE CODES AND REGULATIONS.
 4. ALL DRAWINGS AND WRITTEN MATERIAL HEREIN CONSTITUTES THE ORIGINAL AND UNPUBLISHED WORK OF "H BY IV DESIGN ASSOCIATES INC." AND MAY NOT BE DUPLICATED, USED OR DISCLOSED WITHOUT PRIOR WRITTEN CONSENT OF "H BY IV DESIGN ASSOCIATES INC."
 5. DRAWINGS NOT TO BE SCALED

Issue:

01 ISSUED FOR COORDINATION	15.04.09
02 ISSUED FOR COORDINATION	15.04.13
03 ISSUED FOR PLUMBING TENDER	15.10.28

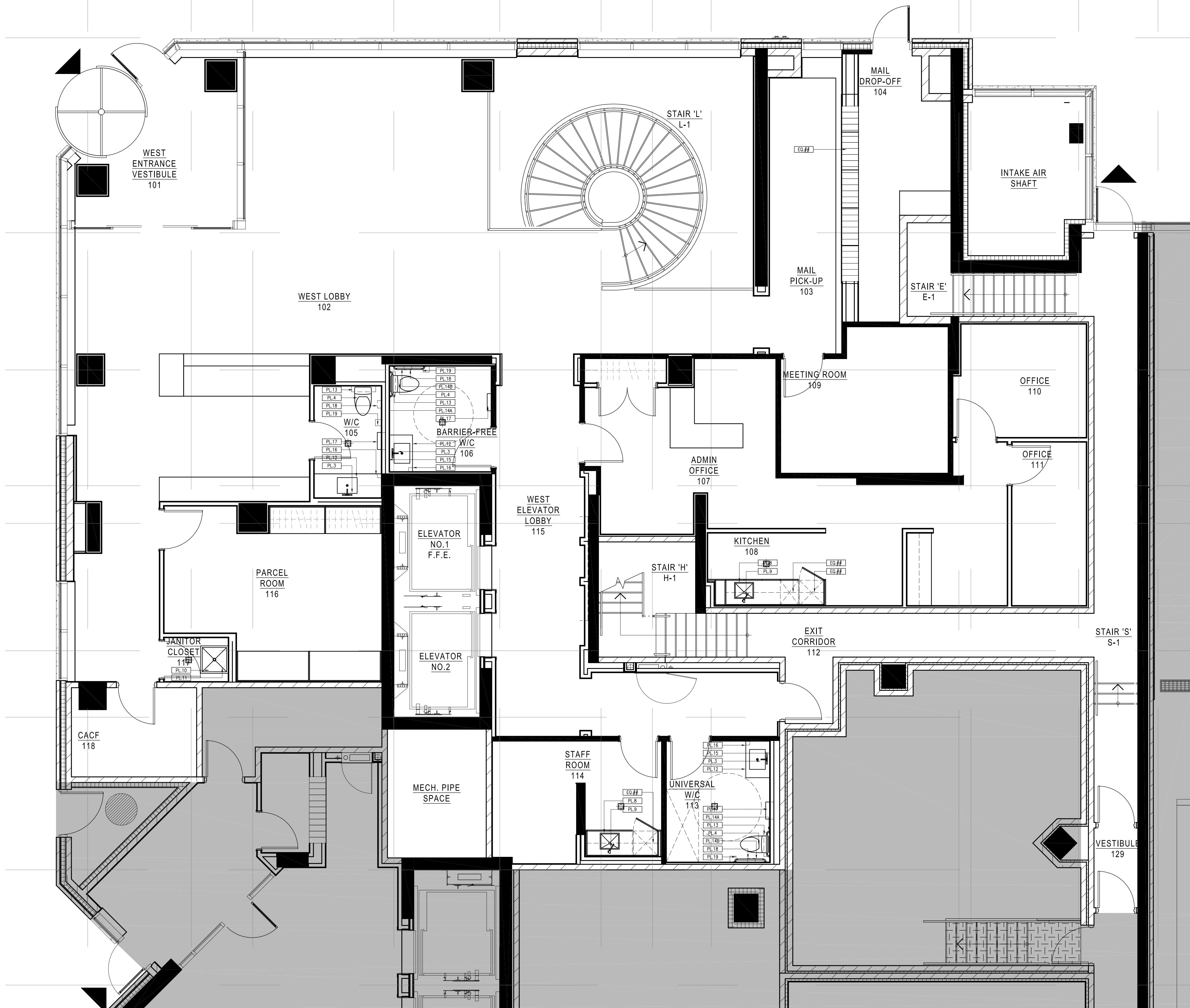

1 REFLECTED CEILING PLAN
SCALE: 1:50

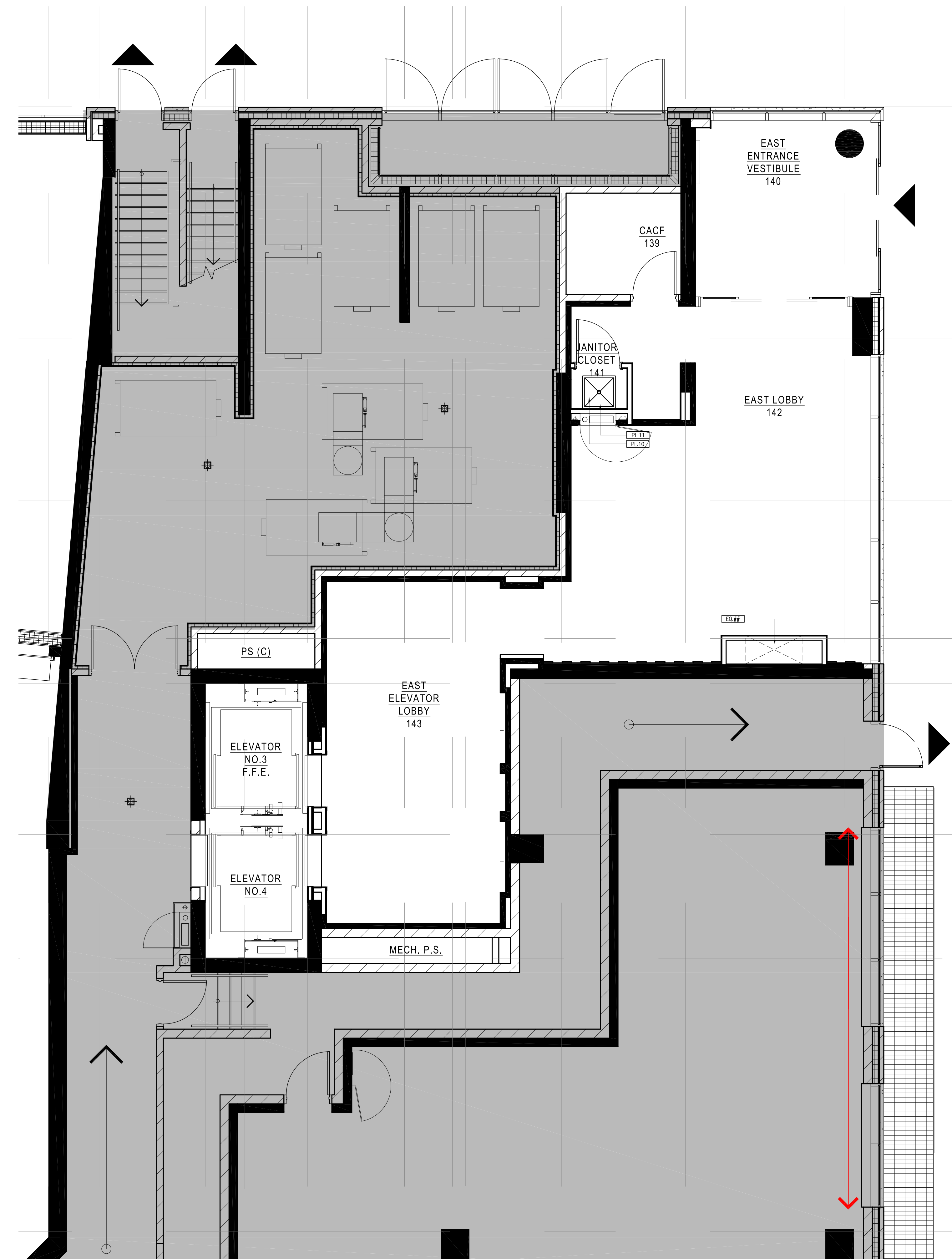

2 REFLECTED CEILING PLAN
SCALE: 1:50

Hines TRIDEL

AQUAVISTA
AT BAYSID E TORONTO

1 EDgewater DRIVE, TORONTO ONTARIO

77 MOWAT AVENUE, SUITE 109
TORONTO, ONTARIO M6K 3G4 CANADA
T + 1 416 531 2224
12 DREBINROSS STREET
NEW YORK, NEW YORK 10013 USA
T + 1 212 392 4952

Drawing Title:
**LEVEL 1
CONSTRUCTION PLAN**

Our Project Number:
1400B
Designed By: DMJ/KR.VVV
Drawing Number:

ID2.6

