2 ID1.2 2ND FLOOR REFLECTED CEILING PLAN
SCALE 1:100

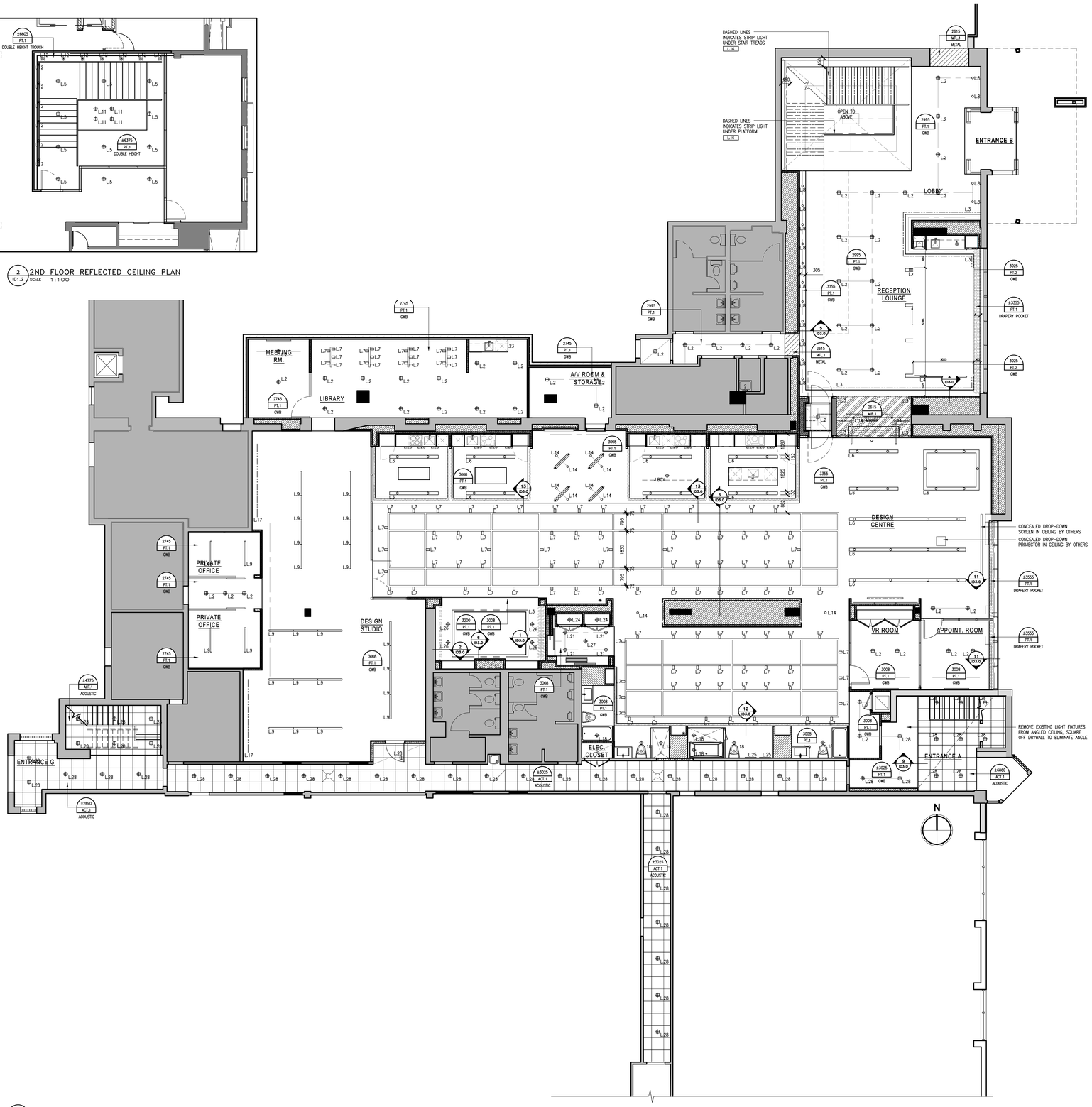

1 ID1.2 REFLECTED CEILING PLAN
SCALE 1:100

LEGEND : DRAWING SYMBOLS

SYMBOL	DESCRIPTION	
# / ID1.2	DETAIL NUMBER	REFER TO 24" x 36" DETAILS
# / PT.# / CWB	CEILING HEIGHT CEILING FINISH CEILING MATERIAL	REFER TO 11" X 17" PRODUCT SPECIFICATIONS
L#	LIGHTING CODE	REFER TO 11" X 17" LIGHTING SPECIFICATIONS

REFLECTED CEILING NOTES

1. MECHANICAL AND ELECTRICAL WORK TO COMPLY WITH THE REQUIREMENTS OF THE BUILDING LANDLORD AND AUTHORITIES HAVING JURISDICTION.
2. REFER TO DESIGNER DRAWINGS FOR LOCATION OF CEILING FIXTURES. REFER TO ENGINEERING DRAWINGS FOR SPECIFICATIONS.
3. CONTRACTOR TO CROSS REFERENCE BETWEEN DESIGNER'S ELECTRICAL DRAWINGS, ENGINEER'S MECHANICAL DRAWINGS AND SITE CONDITIONS. REPORT DISCREPANCIES TO THE DESIGNER FOR CLARIFICATION.
4. CONTRACTOR TO PROVIDE OPENINGS IN DRYWALL CEILING TO ACCOMMODATE SPRINKLERS, EXIT LIGHTS, ACCESS PANELS, RECESSED DOWN LIGHTS, AIR DIFFUSERS.. CONTRACTOR TO REFER TO REFLECTED CEILING PLAN AND ENGINEERING DRAWINGS AND SPECIFICATIONS.
5. LIGHT FIXTURES AND SWITCHES TO BE LOCATED IN ACCORDANCE WITH DESIGNER DRAWINGS. REPORT DISCREPANCIES TO THE DESIGNER PRIOR TO INSTALLATION.
6. CONTRACTOR TO PROVIDE AIR TRANSFER DUCTS IN ACCORDANCE WITH MECHANICAL DRAWINGS WHERE CONSTRUCTION OCCURS ABOVE SUSPENDED CEILING TO U/S OF SLAB.
7. REFER TO ENGINEERING DRAWINGS FOR LIFE SAFETY SYSTEMS.
8. ELECTRICAL CONSULTANT TO CONFIRM QUANTITY AND LOCATION OF LUMINAIRES REQUIRED TO ACHIEVE LIGHTING LEVELS AND DISTRIBUTION AS REQUIRED BY LOCAL GOVERNING CODES AND REGULATIONS.
9. ALL LIGHT FIXTURES TO BE ON DIMMERS.
10. CONTRACTOR TO CONFIRM CEILING HEIGHT & CONDITIONS AND NOTIFY DESIGNER OF ANY DISCREPANCIES.
11. CONTRACTOR & LIGHTING SUPPLIER TO VERIFY QUANTITY OF FIXTURES PRIOR TO ORDERING AND INSTALLING.

Notes:

1. CONTRACTOR AND ALL SUB-TRADES SHALL VERIFY ALL SITE DIMENSIONS, ALL DRAWINGS, DETAILS AND SPECIFICATIONS AND REPORT ANY DISCREPANCIES TO THE INTERIOR DESIGNERS IN WRITING FOR APPROVAL BEFORE PROCEEDING WITH THE WORK.

2. CONTRACTOR AND SUB-CONTRACTORS, BEFORE PROCEEDING WITH WORK, MUST SUBMIT ALL NECESSARY SAMPLES FOR APPROVAL OF QUALITY AND FINISH TO THE INTERIOR DESIGNER.

3. CONTRACTOR MUST COMPLY WITH THE CONTRACT DOCUMENTS, PERFORMANCE REQUIREMENTS, APPLICABLE CODES AND REGULATIONS.

4. ALL DRAWINGS AND WRITTEN MATERIAL HEREIN CONSTITUTES THE ORIGINAL AND UNPUBLISHED WORK OF " II BY IV DESIGN ASSOCIATES INC. ", AND MAY NOT BE DUPLICATED, USED OR DISCLOSED WITHOUT PRIOR WRITTEN CONSENT OF " II BY IV DESIGN ASSOCIATES INC. "

5. DRAWINGS NOT TO BE SCALED

Issue:

01 ISSUED FOR PERMIT	17.05.12
02 ISSUED FOR ELEC/MECH/HVAC	17.06.23
04 ISSUED FOR DRYWALL TENDER	17.07.21
05 ISSUED FOR CORRIDOR TENDER	17.07.21
06 ISSUED FOR FINISHES TENDER	17.08.08
-	-
-	-
-	-
-	-
-	-
-	-
-	-

TRIDEL®

4800 DUFFERIN STREET, NORTH YORK, ON, M3H 5S9

77 MOWAT AVENUE, SUITE 109
TORONTO, ONTARIO M6K 3E3 – CANADA
T + 1 416 531 2224

12 DESBROSSES STREET
NEW YORK, NEW YORK 10013 – USA
T + 1 212 392 4952

II BY IV DESIGN

Drawing Title:

REFLECTED CEILING PLAN

Our Project Number:

17001

Designed By: DM,KR, VW,CL,SG

Detailed By: DM,KR, VW,CL,SG

Drawing Number:

ID1.2