

STEEL FRAMING FOR GLASS CANOPY AT SUITE ENTRANCE - SECTION VIEW

- REFER TO THE ARCH. DRAWINGS FOR LOCATION AND EXTENT OF THE CANOPY.
- STRUCTURAL STEEL SHALL BE G40.21-350W FOR ALL STEEL.
- STRUCTURAL STEEL SHALL BE HOT DIP GALVANIZED WHERE EXPOSED TO WEATHER.

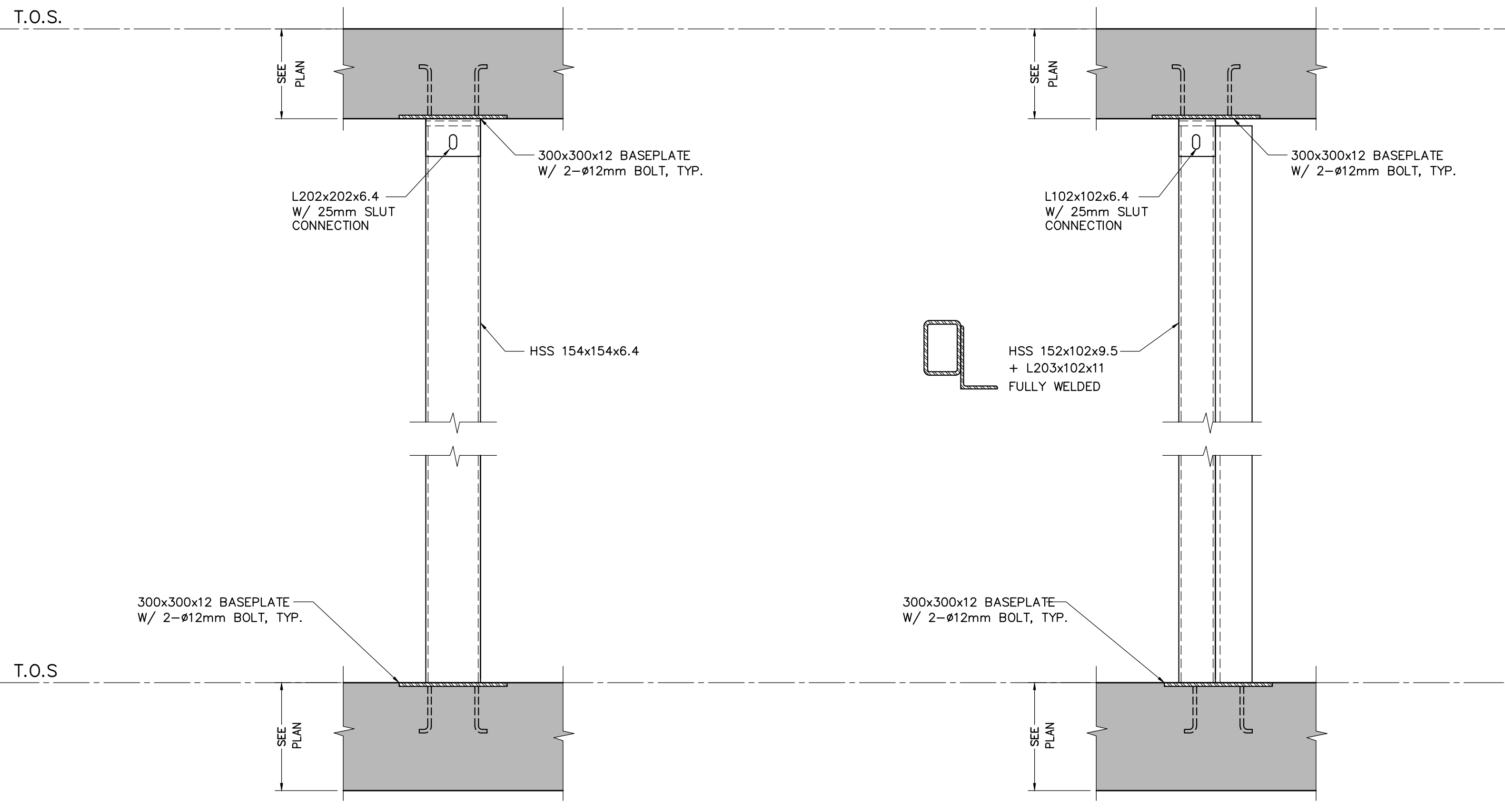

TYPICAL STEEL POST ON EACH SIDE OF THE OVER HEAD DOORS, TYP.

TYPICAL STEEL POST ON EACH SIDE OF THE MECH. LOUVER AT NORTH/EAST CORNER OF GROUND FLOOR

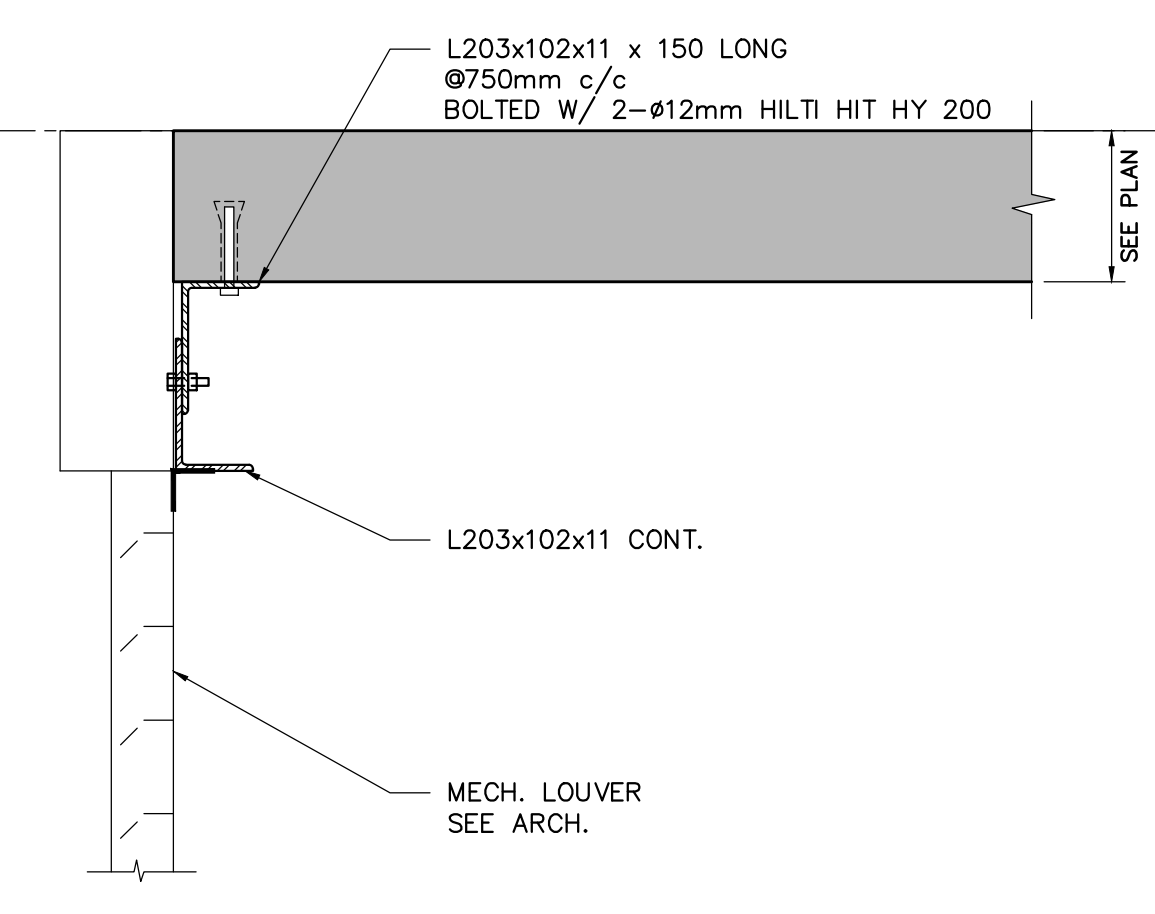

SECTION 2
SCALE 1:10
S-307

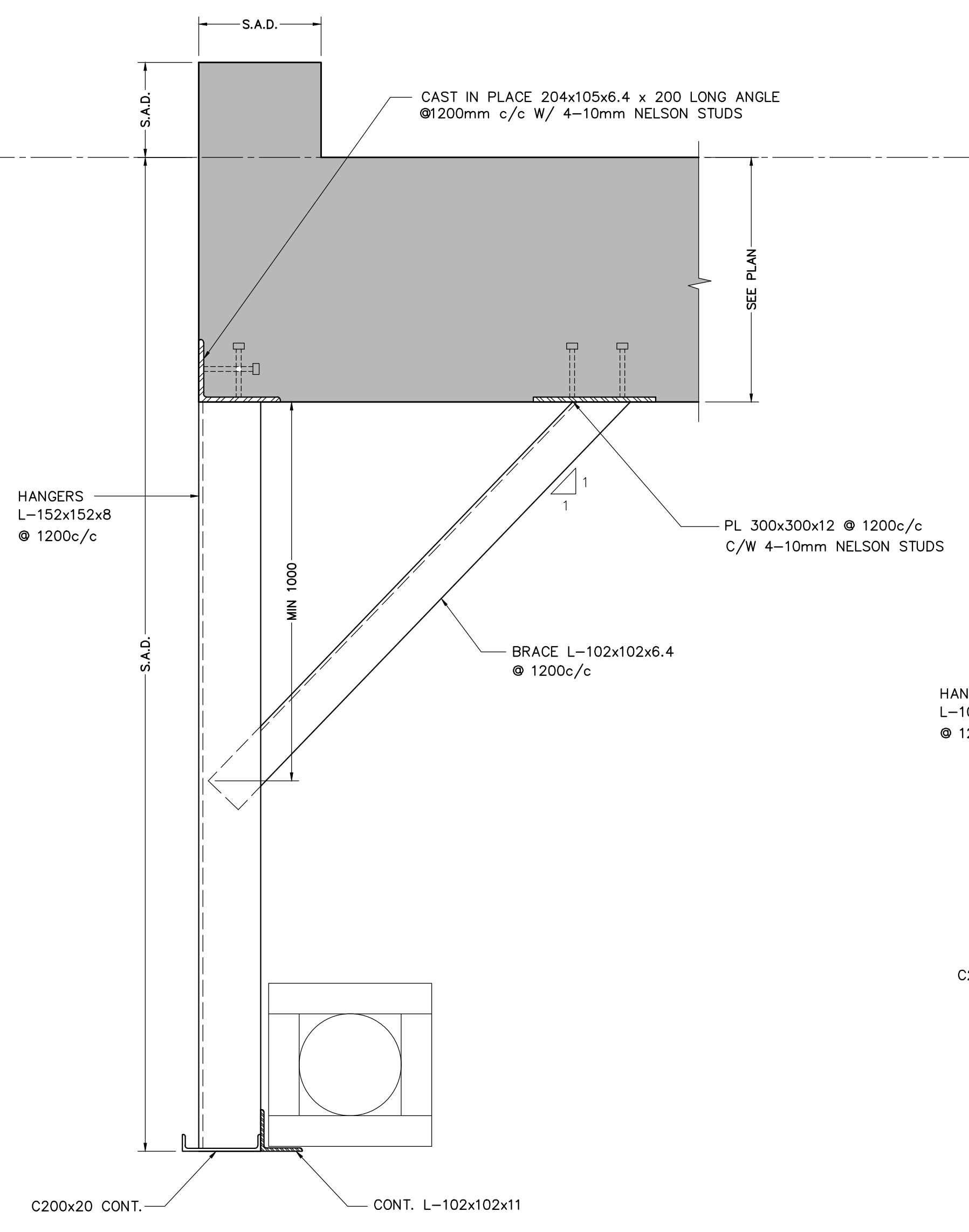

SECTION 3
SCALE 1:10
S-307
OVERHEAD DOOR AT LOADING DUCK

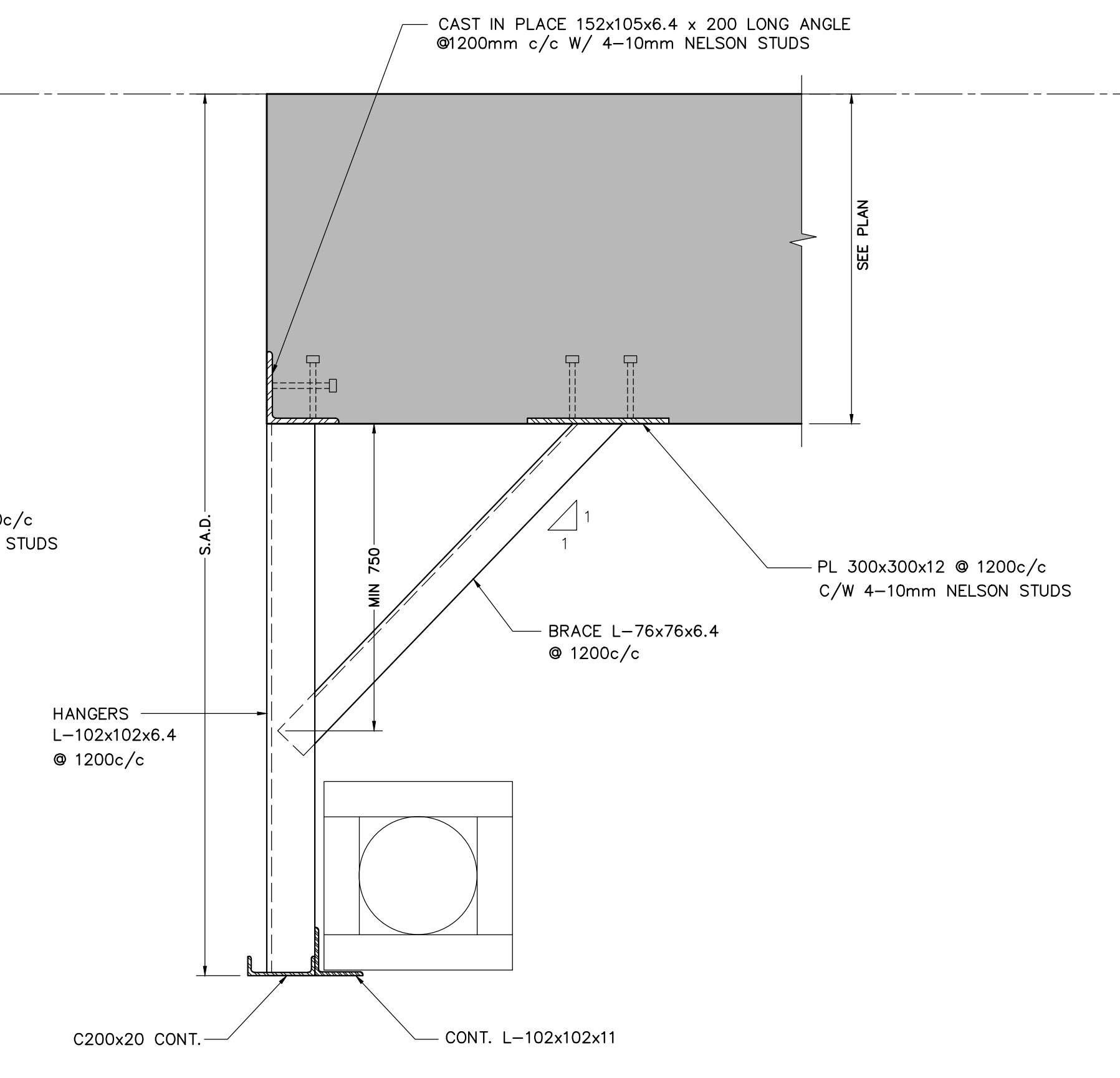

SECTION 4
SCALE 1:10
S-307
OVERHEAD DOOR AT LOADING DUCK

- REFER TO THE ARCH. DRAWINGS FOR LOCATION AND DIMENSIONS
- STRUCTURAL STEEL SHALL BE G40.21-350W FOR ALL STEEL
- STRUCTURAL STEEL SHALL BE HOT DIP GALVANIZED WHERE EXPOSED TO WEATHER



FIRST FLOOR ELEV. 93.60m

NO.	ISSUED / REVISED	DATE
1	ISSUED FOR PERMIT	2014-09-23
2	RE ISSUED FOR PERMIT	2014-07-01
3	ISSUED FOR FORMING TENDER	2014-08-27
4	CONSTRUCTION REVIEW	2015-03-23
5	RE ISSUED FOR PERMIT	2015-01-27
6	ISSUED FOR CONSTRUCTION	2015-03-18
7	UPDATED - IFC	2015-04-23
8	UPDATED - IFC	2015-05-21
9	ISSUED FOR B-I-P	2015-07-28
11	ISSUED FOR B-I-I	2015-11-04

project no: 13015
scale: 1:10
drawn by: H.W.
checked by: H.P.
date stamped: MARCH 2014